

ELMAVAN 3D WAVEFORMS (Measured data sampled at 50 kHz) 51000 packets of 144 samples from 2017-05-04T17:17:30.516.999.

Processed Thu May 4 19:25:40 2017 by ELM ver.2012-10-06 from 001__elm20170504_171729__dat00.bin

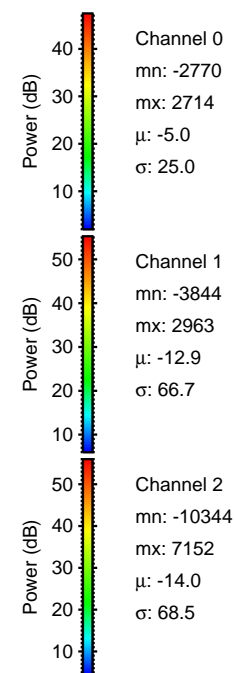
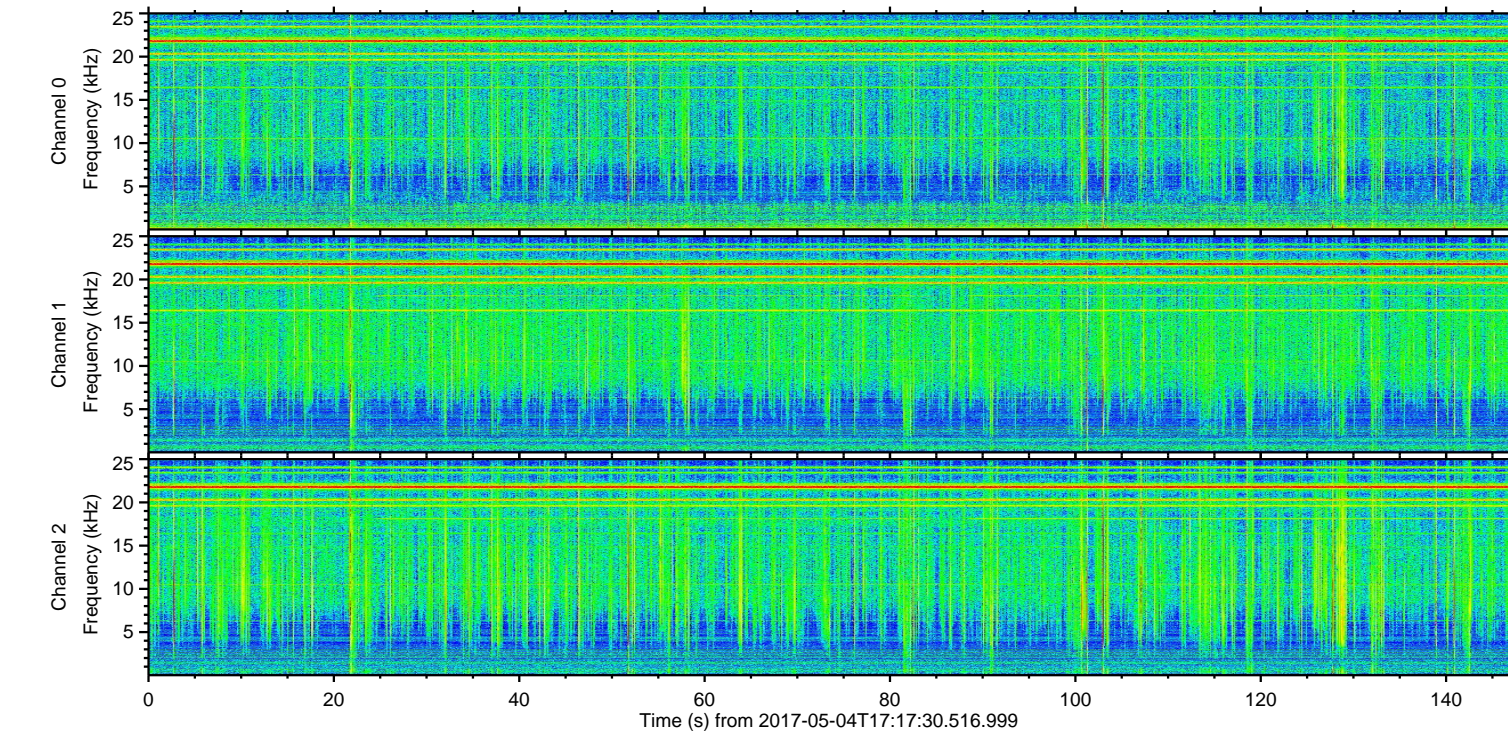
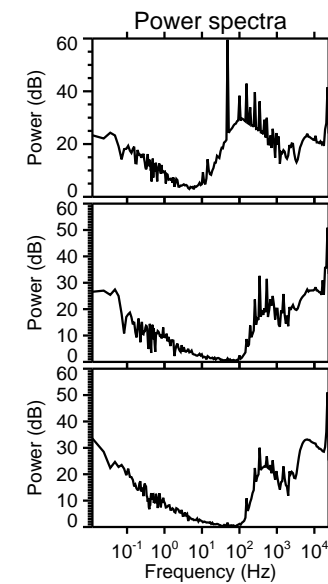
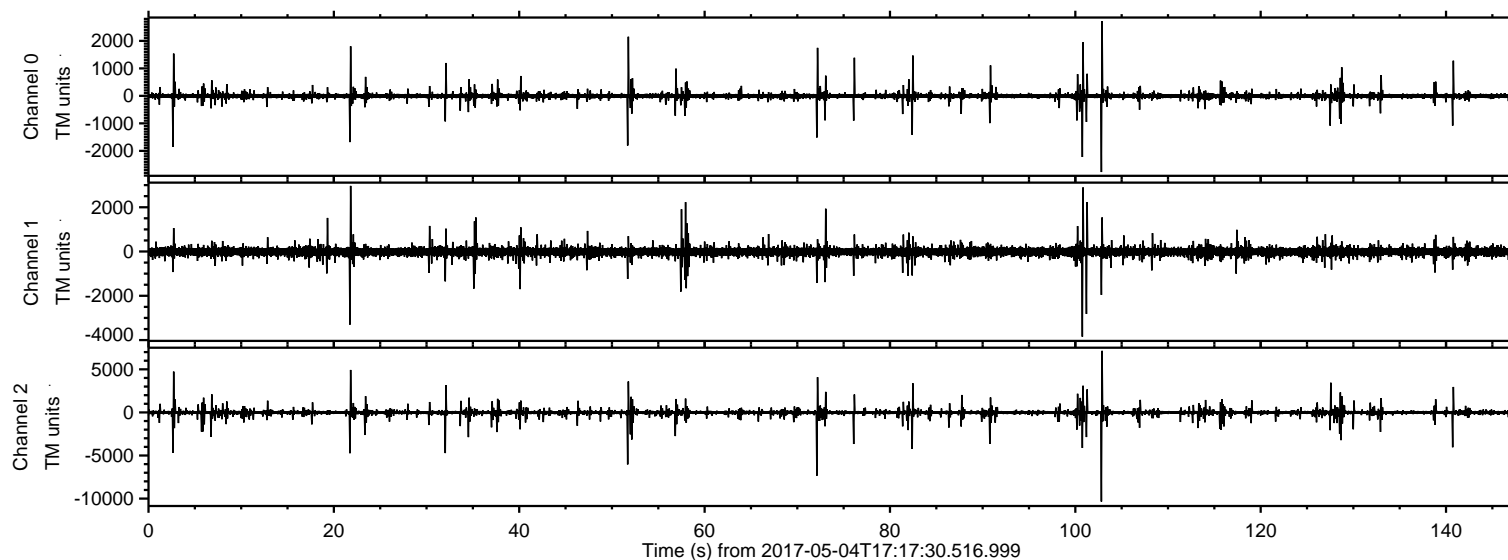

ELMAVAN 3D WAVEFORMS (Measured data sampled at 50 kHz) 51000 packets of 144 samples from 2017-05-04T17:17:30.516.999. Part 103/147

Processed Thu May 4 19:25:57 2017 by ELM ver.2012-10-06 from 001__elm20170504_171729__dat00.bin

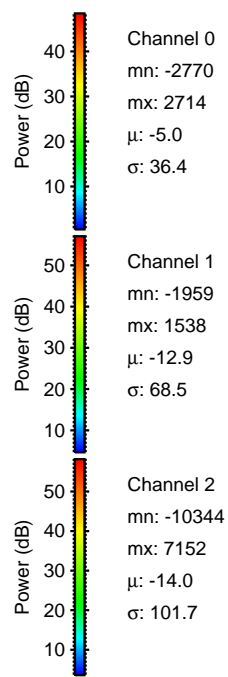
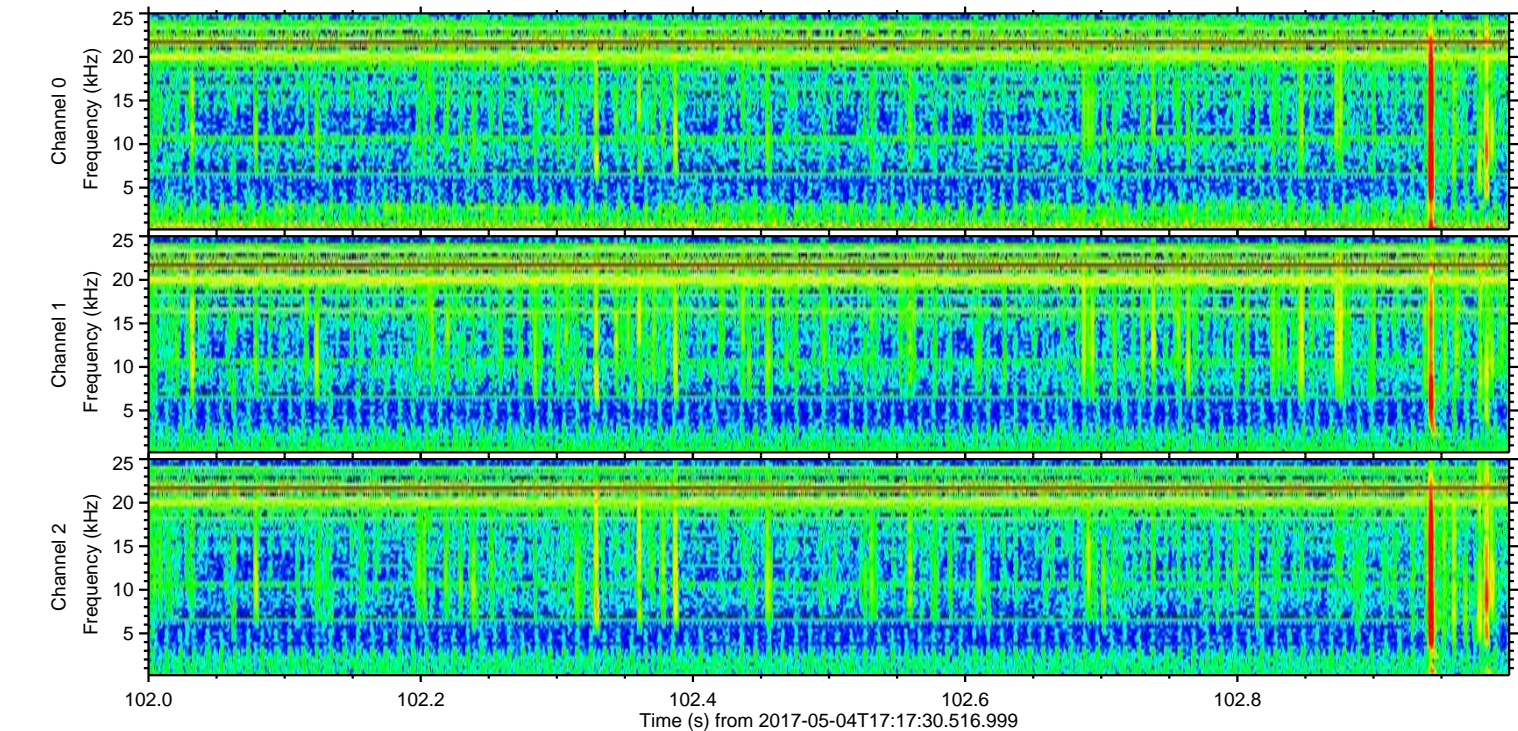
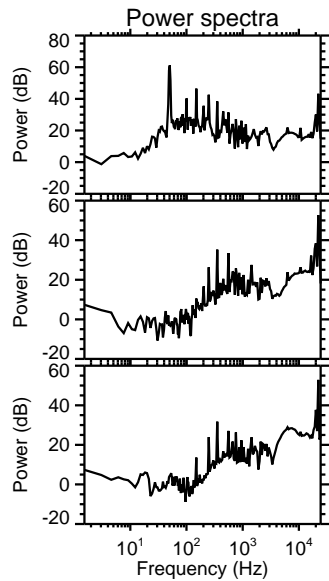
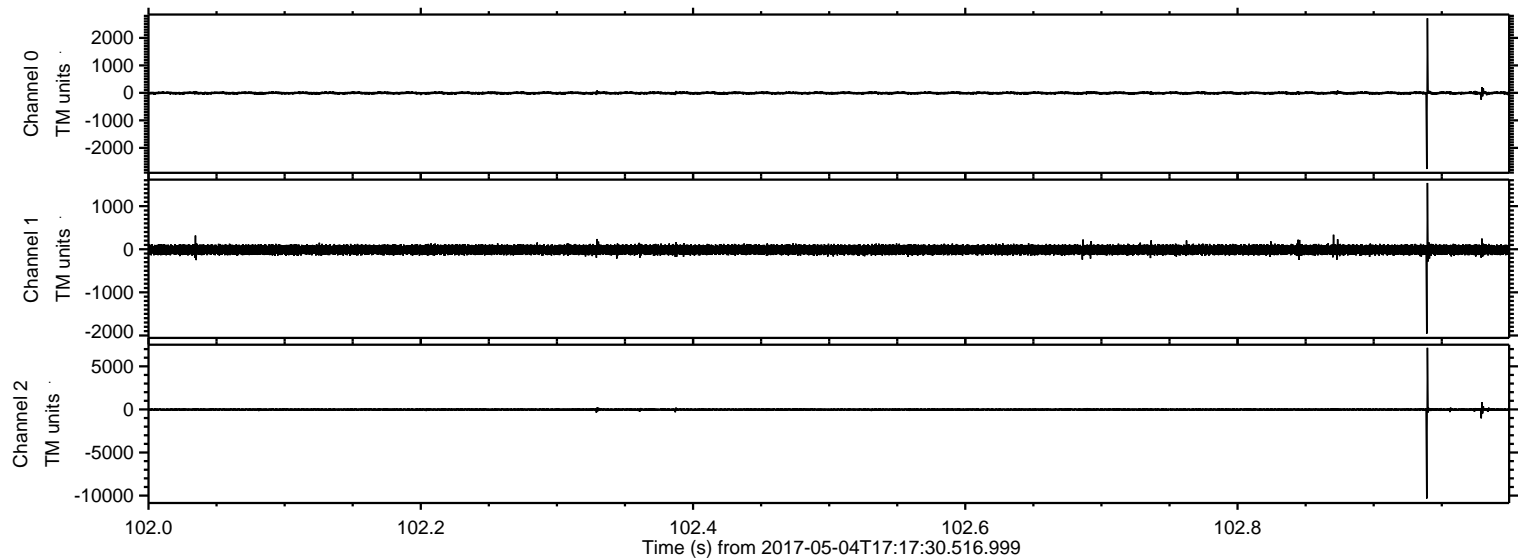

ELMAVAN 3D WAVEFORMS (Measured data sampled at 50 kHz) 51000 packets of 144 samples from 2017-05-04T17:17:30.516.999. Part 73/147

Processed Thu May 4 19:25:58 2017 by ELM ver.2012-10-06 from 001__elm20170504_171729__dat00.bin

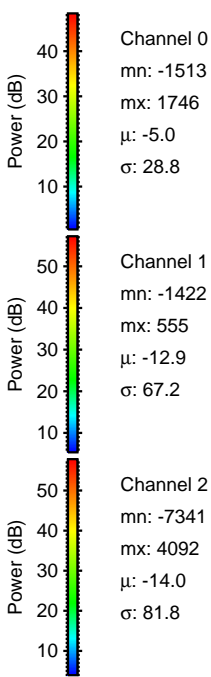
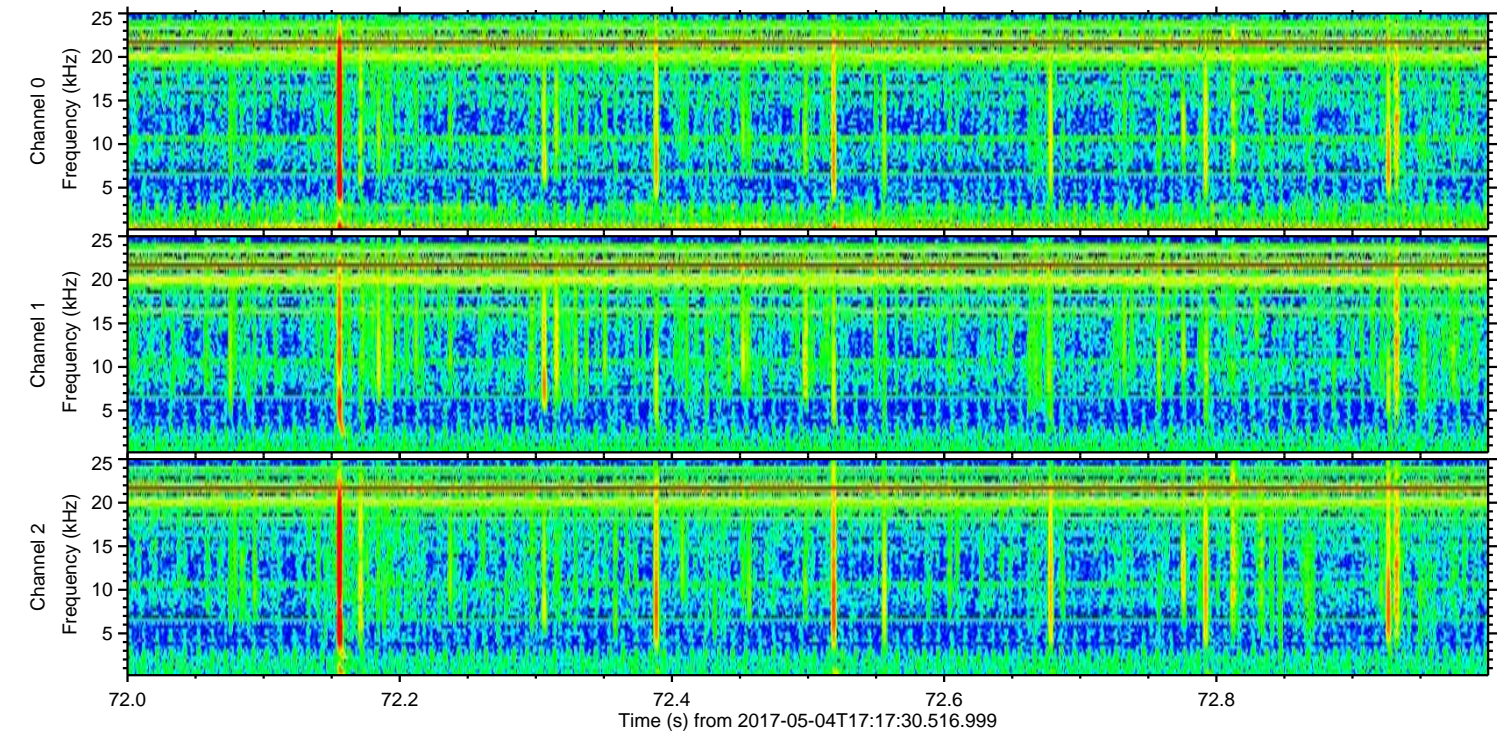
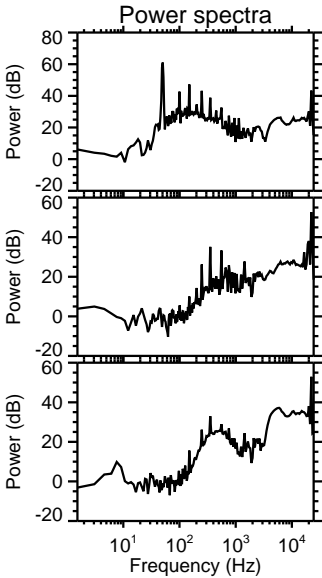
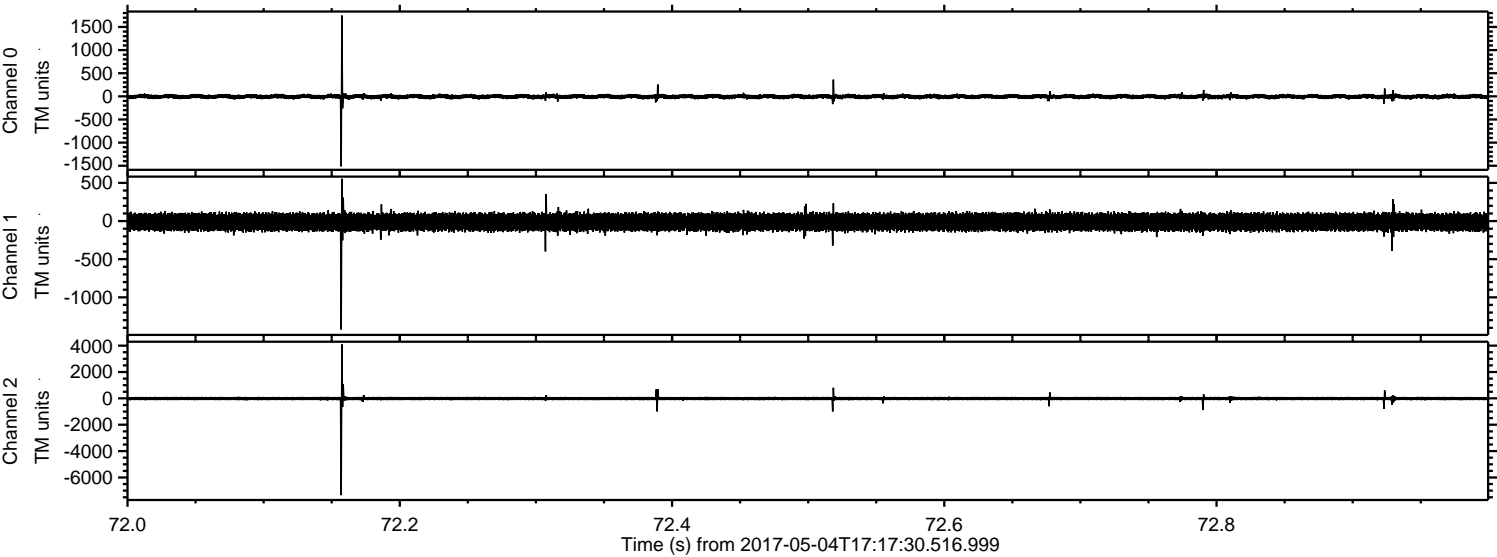

Processed Thu May 4 19:25:59 2017 by ELM ver.2012-10-06 from 001__elm20170504_171729__dat00.bin

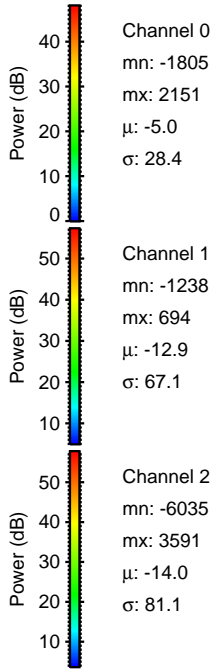
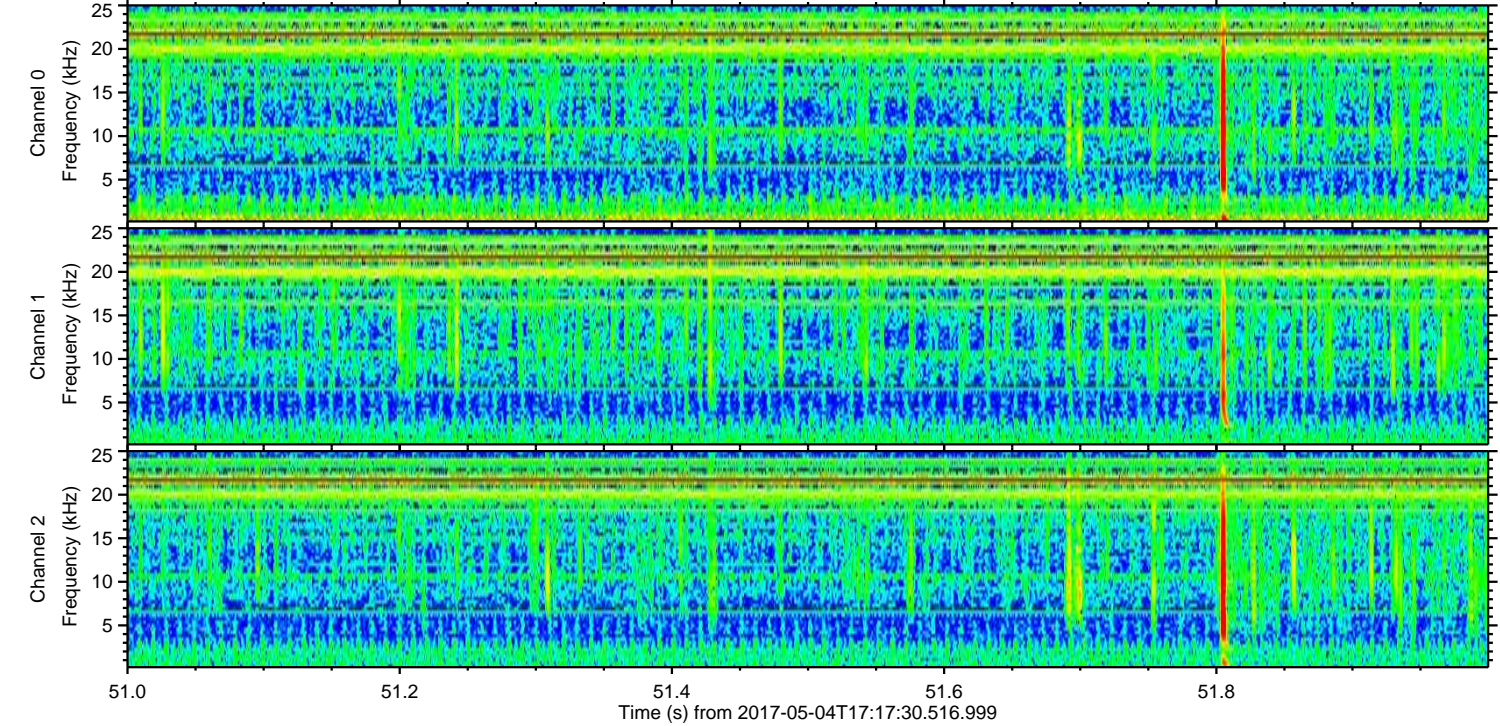
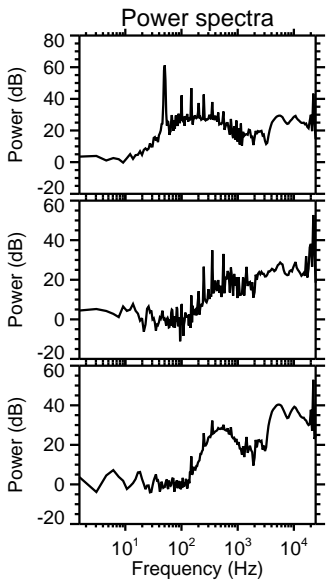
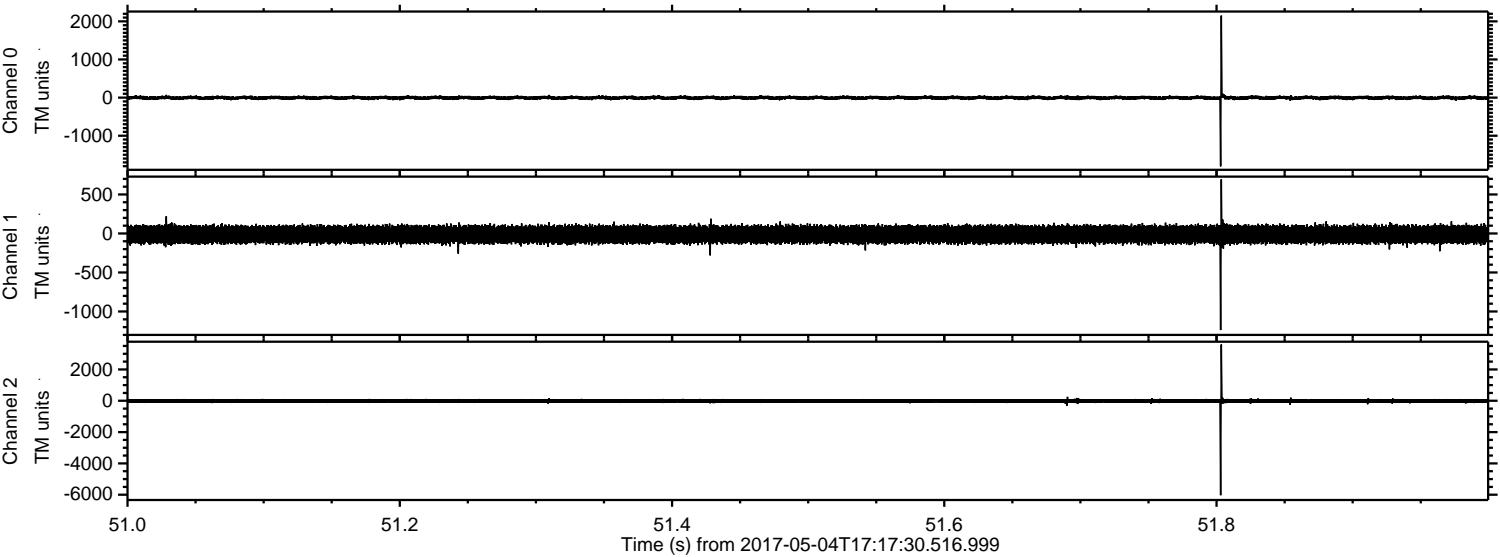

Channel 0
mn: -1805
mx: 2151
 μ : -5.0
 σ : 28.4

Channel 1
mn: -1238
mx: 694
 μ : -12.9
 σ : 67.1

Channel 2
mn: -6035
mx: 3591
 μ : -14.0
 σ : 81.1

ELMAVAN 3D WAVEFORMS (Measured data sampled at 50 kHz) 51000 packets of 144 samples from 2017-05-04T17:17:30.516.999. Part 22/147

Processed Thu May 4 19:26:00 2017 by ELM ver.2012-10-06 from 001__elm20170504_171729__dat00.bin

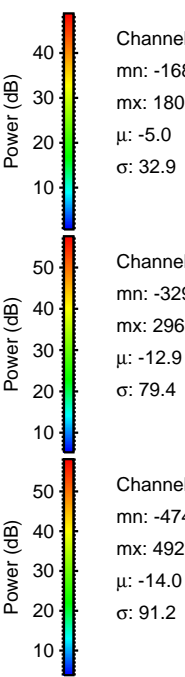
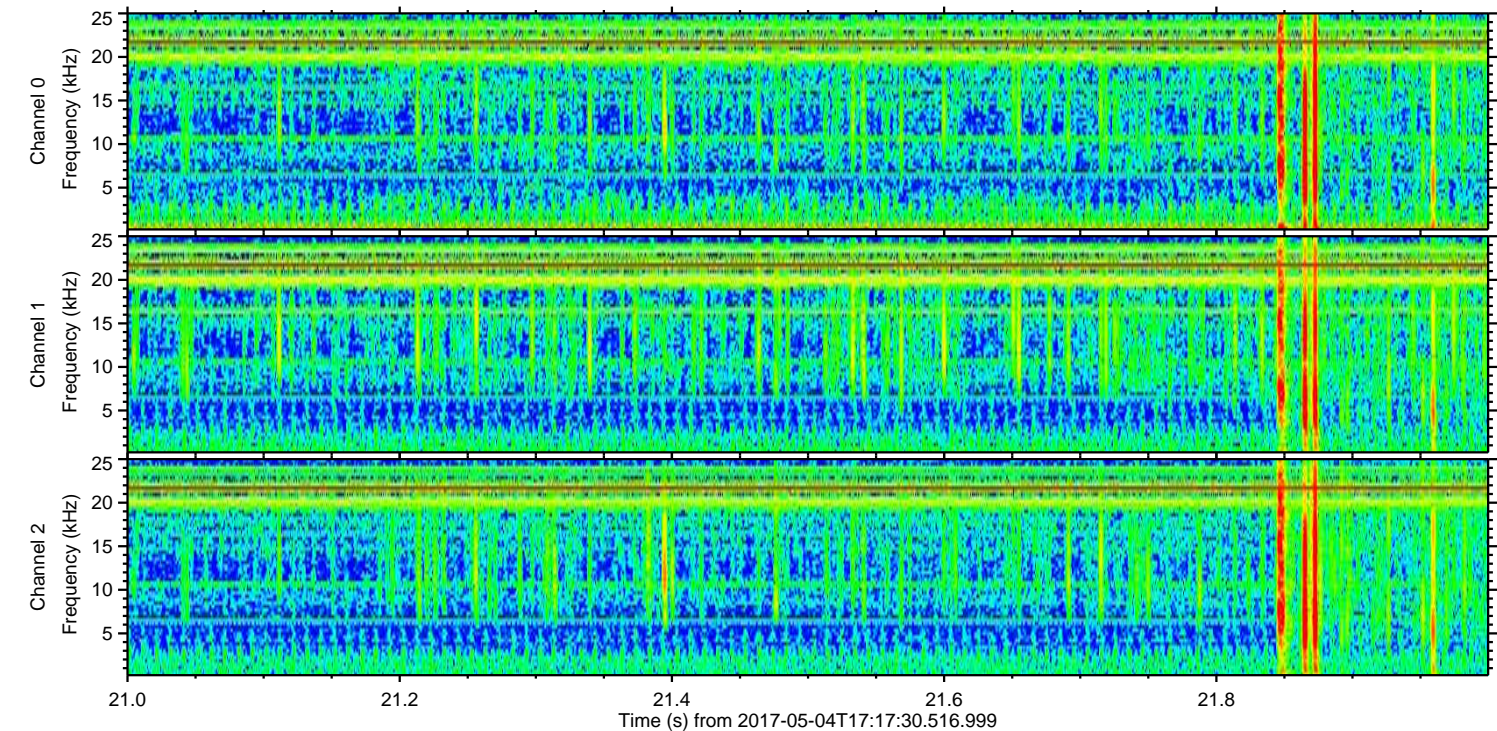
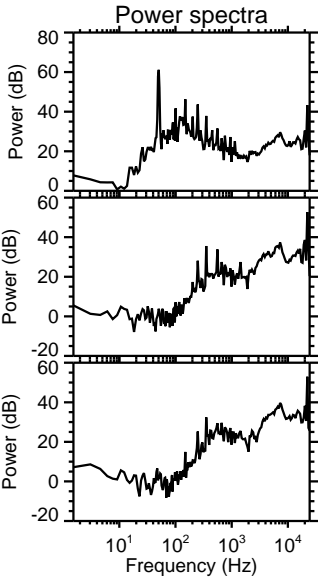
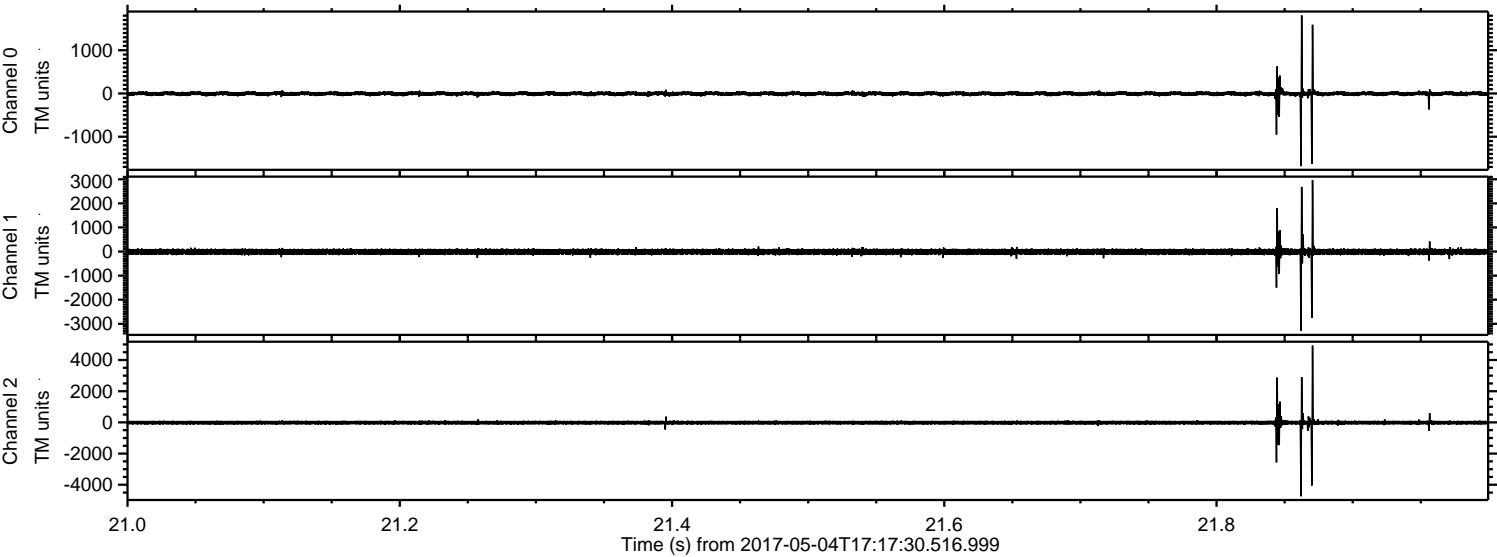

Channel 0
mn: -1683
mx: 1806
 μ : -5.0
 σ : 32.9

Channel 1
mn: -3298
mx: 2963
 μ : -12.9
 σ : 79.4

Channel 2
mn: -4740
mx: 4928
 μ : -14.0
 σ : 91.2

Processed Thu May 4 19:26:01 2017 by ELM ver.2012-10-06 from 001__elm20170504_171729__dat00.bin

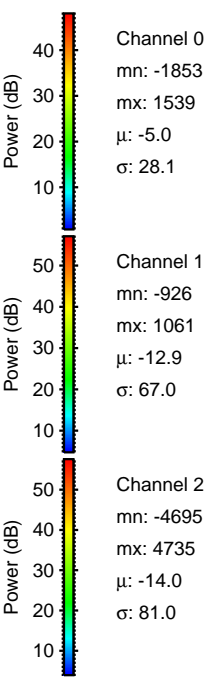
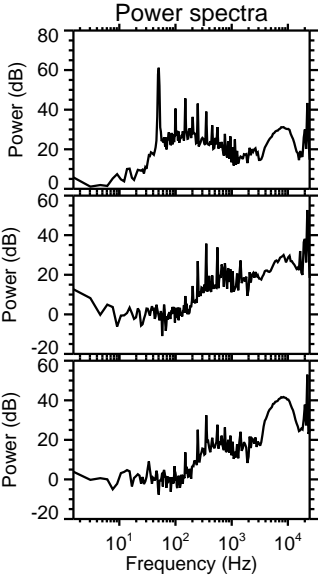
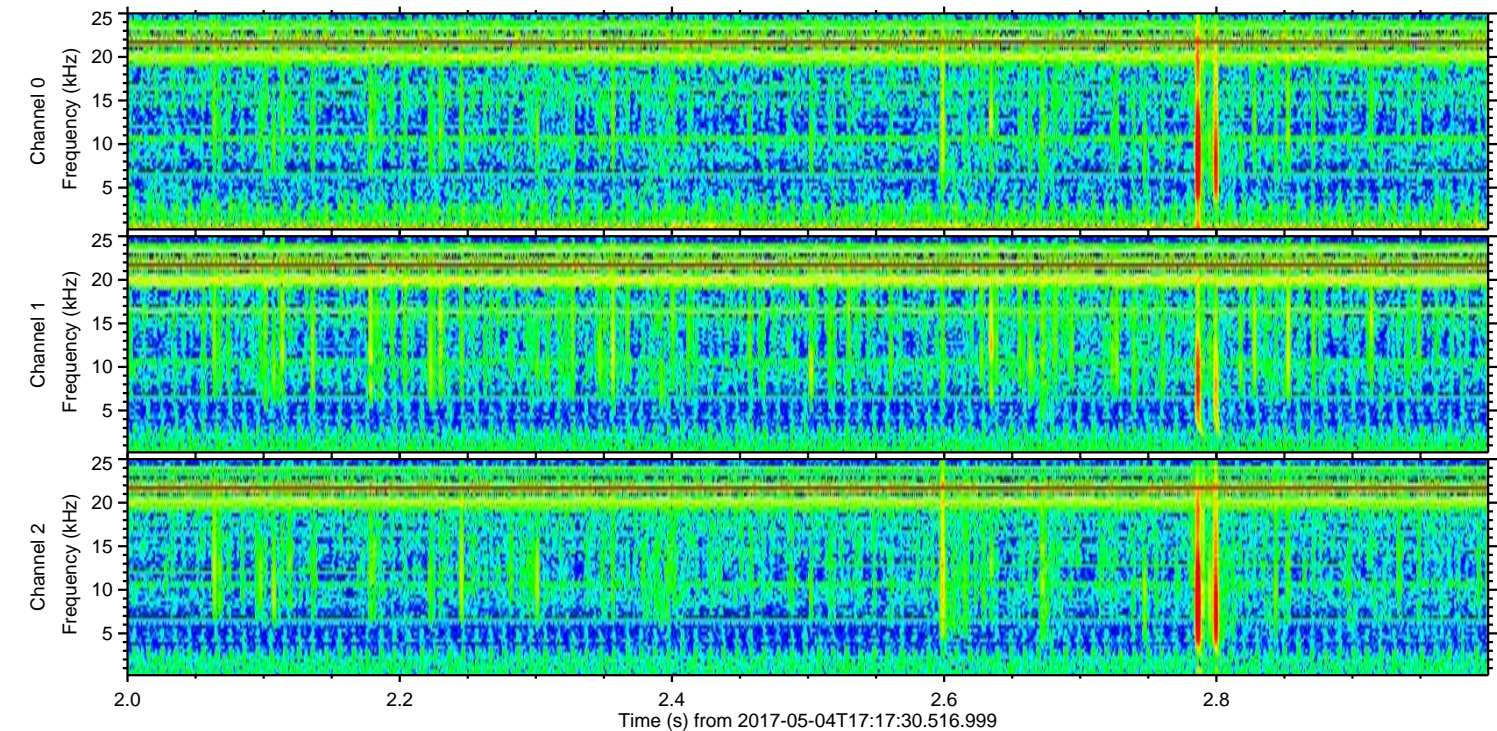
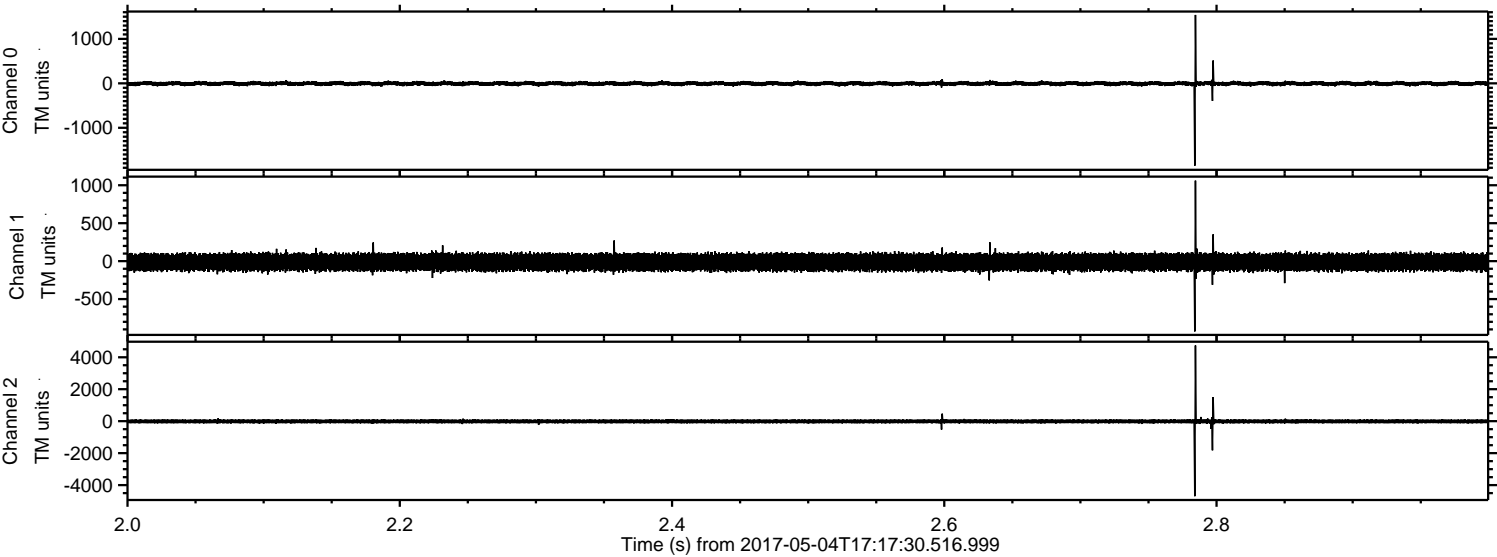

ELMAVAN 3D WAVEFORMS (Measured data sampled at 50 kHz) 51000 packets of 144 samples from 2017-05-04T17:17:30.516.999. Part 33/147

Processed Thu May 4 19:26:02 2017 by ELM ver.2012-10-06 from 001__elm20170504_171729__dat00.bin

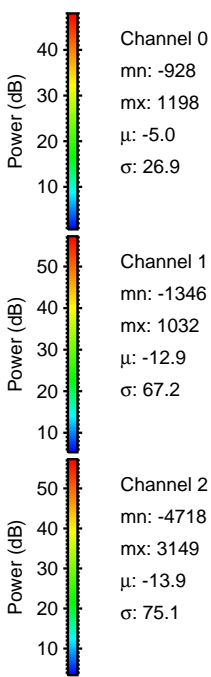
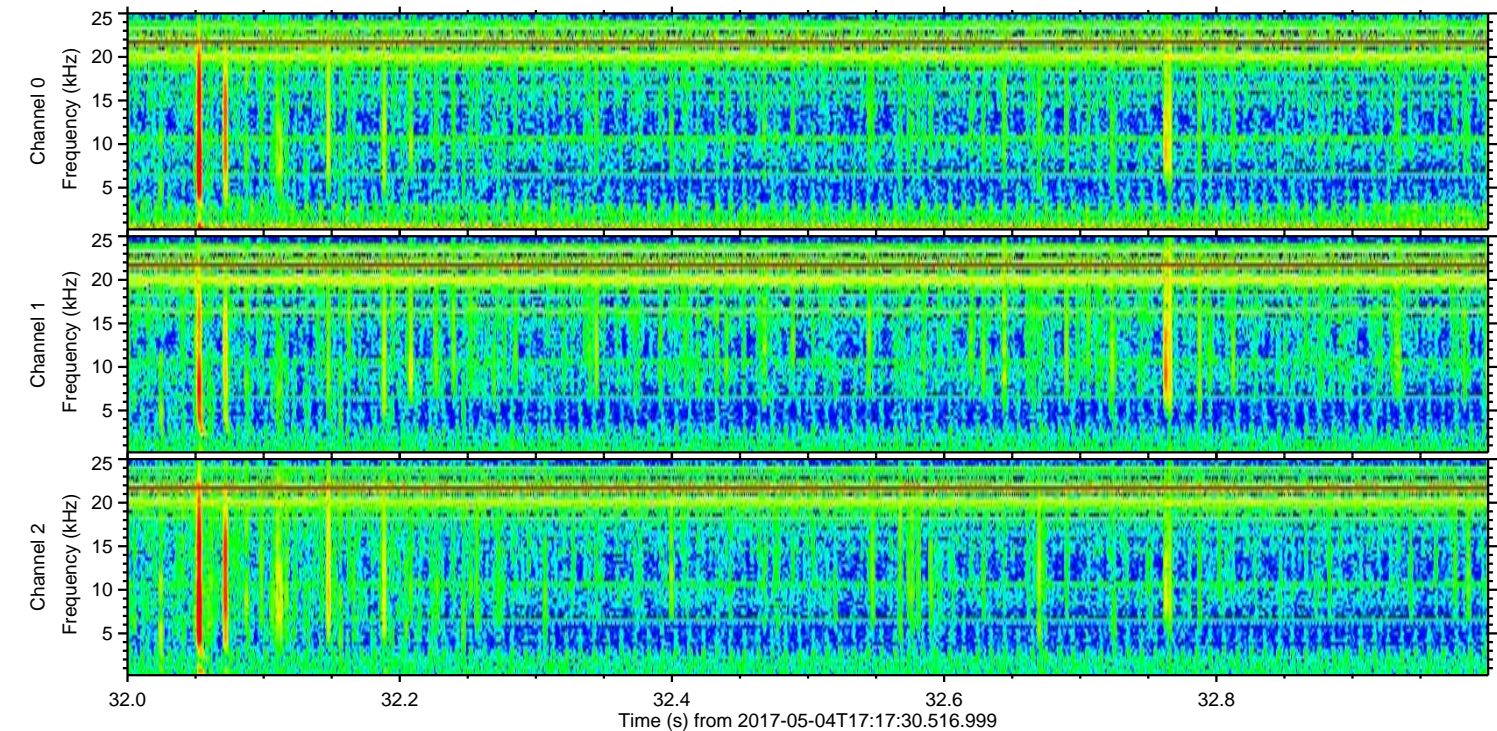
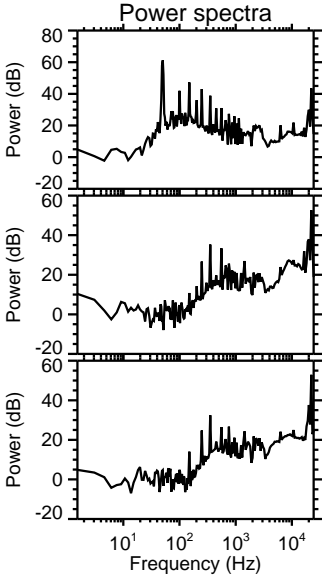
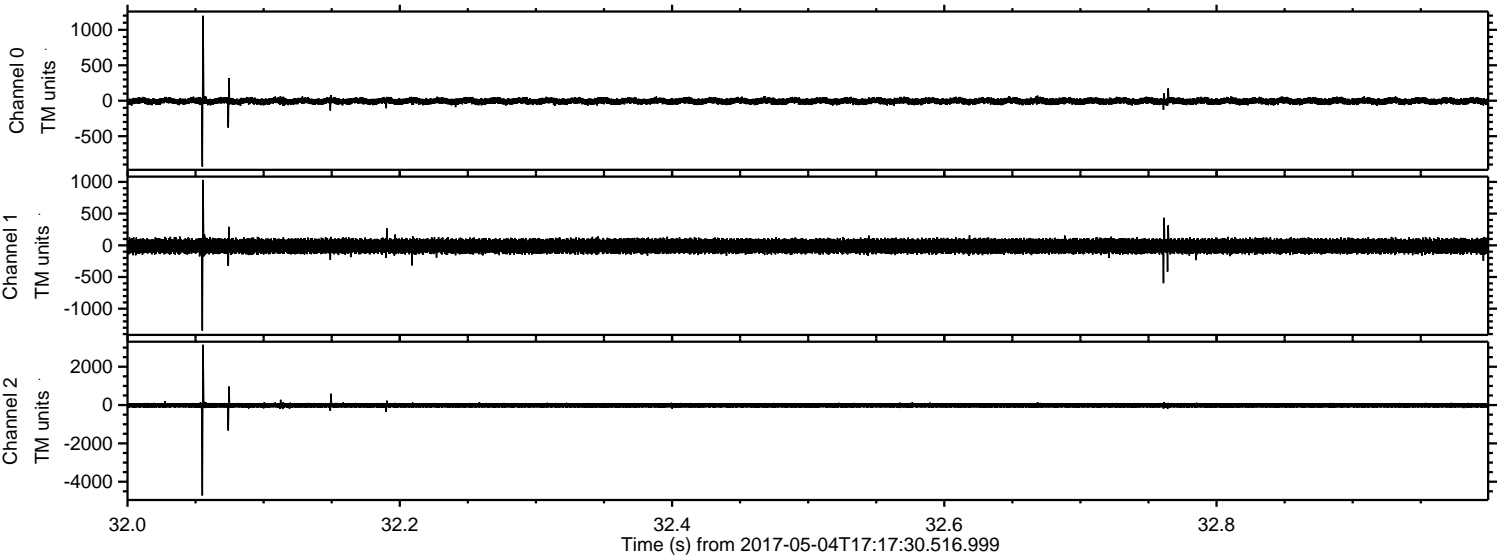

ELMAVAN 3D WAVEFORMS (Measured data sampled at 50 kHz) 51000 packets of 144 samples from 2017-05-04T17:17:30.516.999. Part 83/147

Processed Thu May 4 19:26:03 2017 by ELM ver.2012-10-06 from 001__elm20170504_171729__dat00.bin

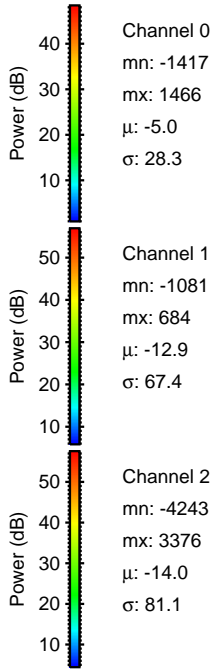
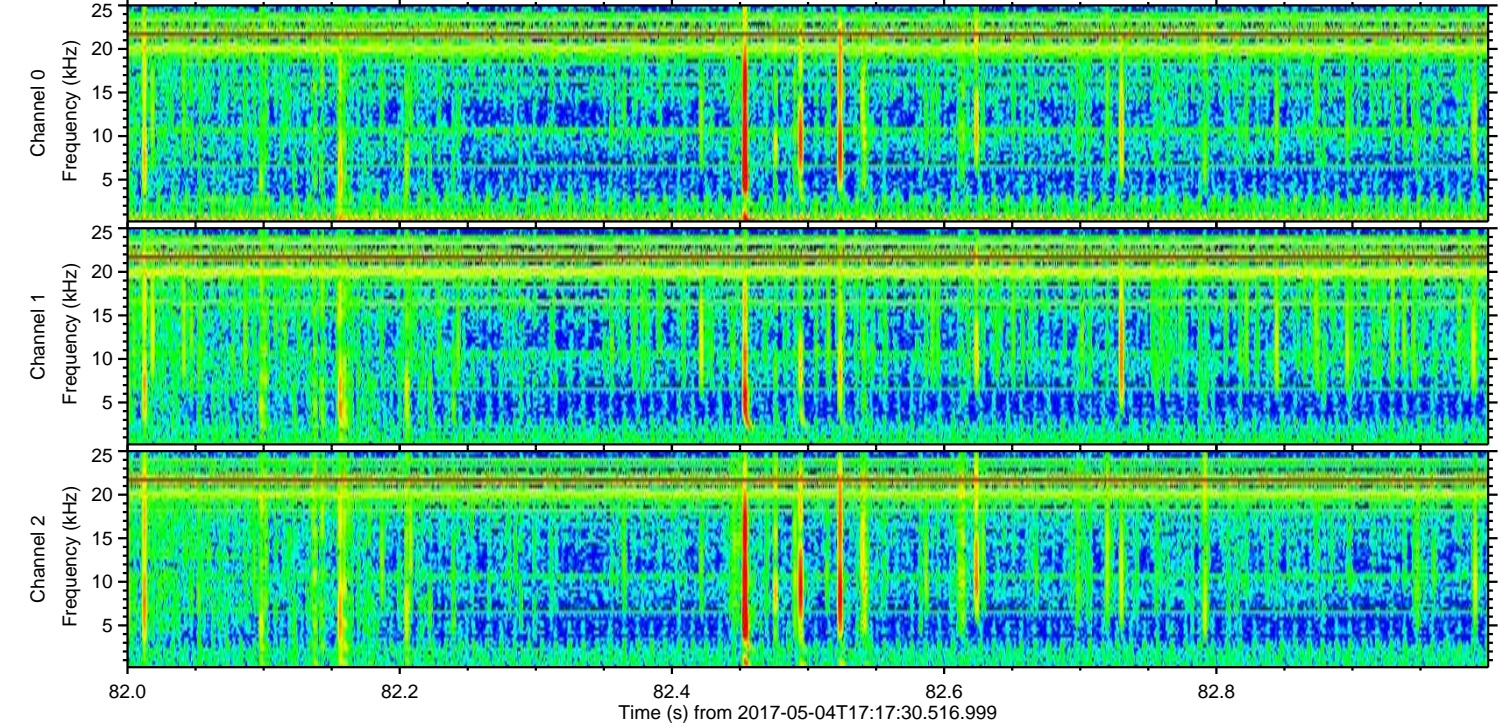
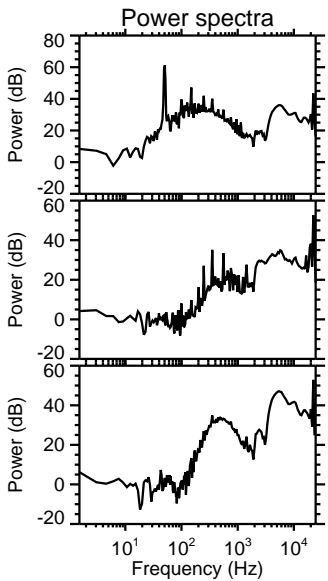
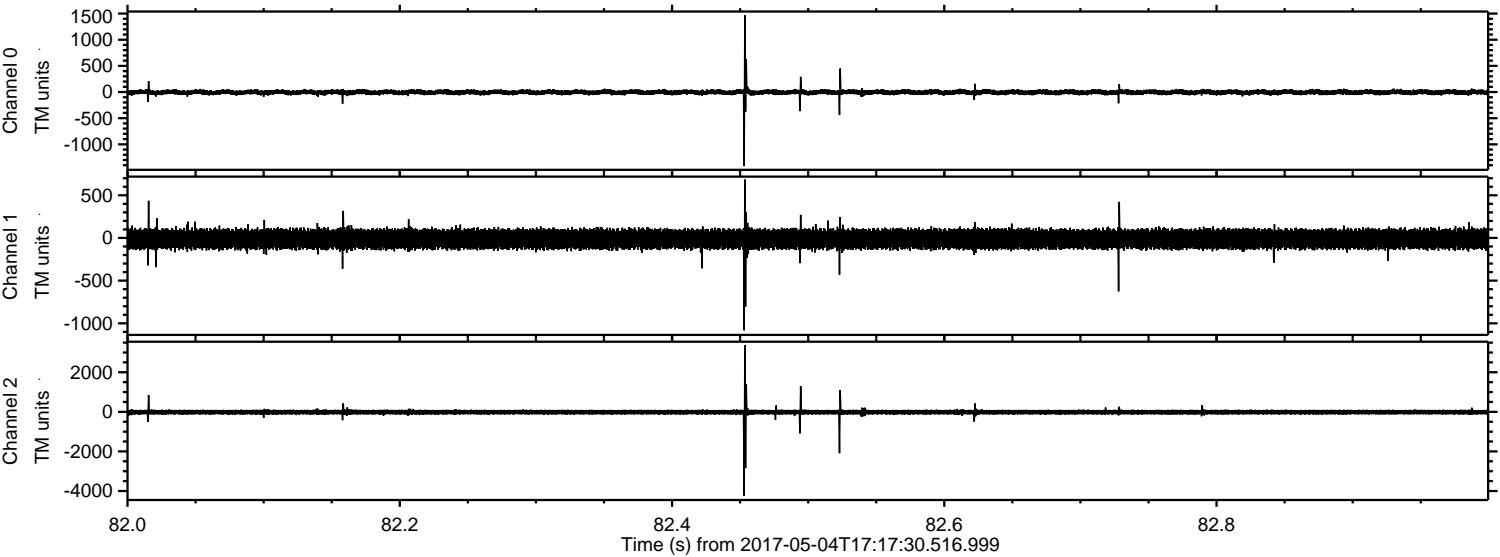

ELMAVAN 3D WAVEFORMS (Measured data sampled at 50 kHz) 51000 packets of 144 samples from 2017-05-04T17:17:30.516.999. Part 101/147

Processed Thu May 4 19:26:04 2017 by ELM ver.2012-10-06 from 001__elm20170504_171729__dat00.bin

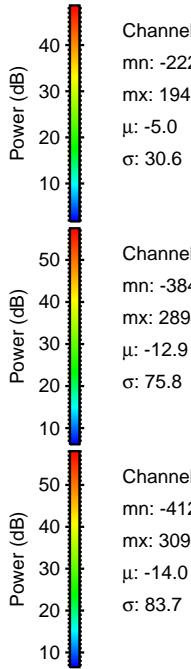
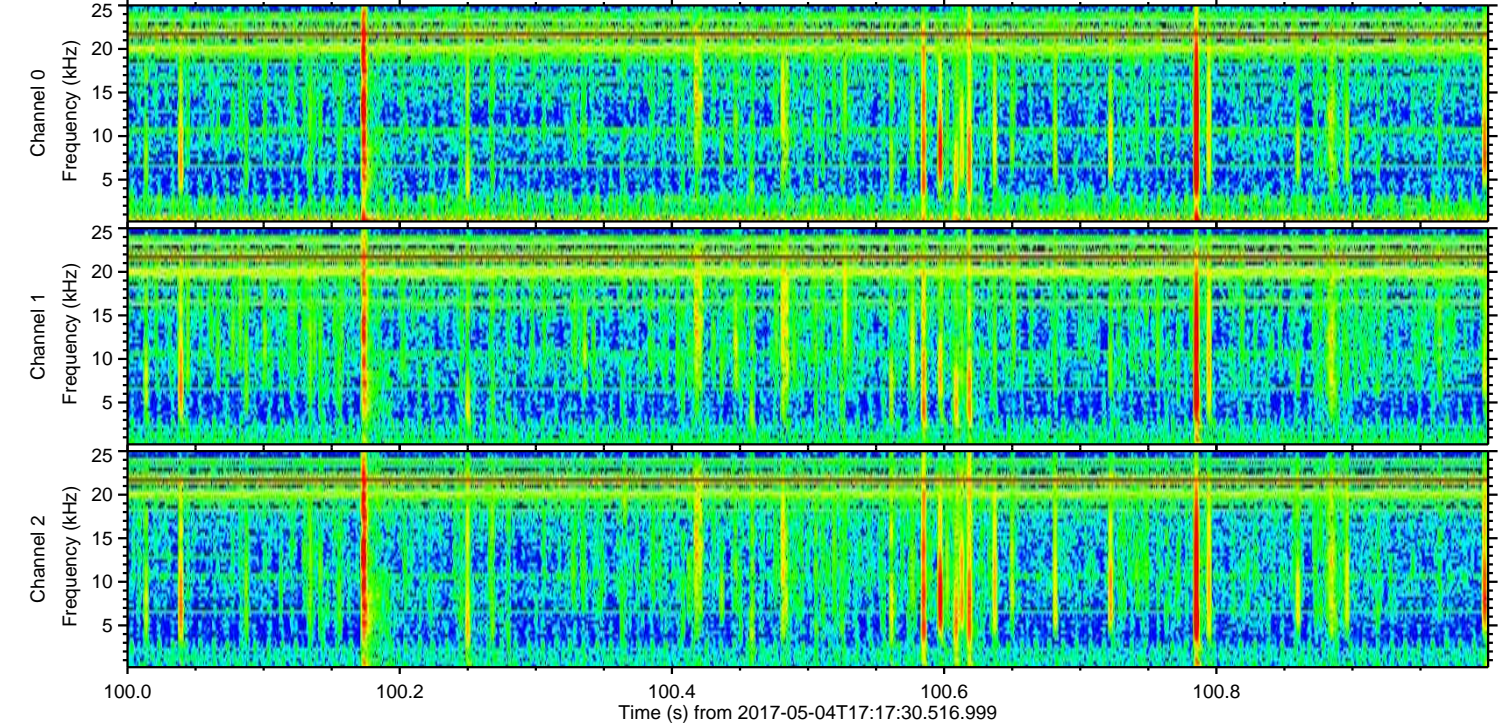
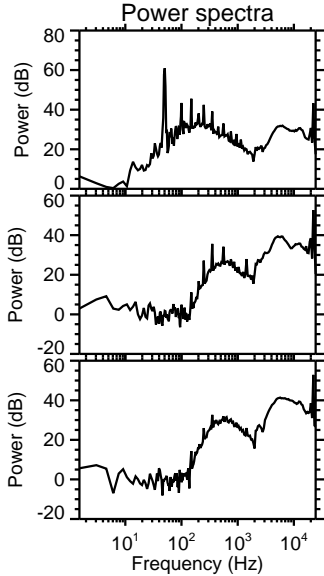
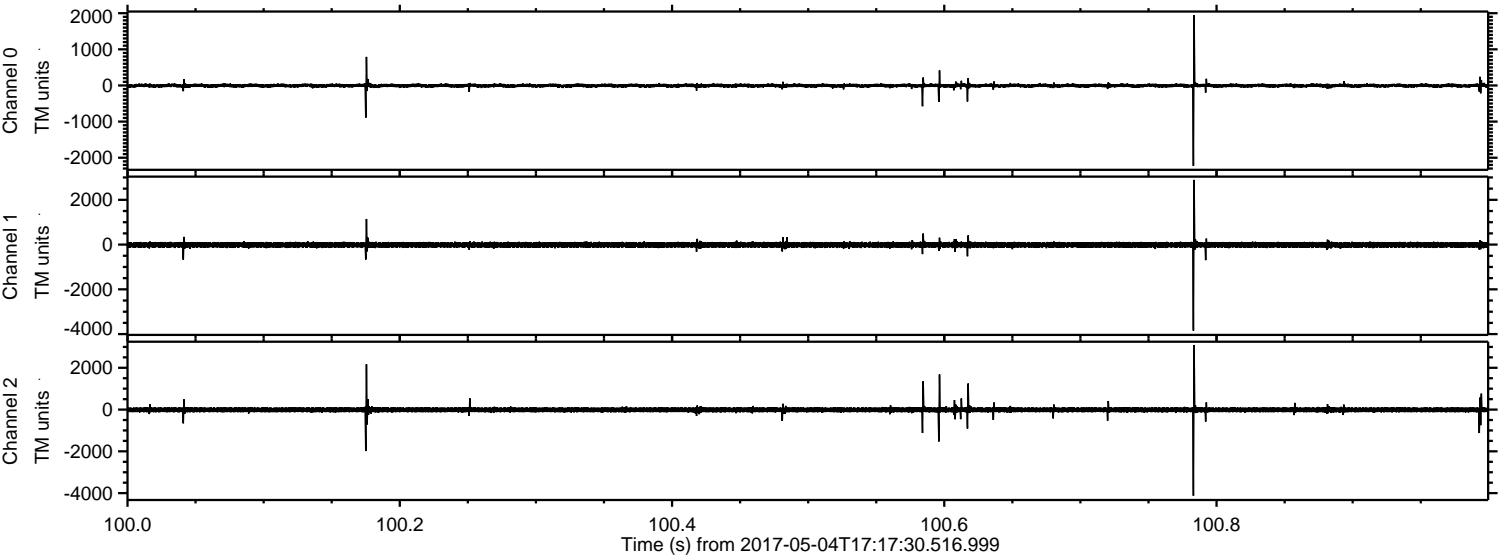

ELMAVAN 3D WAVEFORMS (Measured data sampled at 50 kHz) 51000 packets of 144 samples from 2017-05-04T17:17:30.516.999. Part 141/147

Processed Thu May 4 19:26:05 2017 by ELM ver.2012-10-06 from 001__elm20170504_171729__dat00.bin

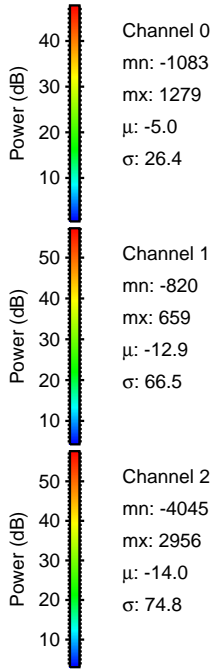
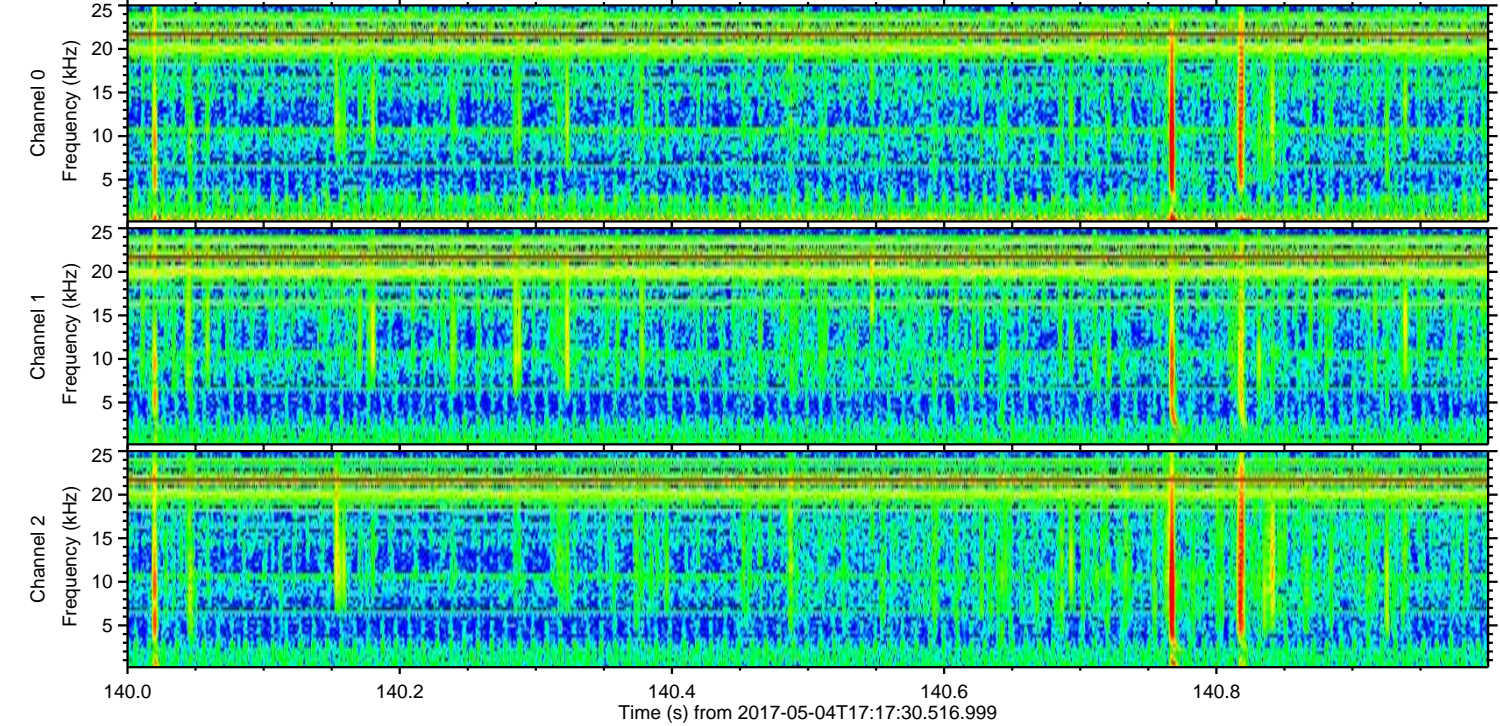
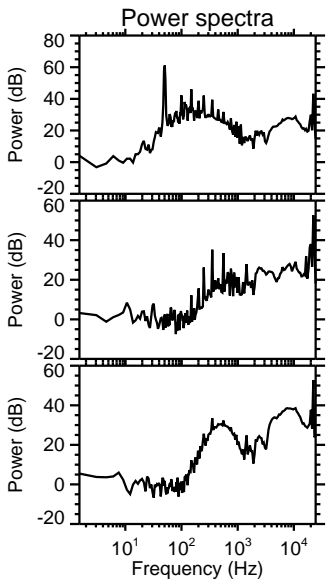
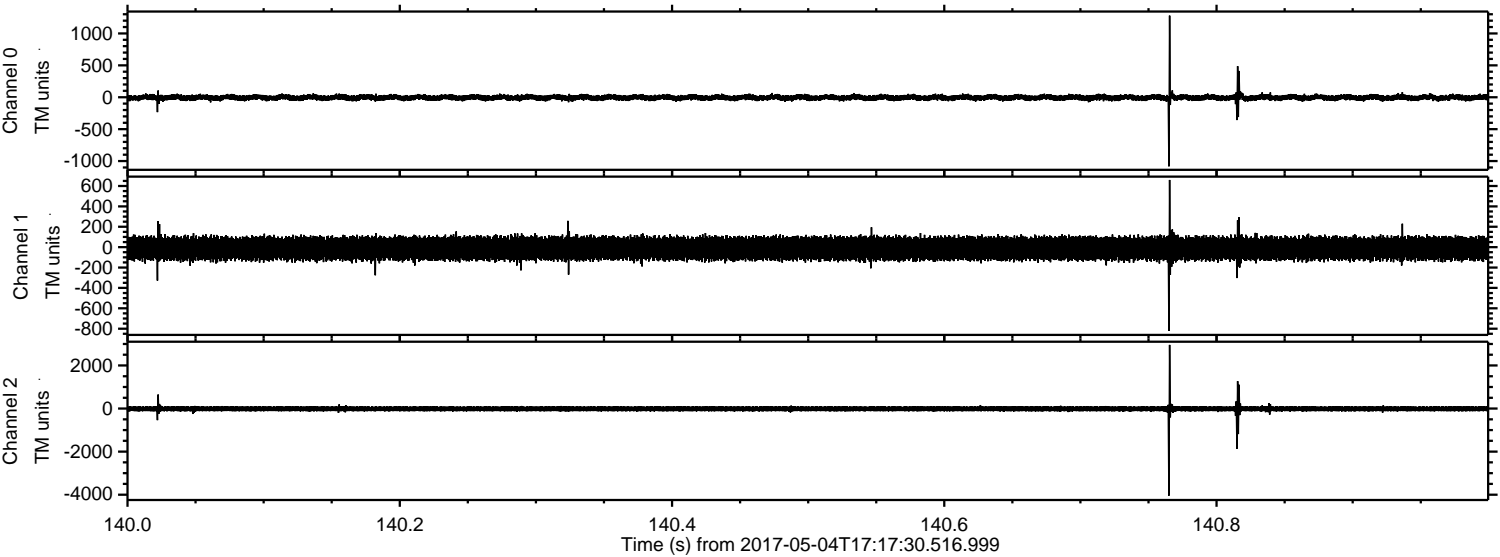

Channel 0
mn: -1083
mx: 1279
 μ : -5.0
 σ : 26.4

Channel 1
mn: -820
mx: 659
 μ : -12.9
 σ : 66.5

Channel 2
mn: -4045
mx: 2956
 μ : -14.0
 σ : 74.8

ELMAVAN 3D WAVEFORMS (Measured data sampled at 50 kHz) 51000 packets of 144 samples from 2017-05-04T17:17:30.516.999. Part 111/147

