

# ELMAVAN 3D WAVEFORMS (Measured data sampled at 50 kHz) 51000 packets of 144 samples from 2017-05-04T03:16:54.872.000.

Processed Thu May 4 05:25:01 2017 by ELM ver.2012-10-06 from 001\_\_elm20170504\_031653\_\_dat00.bin

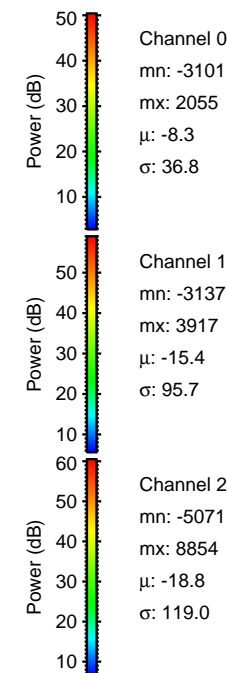

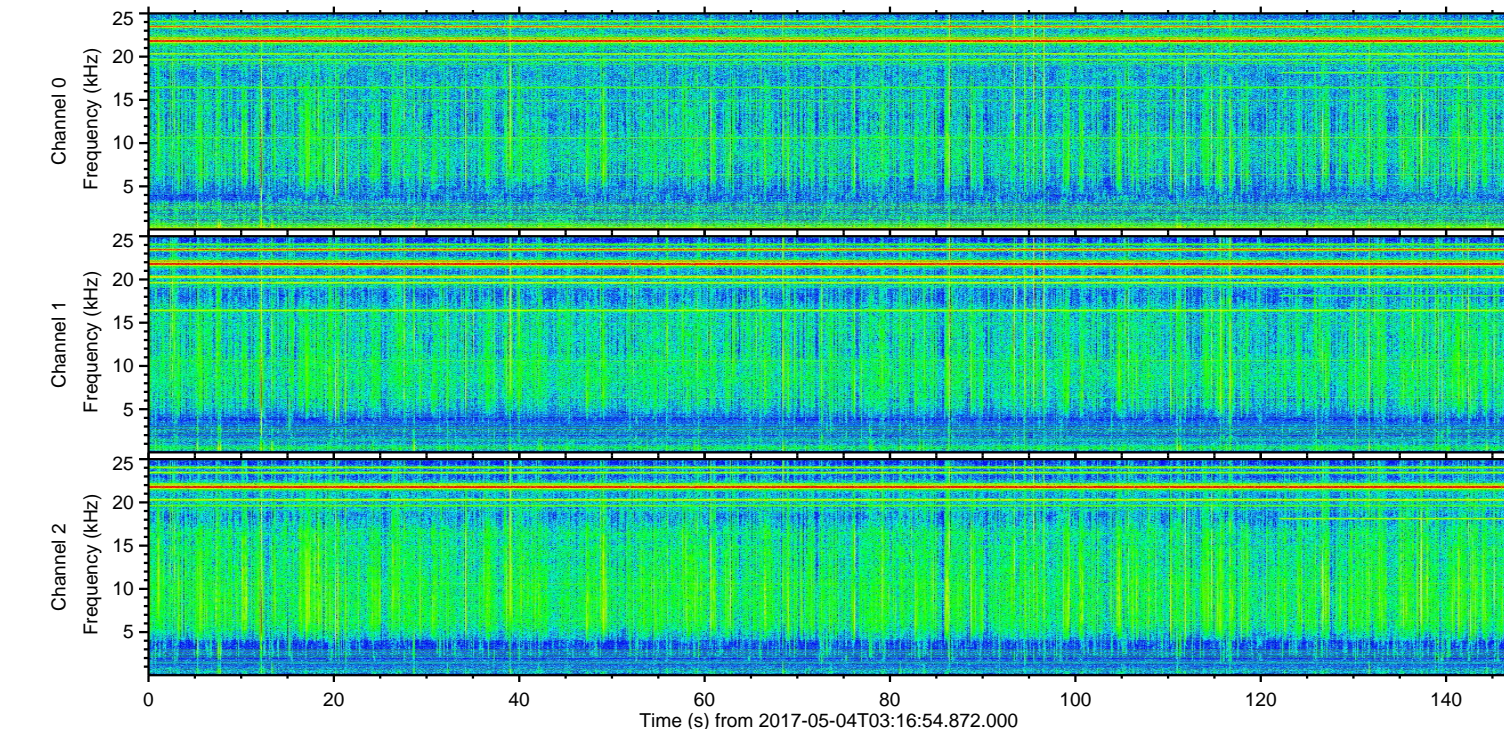
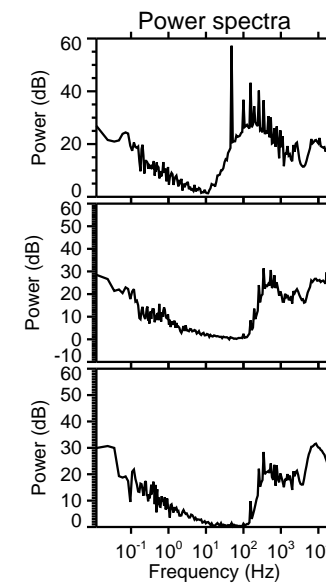
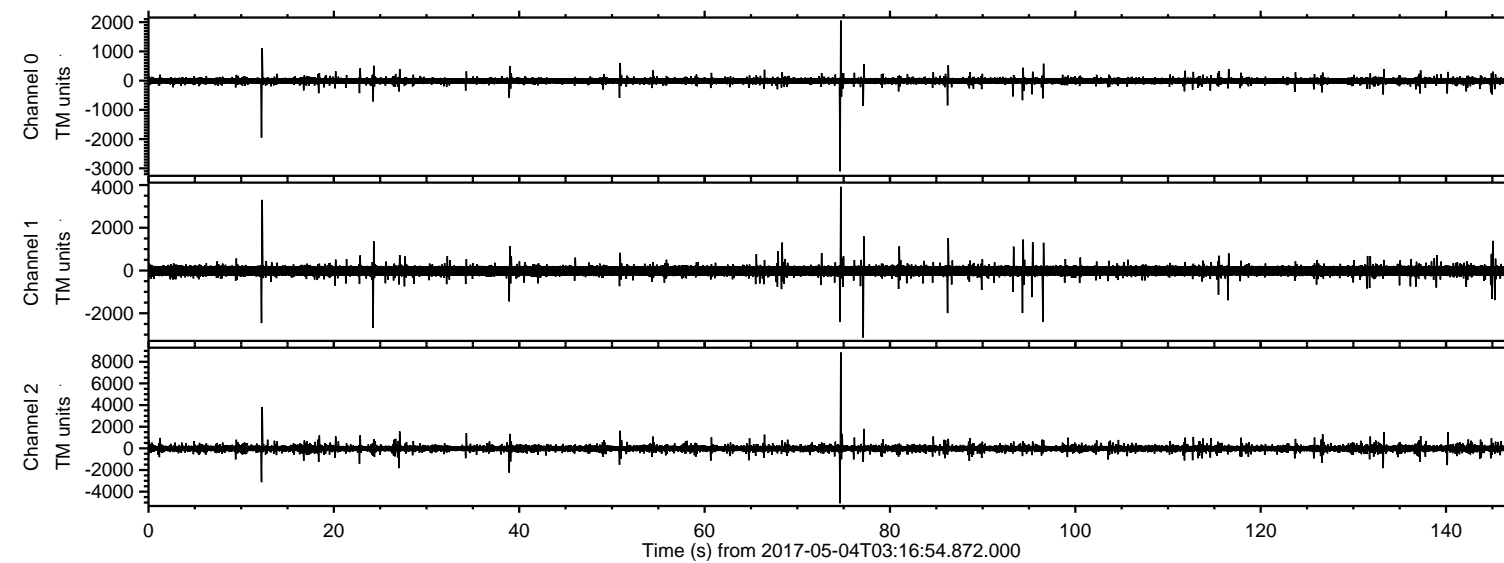

Processed Thu May 4 05:25:13 2017 by ELM ver.2012-10-06 from 001\_\_elm20170504\_031653\_\_dat00.bin

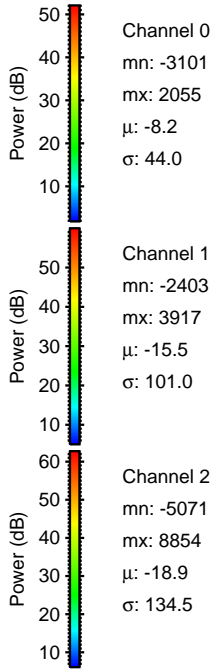
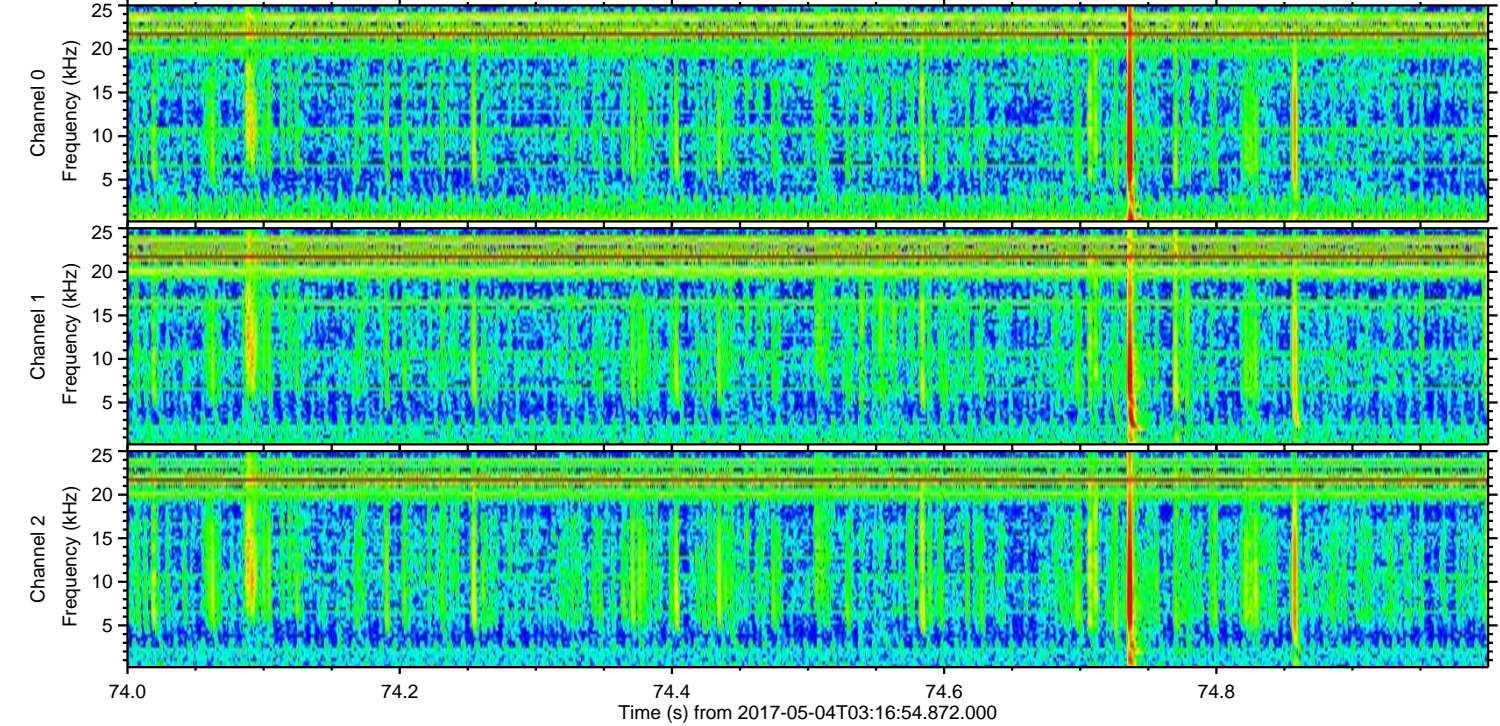
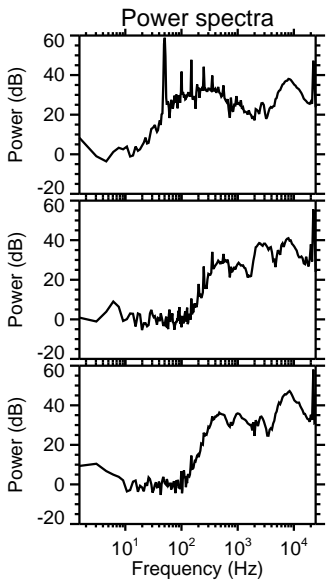
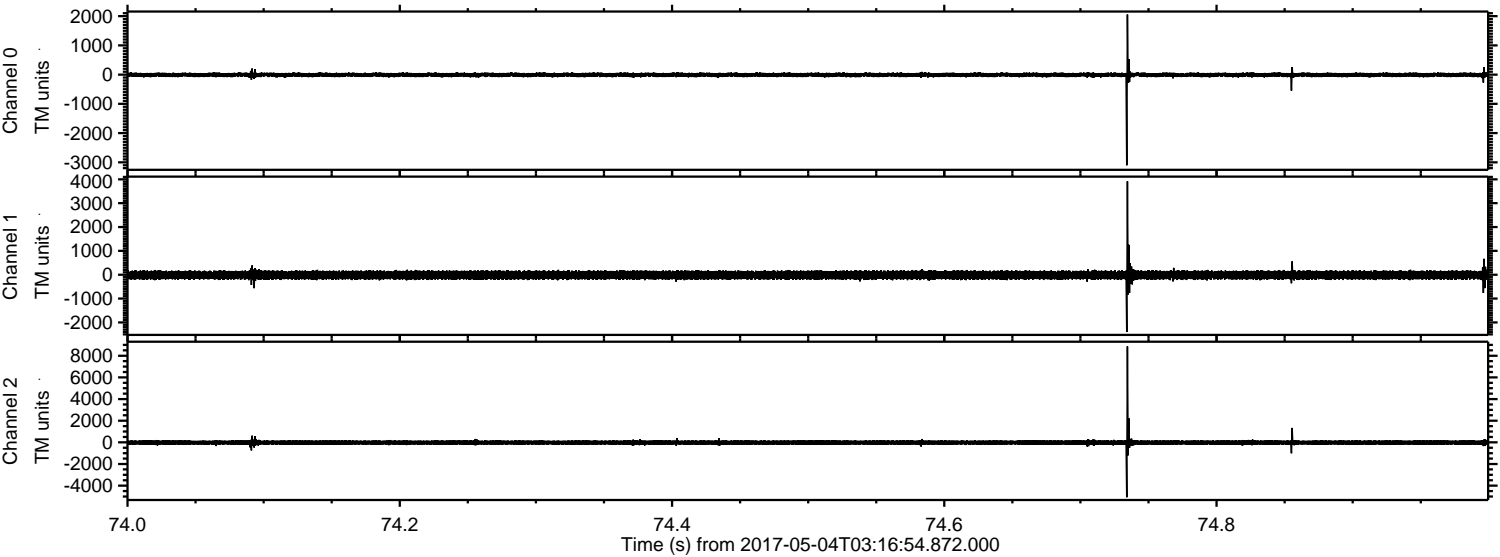



ELMAVAN 3D WAVEFORMS (Measured data sampled at 50 kHz) 51000 packets of 144 samples from 2017-05-04T03:16:54.872.000. Part 13/147

Processed Thu May 4 05:25:14 2017 by ELM ver.2012-10-06 from 001\_\_elm20170504\_031653\_\_dat00.bin

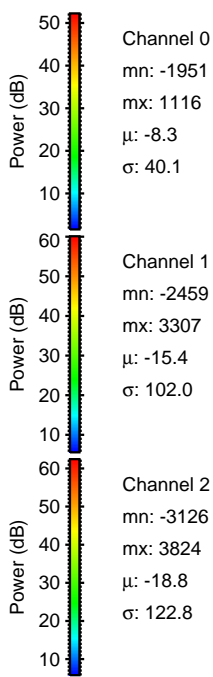
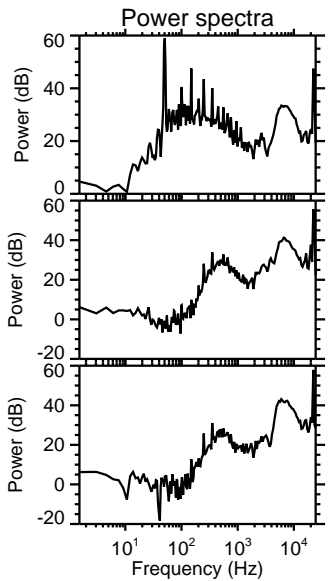
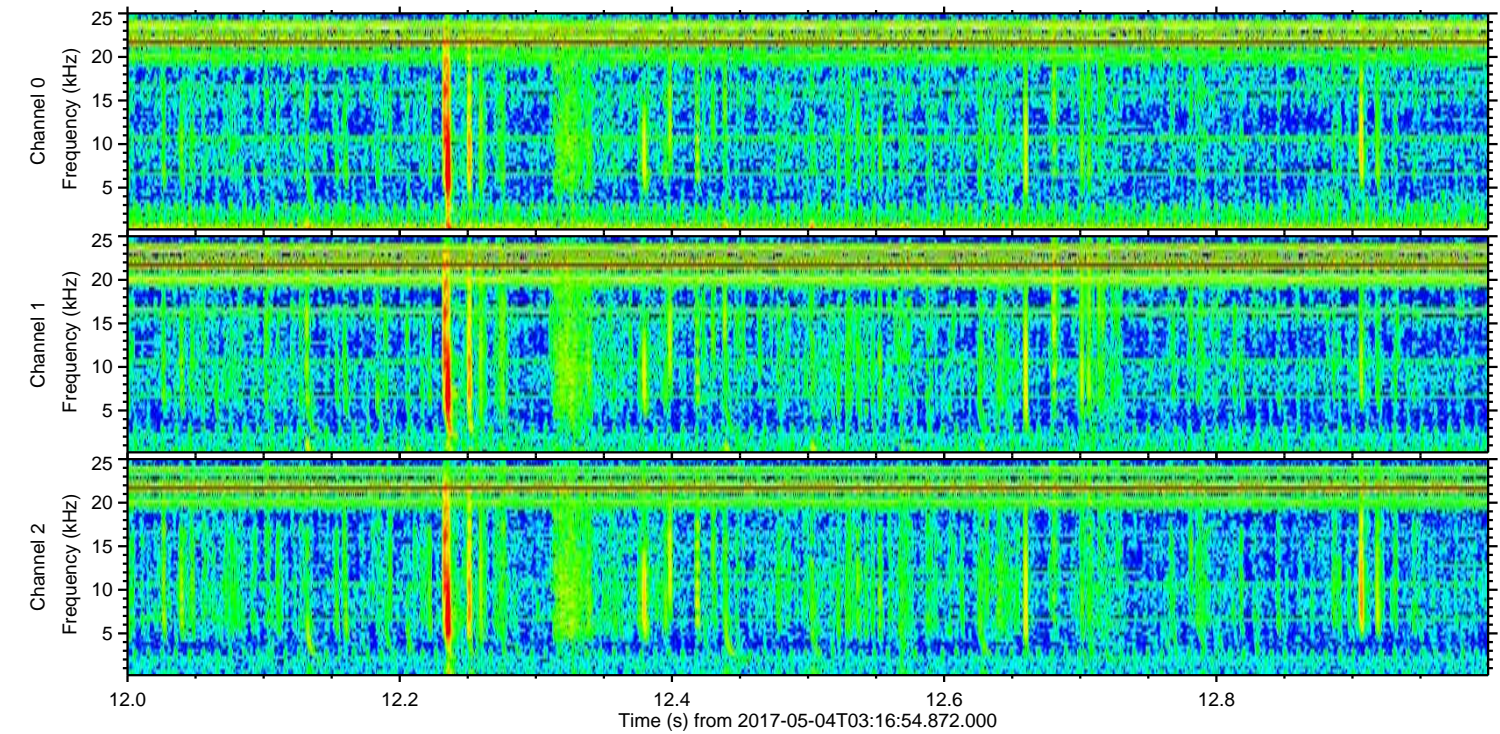
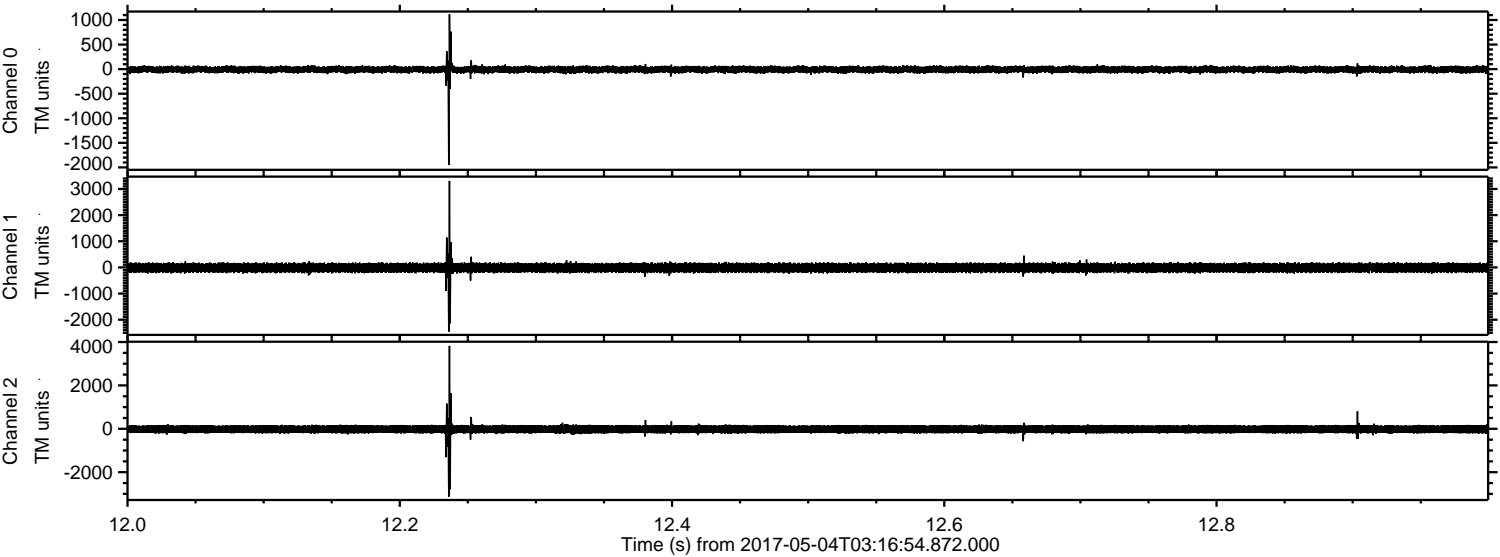



ELMAVAN 3D WAVEFORMS (Measured data sampled at 50 kHz) 51000 packets of 144 samples from 2017-05-04T03:16:54.872.000. Part 78/147

Processed Thu May 4 05:25:15 2017 by ELM ver.2012-10-06 from 001\_\_elm20170504\_031653\_\_dat00.bin

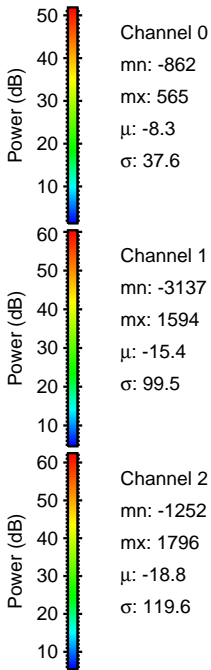
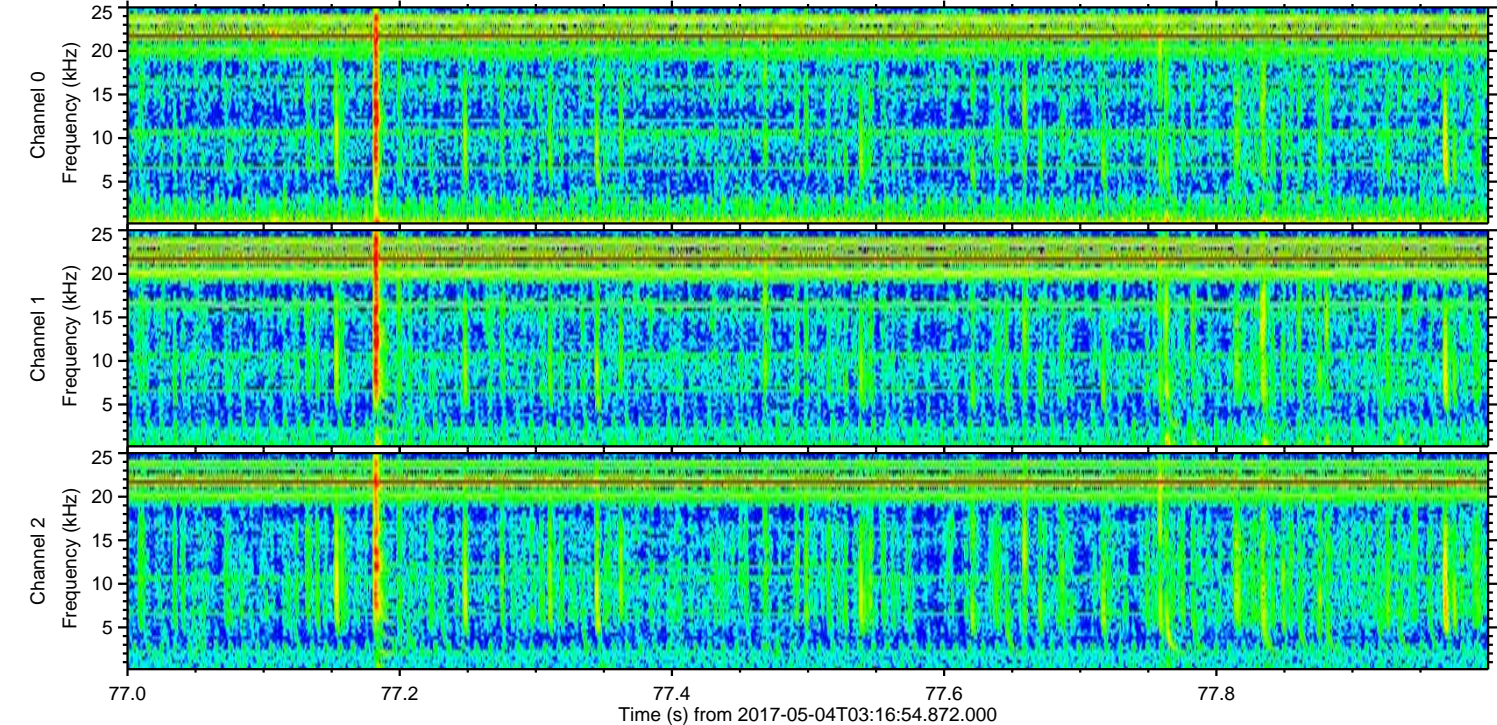
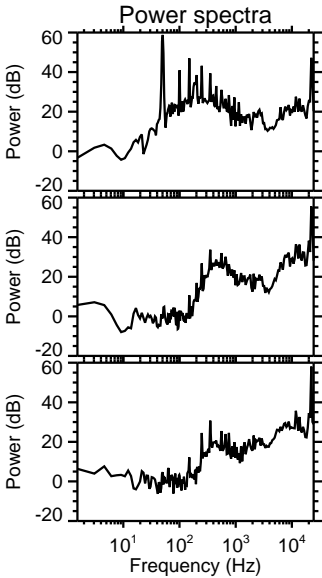
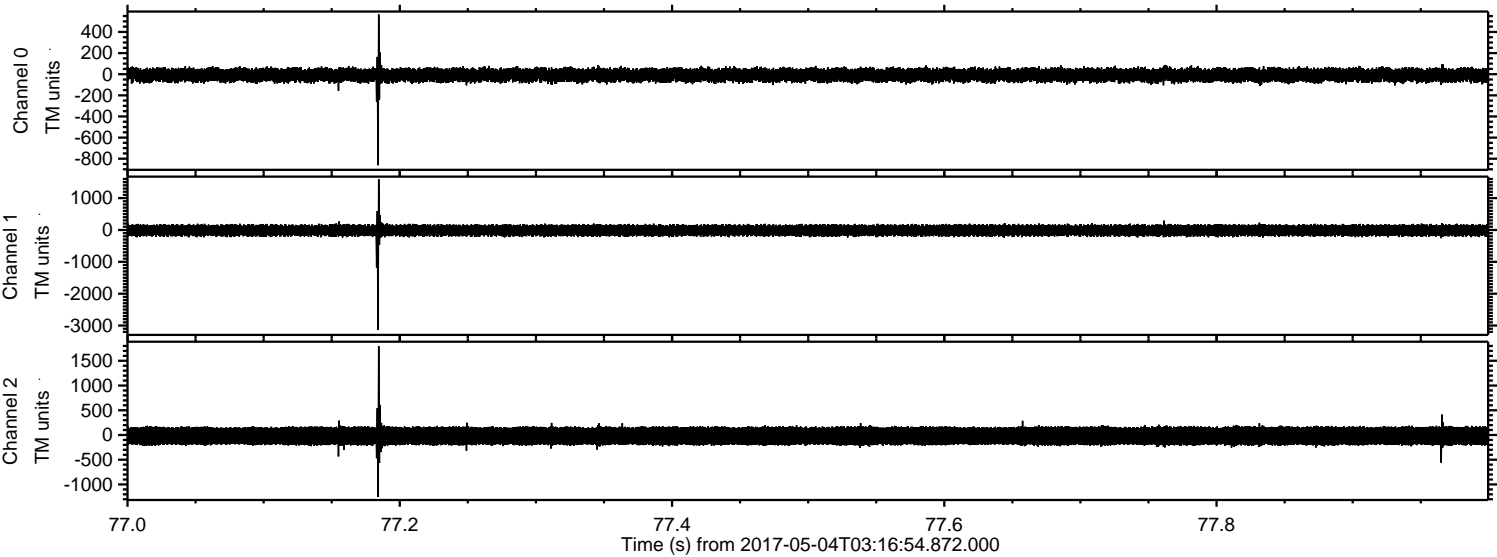



Processed Thu May 4 05:25:16 2017 by ELM ver.2012-10-06 from 001\_\_elm20170504\_031653\_\_dat00.bin

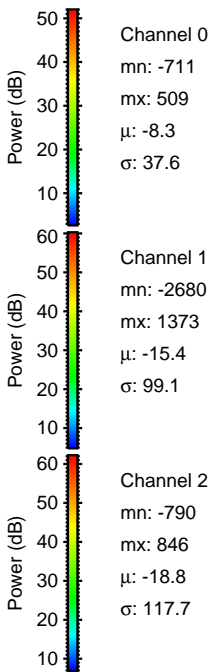
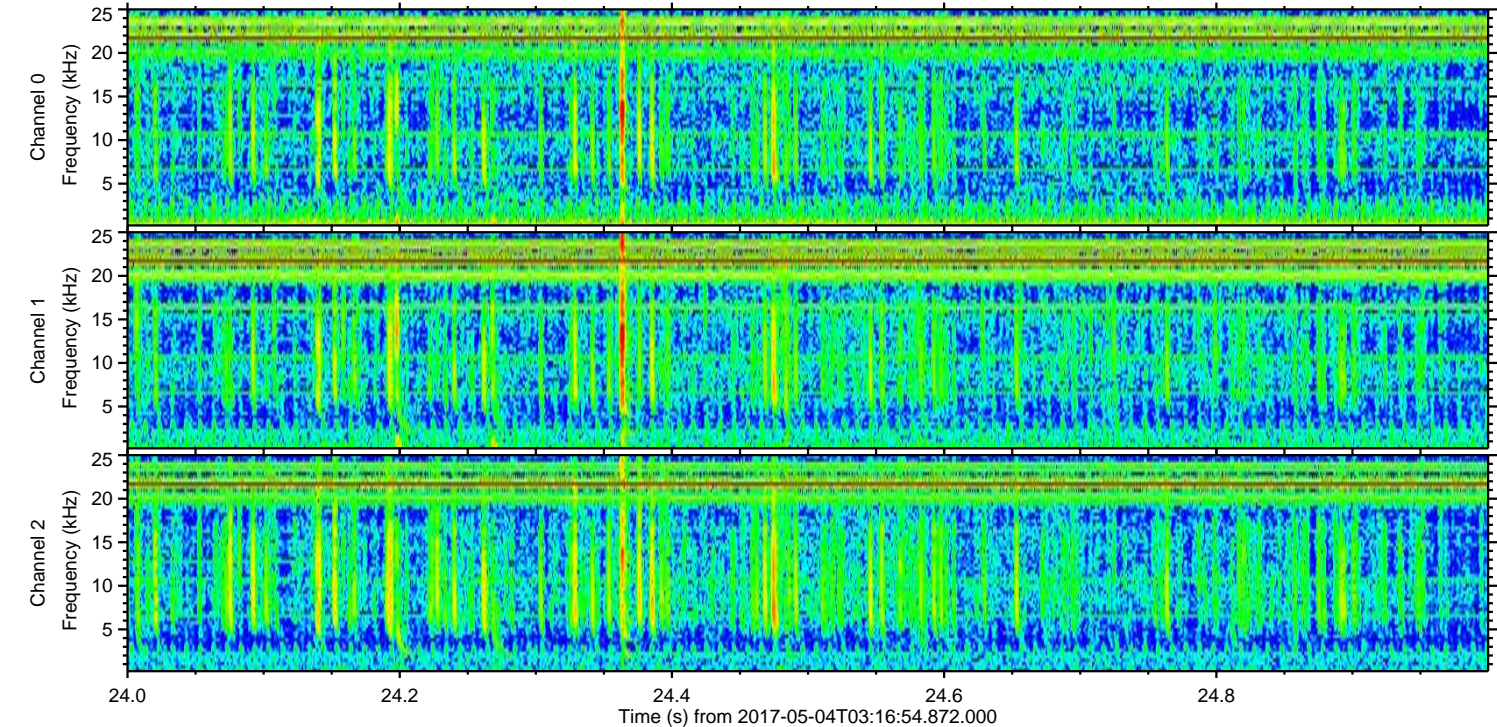
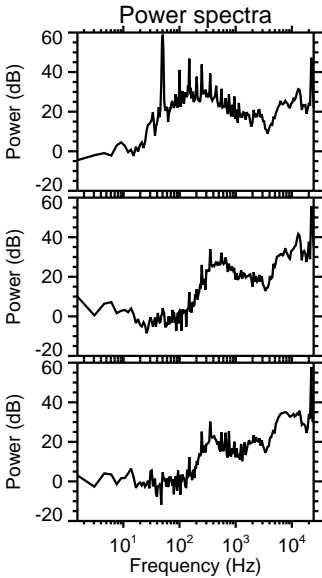
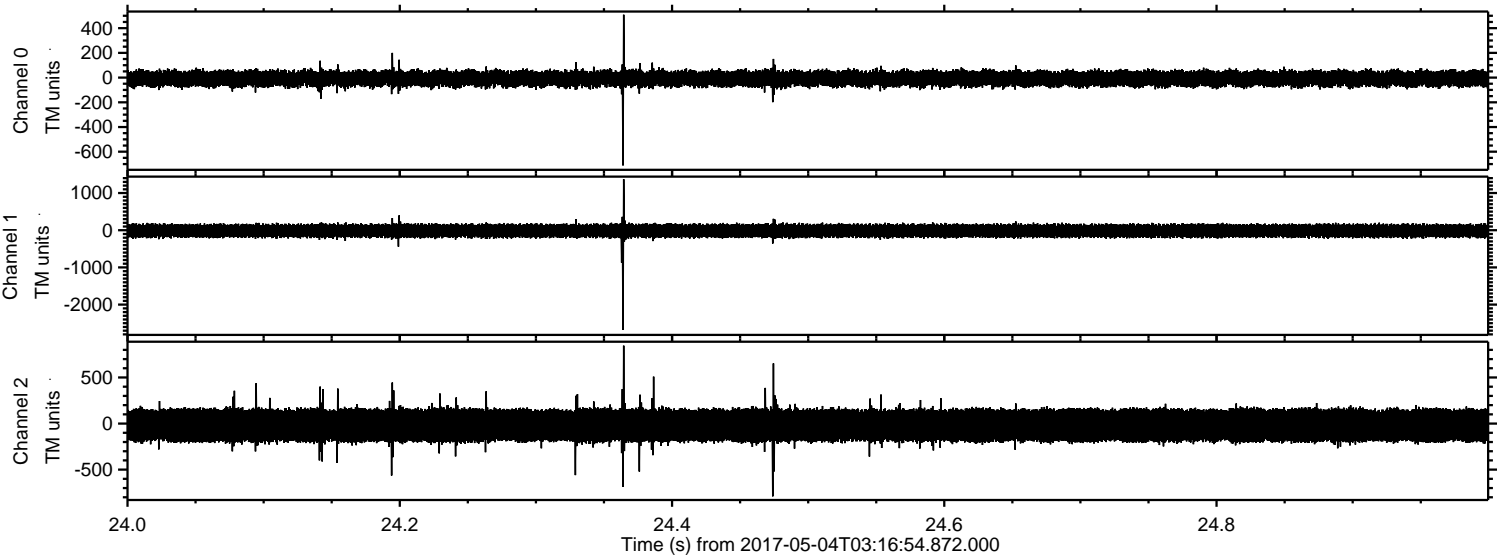



ELMAVAN 3D WAVEFORMS (Measured data sampled at 50 kHz) 51000 packets of 144 samples from 2017-05-04T03:16:54.872.000. Part 97/147

Processed Thu May 4 05:25:17 2017 by ELM ver.2012-10-06 from 001\_\_elm20170504\_031653\_\_dat00.bin

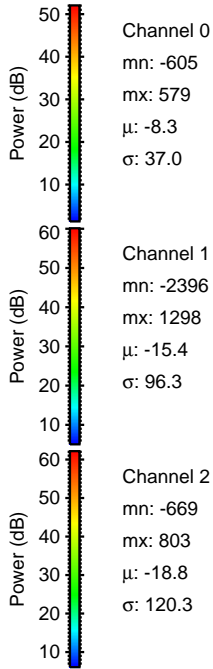
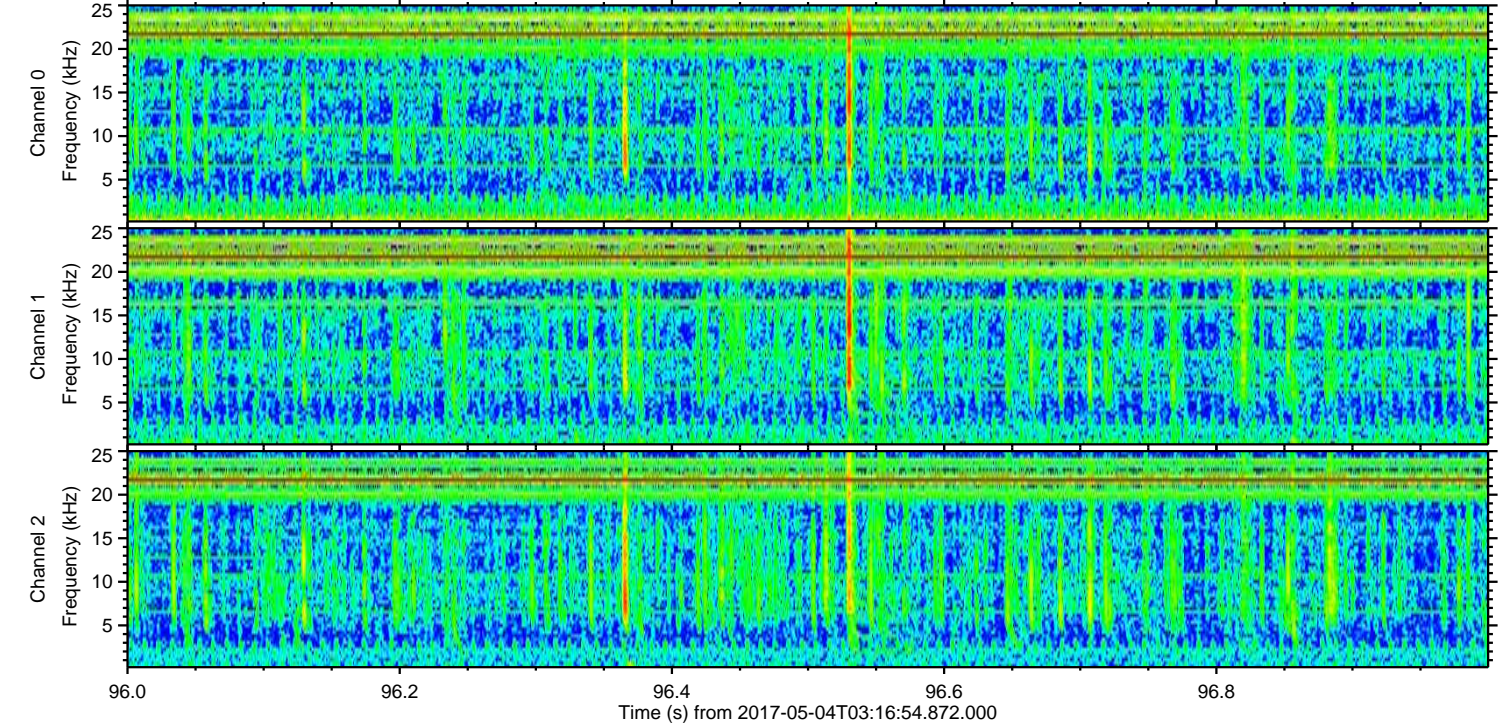
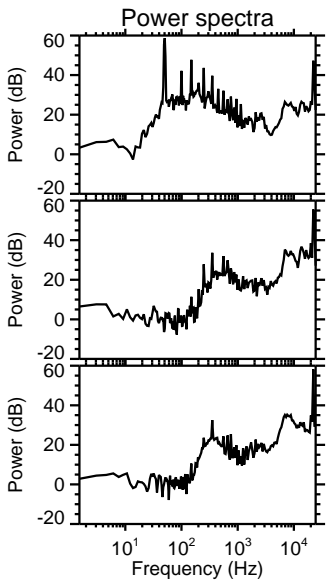
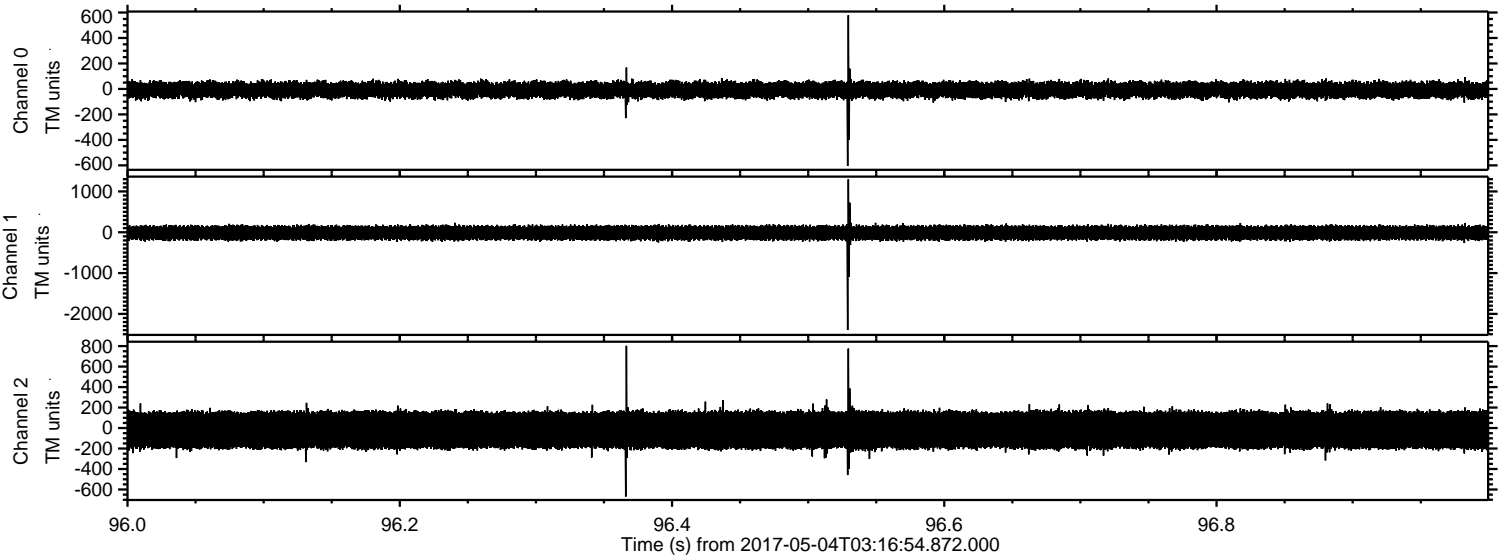



ELMAVAN 3D WAVEFORMS (Measured data sampled at 50 kHz) 51000 packets of 144 samples from 2017-05-04T03:16:54.872.000. Part 40/147

Processed Thu May 4 05:25:18 2017 by ELM ver.2012-10-06 from 001\_\_elm20170504\_031653\_\_dat00.bin

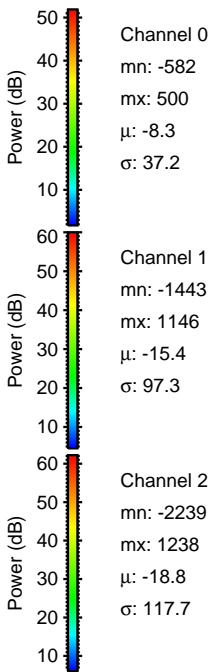
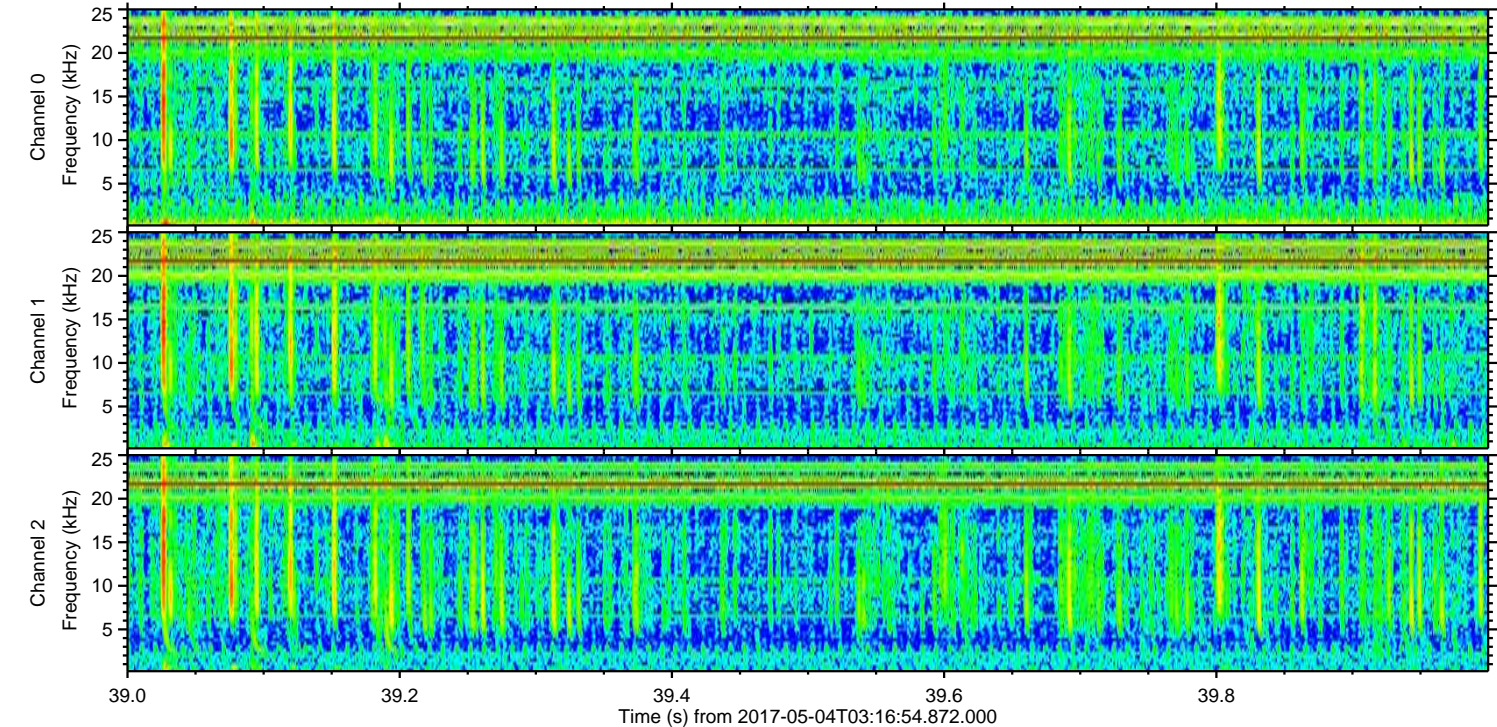
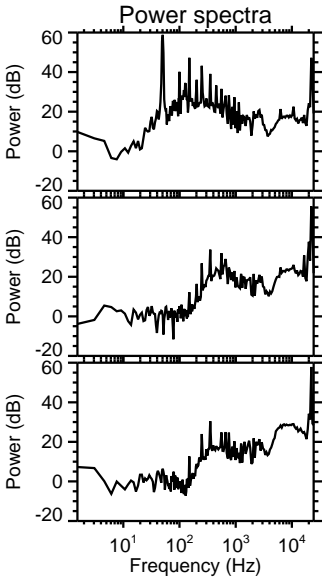
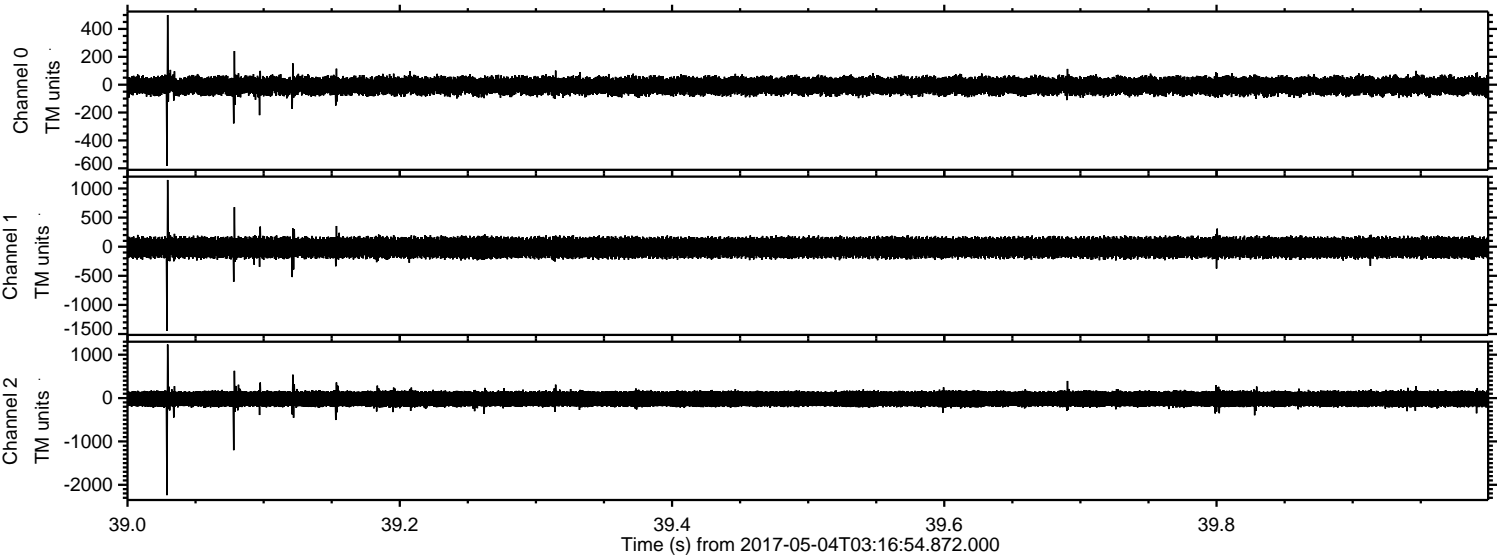



Processed Thu May 4 05:25:19 2017 by ELM ver.2012-10-06 from 001\_\_elm20170504\_031653\_\_dat00.bin

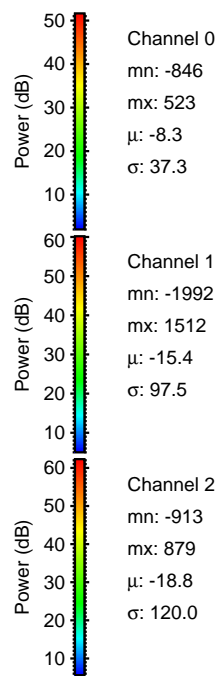
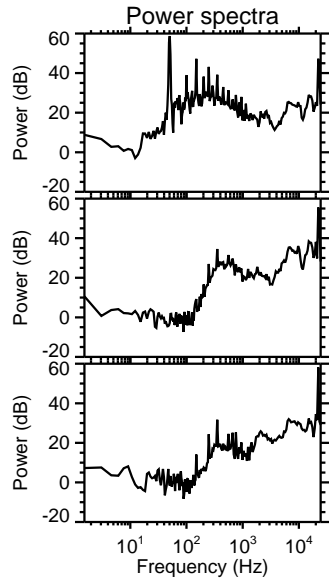
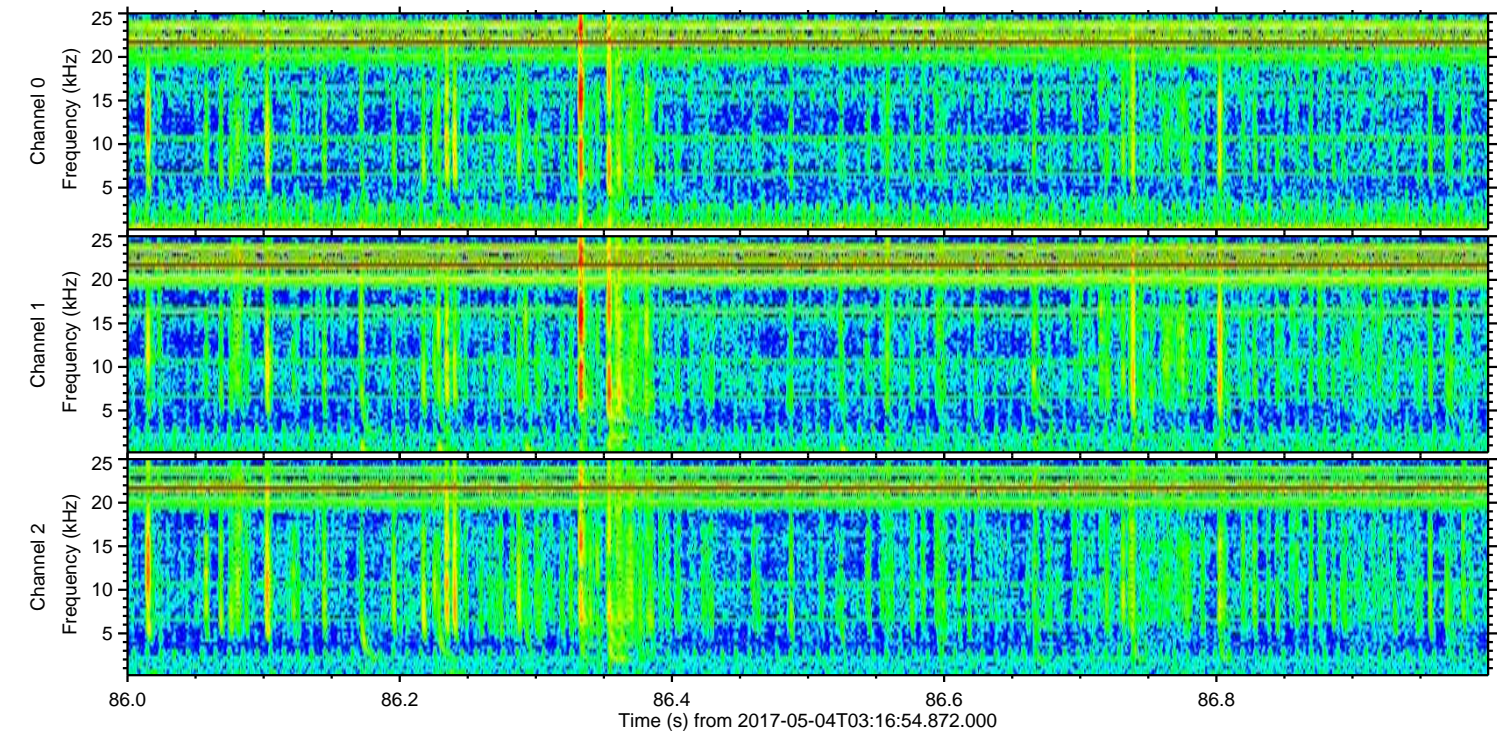
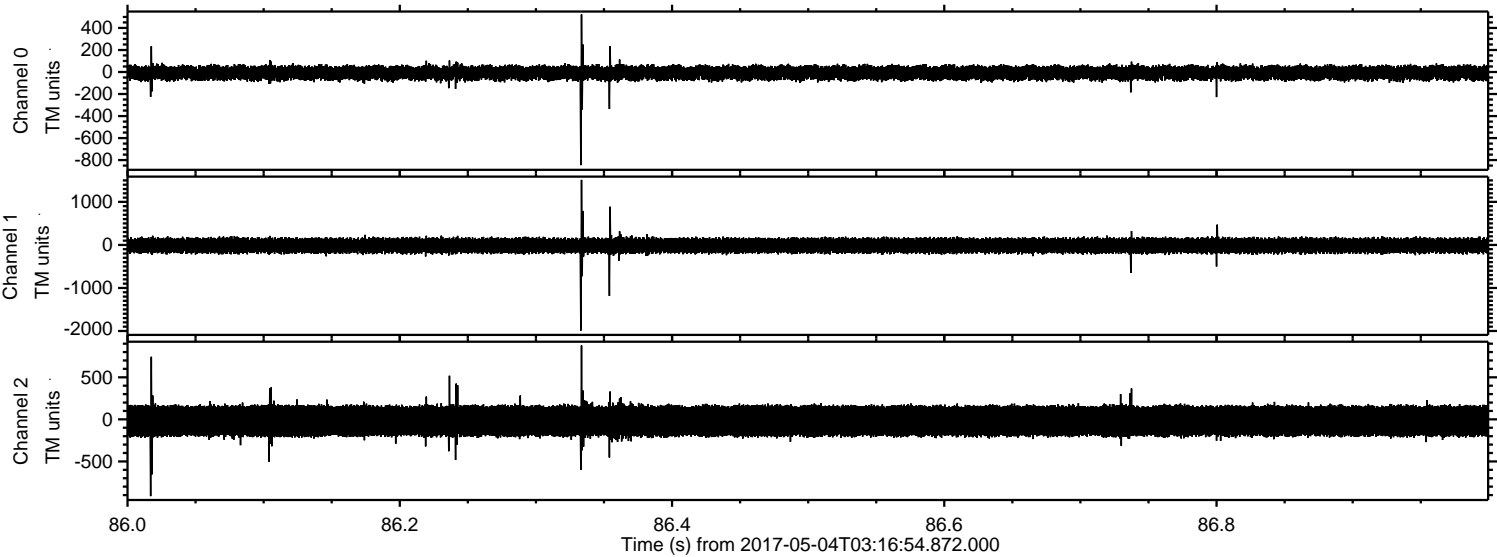

Channel 0  
mn: -846  
mx: 523  
 $\mu$ : -8.3  
 $\sigma$ : 37.3

Channel 1  
mn: -1992  
mx: 1512  
 $\mu$ : -15.4  
 $\sigma$ : 97.5

Channel 2  
mn: -913  
mx: 879  
 $\mu$ : -18.8  
 $\sigma$ : 120.0



Processed Thu May 4 05:25:20 2017 by ELM ver.2012-10-06 from 001\_\_elm20170504\_031653\_\_dat00.bin

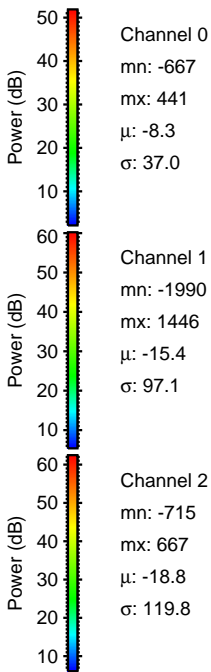
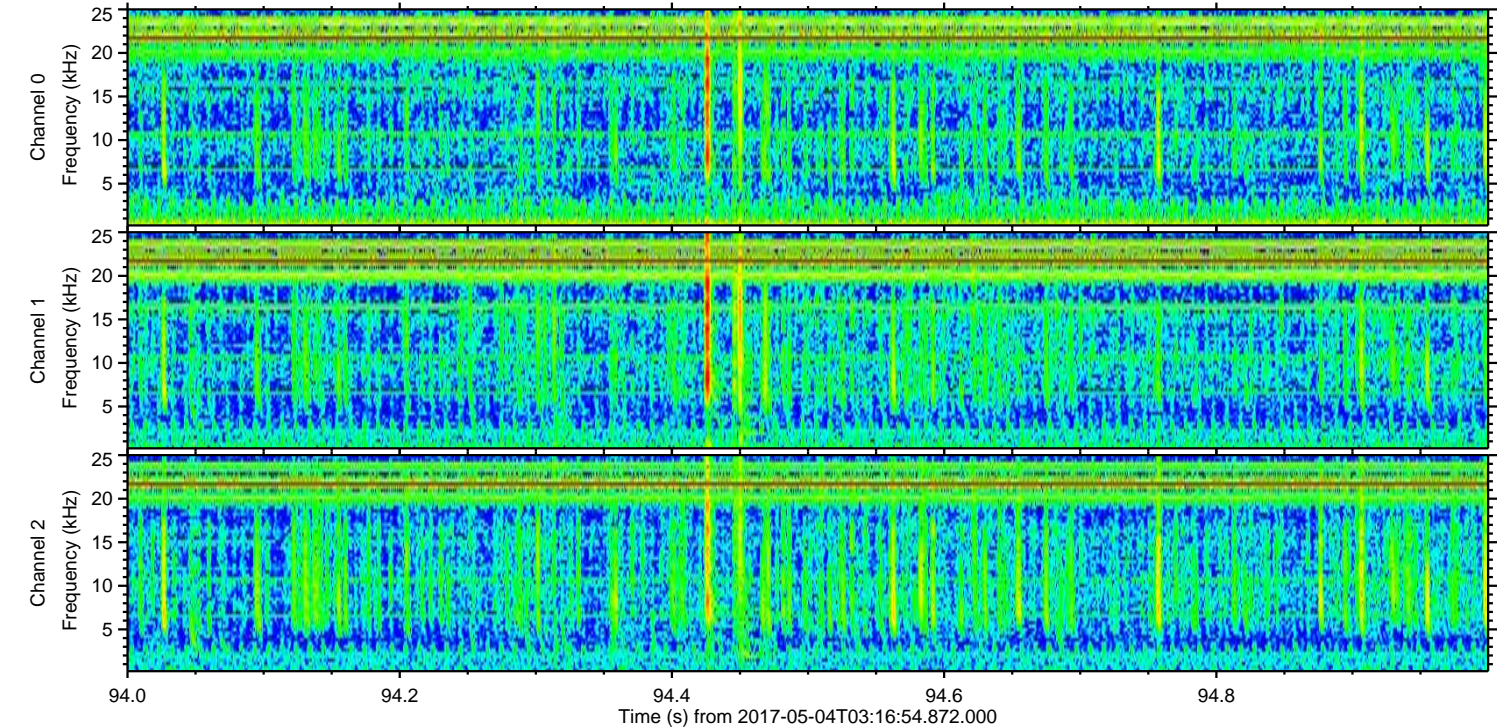
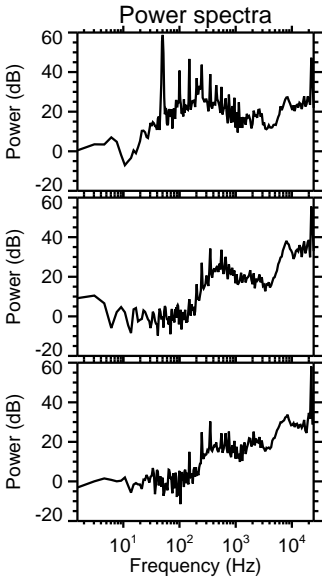
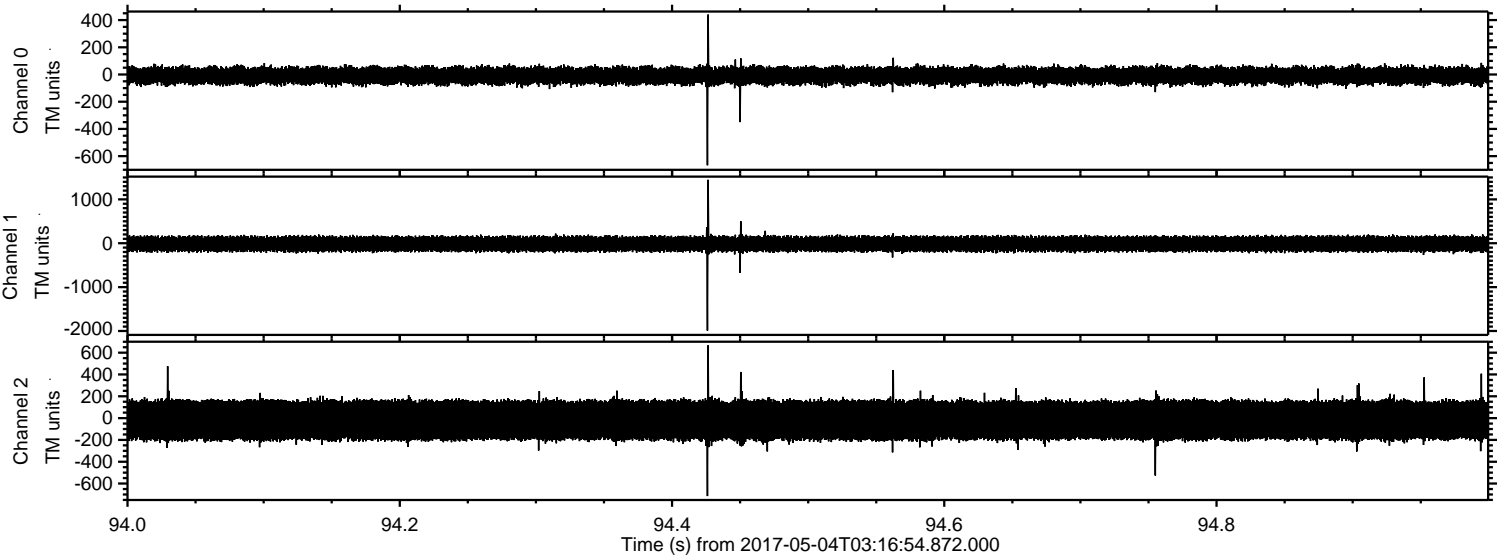



Processed Thu May 4 05:25:20 2017 by ELM ver.2012-10-06 from 001\_\_elm20170504\_031653\_\_dat00.bin

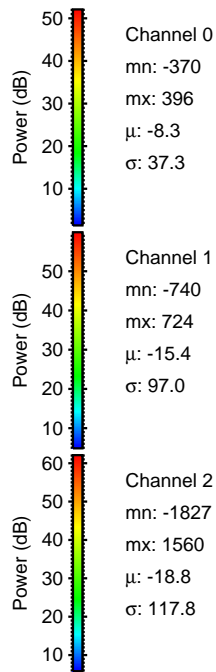
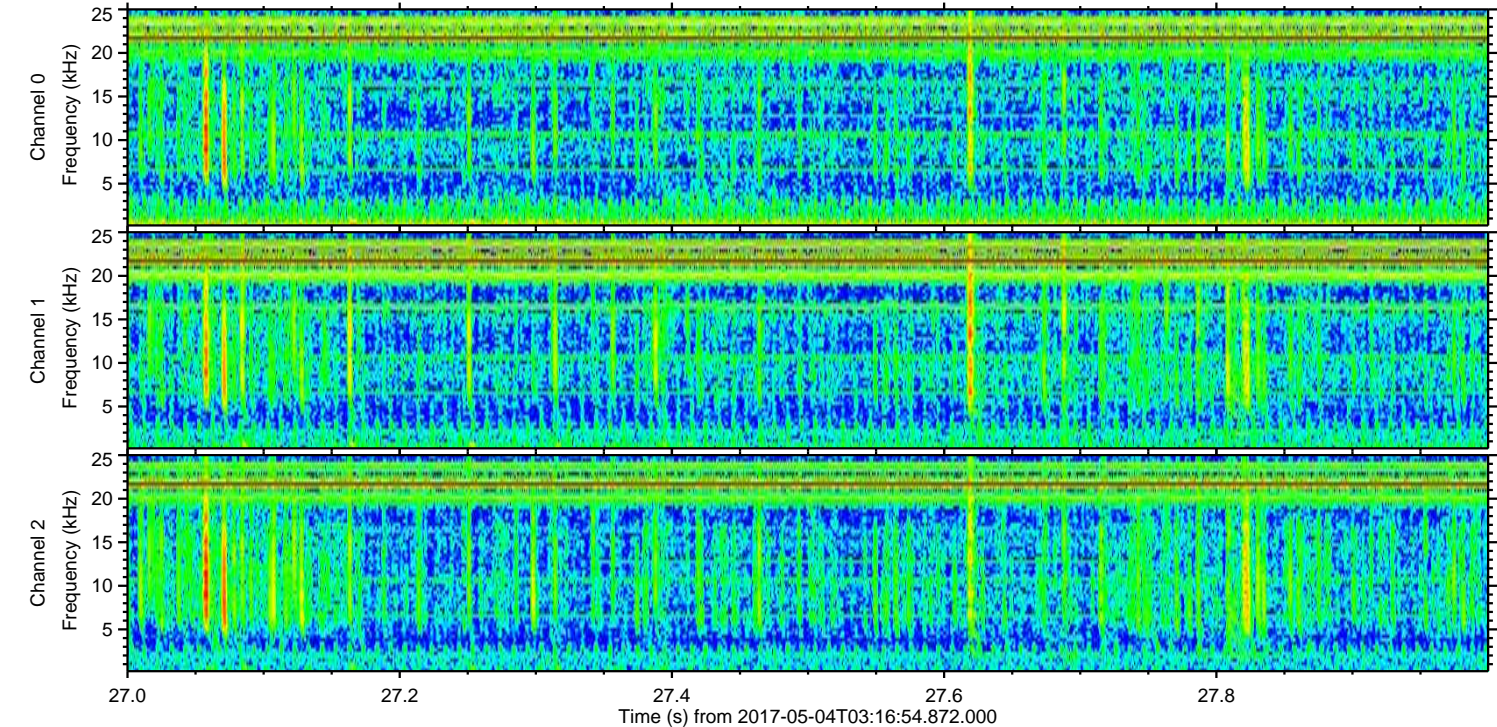
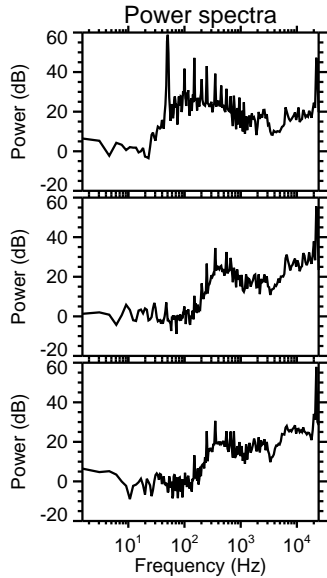
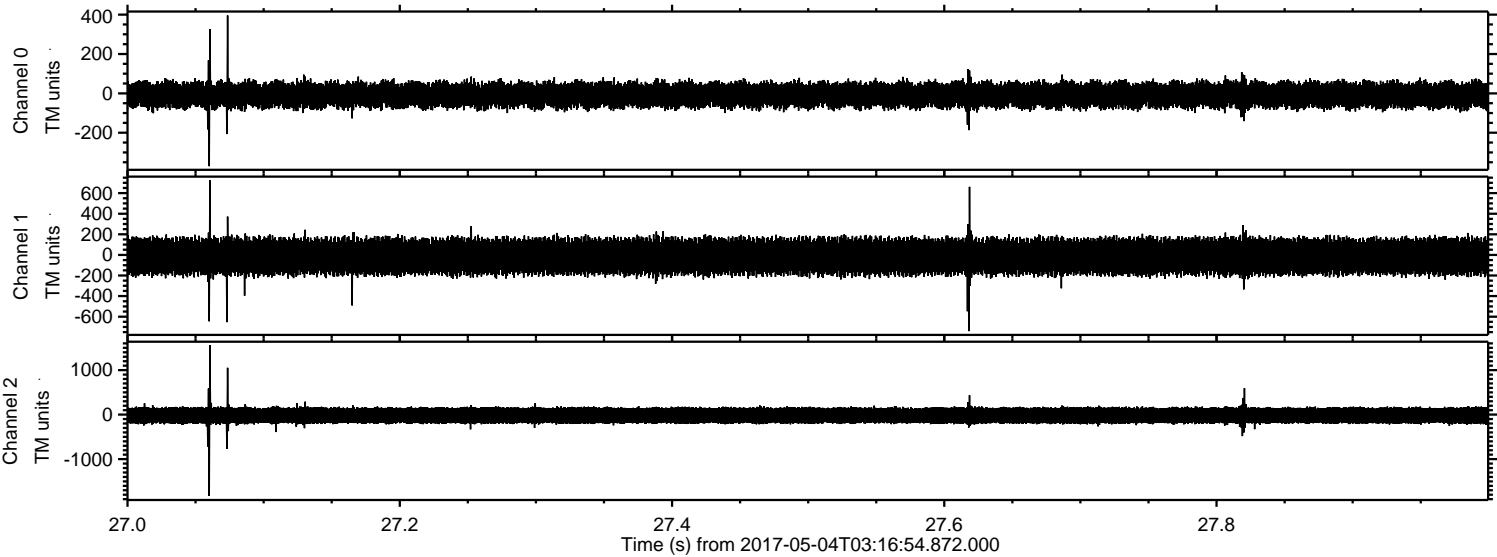



Processed Thu May 4 05:25:21 2017 by ELM ver.2012-10-06 from 001\_\_elm20170504\_031653\_\_dat00.bin

