

ELMAVAN 3D WAVEFORMS (Measured data sampled at 50 kHz) 51000 packets of 144 samples from 2017-05-04T00:01:46.686.999.

Processed Thu May 4 02:10:14 2017 by ELM ver.2012-10-06 from 001__elm20170504_000145__dat00.bin

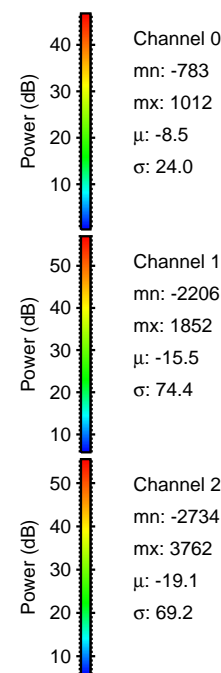
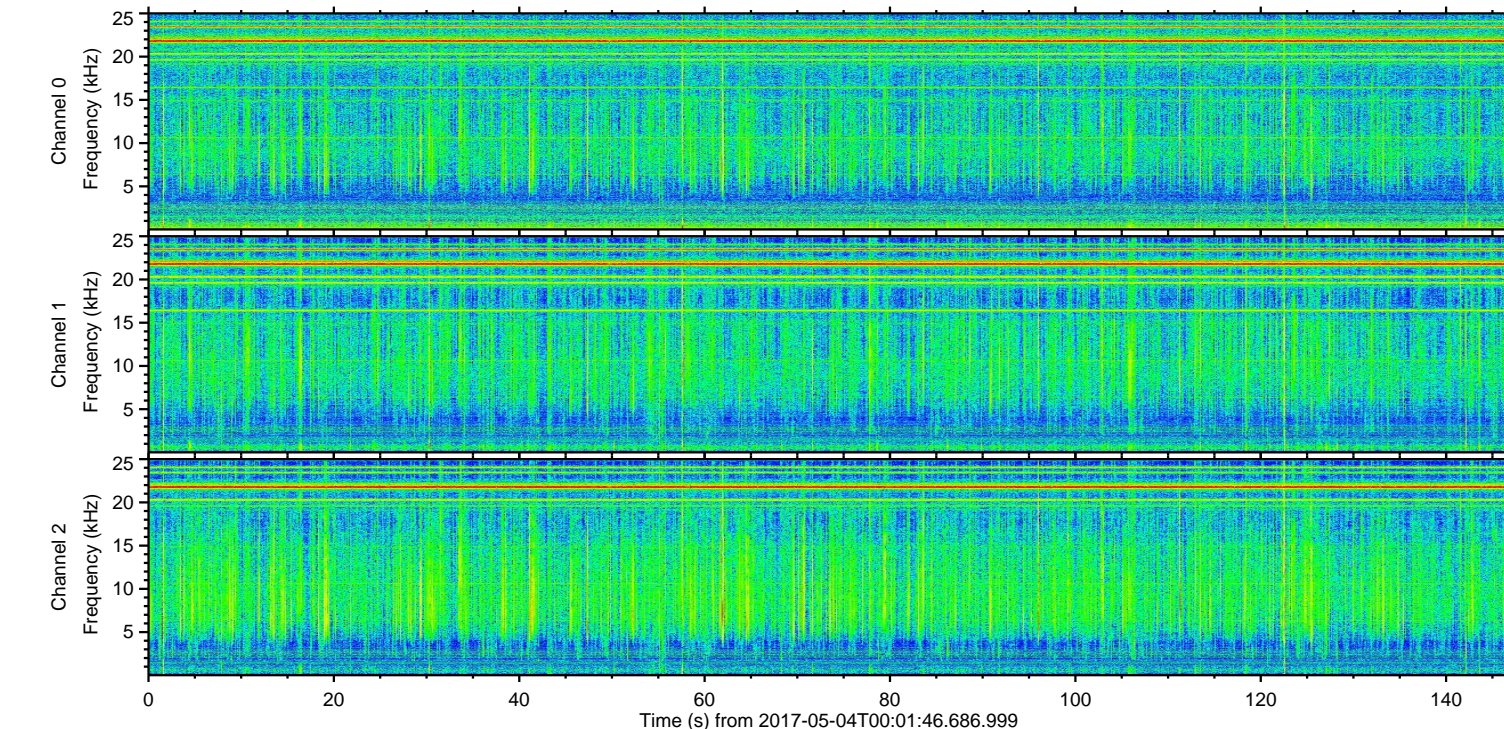
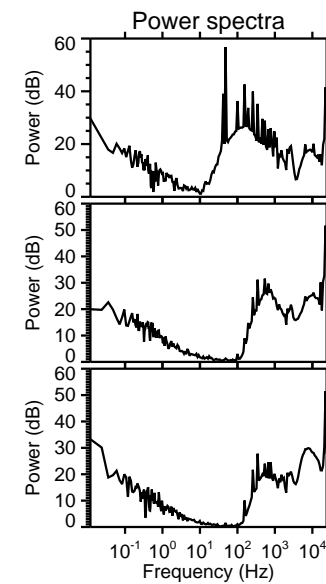
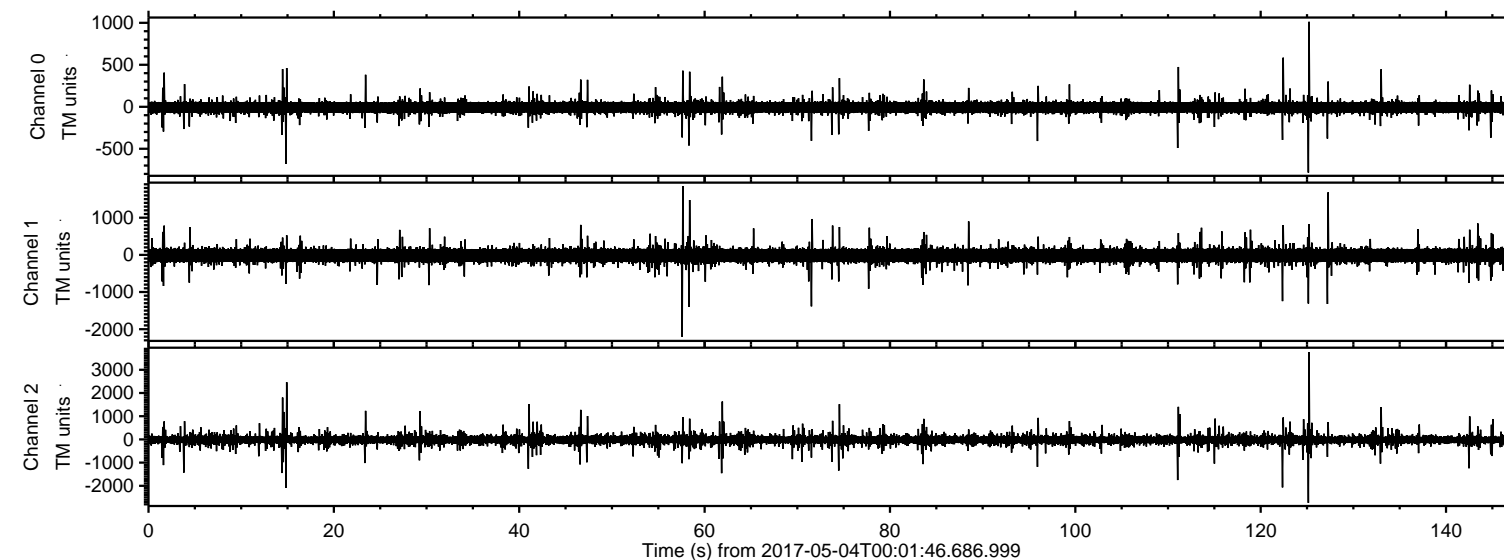

ELMAVAN 3D WAVEFORMS (Measured data sampled at 50 kHz) 51000 packets of 144 samples from 2017-05-04T00:01:46.686.999. Part 126/147

Processed Thu May 4 02:10:27 2017 by ELM ver.2012-10-06 from 001__elm20170504_000145__dat00.bin

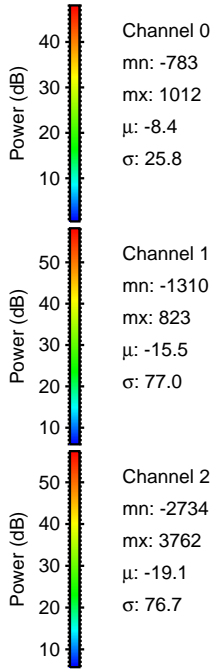
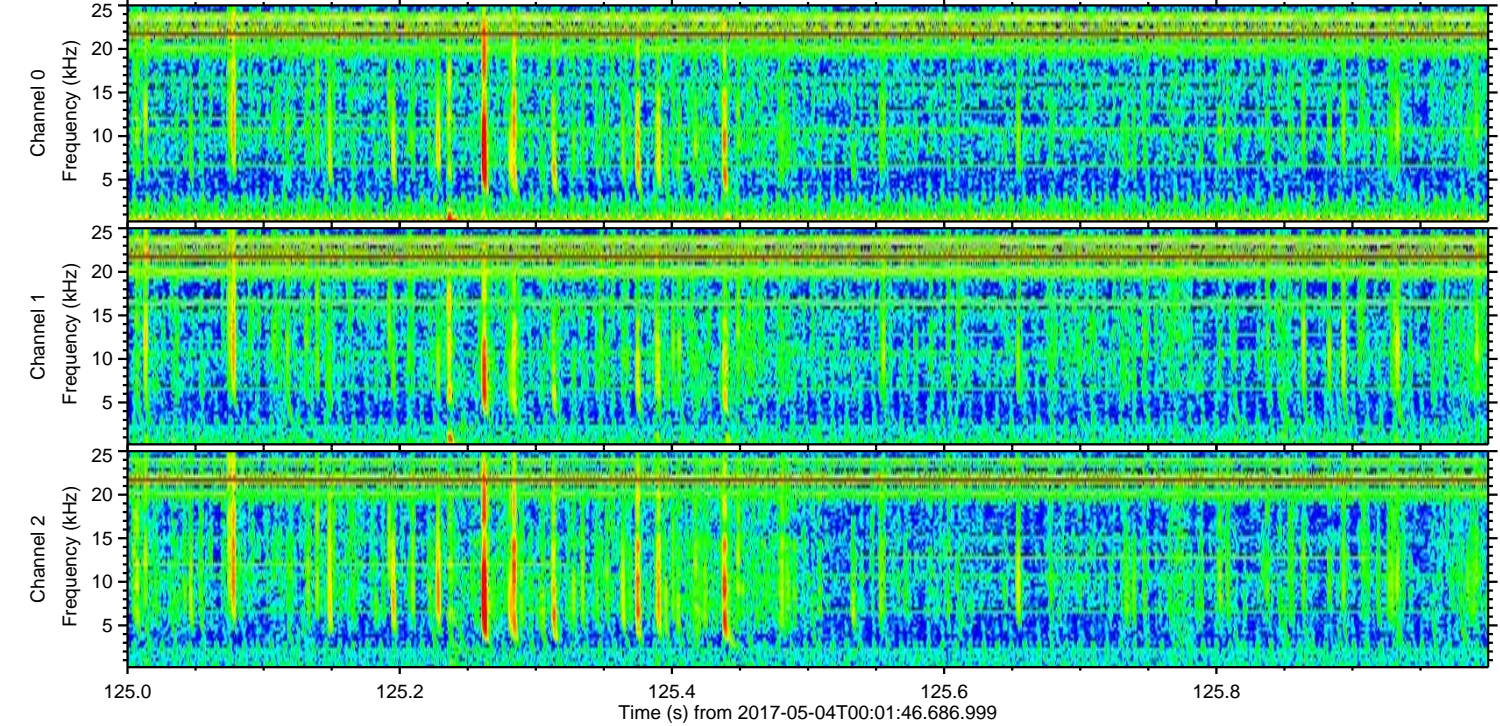
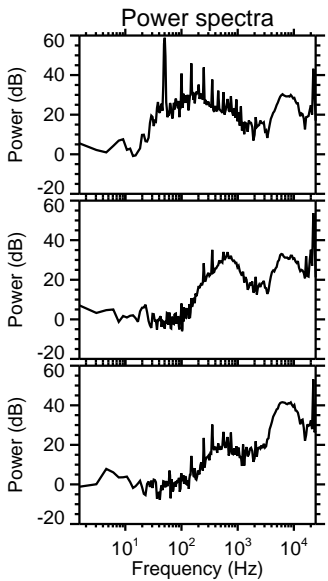
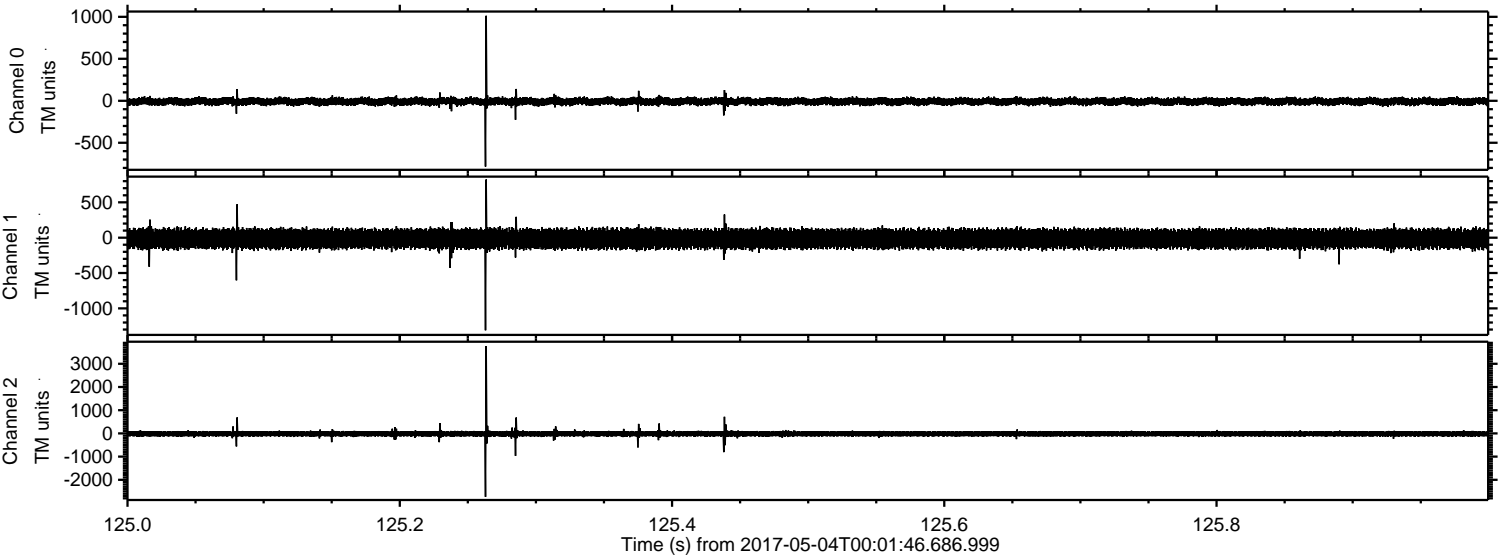

ELMAVAN 3D WAVEFORMS (Measured data sampled at 50 kHz) 51000 packets of 144 samples from 2017-05-04T00:01:46.686.999. Part 15/147

Processed Thu May 4 02:10:28 2017 by ELM ver.2012-10-06 from 001__elm20170504_000145__dat00.bin

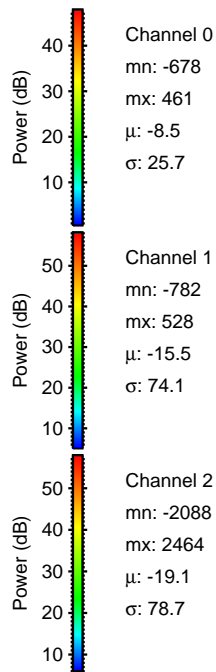
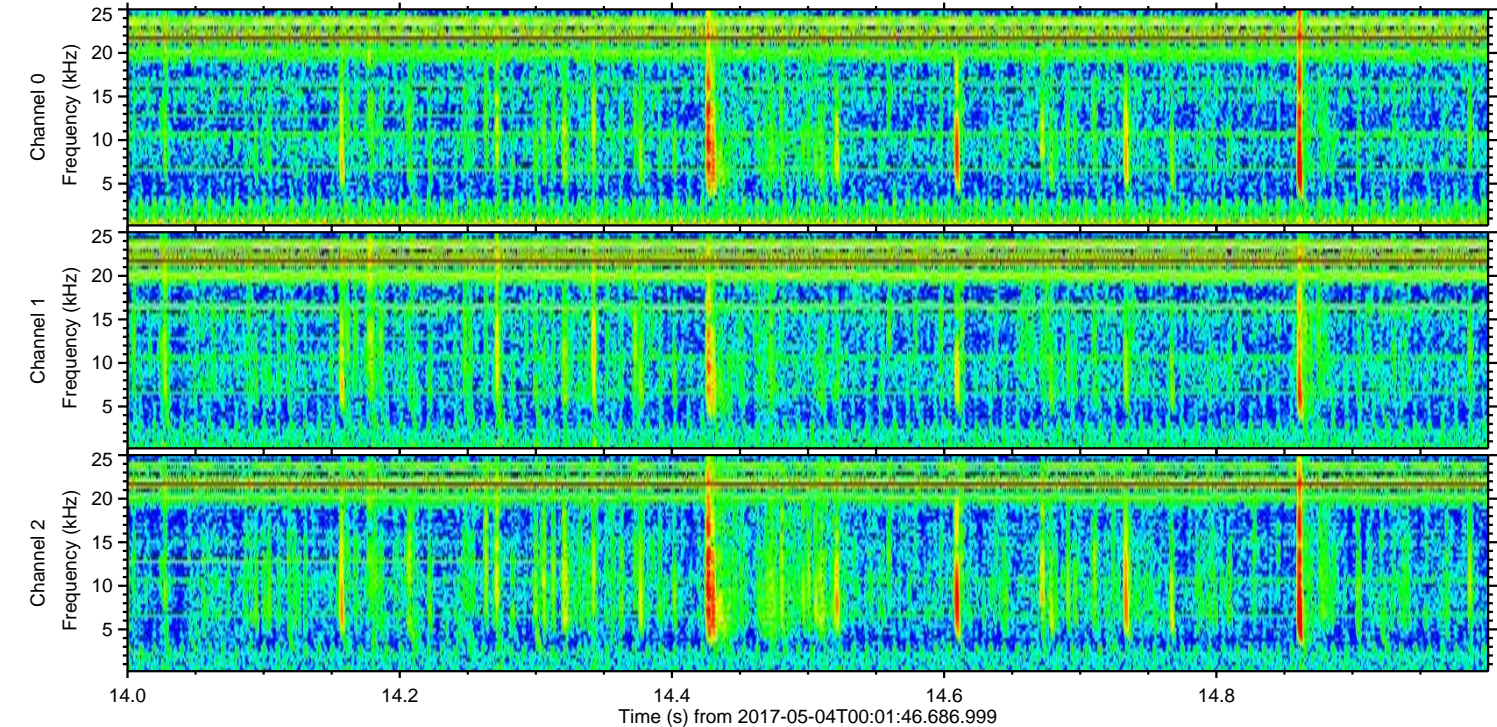
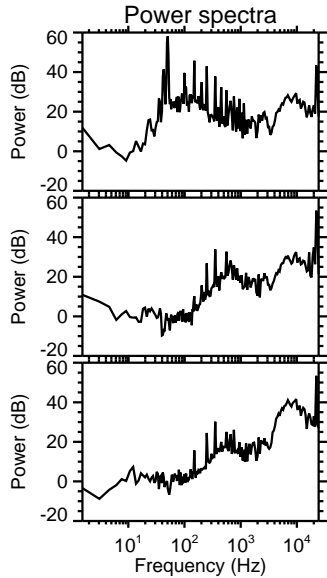
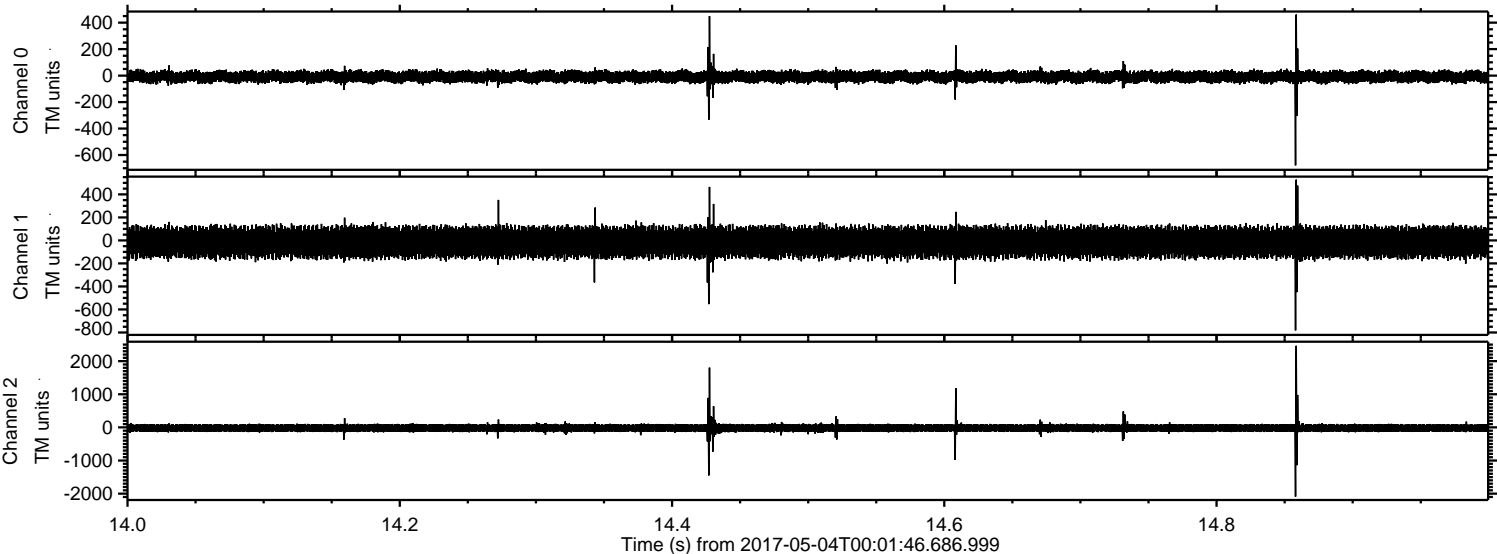

Processed Thu May 4 02:10:29 2017 by ELM ver.2012-10-06 from 001__elm20170504_000145__dat00.bin

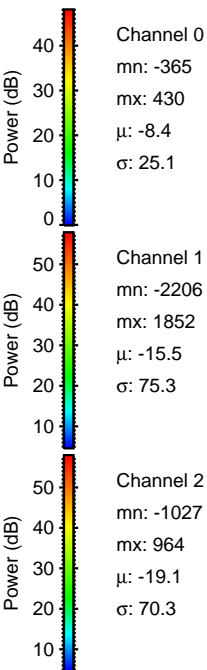
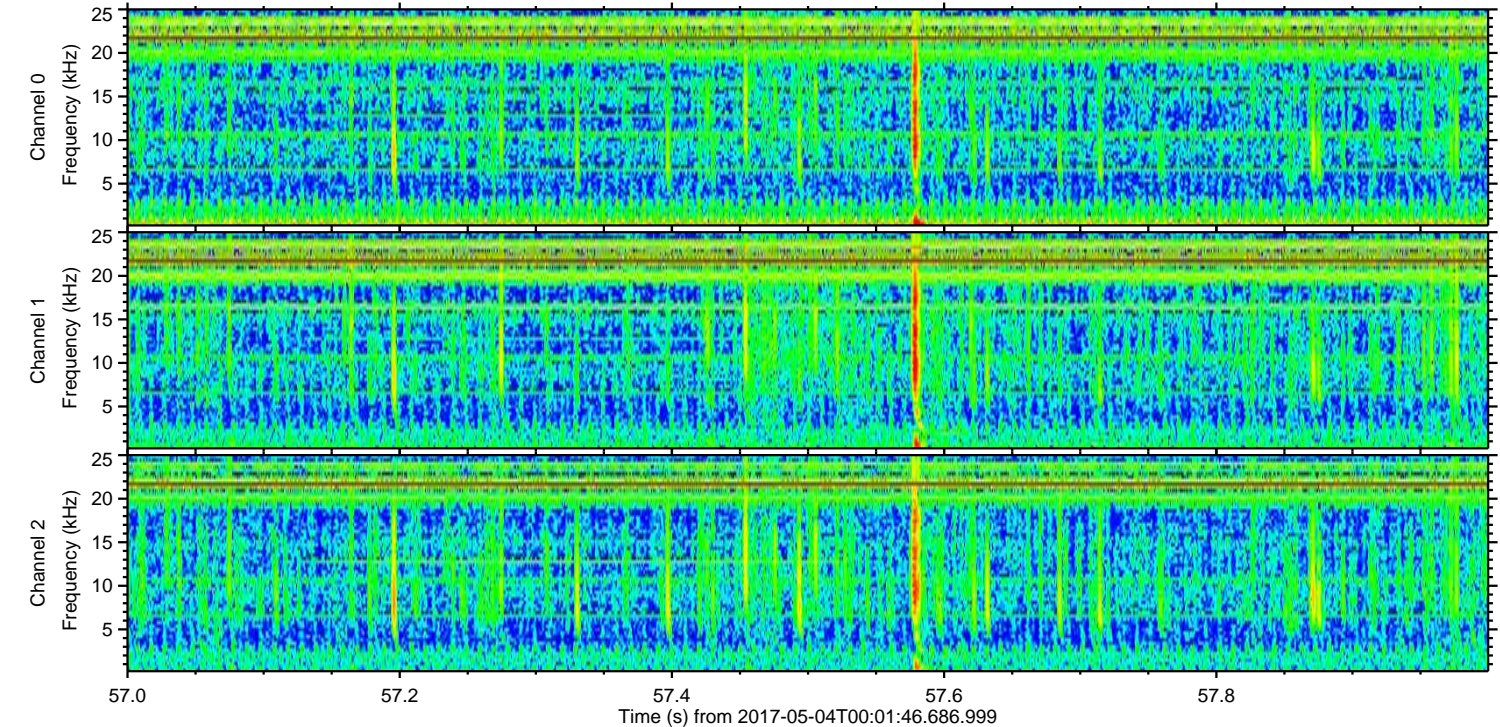
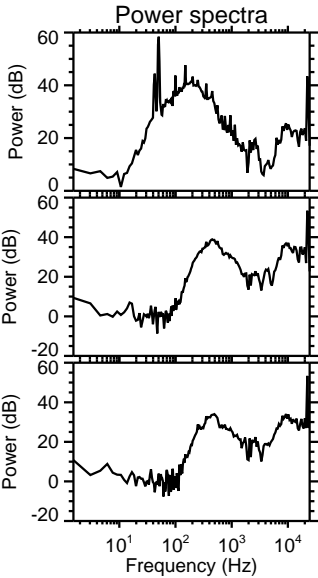
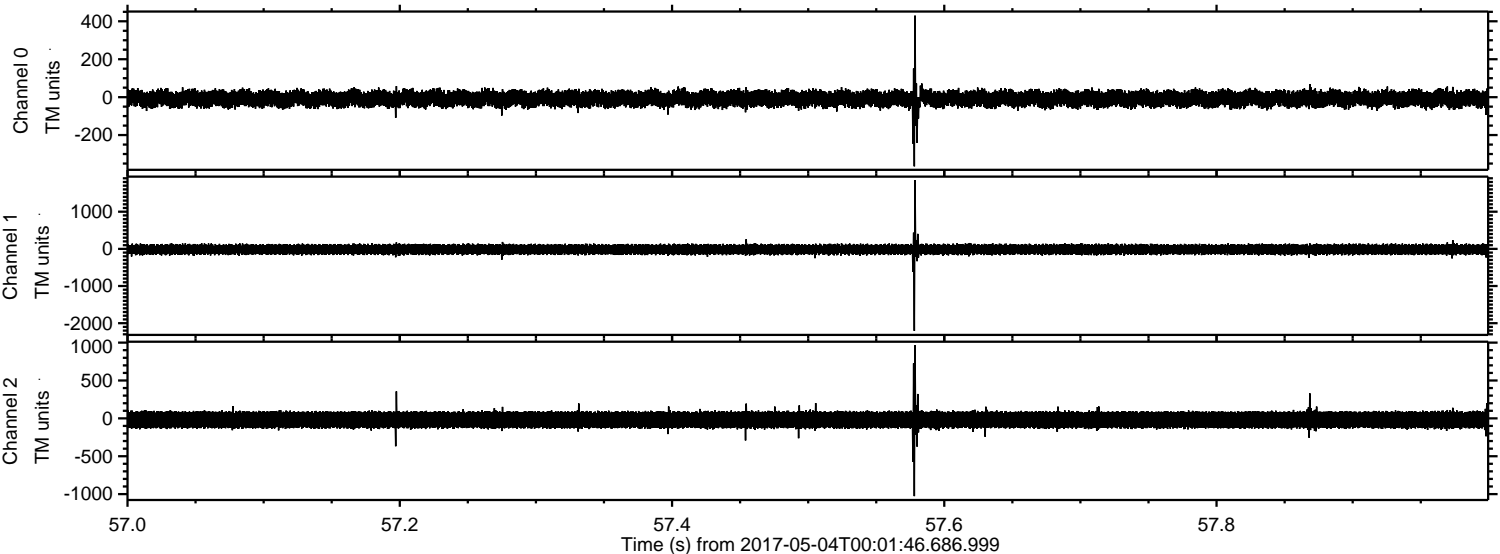

Channel 0
mn: -365
mx: 430
 μ : -8.4
 σ : 25.1

Channel 1
mn: -2206
mx: 1852
 μ : -15.5
 σ : 75.3

Channel 2
mn: -1027
mx: 964
 μ : -19.1
 σ : 70.3

ELMAVAN 3D WAVEFORMS (Measured data sampled at 50 kHz) 51000 packets of 144 samples from 2017-05-04T00:01:46.686.999. Part 123/147

Processed Thu May 4 02:10:30 2017 by ELM ver.2012-10-06 from 001__elm20170504_000145__dat00.bin

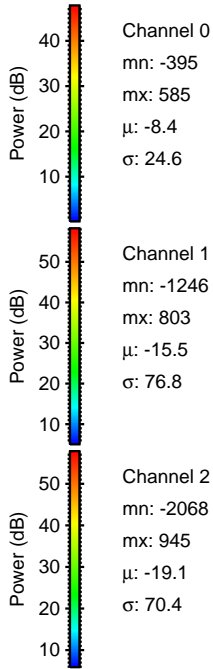
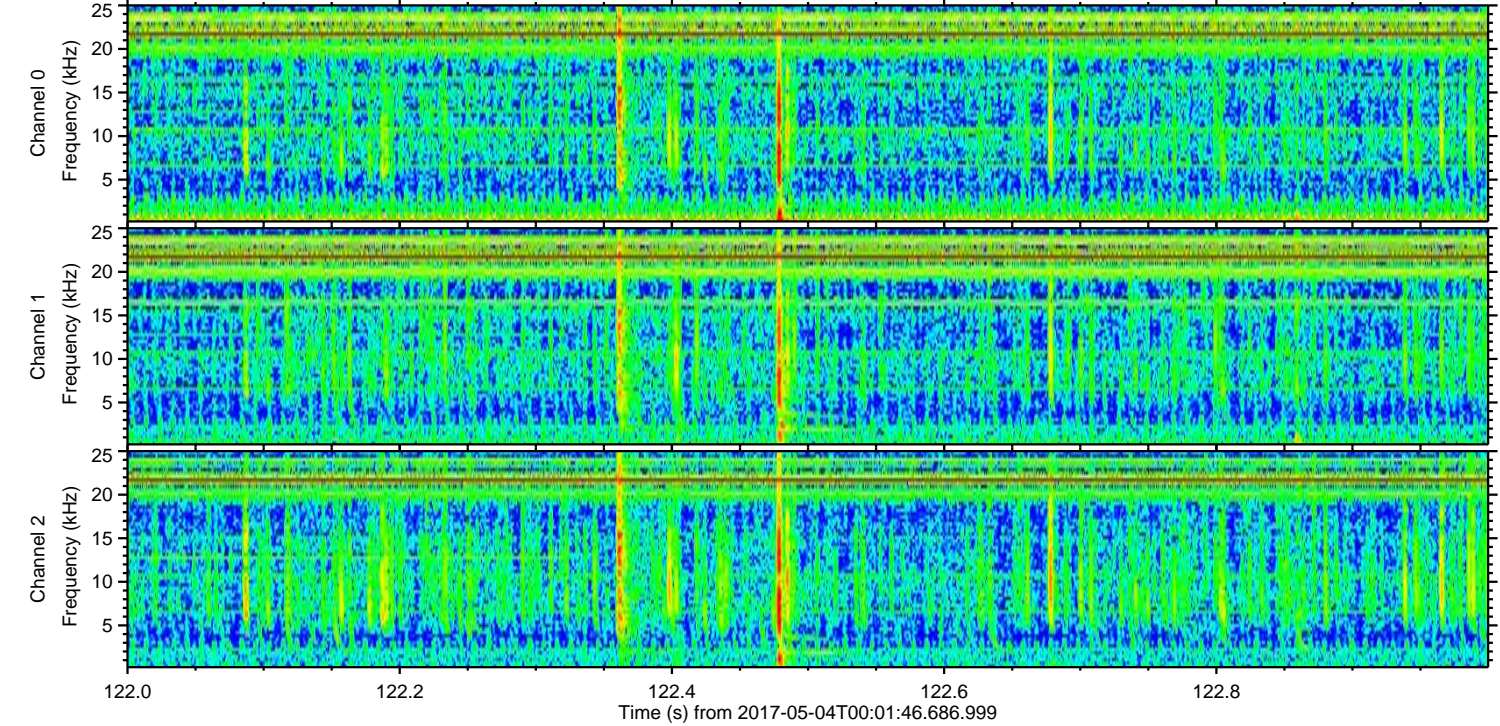
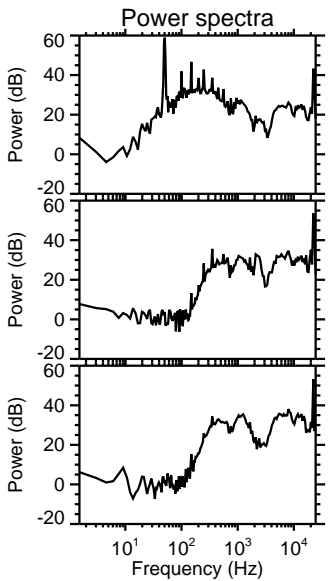
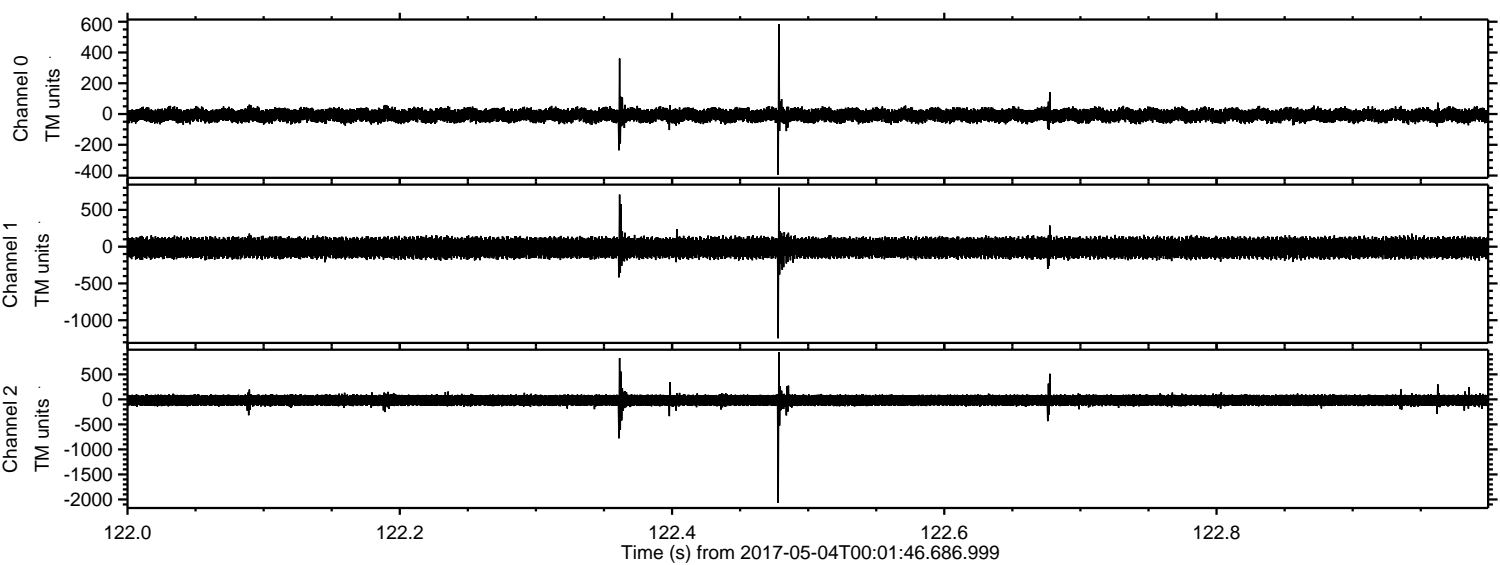

Channel 0
mn: -395
mx: 585
 μ : -8.4
 σ : 24.6

Channel 1
mn: -1246
mx: 803
 μ : -15.5
 σ : 76.8

Channel 2
mn: -2068
mx: 945
 μ : -19.1
 σ : 70.4

ELMAVAN 3D WAVEFORMS (Measured data sampled at 50 kHz) 51000 packets of 144 samples from 2017-05-04T00:01:46.686.999. Part 112/147

Processed Thu May 4 02:10:31 2017 by ELM ver.2012-10-06 from 001__elm20170504_000145__dat00.bin

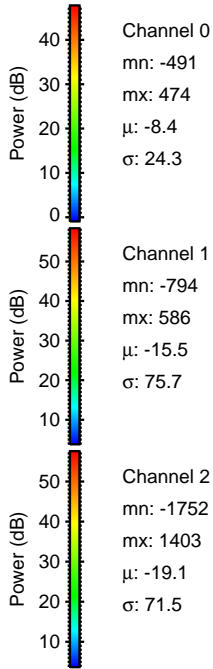
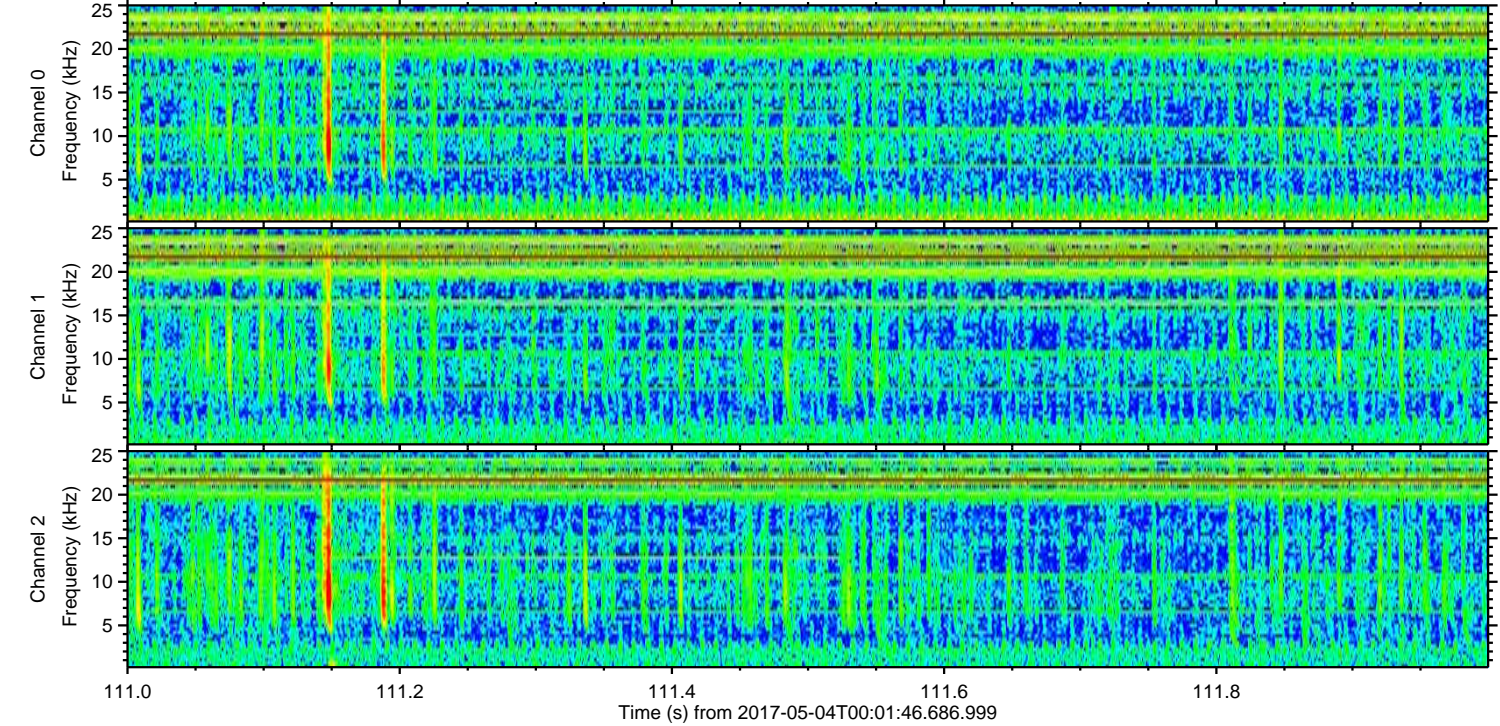
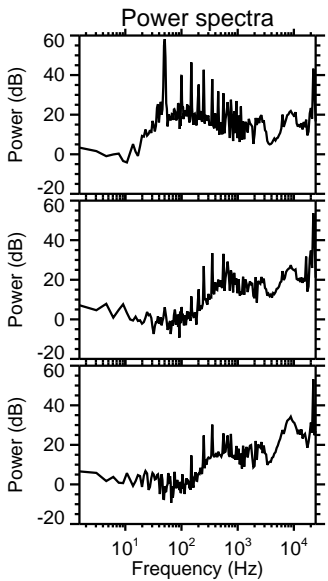
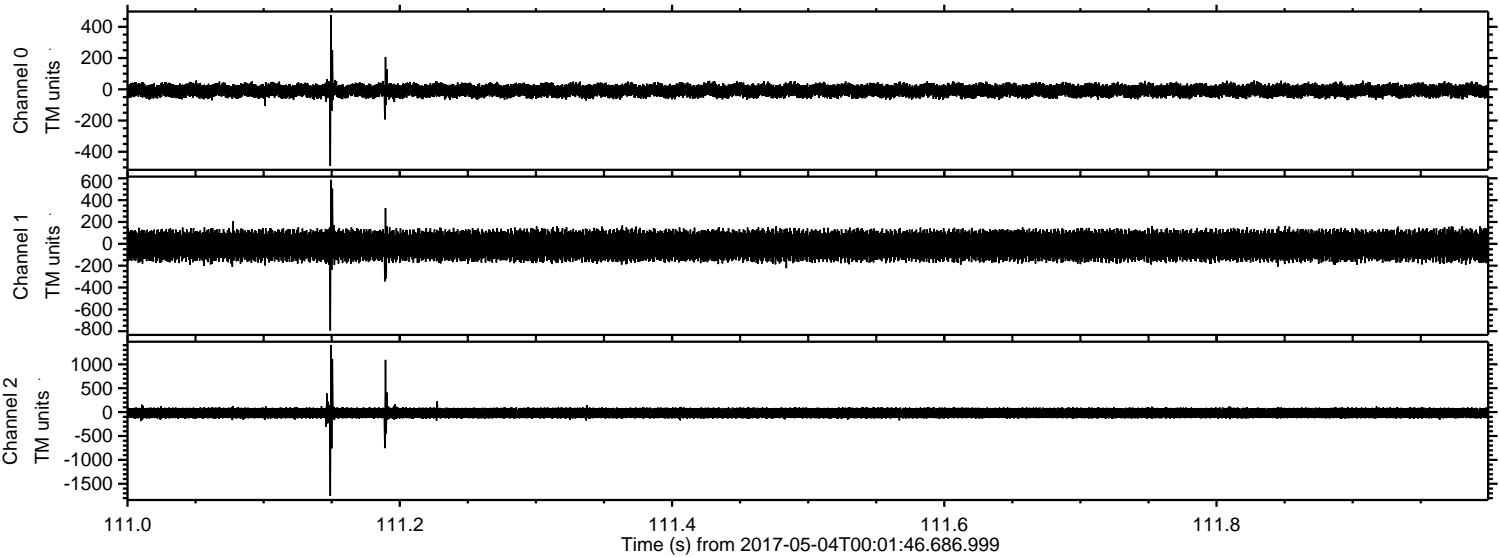

Channel 0
mn: -491
mx: 474
 μ : -8.4
 σ : 24.3

Channel 1
mn: -794
mx: 586
 μ : -15.5
 σ : 75.7

Channel 2
mn: -1752
mx: 1403
 μ : -19.1
 σ : 71.5

ELMAVAN 3D WAVEFORMS (Measured data sampled at 50 kHz) 51000 packets of 144 samples from 2017-05-04T00:01:46.686.999. Part 128/147

Processed Thu May 4 02:10:32 2017 by ELM ver.2012-10-06 from 001__elm20170504_000145__dat00.bin

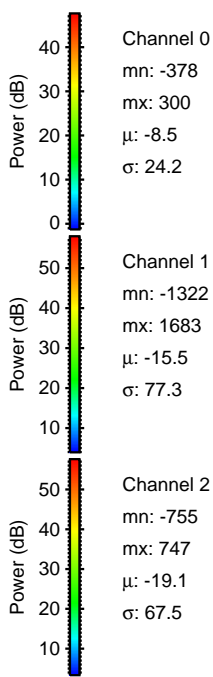
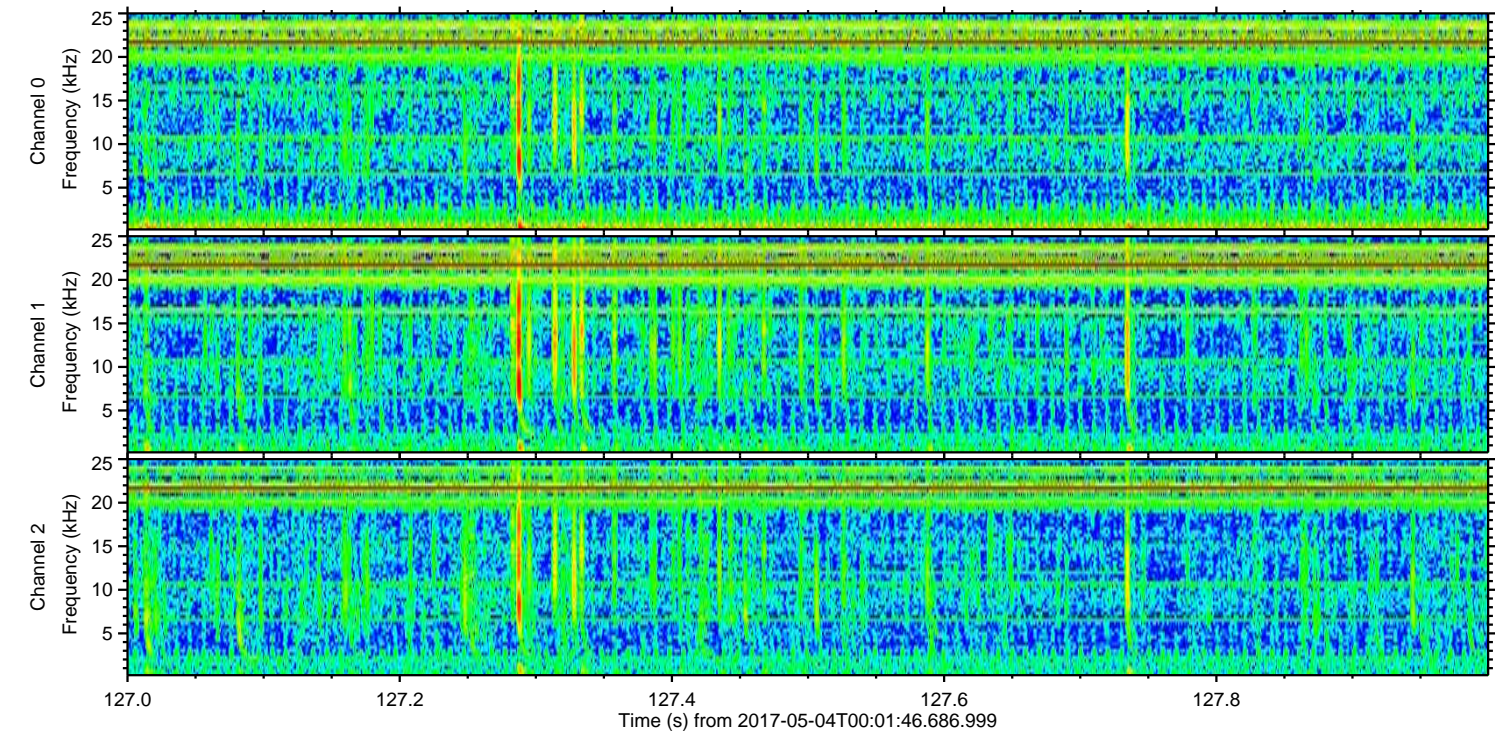
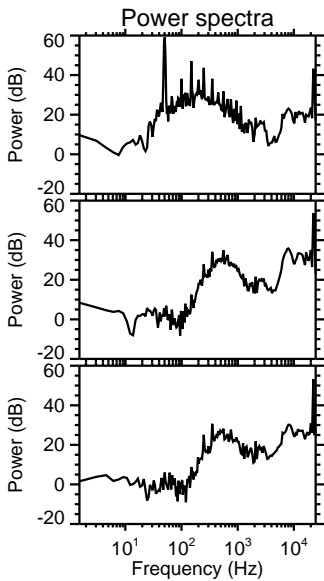
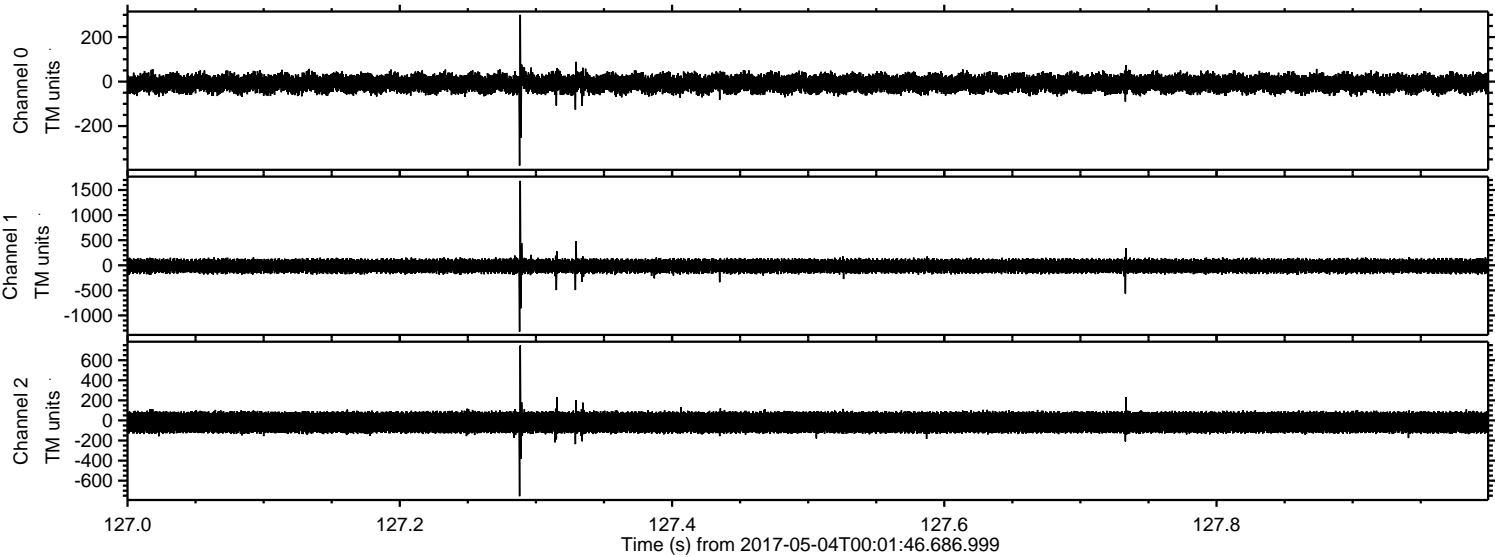

Processed Thu May 4 02:10:34 2017 by ELM ver.2012-10-06 from 001__elm20170504_000145__dat00.bin

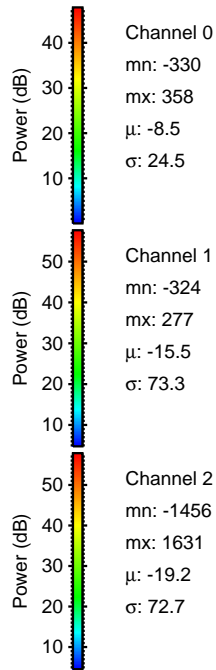
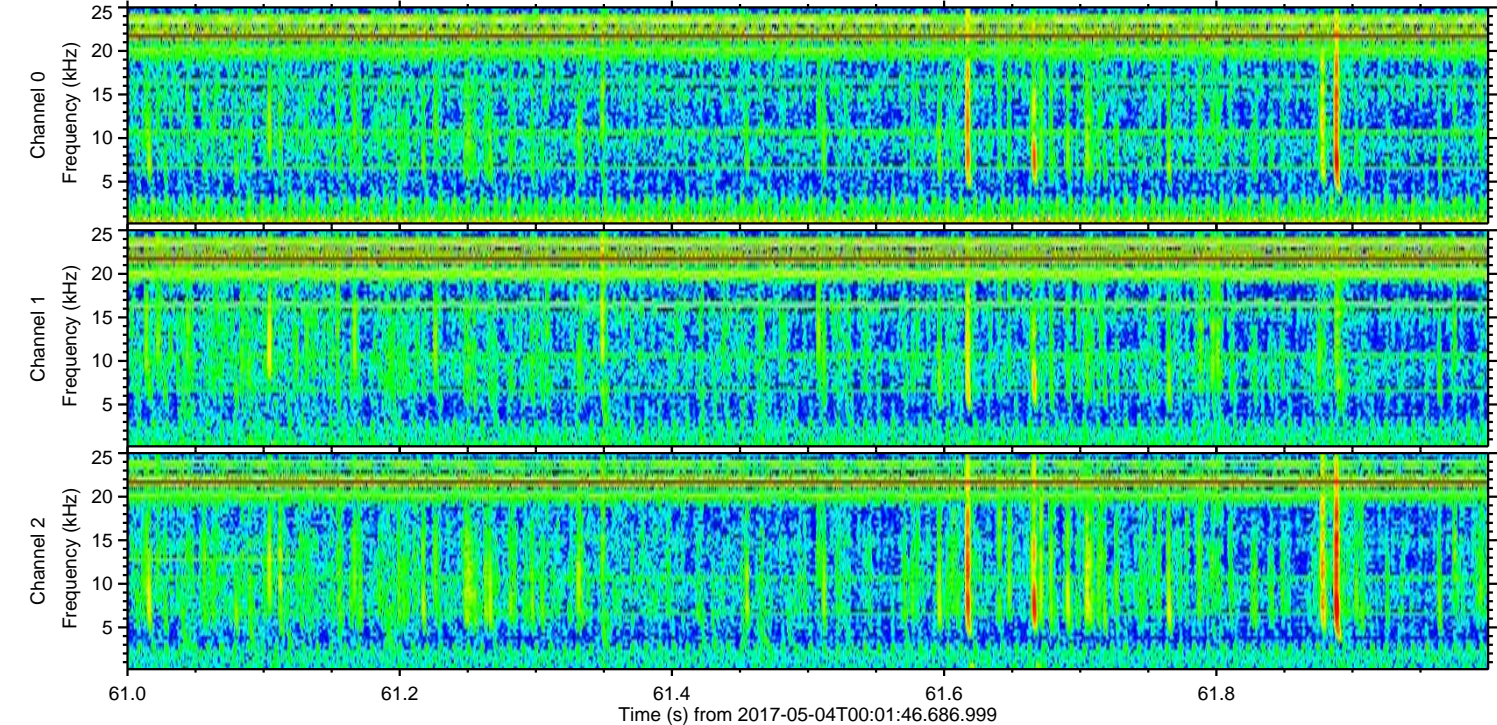
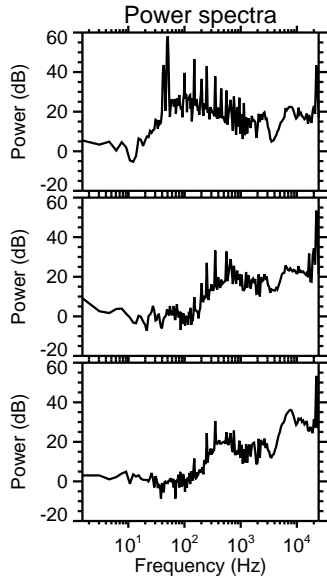
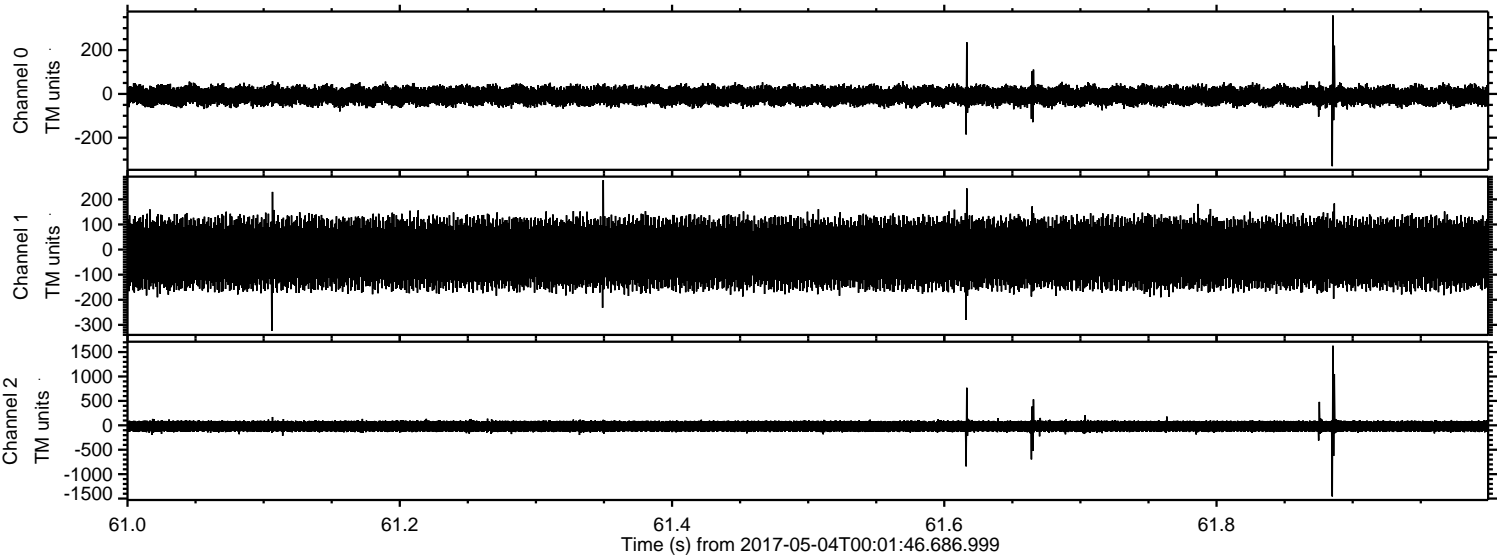

ELMAVAN 3D WAVEFORMS (Measured data sampled at 50 kHz) 51000 packets of 144 samples from 2017-05-04T00:01:46.686.999. Part 42/147

Processed Thu May 4 02:10:35 2017 by ELM ver.2012-10-06 from 001__elm20170504_000145__dat00.bin

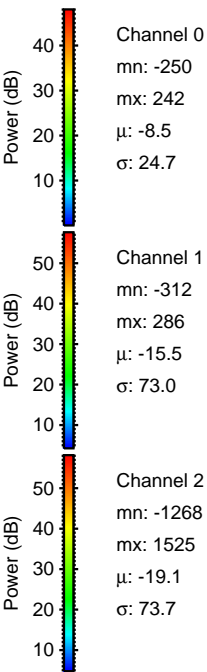
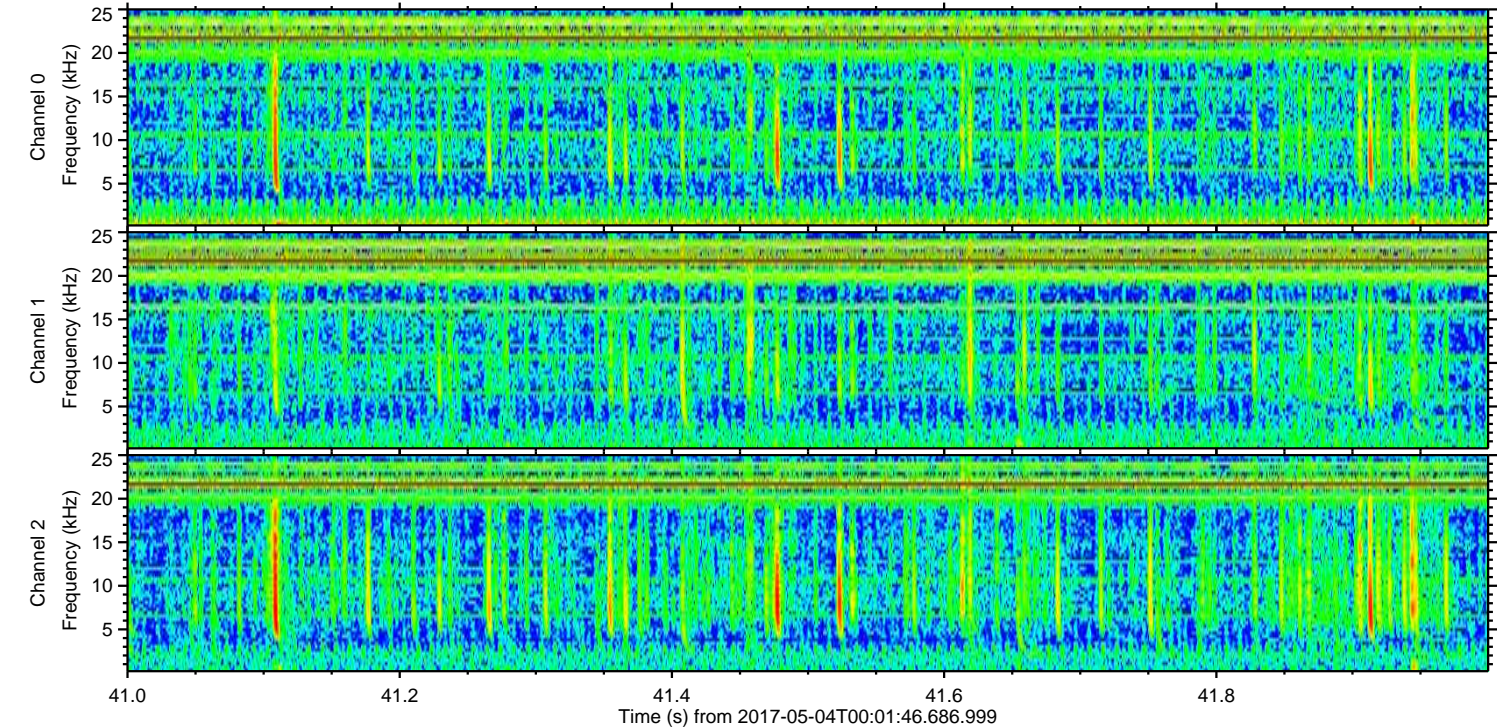
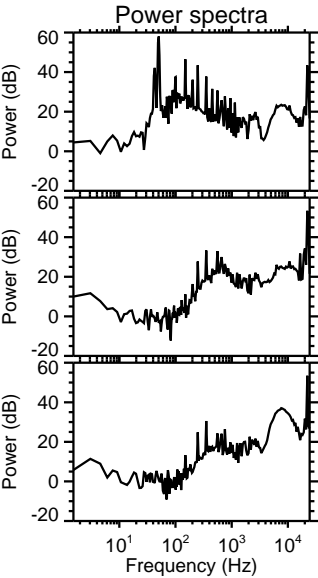
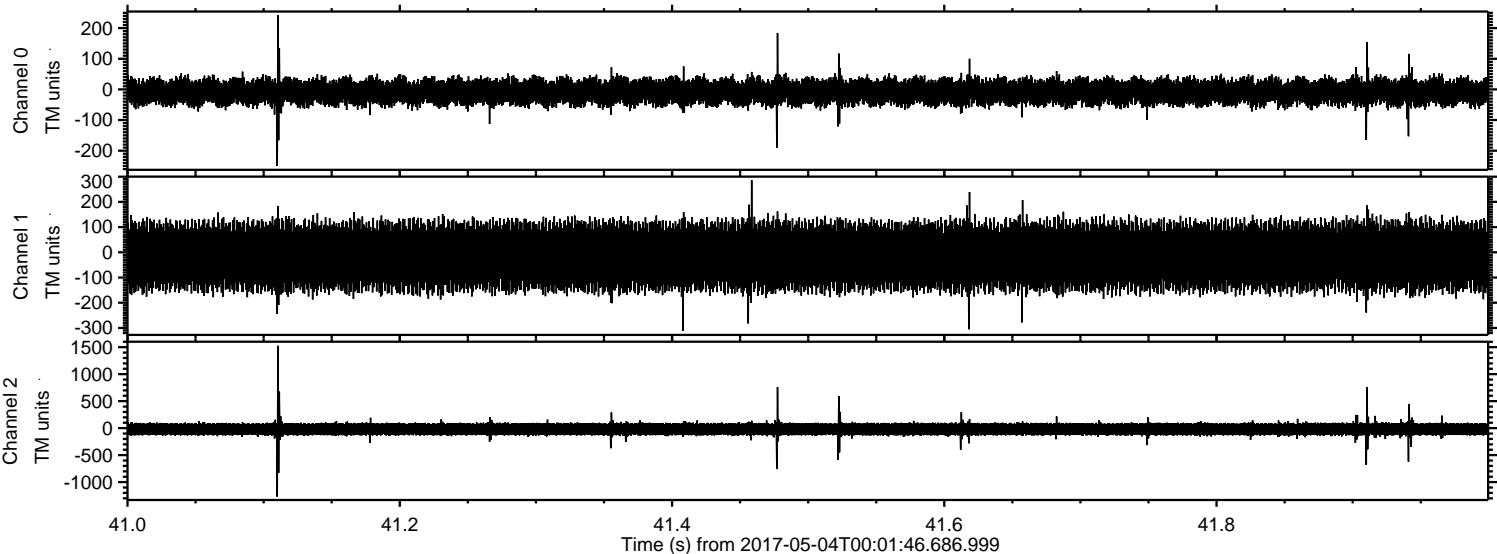

Channel 0
mn: -250
mx: 242
 μ : -8.5
 σ : 24.7

Channel 1
mn: -312
mx: 286
 μ : -15.5
 σ : 73.0

Channel 2
mn: -1268
mx: 1525
 μ : -19.1
 σ : 73.7

Processed Thu May 4 02:10:36 2017 by ELM ver.2012-10-06 from 001__elm20170504_000145__dat00.bin

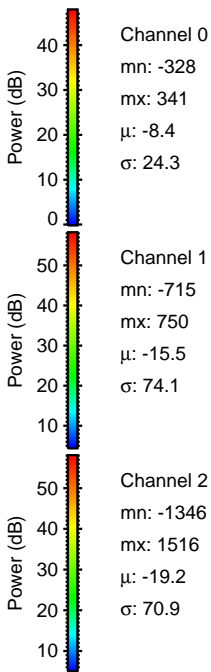
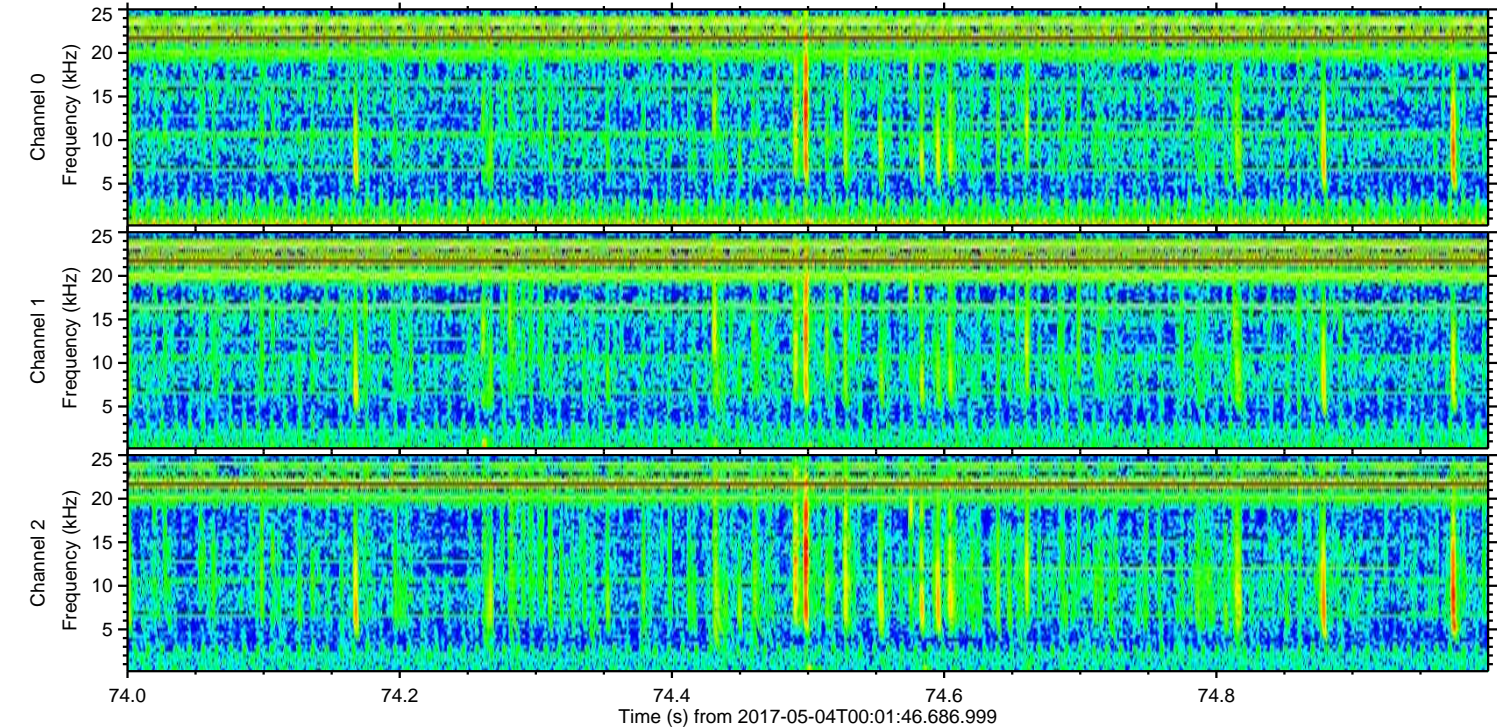
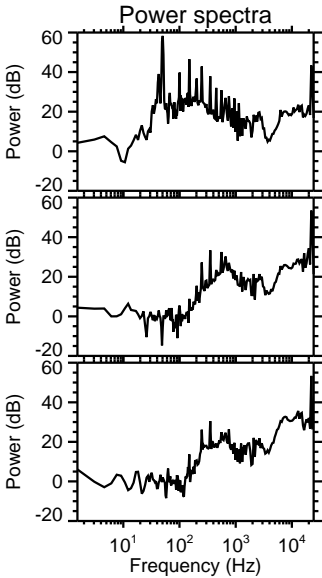
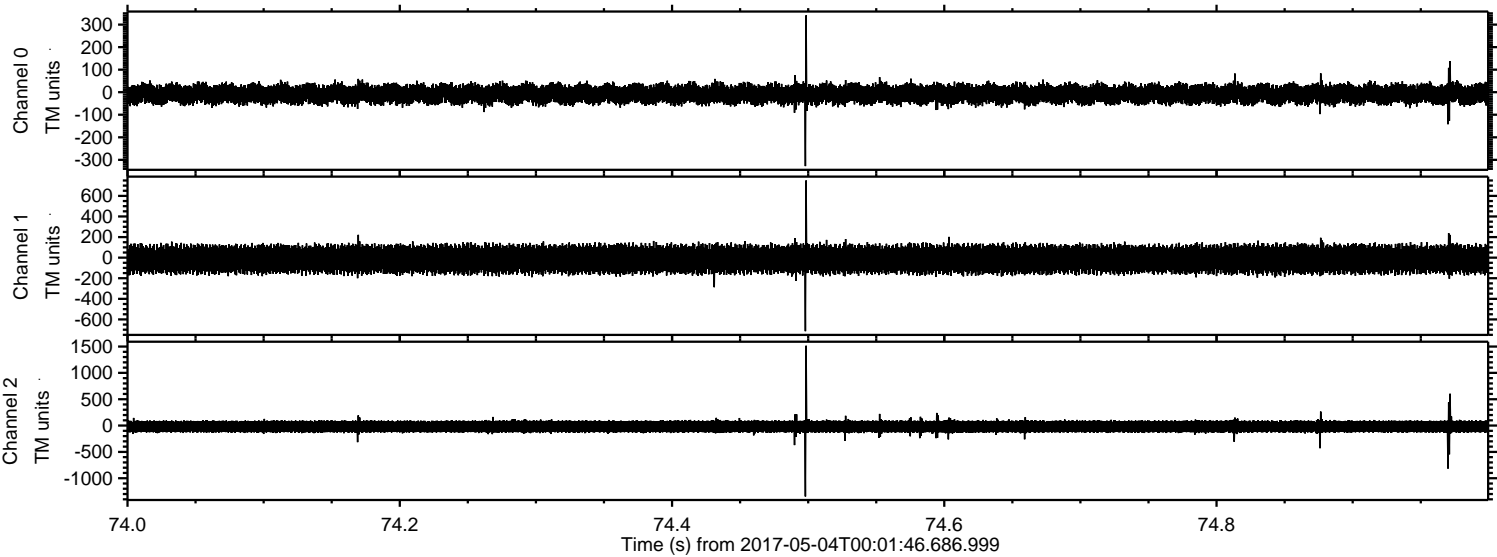

ELMAVAN 3D WAVEFORMS (Measured data sampled at 50 kHz) 51000 packets of 144 samples from 2017-05-04T00:01:46.686.999. Part 140/147

