

ELMAVAN 3D WAVEFORMS (Measured data sampled at 50 kHz) 51000 packets of 144 samples from 2017-05-03T16:06:26.971.000.

Processed Wed May 3 18:14:08 2017 by ELM ver.2012-10-06 from 001\_\_elm20170503\_160625\_\_dat00.bin

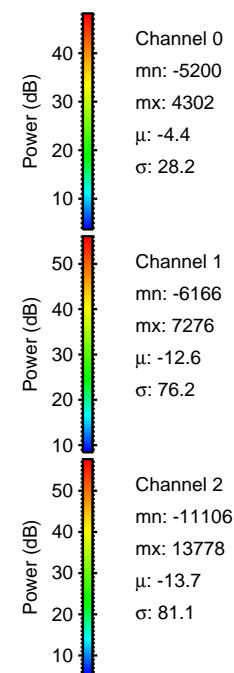

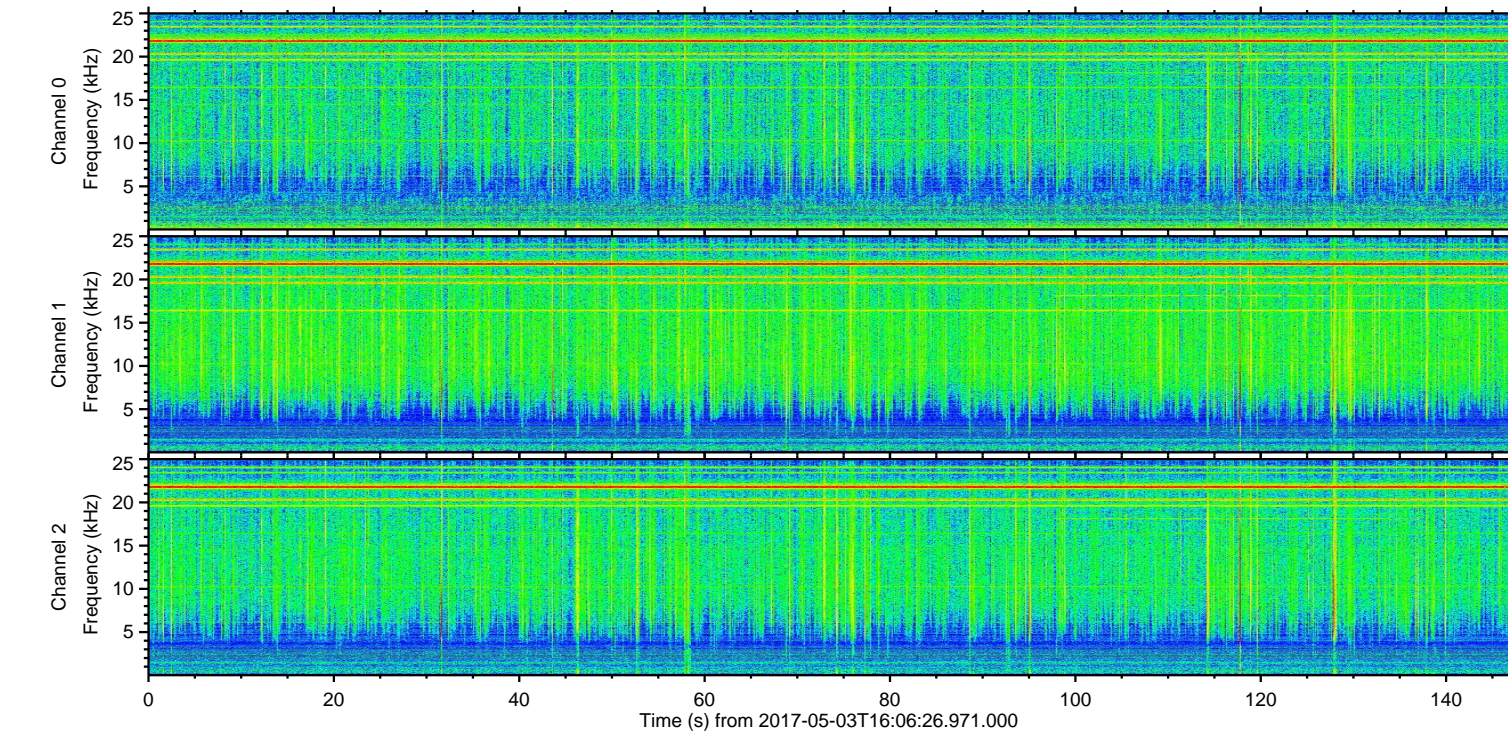
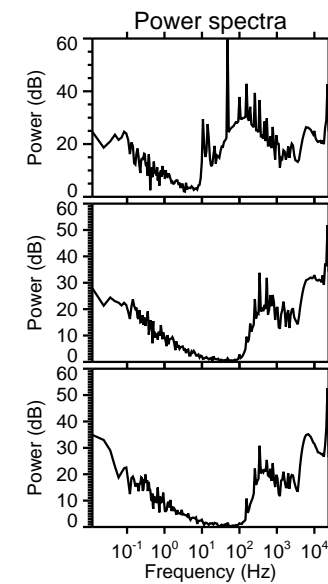
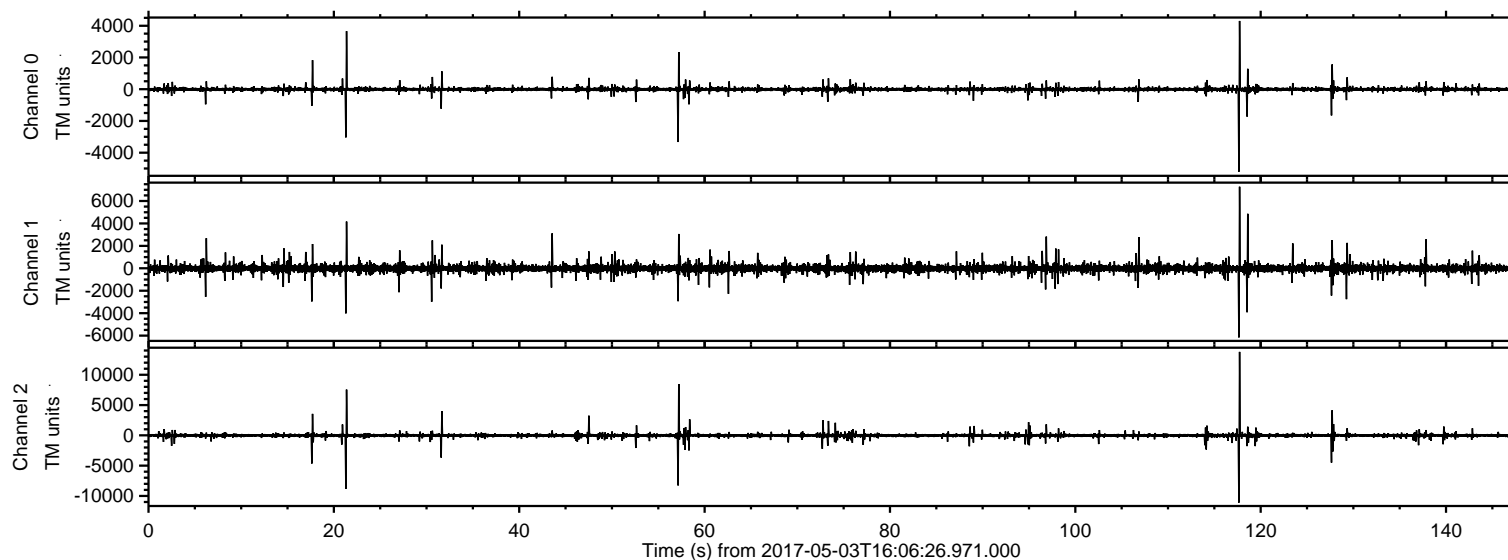

ELMAVAN 3D WAVEFORMS (Measured data sampled at 50 kHz) 51000 packets of 144 samples from 2017-05-03T16:06:26.971.000. Part 118/147

Processed Wed May 3 18:14:23 2017 by ELM ver.2012-10-06 from 001\_\_elm20170503\_160625\_\_dat00.bin

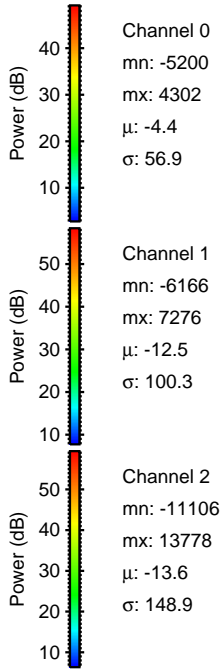
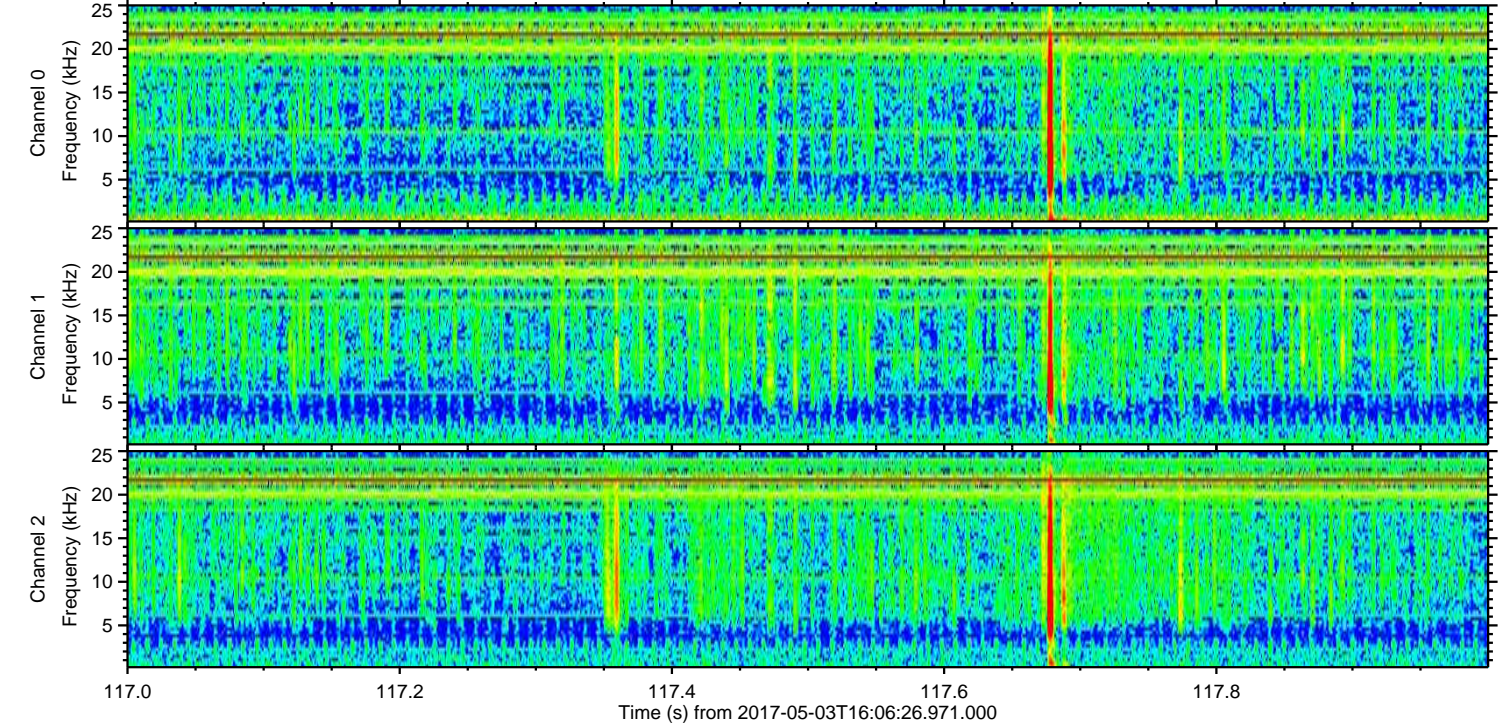
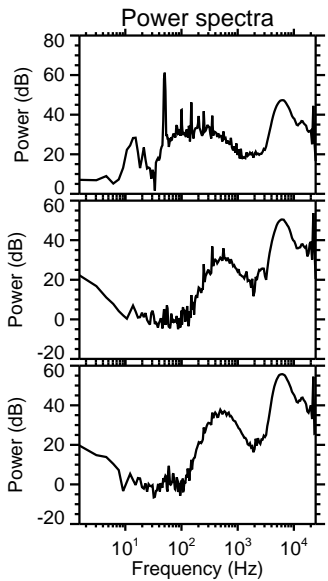
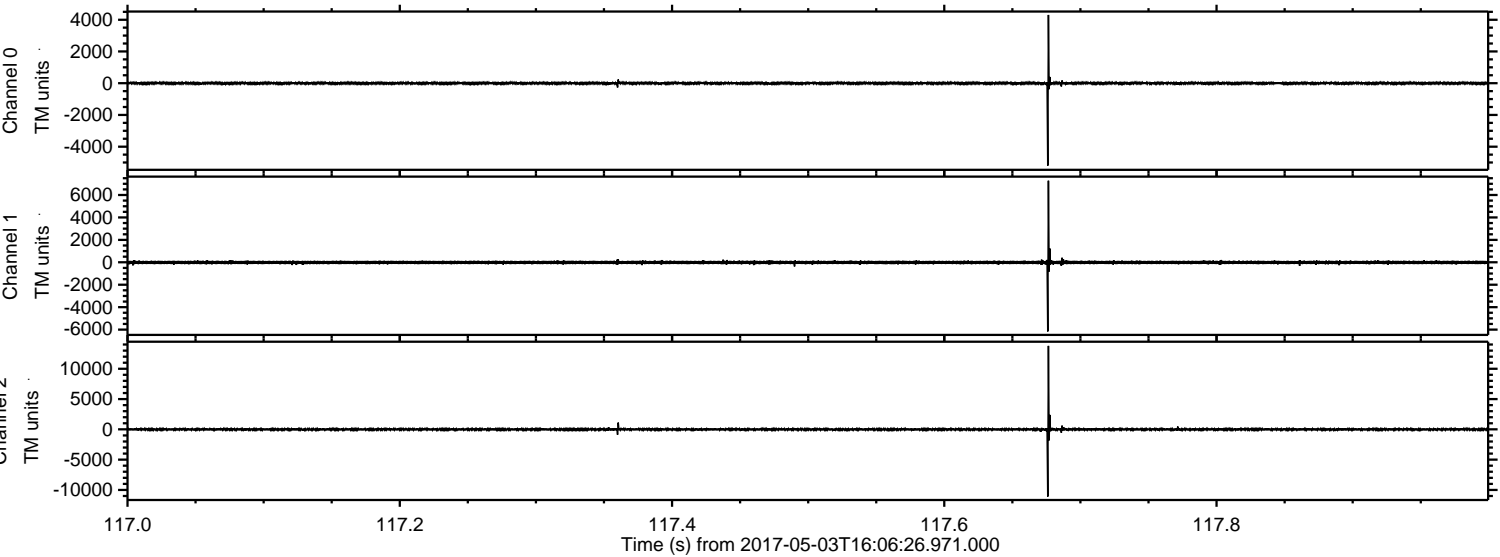



Processed Wed May 3 18:14:24 2017 by ELM ver.2012-10-06 from 001\_\_elm20170503\_160625\_\_dat00.bin

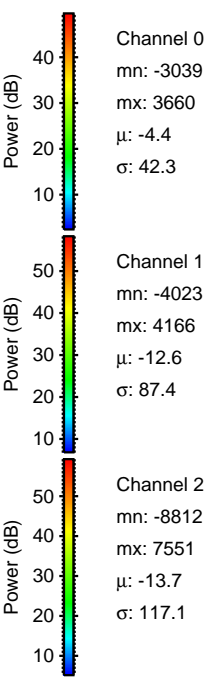
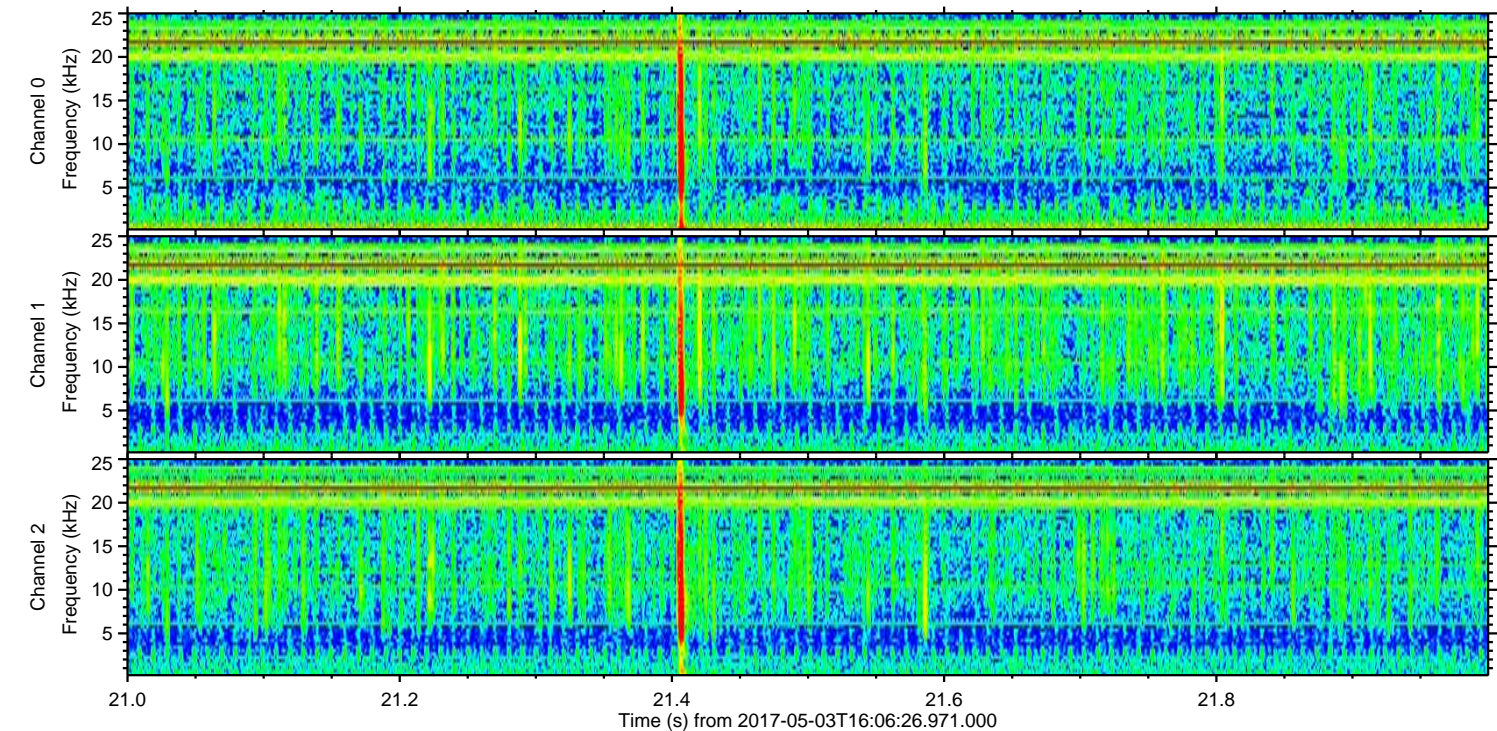
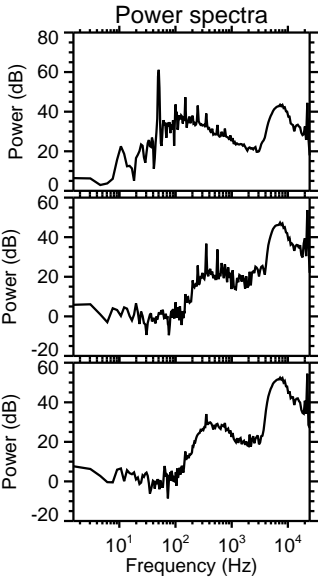
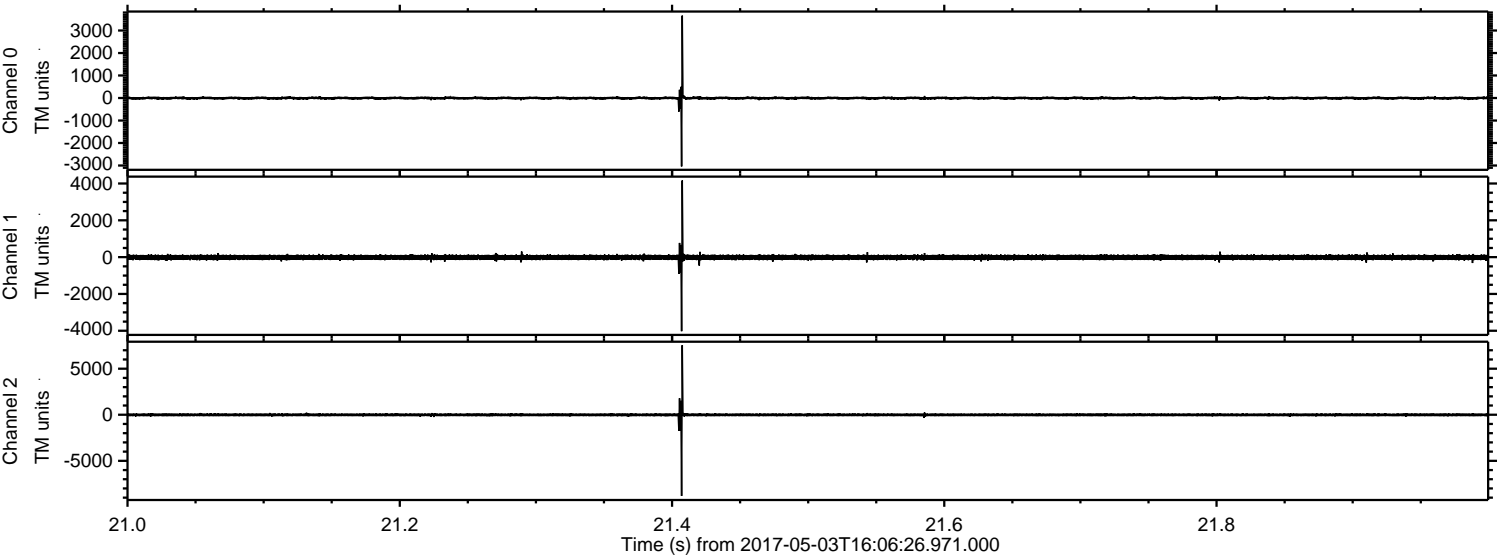

Channel 0  
mn: -3039  
mx: 3660  
 $\mu$ : -4.4  
 $\sigma$ : 42.3

Channel 1  
mn: -4023  
mx: 4166  
 $\mu$ : -12.6  
 $\sigma$ : 87.4

Channel 2  
mn: -8812  
mx: 7551  
 $\mu$ : -13.7  
 $\sigma$ : 117.1



Processed Wed May 3 18:14:25 2017 by ELM ver.2012-10-06 from 001\_\_elm20170503\_160625\_\_dat00.bin

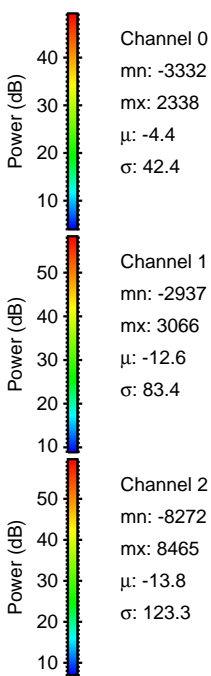
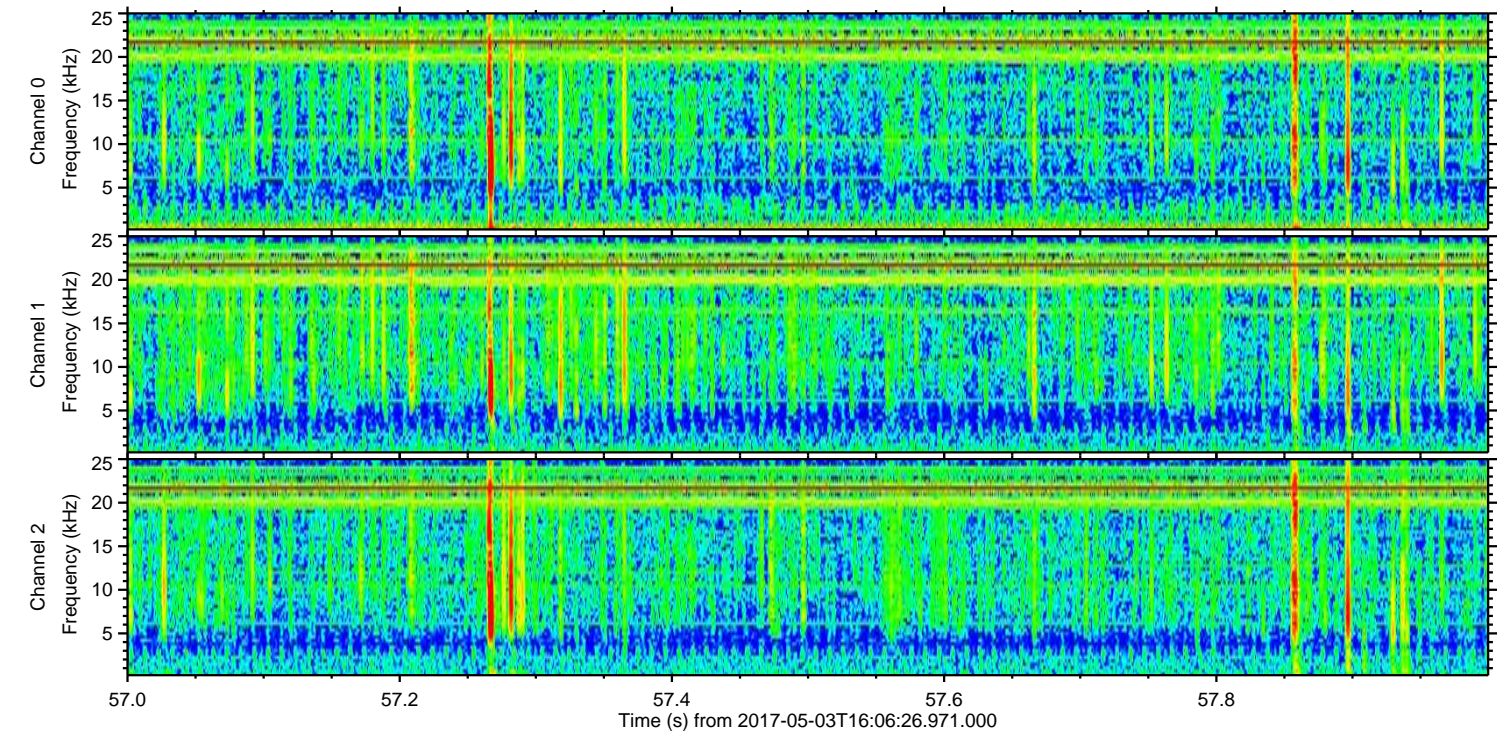
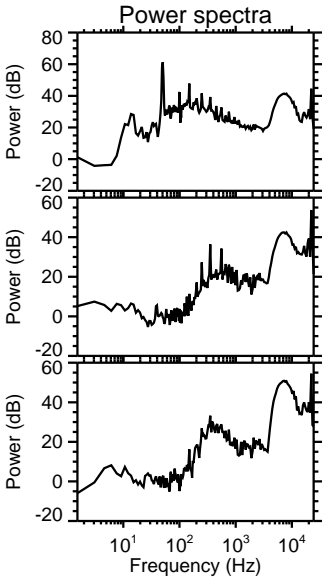
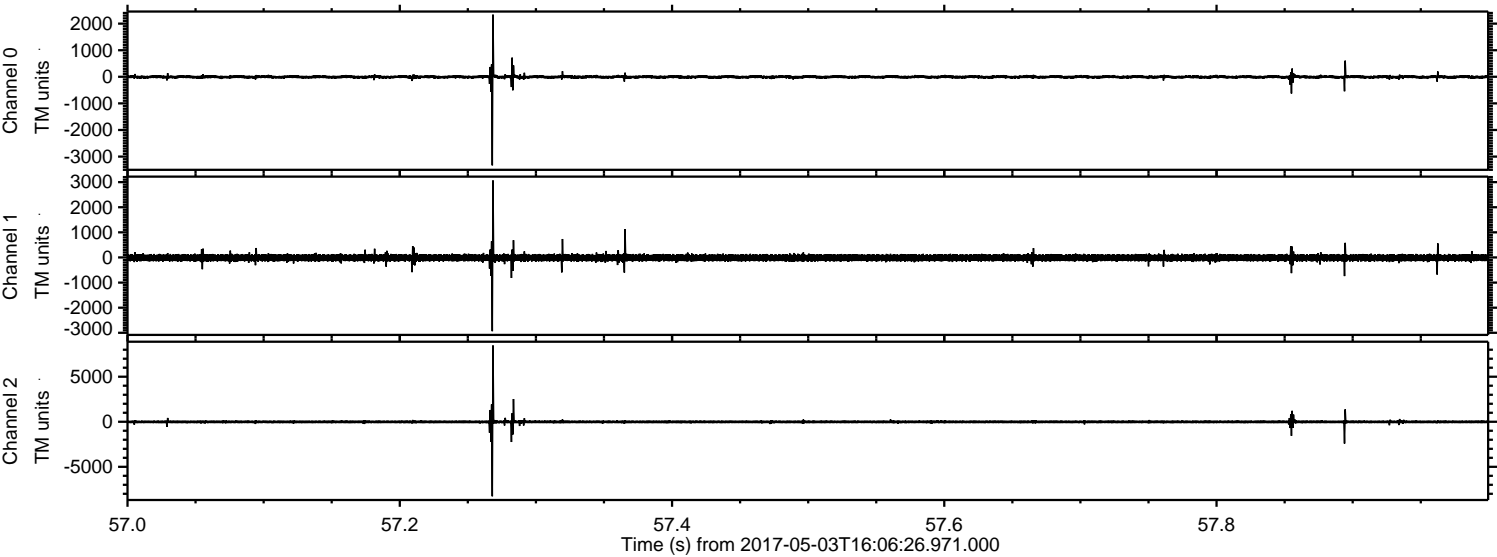



ELMAVAN 3D WAVEFORMS (Measured data sampled at 50 kHz) 51000 packets of 144 samples from 2017-05-03T16:06:26.971.000. Part 119/147

Processed Wed May 3 18:14:26 2017 by ELM ver.2012-10-06 from 001\_\_elm20170503\_160625\_\_dat00.bin

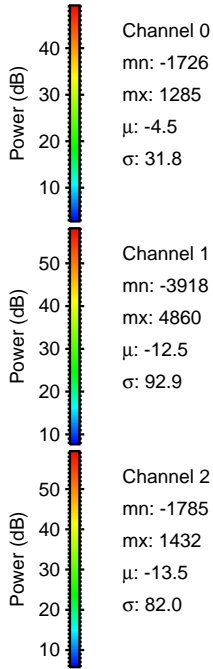
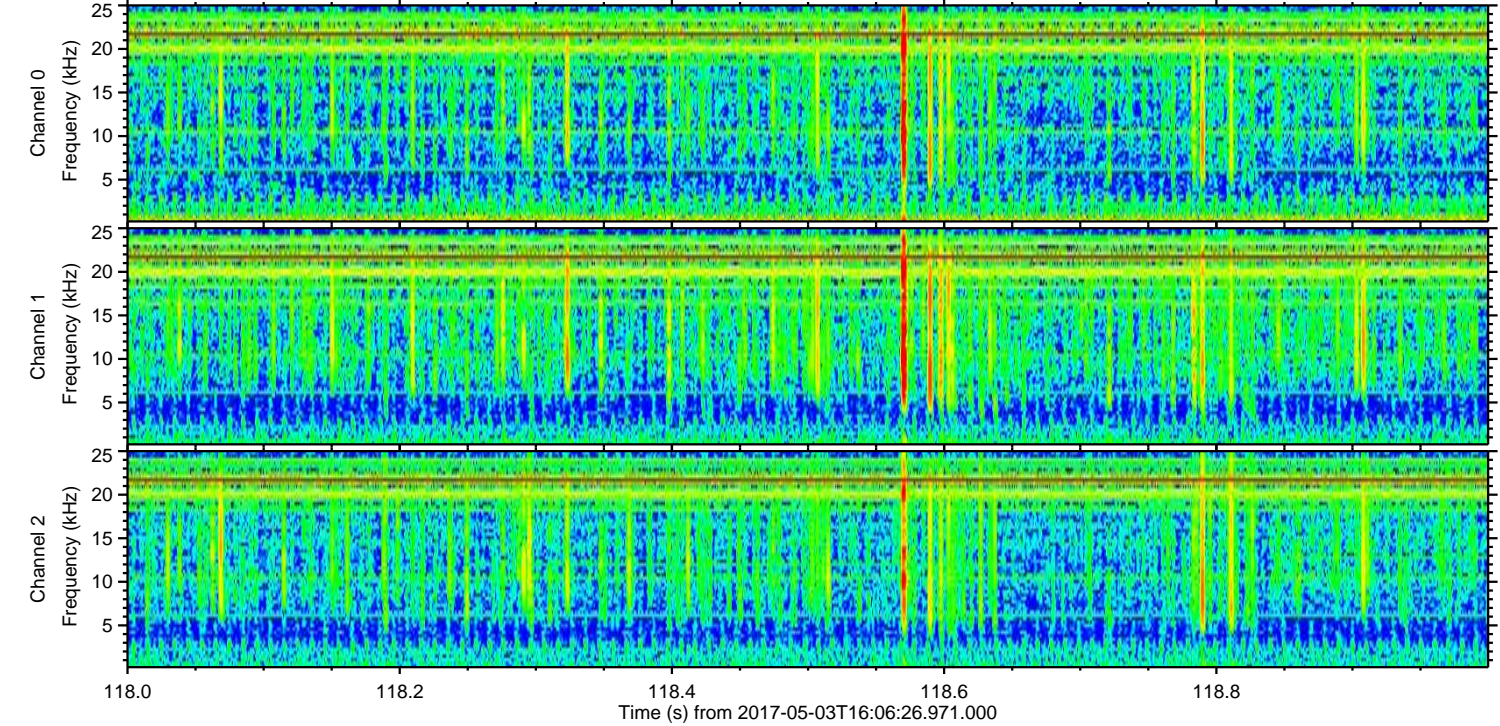
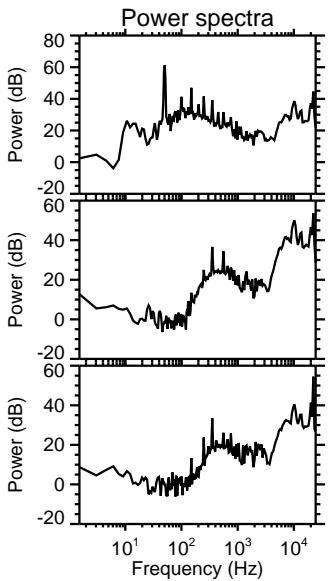
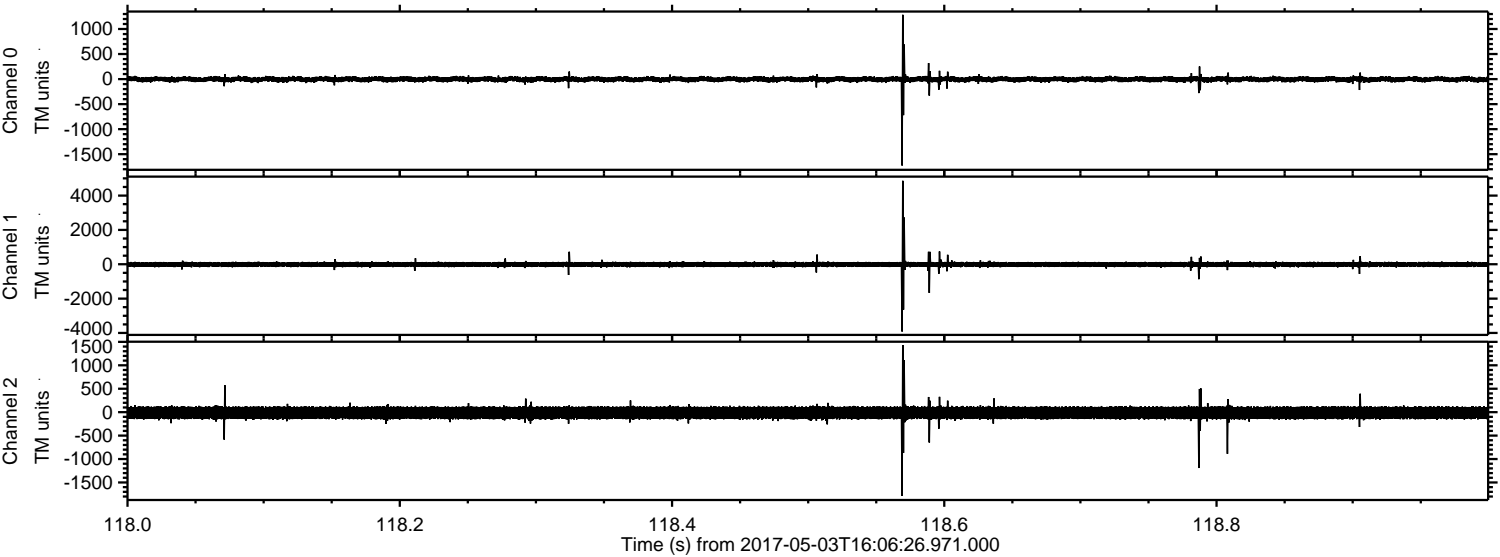



Processed Wed May 3 18:14:27 2017 by ELM ver.2012-10-06 from 001\_\_elm20170503\_160625\_\_dat00.bin

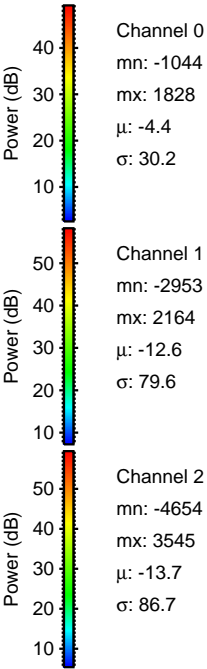
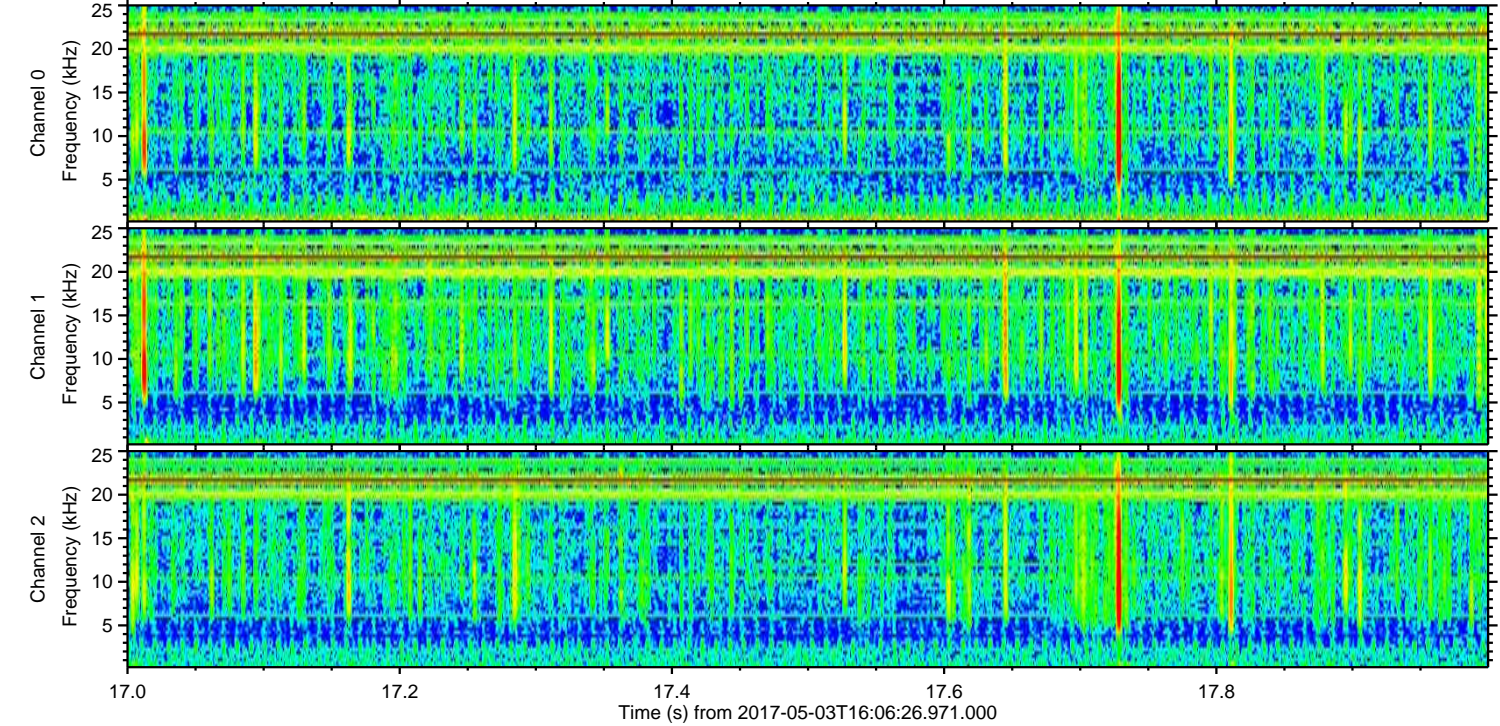
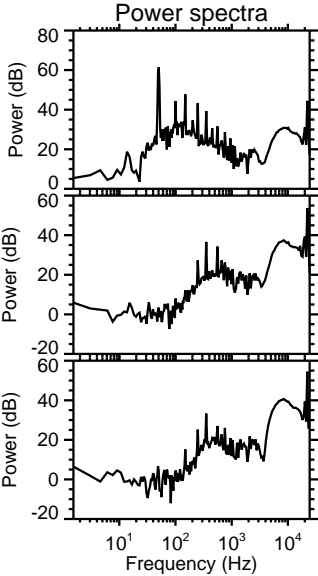
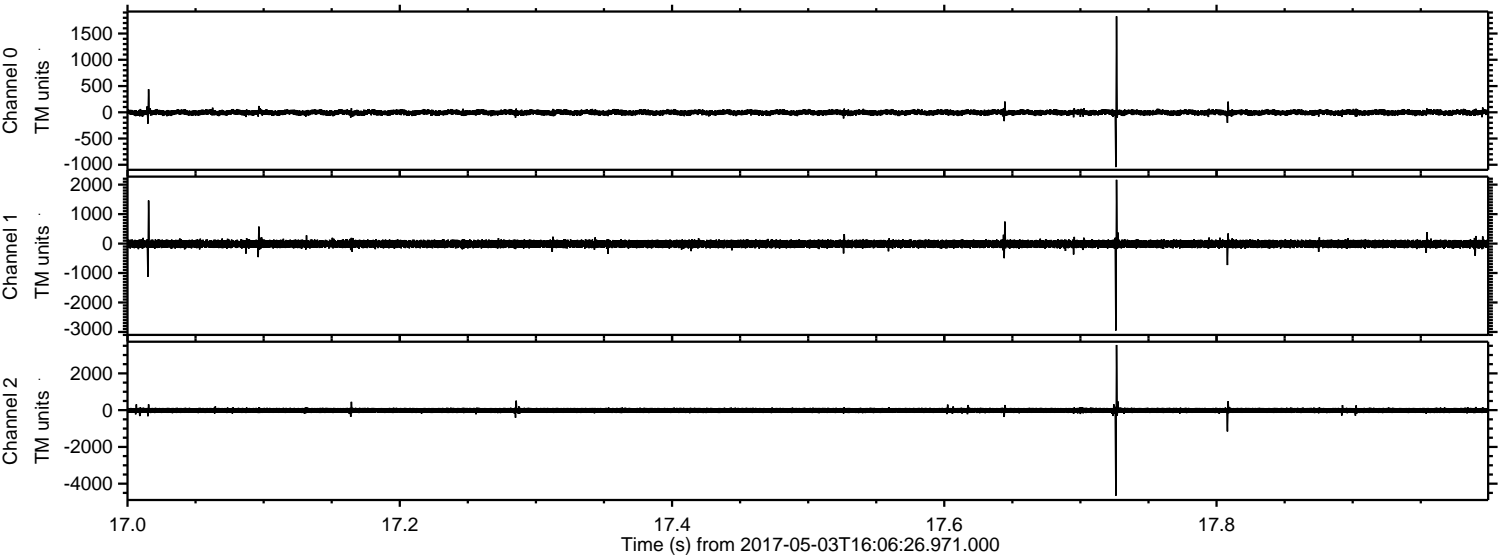



ELMAVAN 3D WAVEFORMS (Measured data sampled at 50 kHz) 51000 packets of 144 samples from 2017-05-03T16:06:26.971.000. Part 128/147

Processed Wed May 3 18:14:28 2017 by ELM ver.2012-10-06 from 001\_\_elm20170503\_160625\_\_dat00.bin

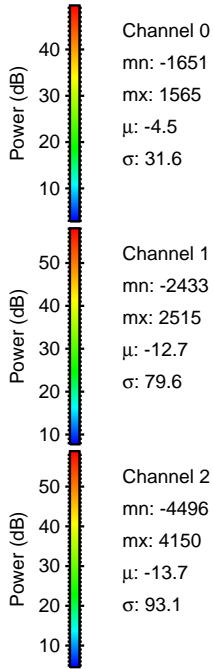
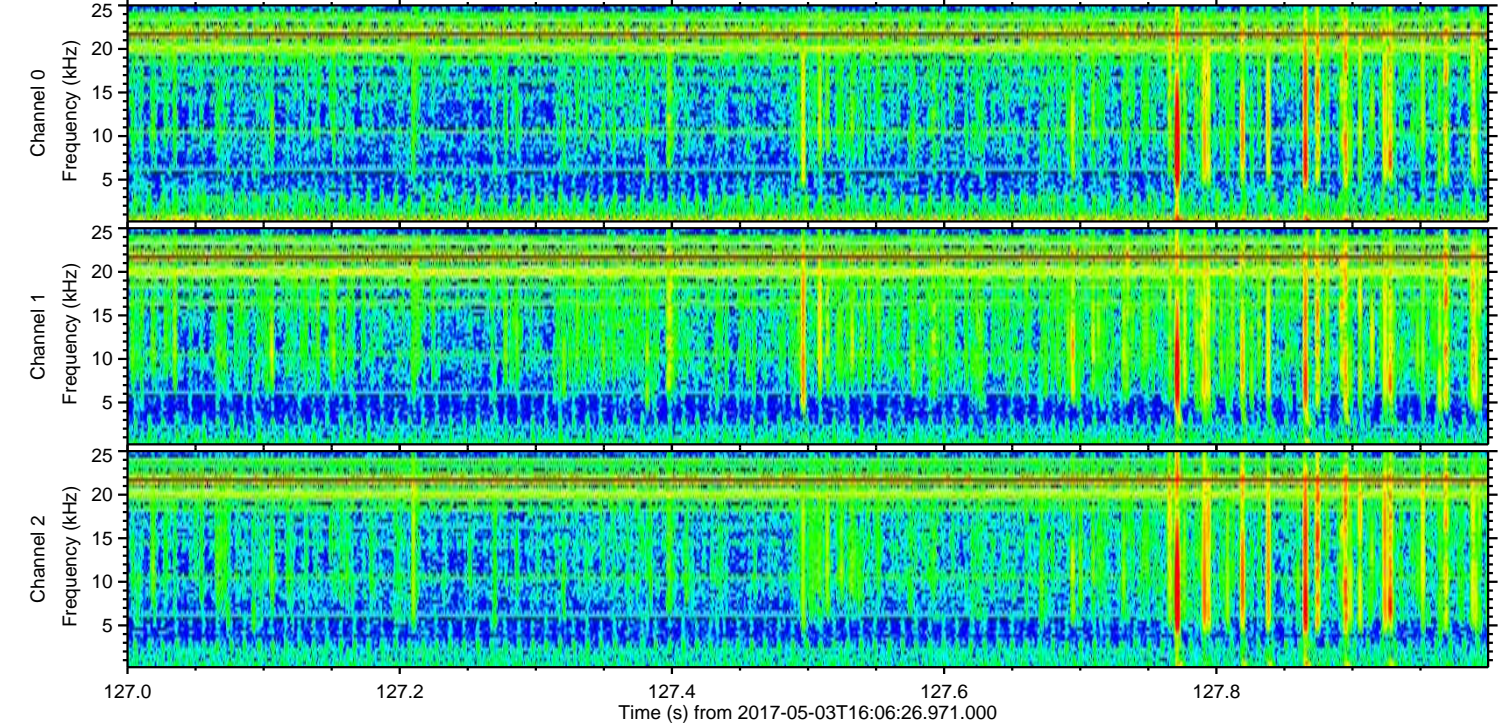
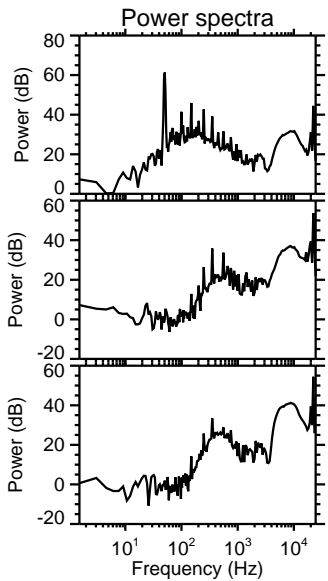
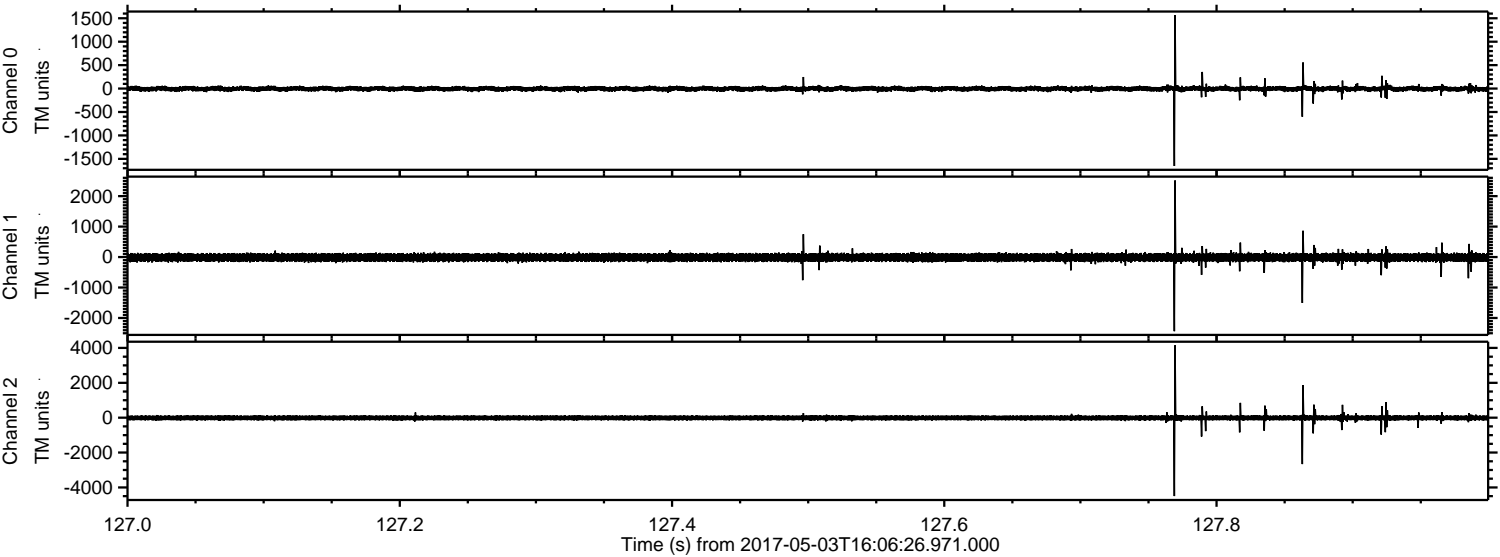

Channel 0  
mn: -1651  
mx: 1565  
 $\mu$ : -4.5  
 $\sigma$ : 31.6

Channel 1  
mn: -2433  
mx: 2515  
 $\mu$ : -12.7  
 $\sigma$ : 79.6

Channel 2  
mn: -4496  
mx: 4150  
 $\mu$ : -13.7  
 $\sigma$ : 93.1



Processed Wed May 3 18:14:29 2017 by ELM ver.2012-10-06 from 001\_\_elm20170503\_160625\_\_dat00.bin

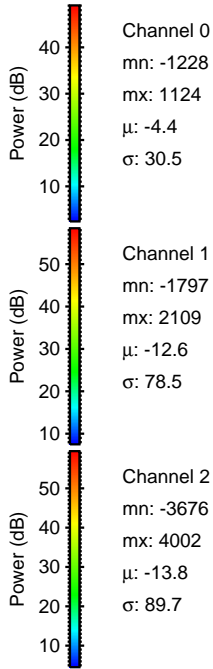
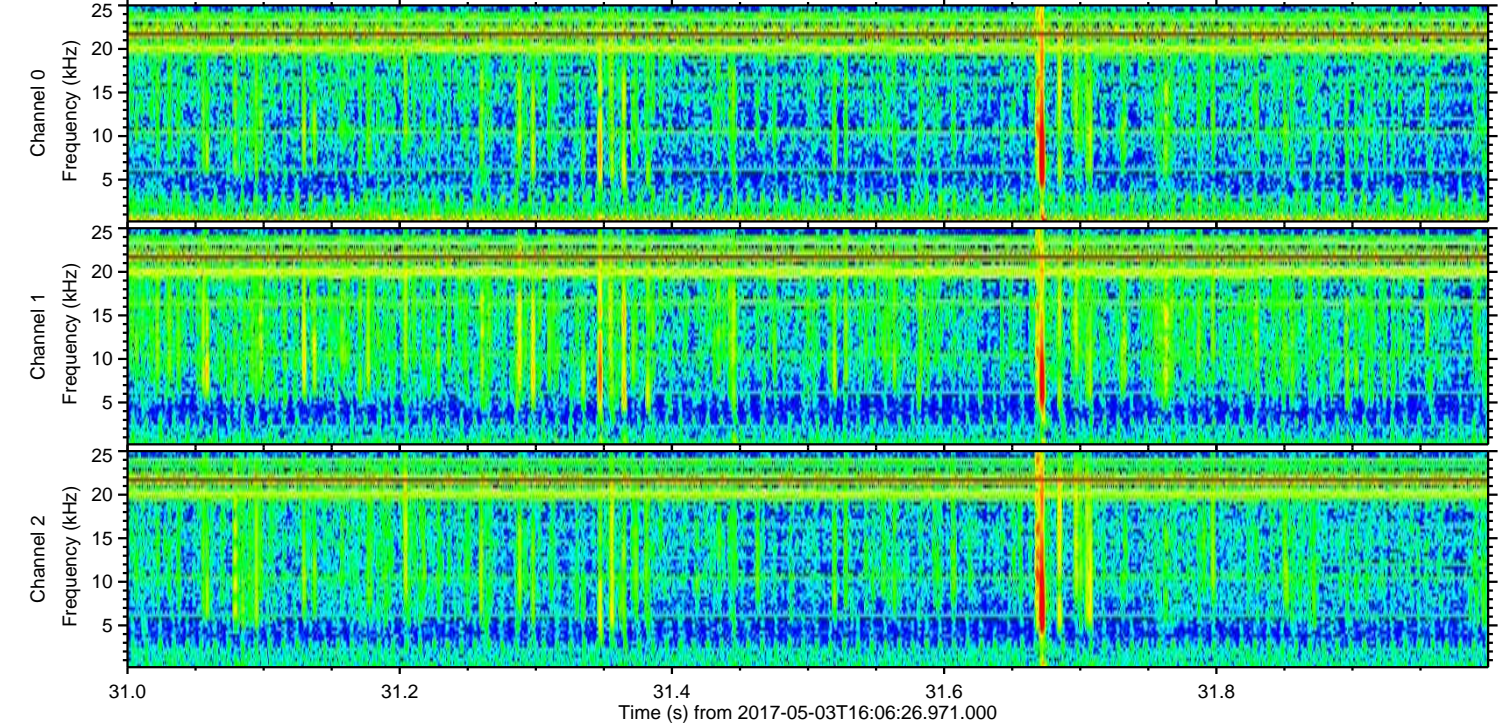
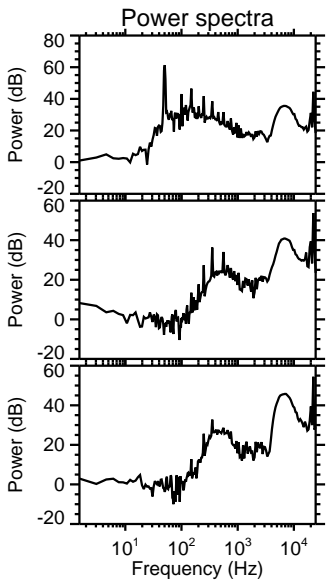
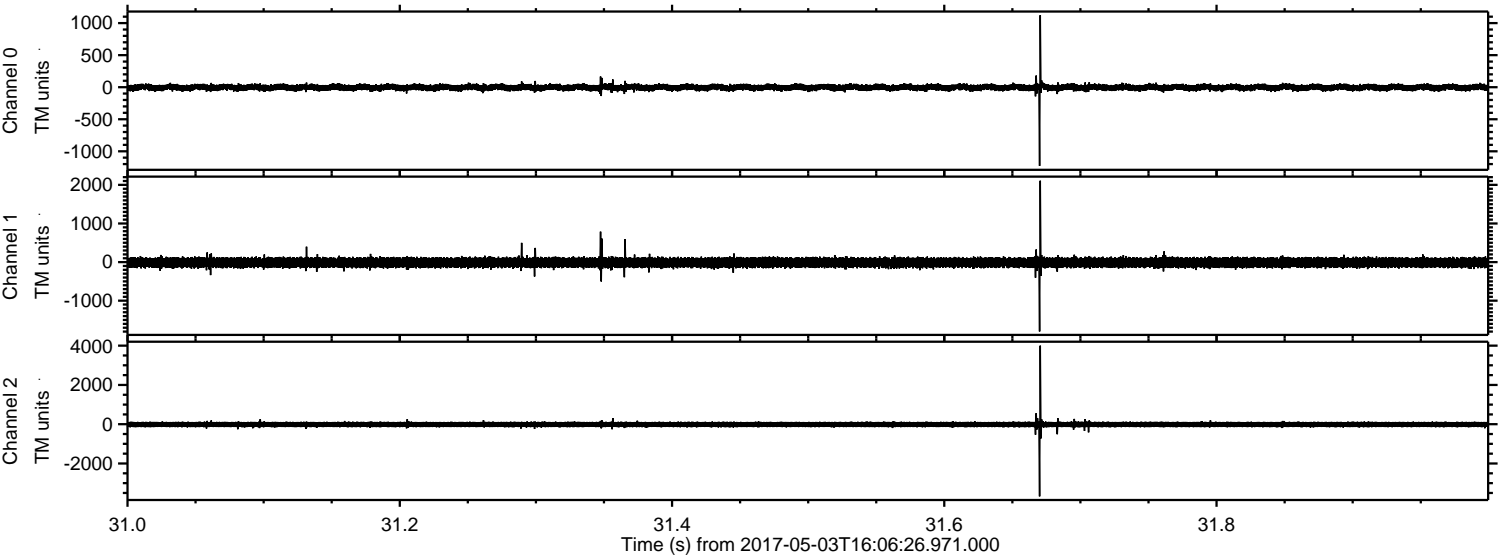



Processed Wed May 3 18:14:30 2017 by ELM ver.2012-10-06 from 001\_\_elm20170503\_160625\_\_dat00.bin

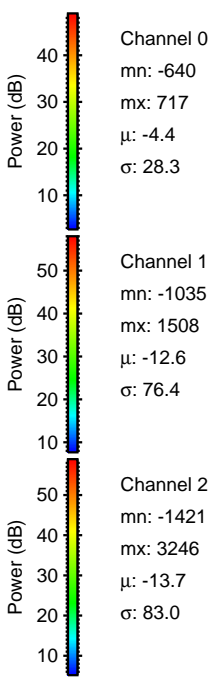
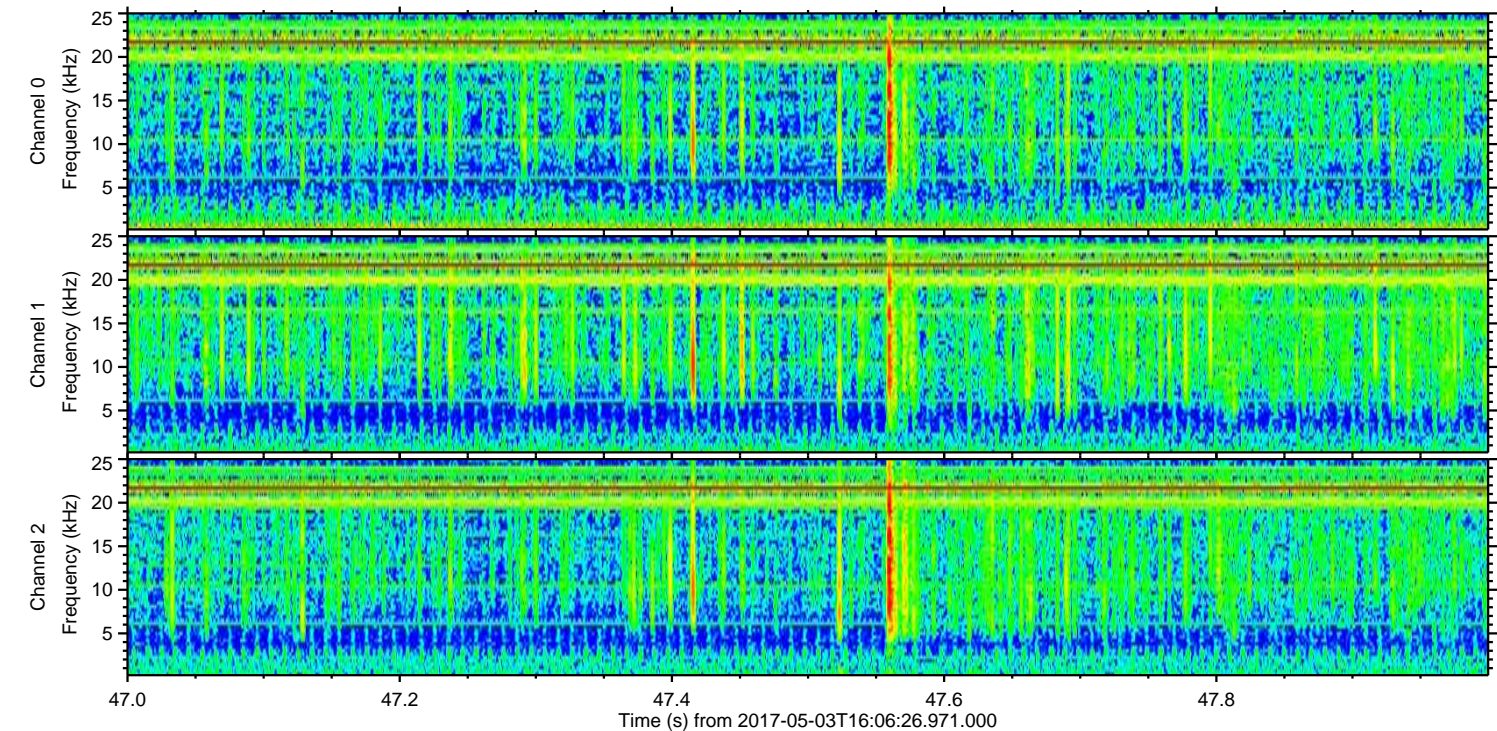
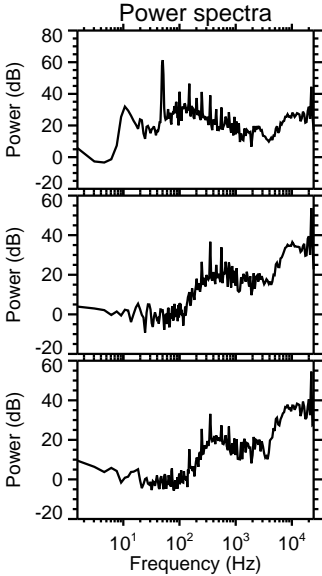
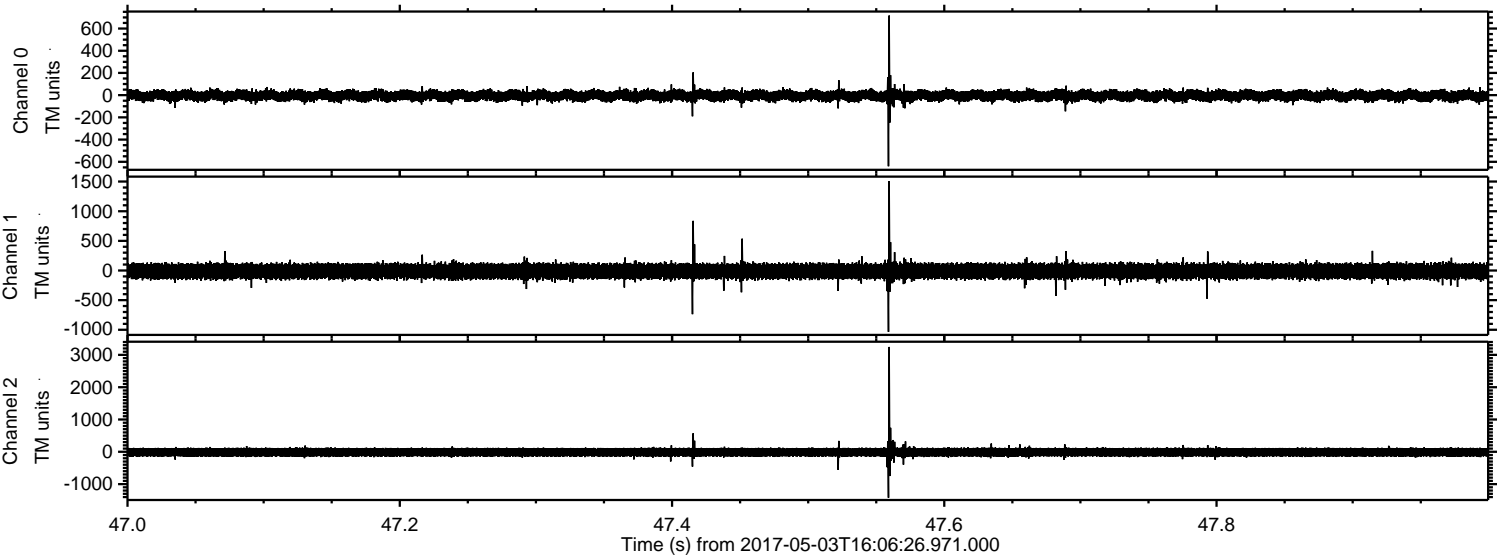



Processed Wed May 3 18:14:31 2017 by ELM ver.2012-10-06 from 001\_\_elm20170503\_160625\_\_dat00.bin

