

ELMAVAN 3D WAVEFORMS (Measured data sampled at 50 kHz) 51000 packets of 144 samples from 2017-05-03T15:31:25.510.000.

Processed Wed May 3 17:39:44 2017 by ELM ver.2012-10-06 from 001__elm20170503_153124__dat00.bin

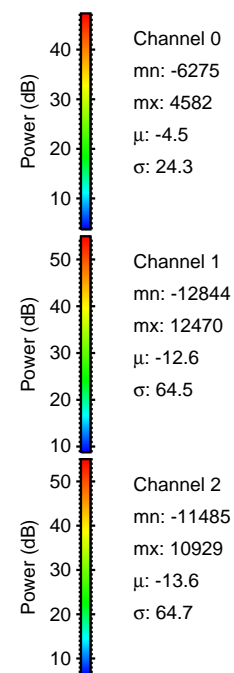
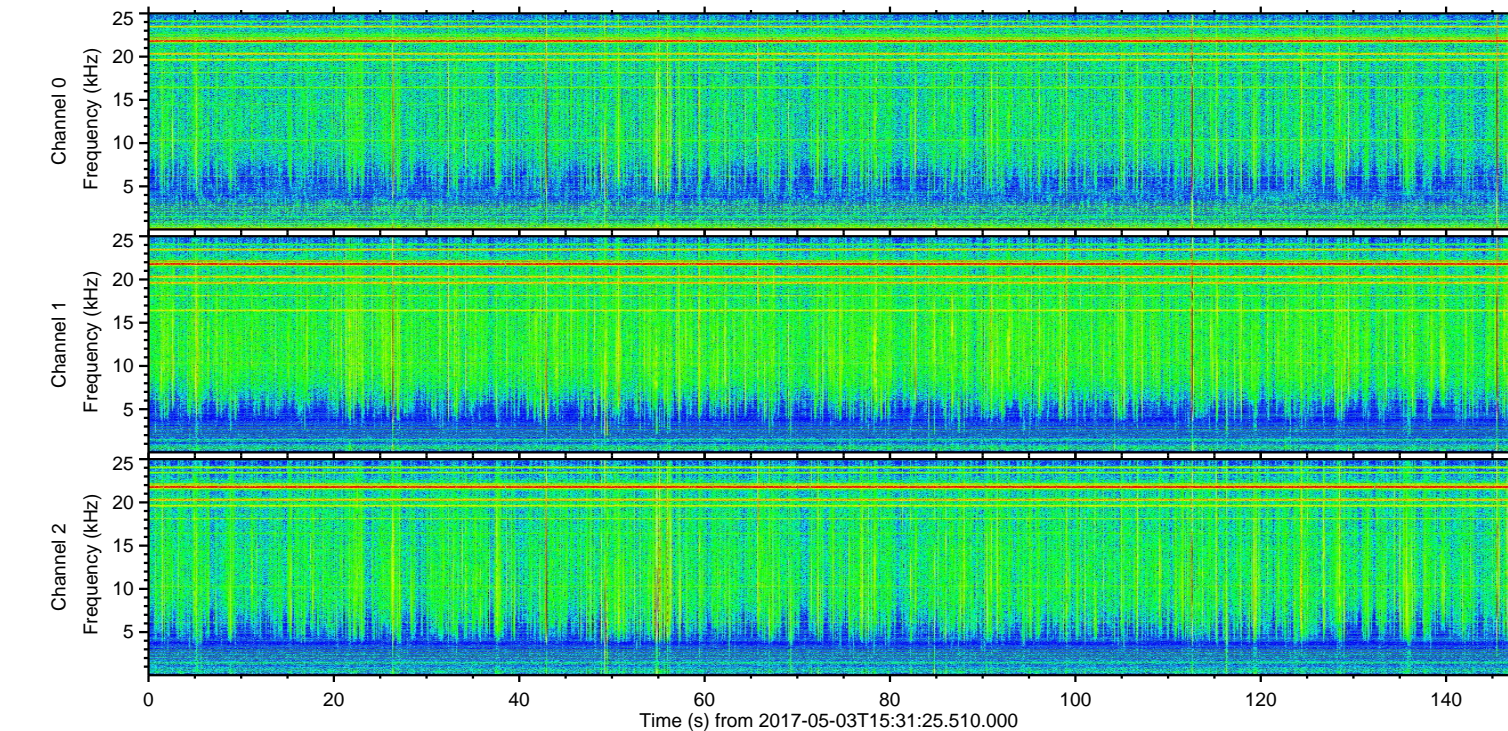
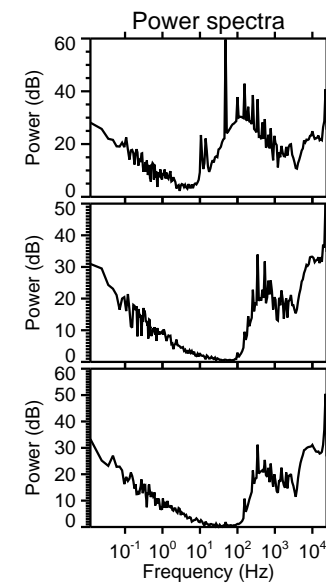
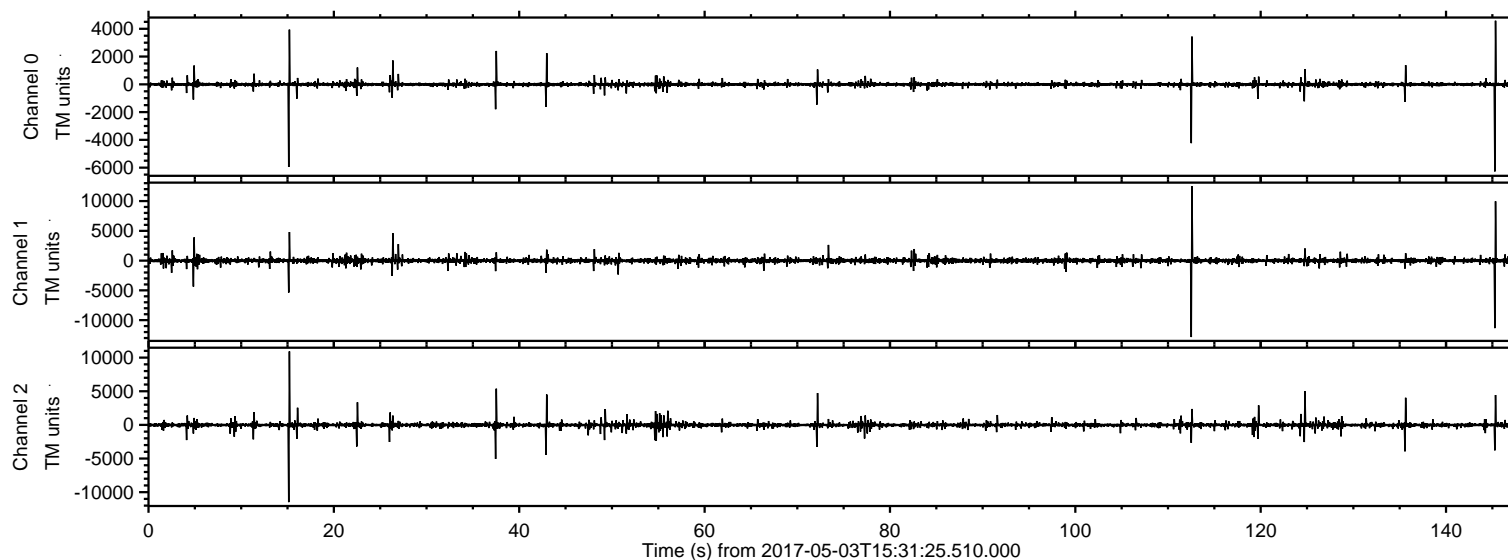

ELMAVAN 3D WAVEFORMS (Measured data sampled at 50 kHz) 51000 packets of 144 samples from 2017-05-03T15:31:25.510.000. Part 113/147

Processed Wed May 3 17:39:56 2017 by ELM ver.2012-10-06 from 001__elm20170503_153124__dat00.bin

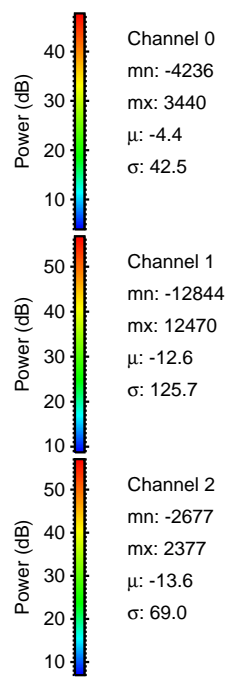
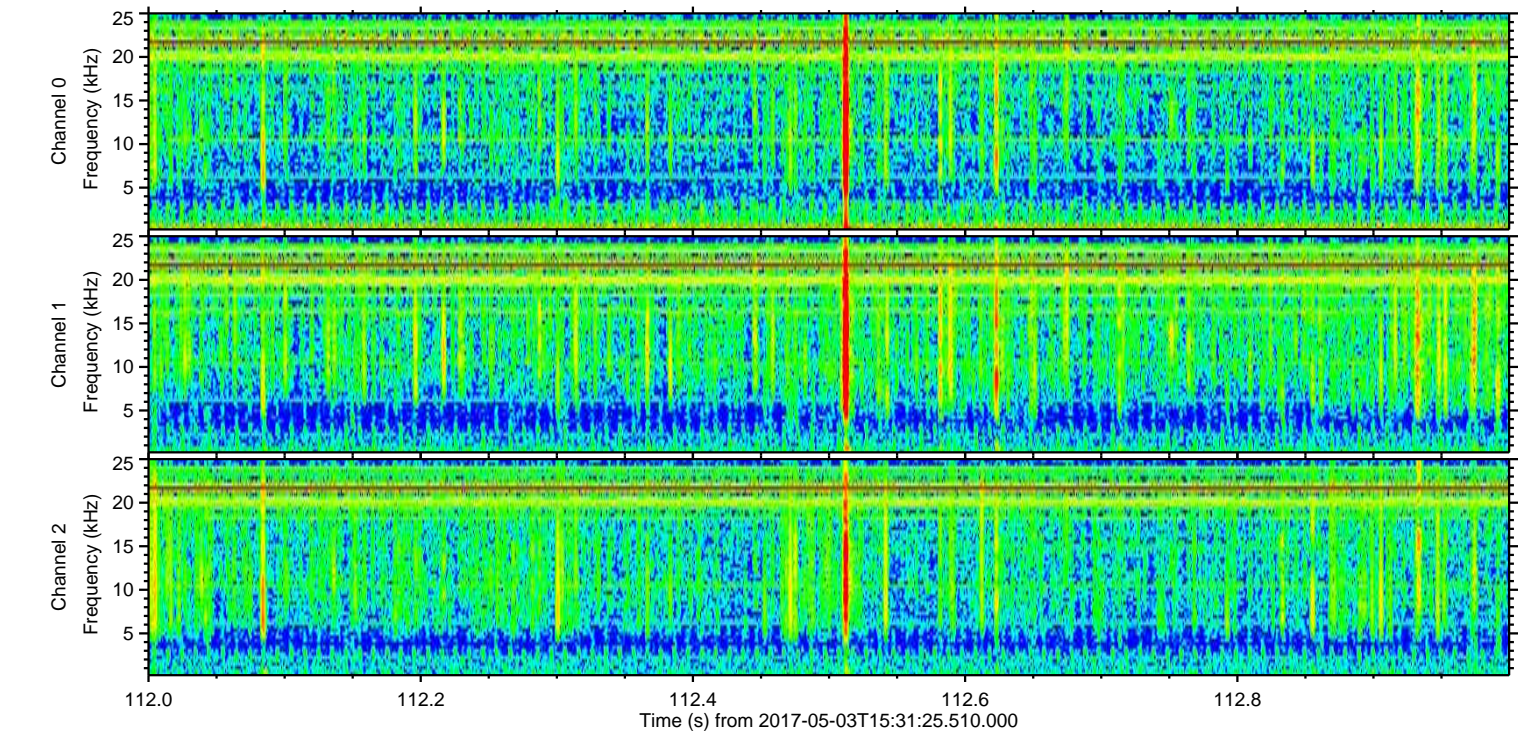
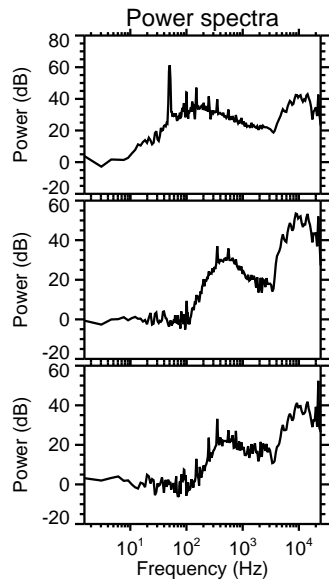
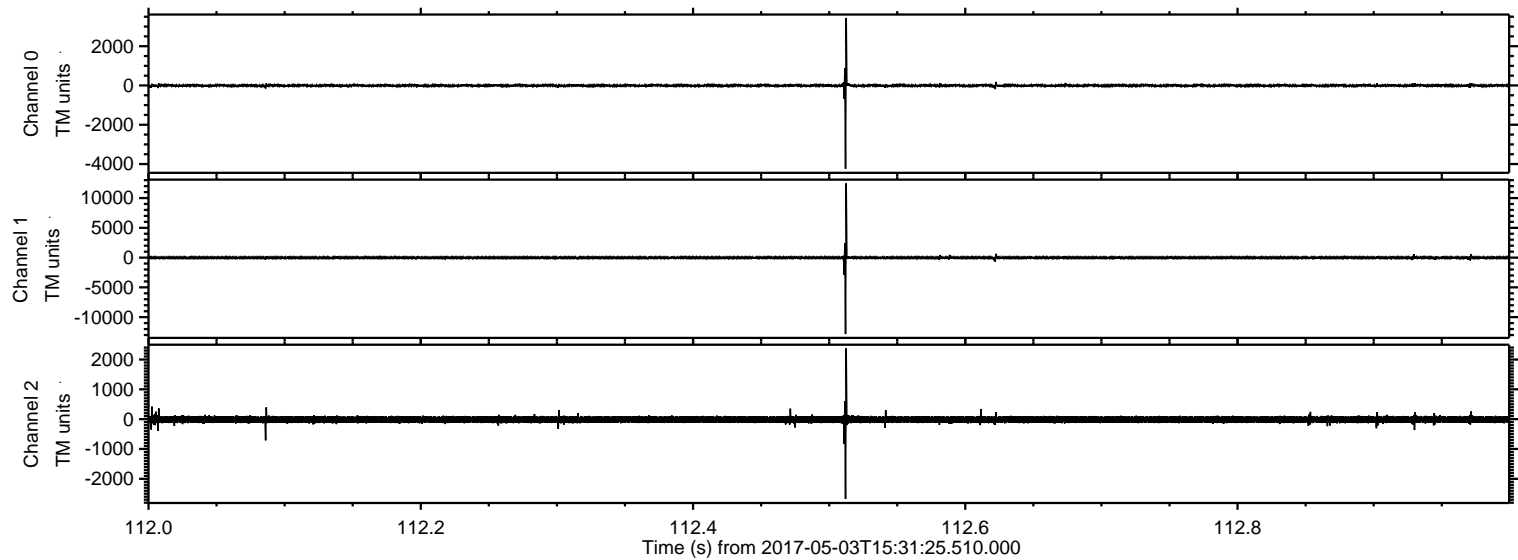

Processed Wed May 3 17:39:56 2017 by ELM ver.2012-10-06 from 001__elm20170503_153124__dat00.bin

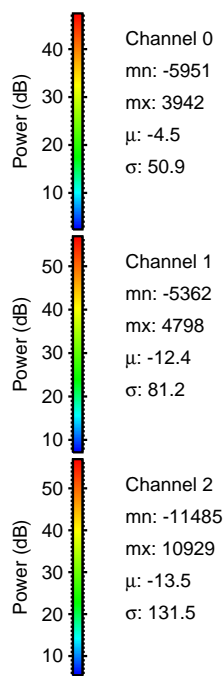
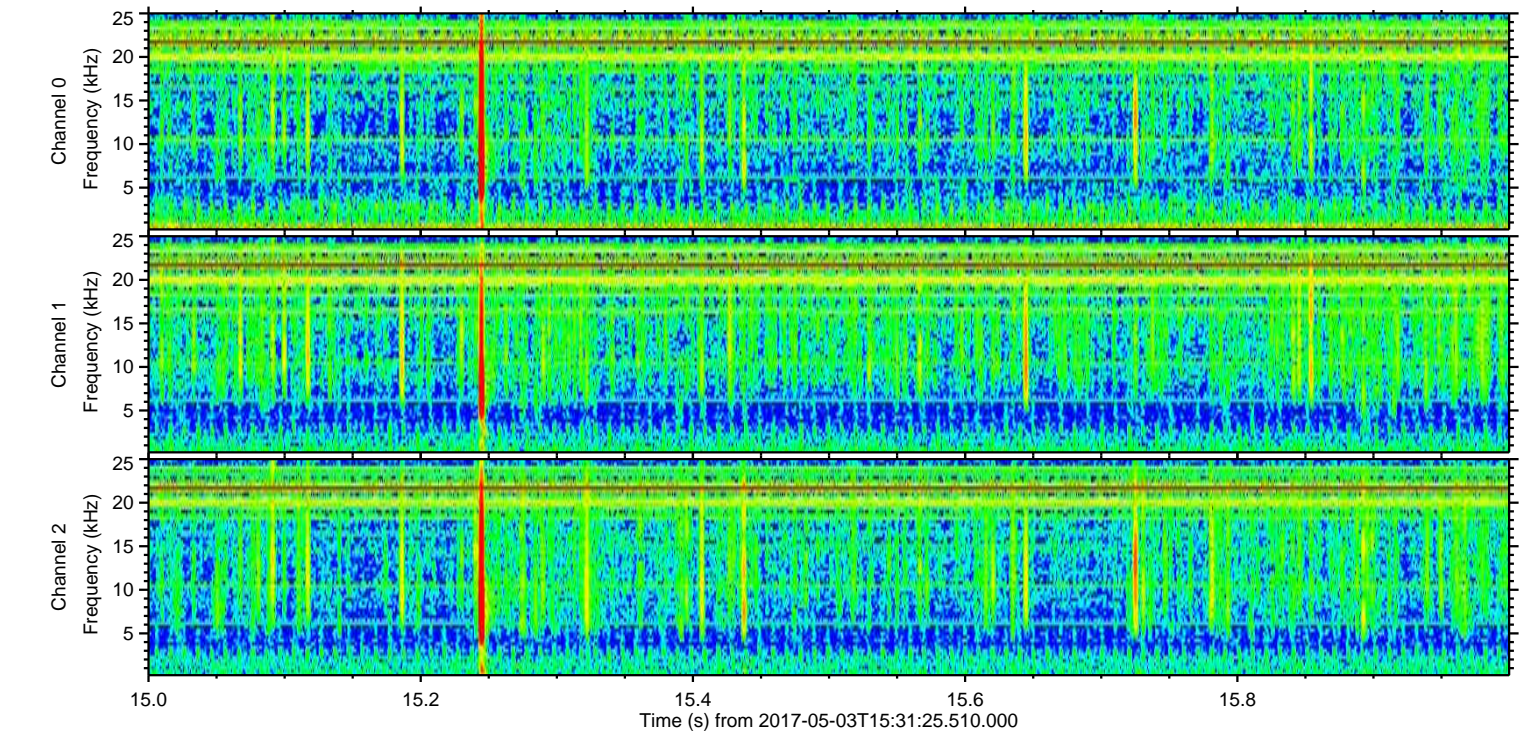
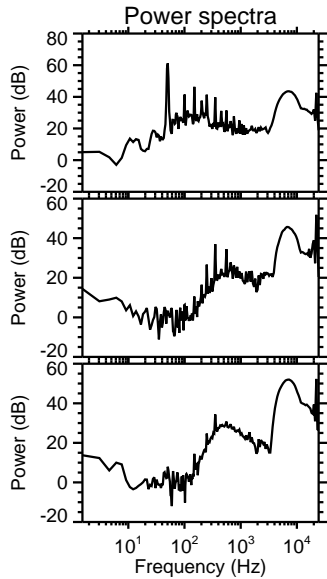
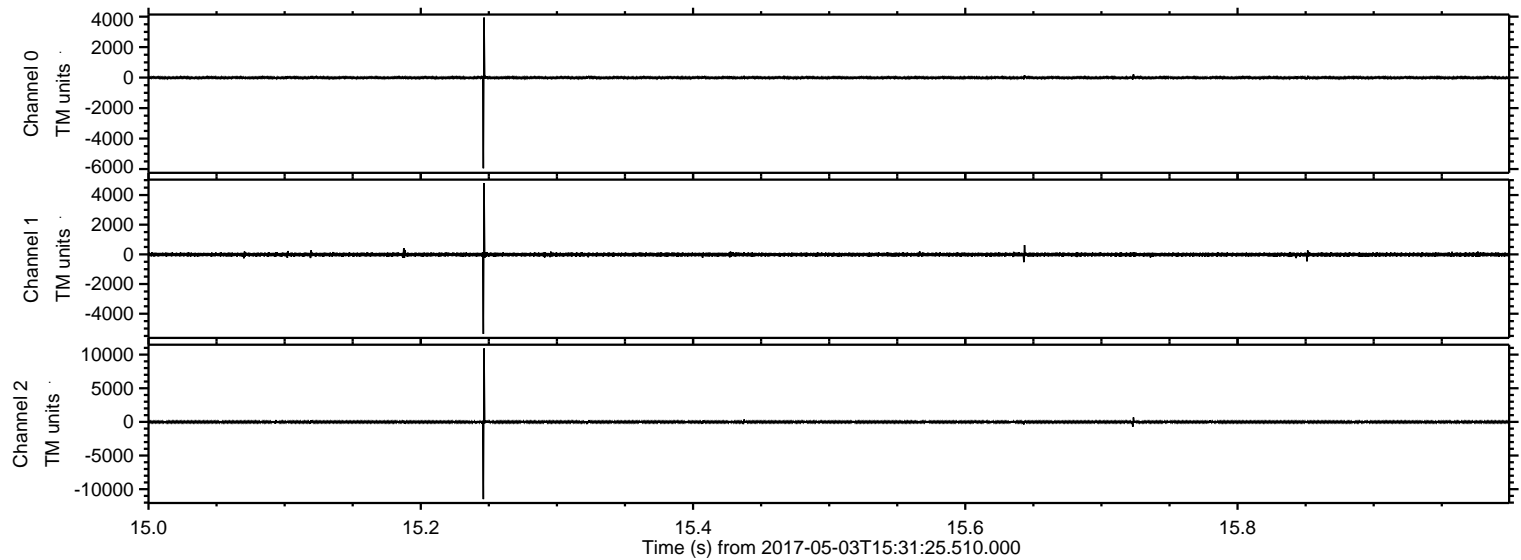

ELMAVAN 3D WAVEFORMS (Measured data sampled at 50 kHz) 51000 packets of 144 samples from 2017-05-03T15:31:25.510.000. Part 146/147

Processed Wed May 3 17:39:57 2017 by ELM ver.2012-10-06 from 001__elm20170503_153124__dat00.bin

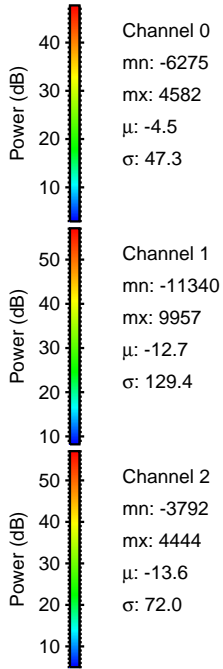
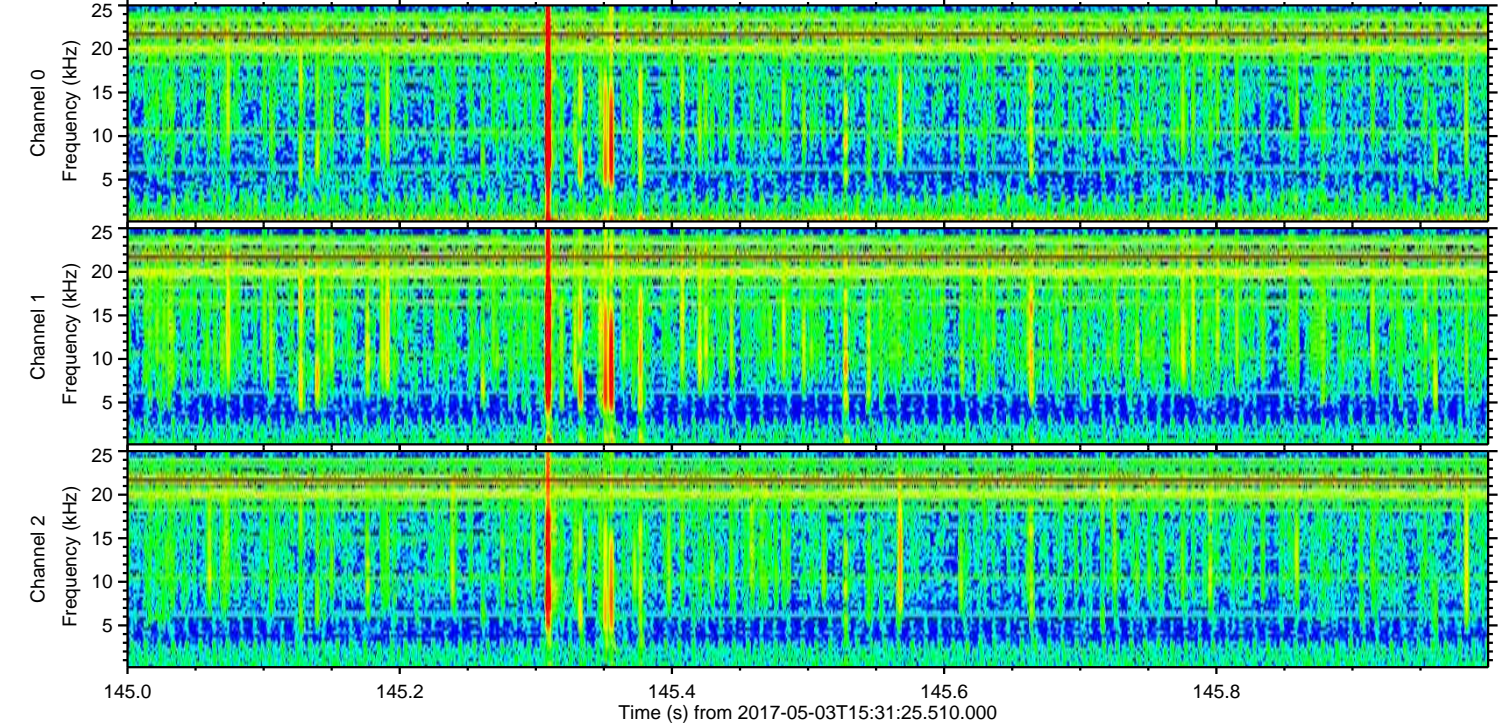
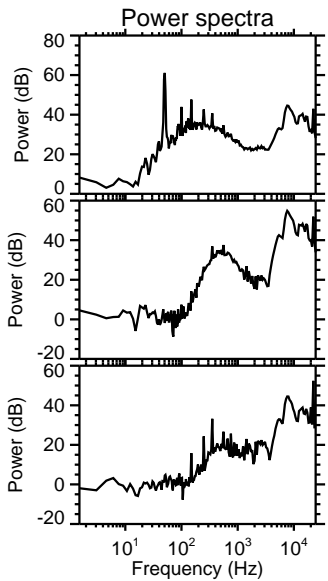
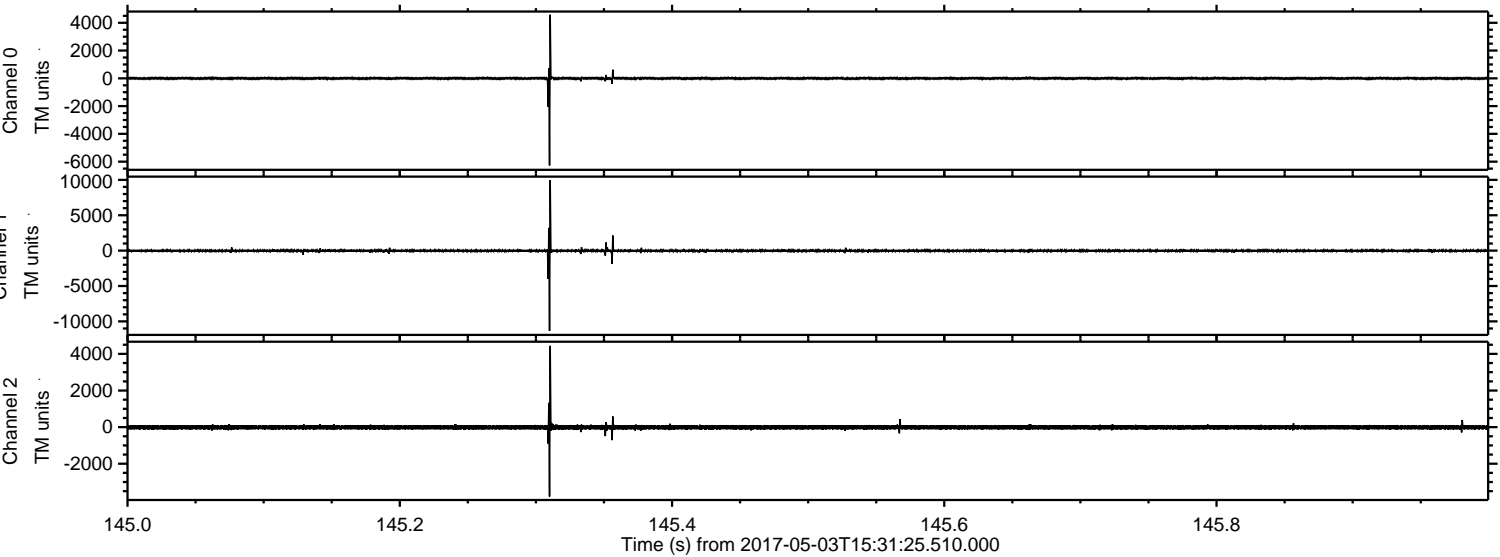

Processed Wed May 3 17:39:58 2017 by ELM ver.2012-10-06 from 001__elm20170503_153124__dat00.bin

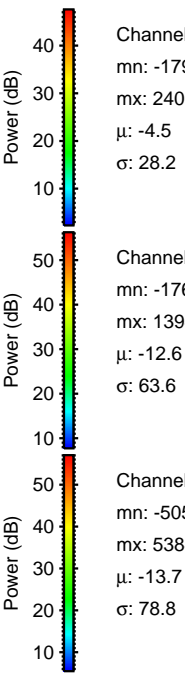
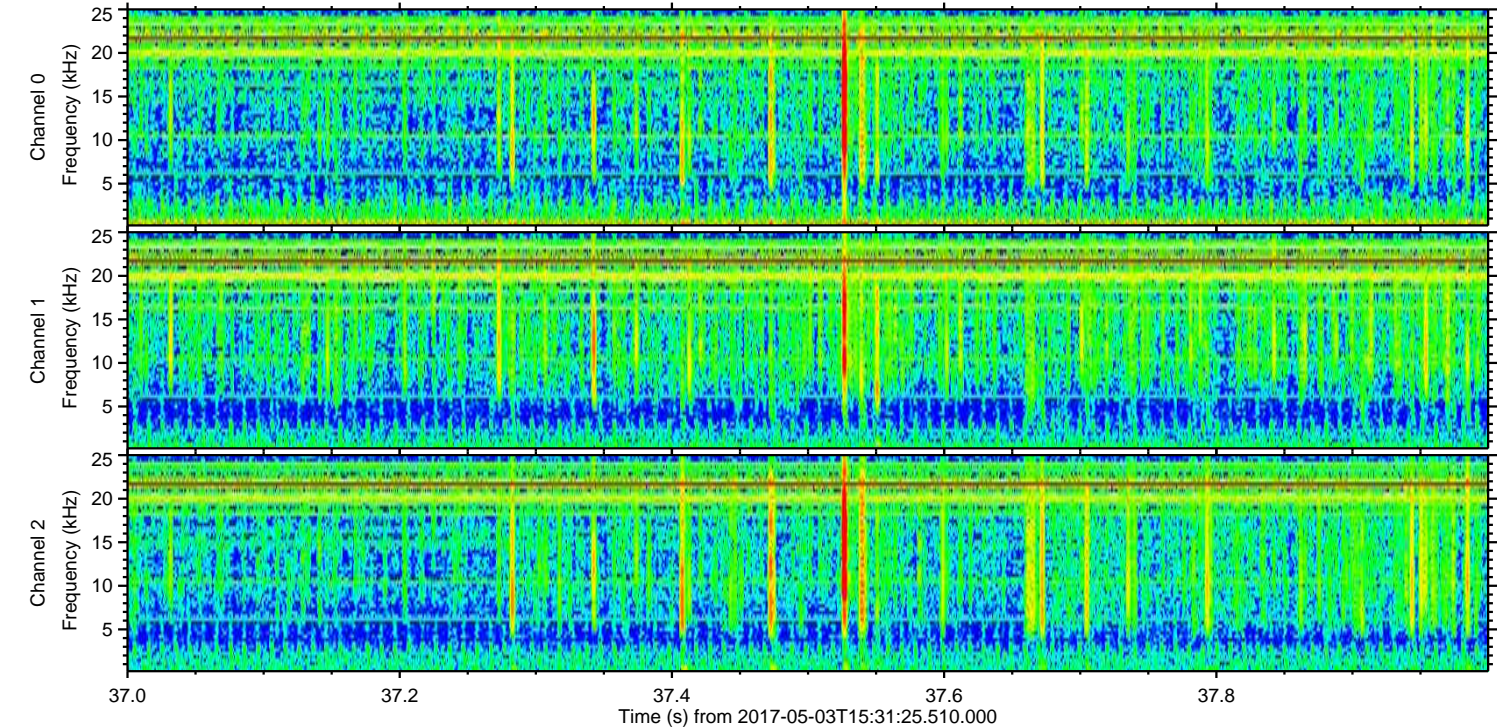
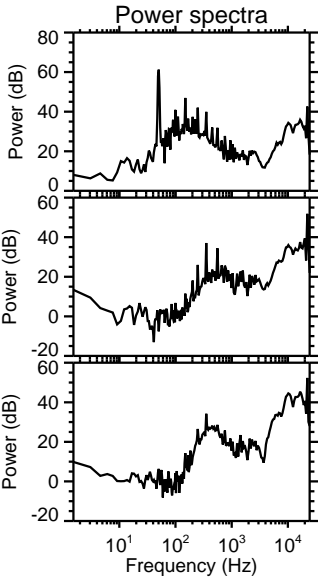
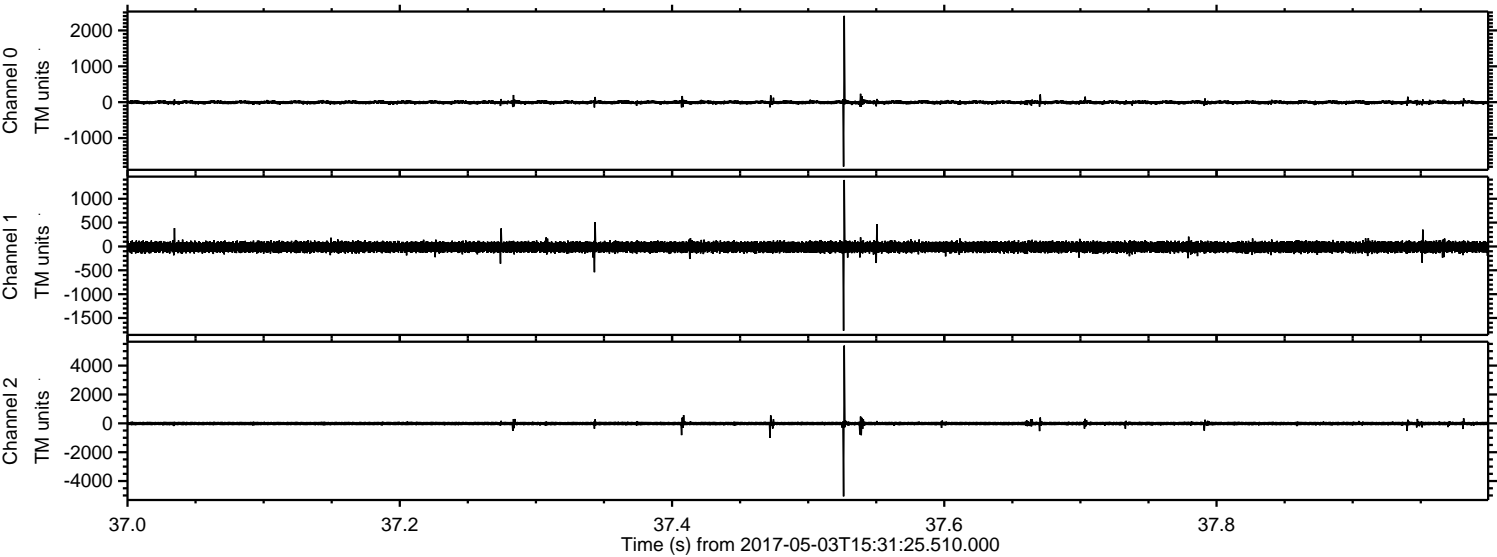

ELMAVAN 3D WAVEFORMS (Measured data sampled at 50 kHz) 51000 packets of 144 samples from 2017-05-03T15:31:25.510.000. Part 125/147

Processed Wed May 3 17:39:59 2017 by ELM ver.2012-10-06 from 001__elm20170503_153124__dat00.bin

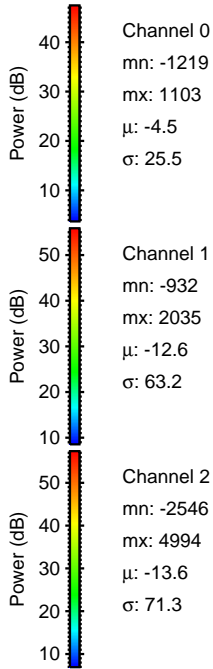
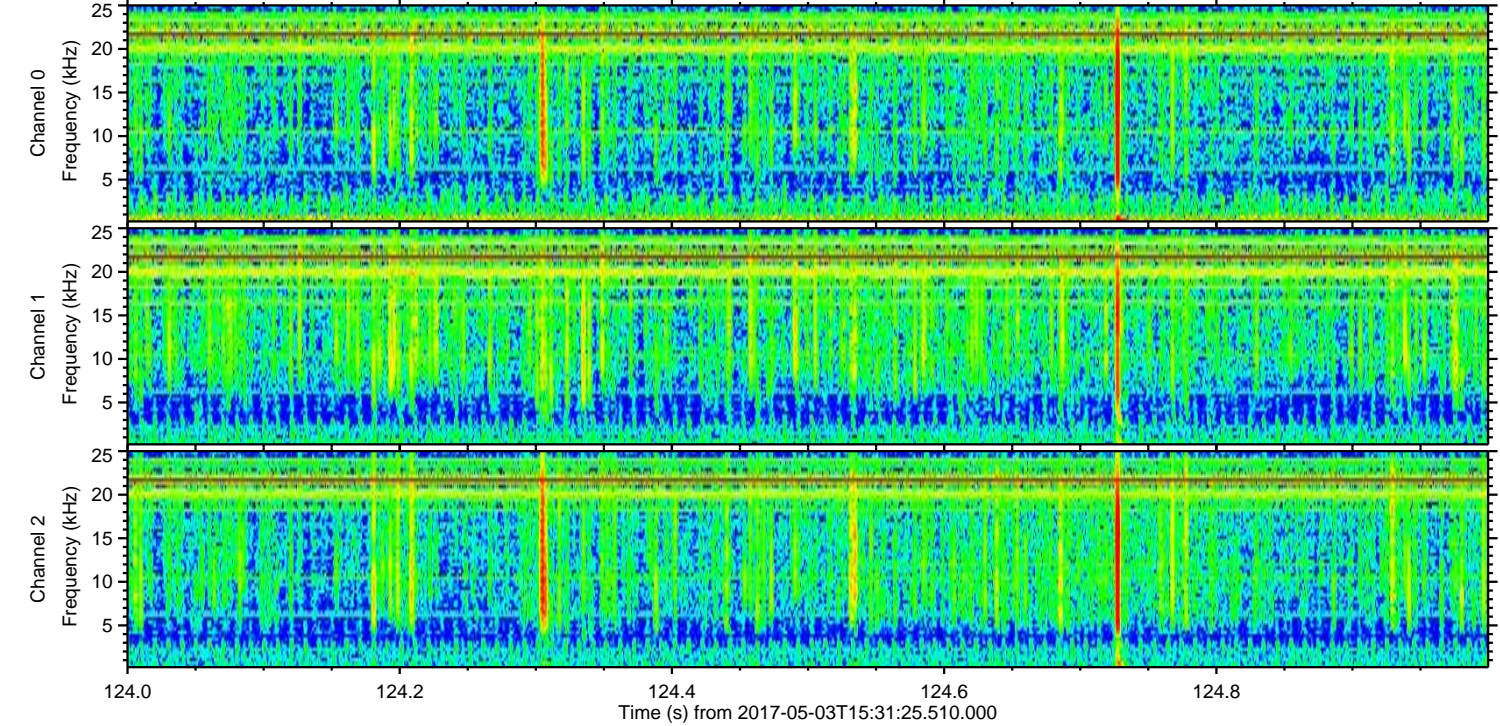
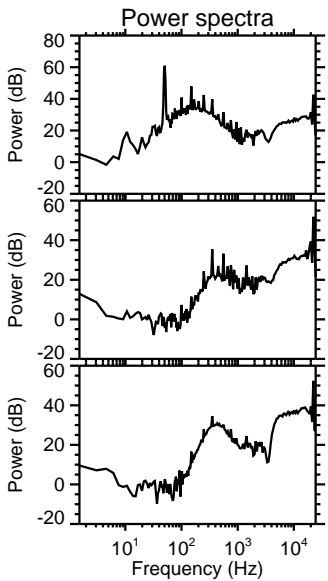
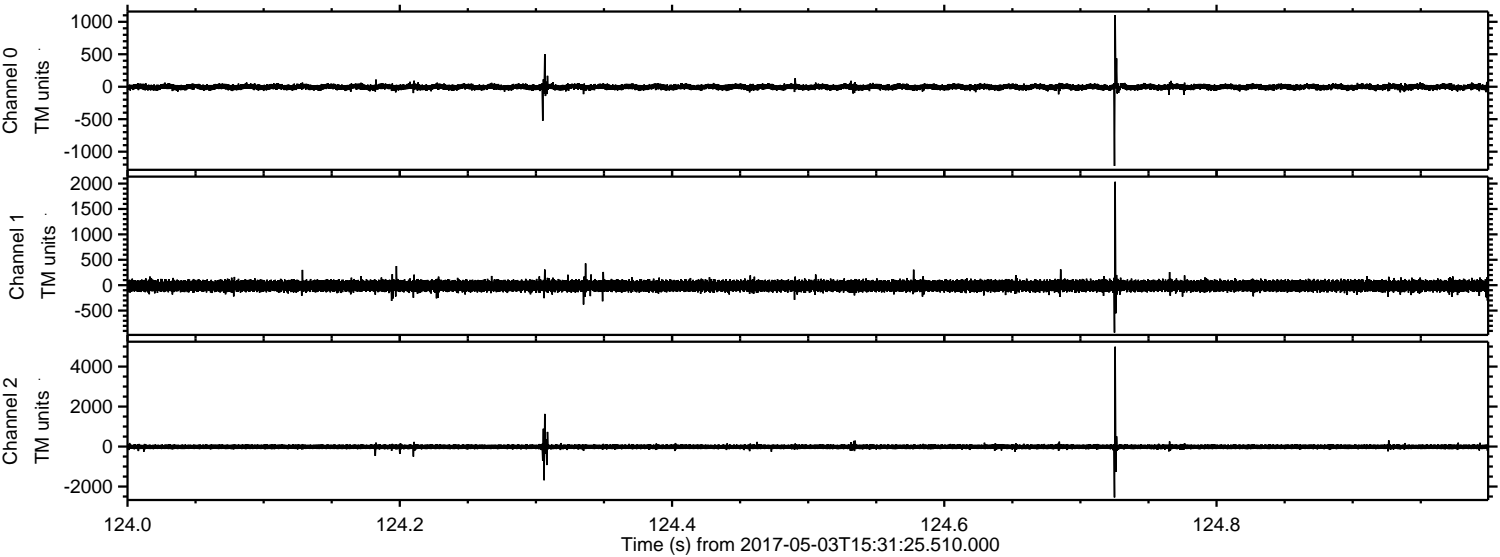

Processed Wed May 3 17:40:00 2017 by ELM ver.2012-10-06 from 001__elm20170503_153124__dat00.bin

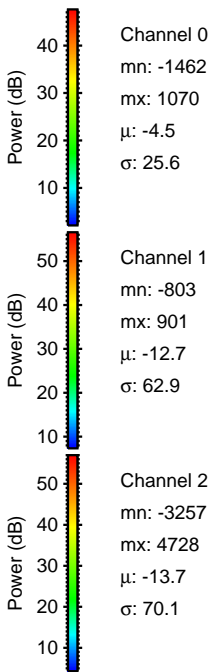
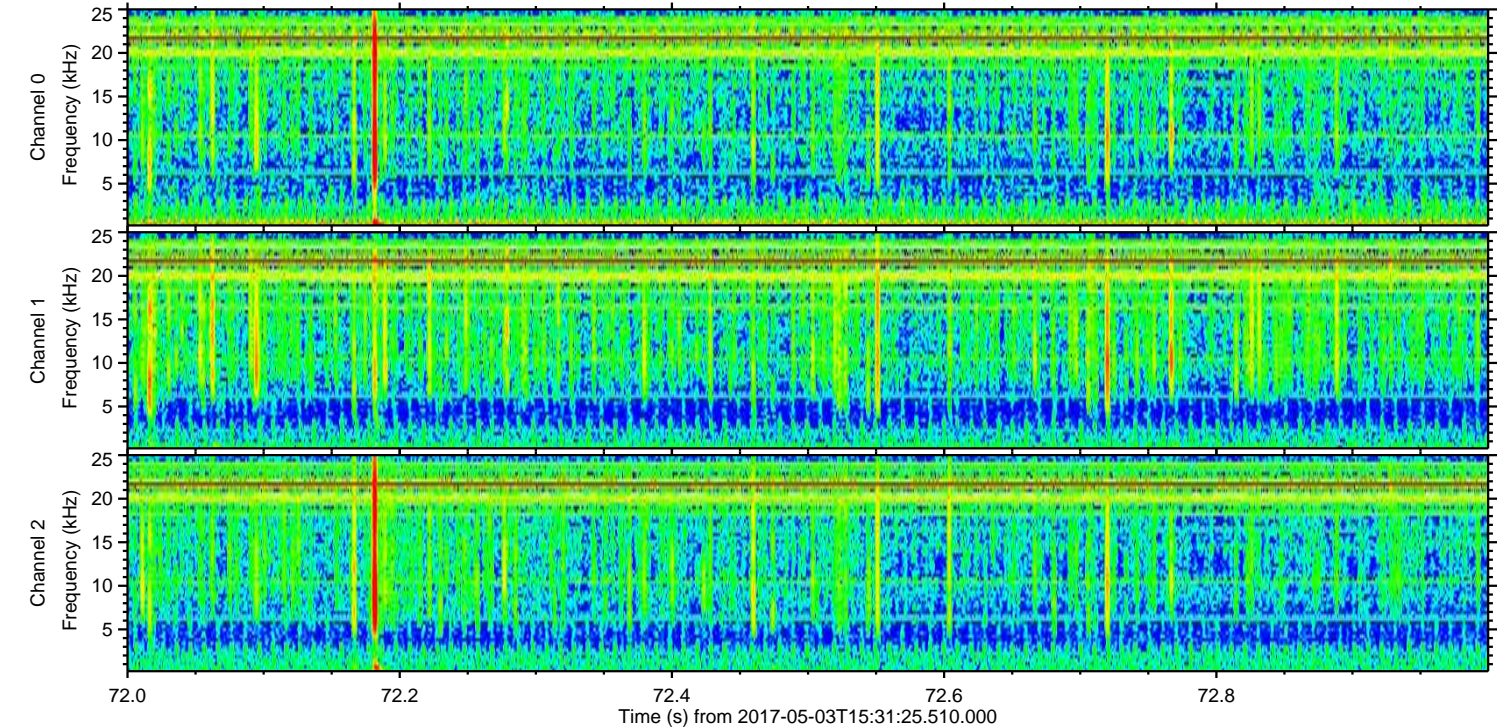
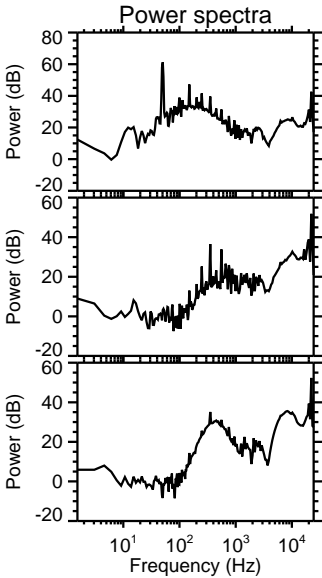
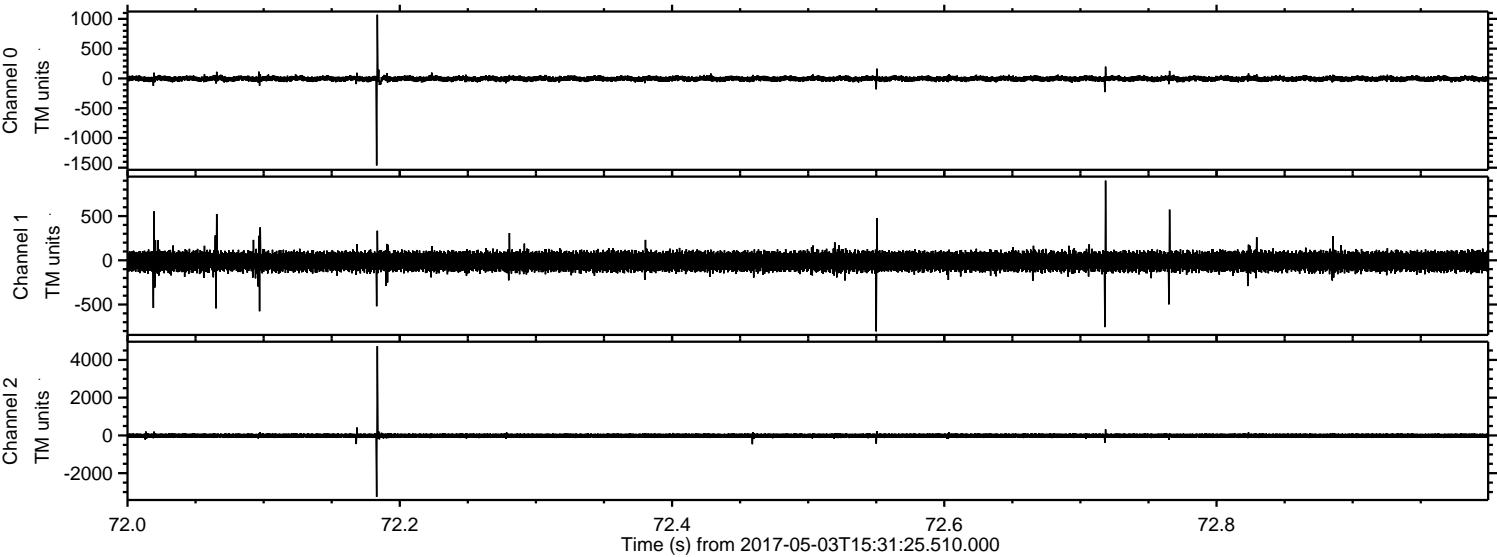

ELMAVAN 3D WAVEFORMS (Measured data sampled at 50 kHz) 51000 packets of 144 samples from 2017-05-03T15:31:25.510.000. Part 27/147

Processed Wed May 3 17:40:01 2017 by ELM ver.2012-10-06 from 001__elm20170503_153124__dat00.bin

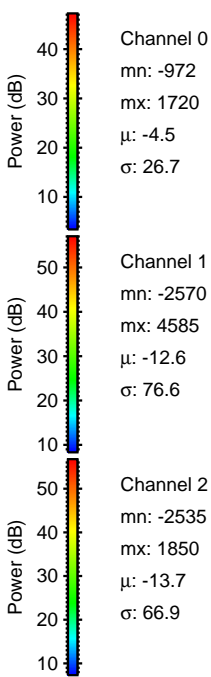
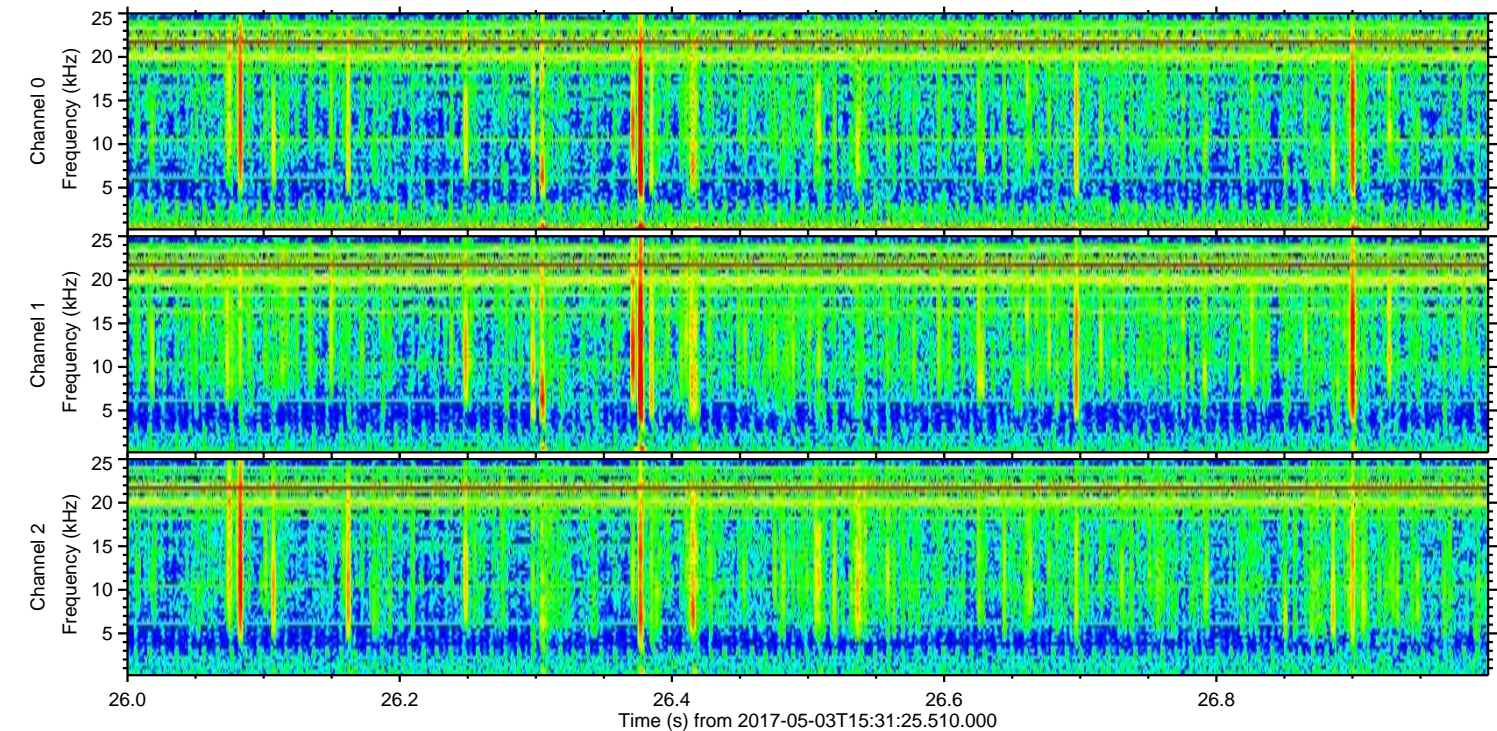
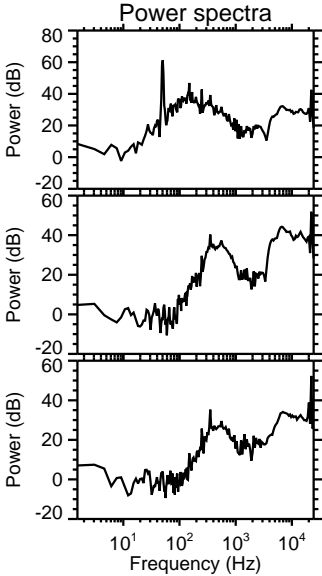
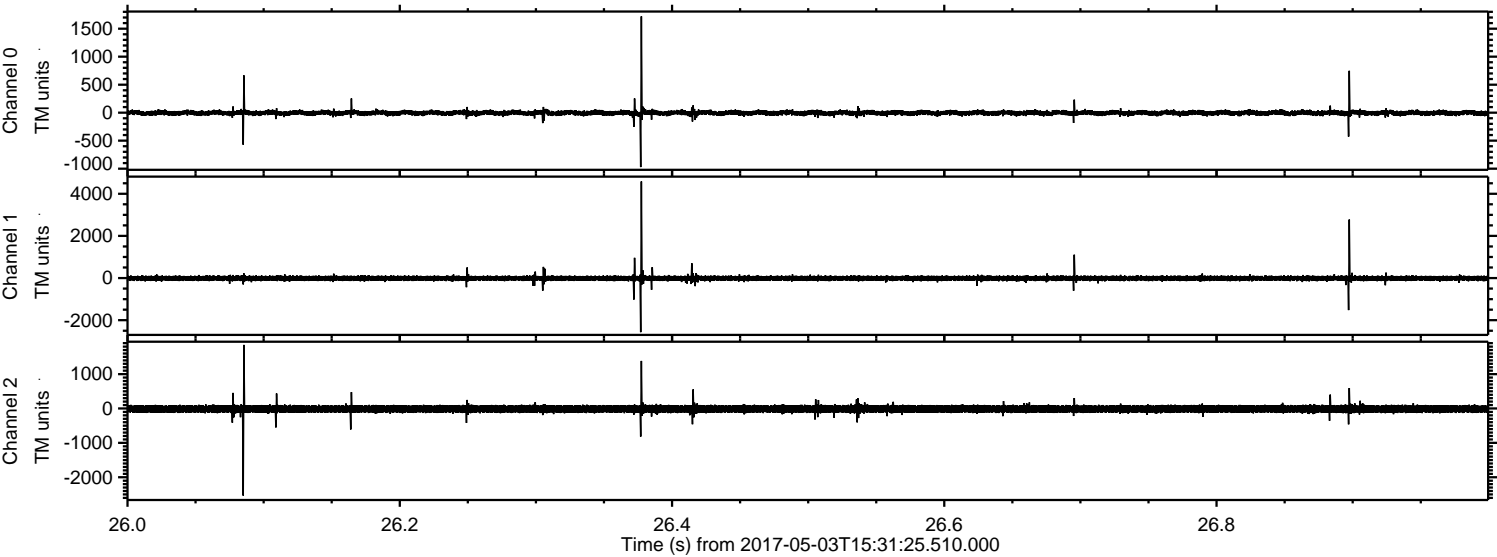

Processed Wed May 3 17:40:02 2017 by ELM ver.2012-10-06 from 001__elm20170503_153124__dat00.bin

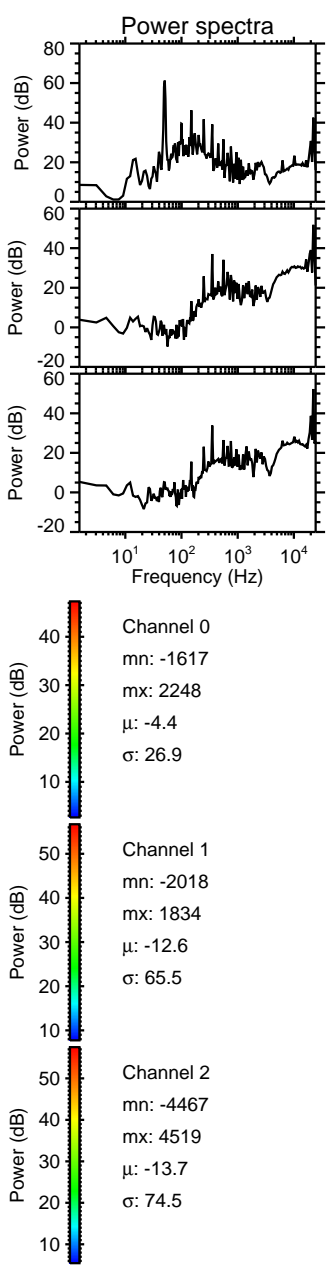
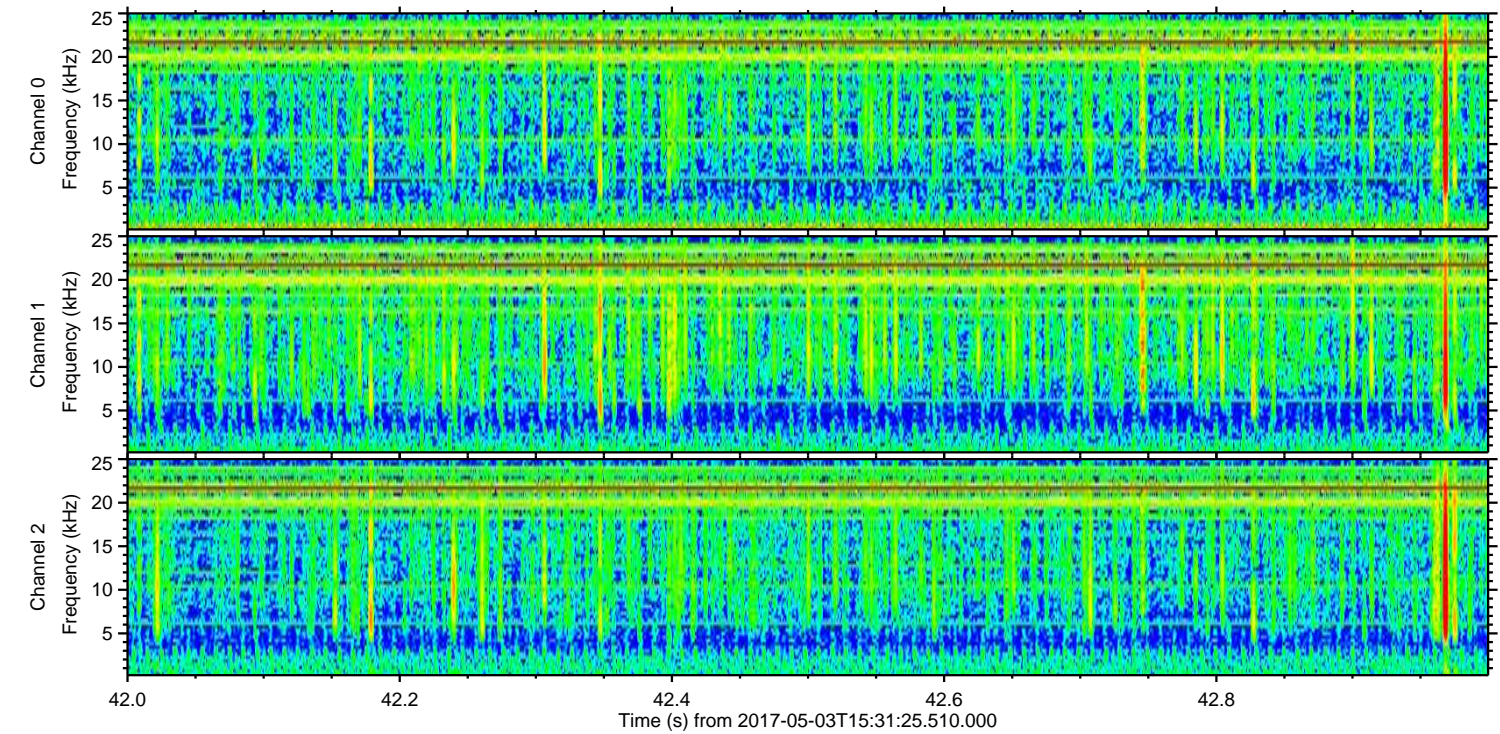
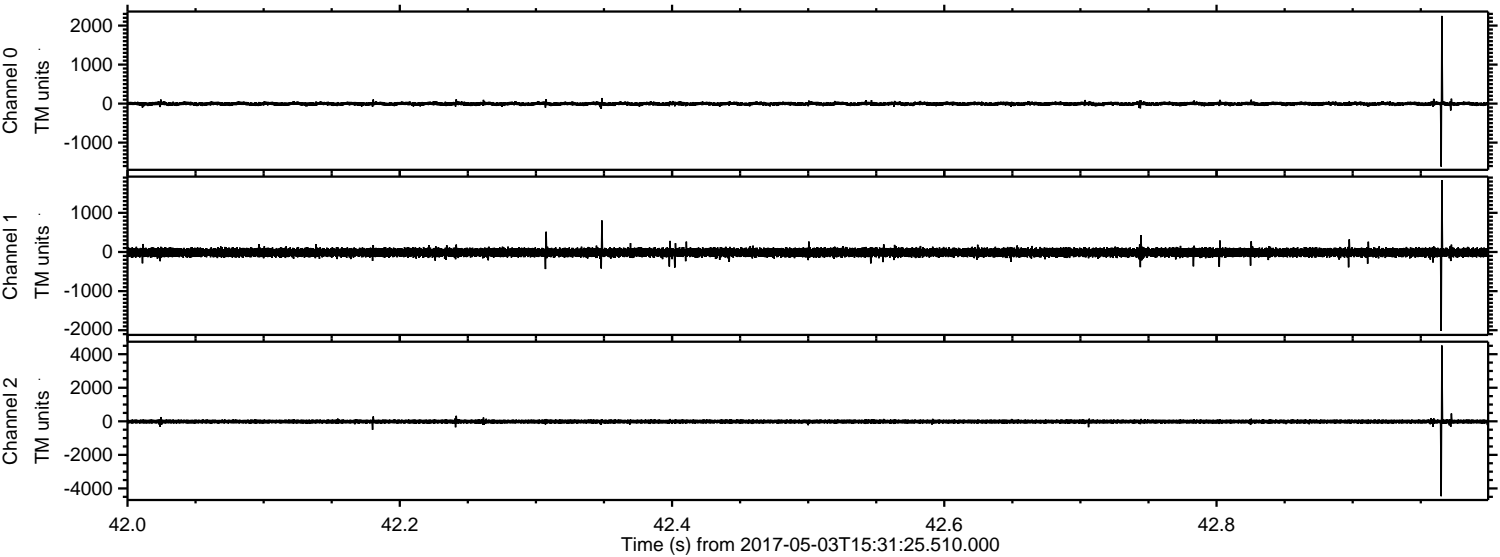

Processed Wed May 3 17:40:03 2017 by ELM ver.2012-10-06 from 001__elm20170503_153124__dat00.bin

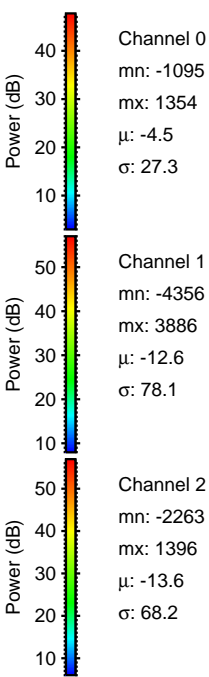
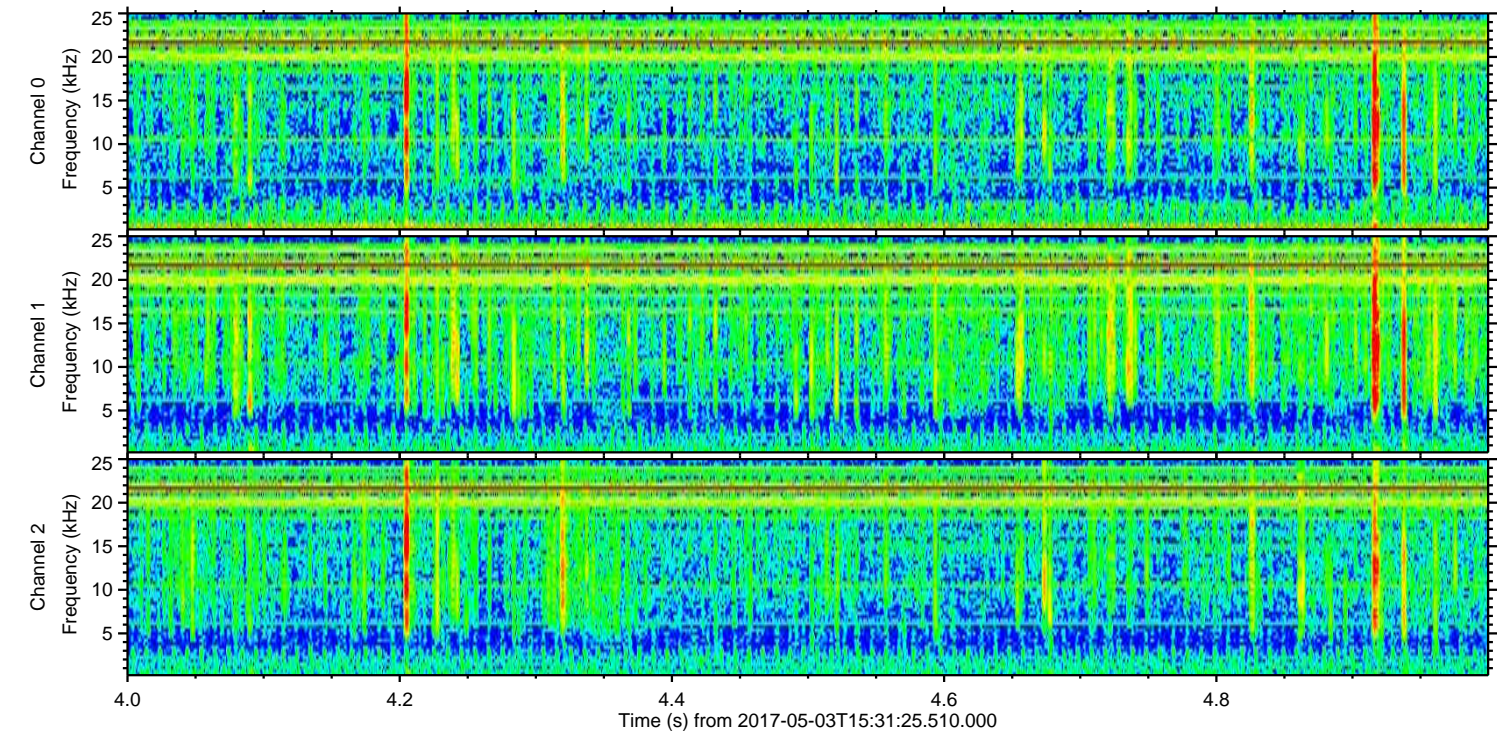
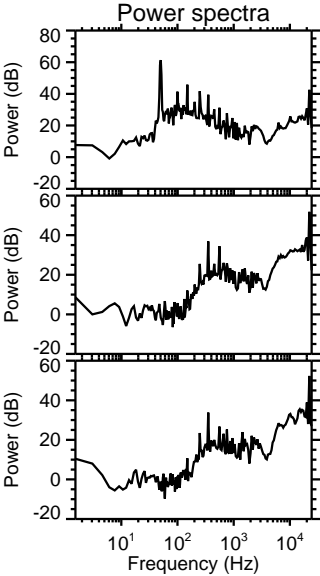
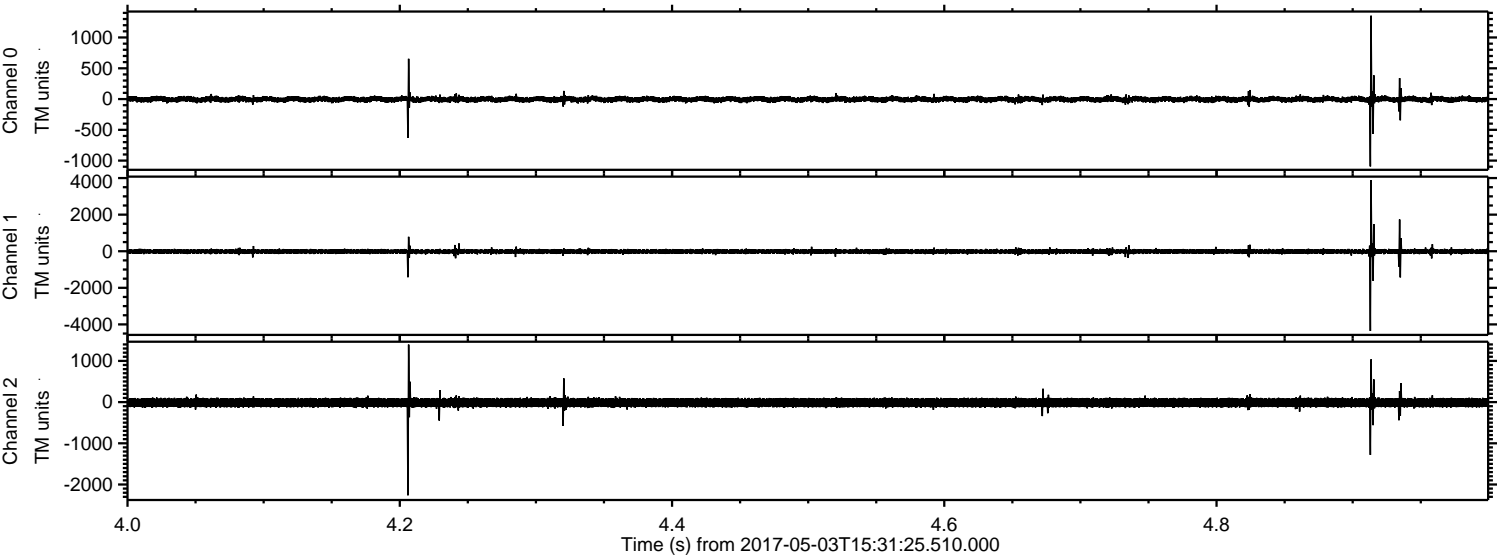

Channel 0
mn: -1095
mx: 1354
 μ : -4.5
 σ : 27.3

Channel 1
mn: -4356
mx: 3886
 μ : -12.6
 σ : 78.1

Channel 2
mn: -2263
mx: 1396
 μ : -13.6
 σ : 68.2

Processed Wed May 3 17:40:04 2017 by ELM ver.2012-10-06 from 001__elm20170503_153124__dat00.bin

