

# ELMAVAN 3D WAVEFORMS (Measured data sampled at 50 kHz) 51000 packets of 144 samples from 2017-05-03T12:16:17.417.000.

Processed Wed May 3 14:24:36 2017 by ELM ver.2012-10-06 from 001\_\_elm20170503\_121616\_\_dat00.bin

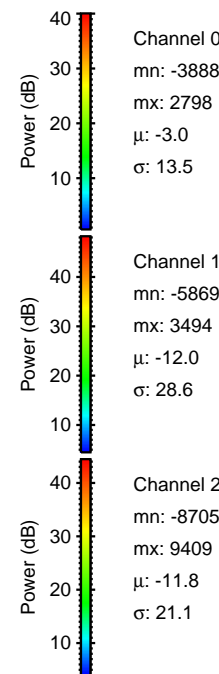

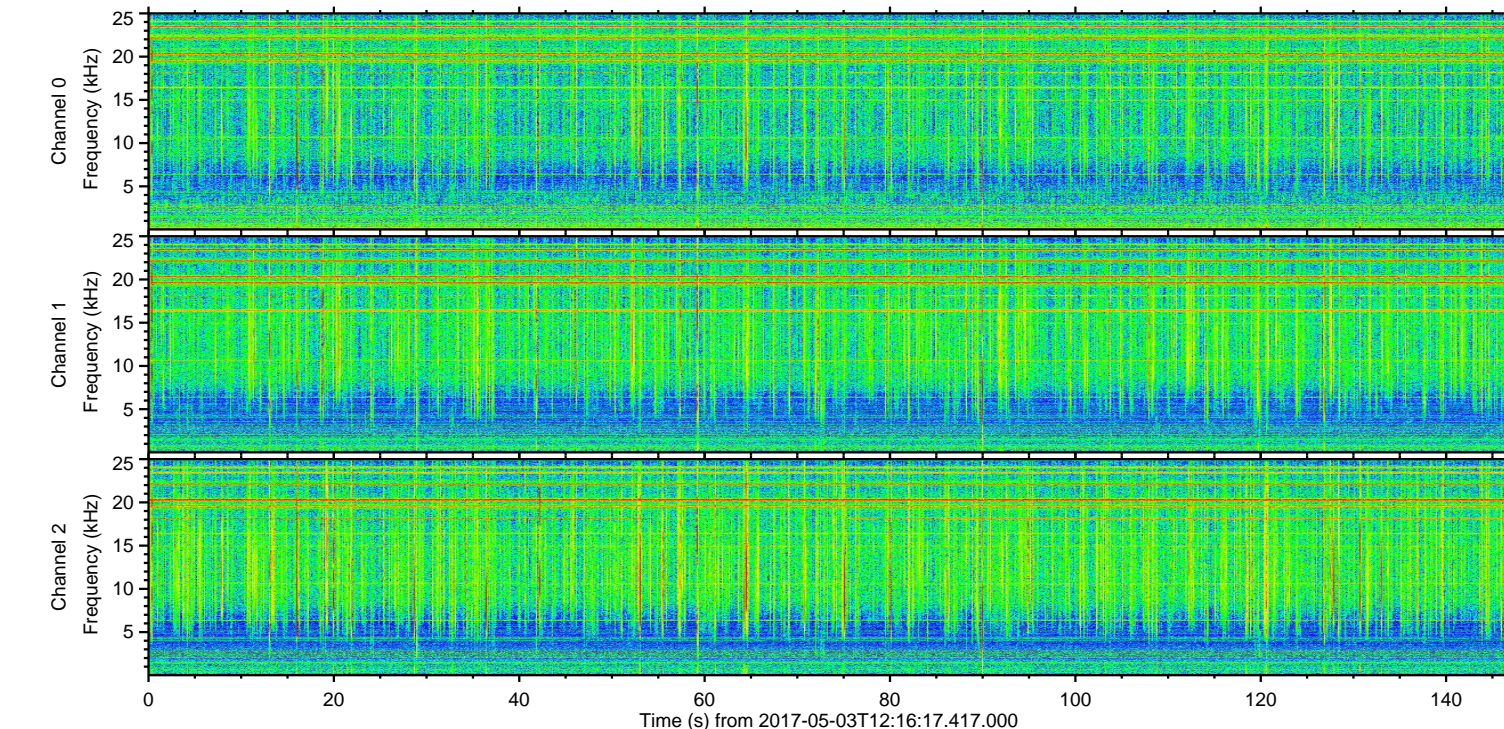
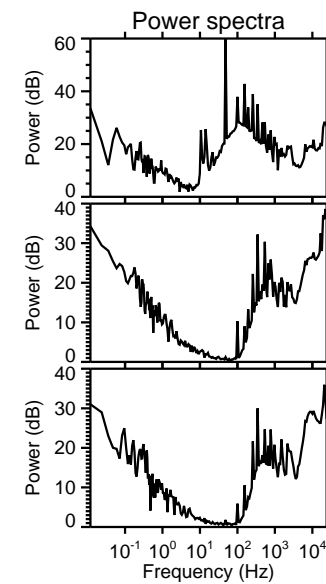
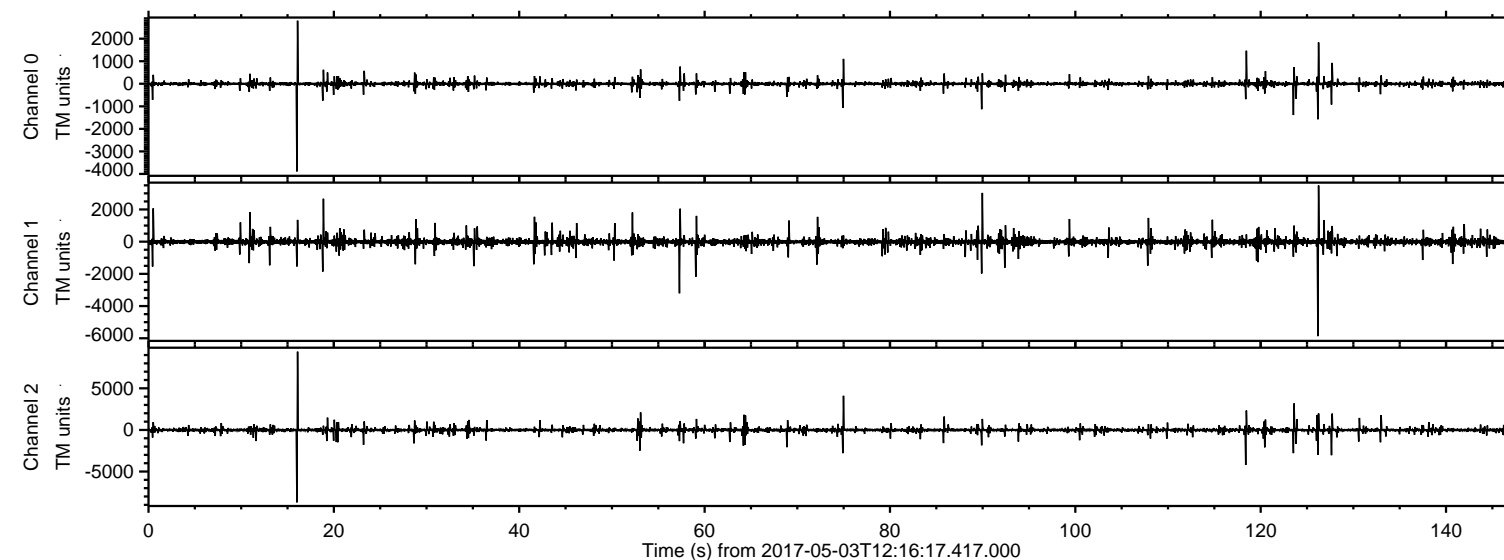

Processed Wed May 3 14:24:48 2017 by ELM ver.2012-10-06 from 001\_\_elm20170503\_121616\_\_dat00.bin

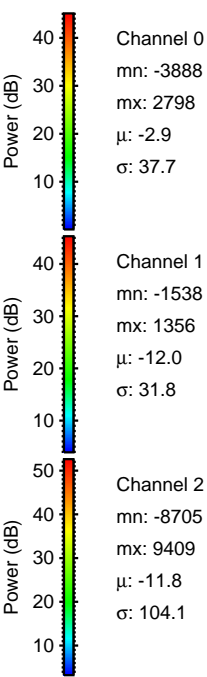
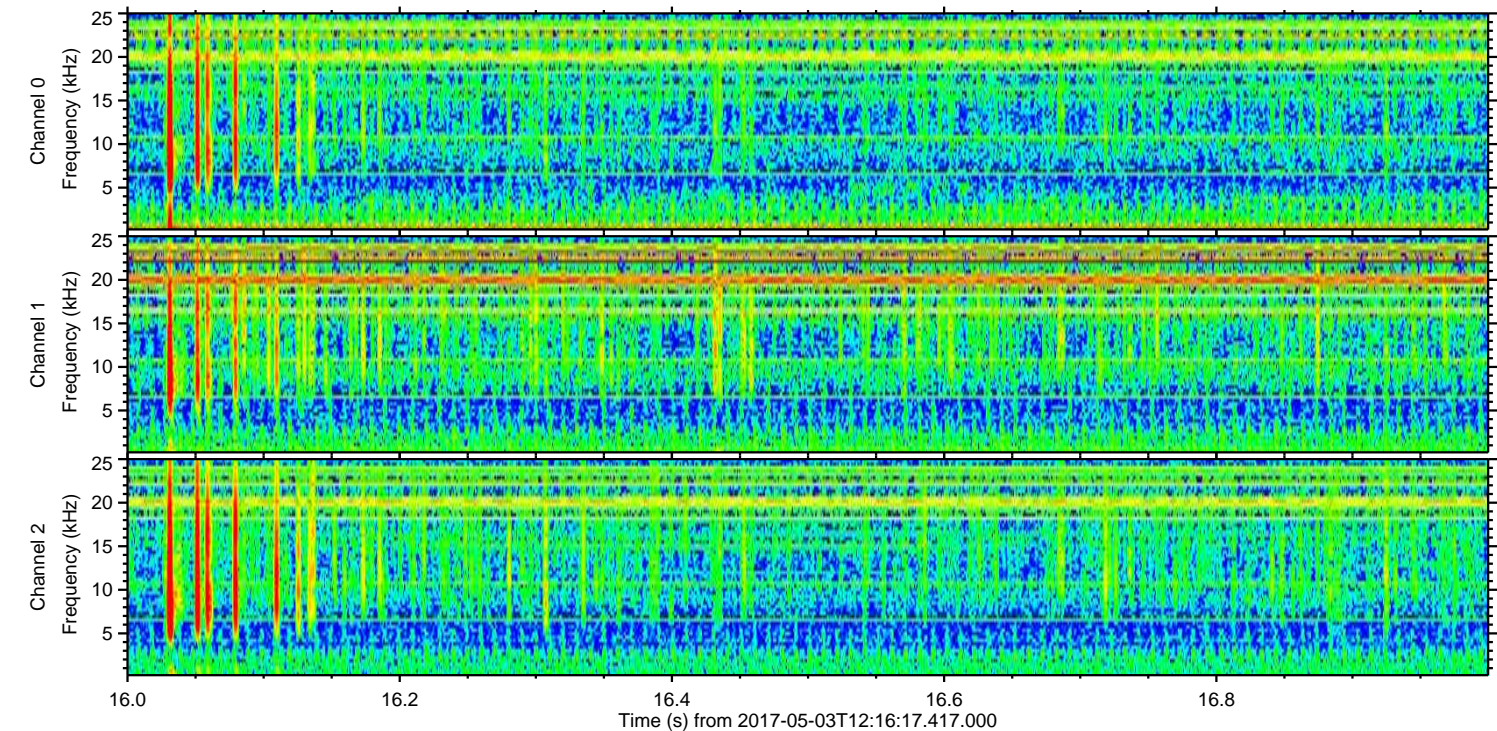
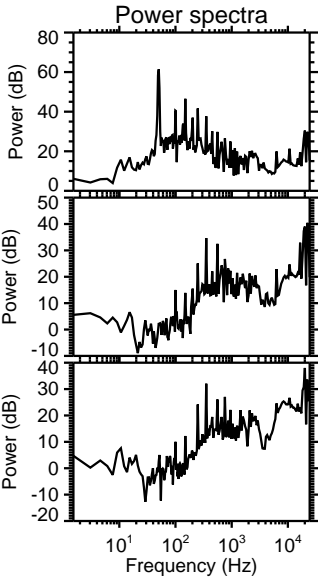
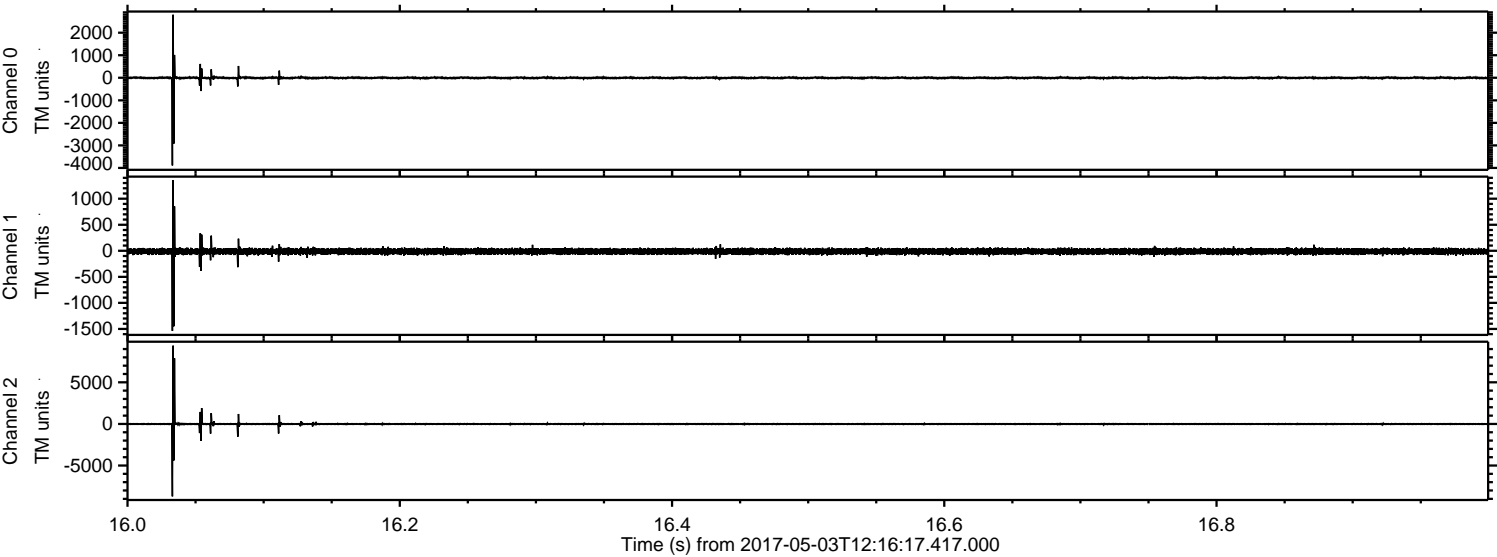



ELMAVAN 3D WAVEFORMS (Measured data sampled at 50 kHz) 51000 packets of 144 samples from 2017-05-03T12:16:17.417.000. Part 127/147

Processed Wed May 3 14:24:49 2017 by ELM ver.2012-10-06 from 001\_\_elm20170503\_121616\_\_dat00.bin

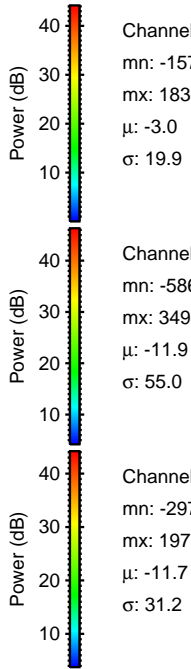
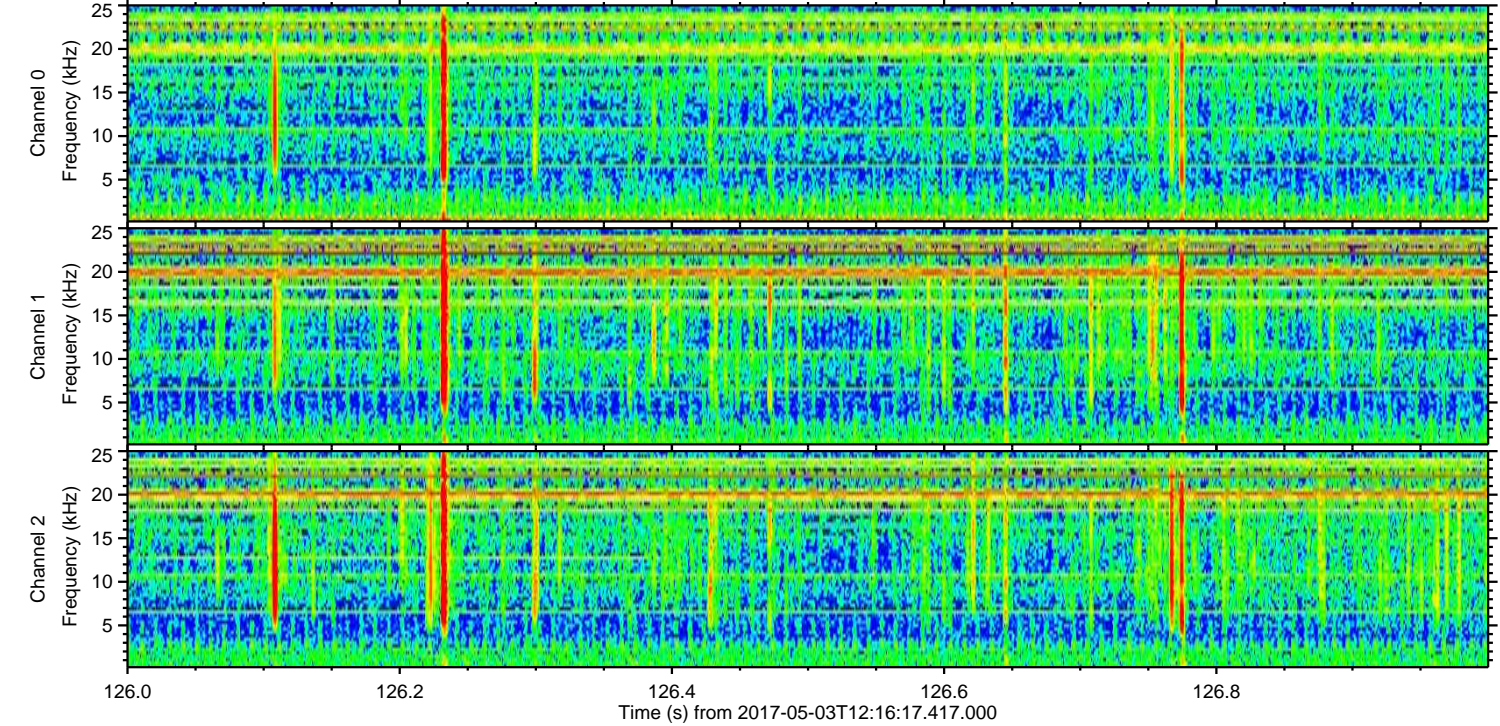
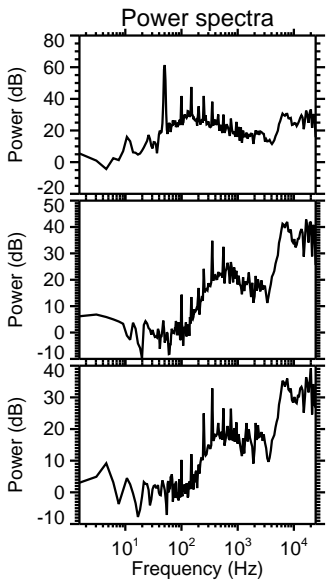
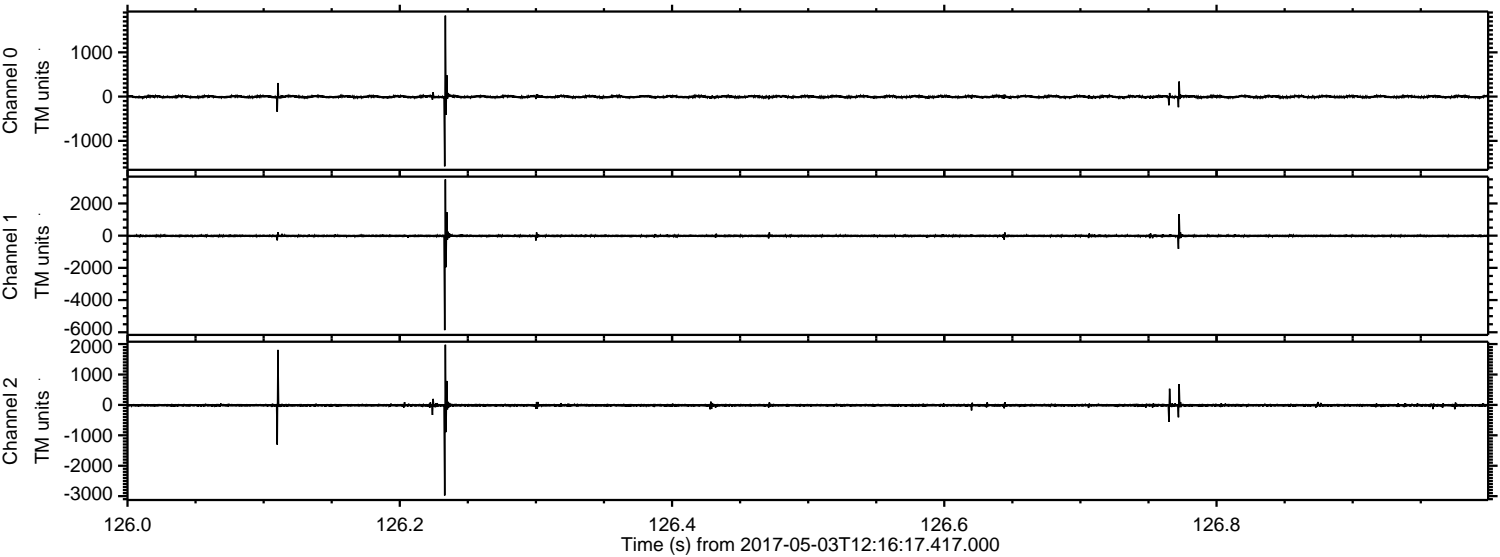

Channel 0  
mn: -1575  
mx: 1830  
 $\mu$ : -3.0  
 $\sigma$ : 19.9

Channel 1  
mn: -5869  
mx: 3494  
 $\mu$ : -11.9  
 $\sigma$ : 55.0

Channel 2  
mn: -2978  
mx: 1979  
 $\mu$ : -11.7  
 $\sigma$ : 31.2



ELMAVAN 3D WAVEFORMS (Measured data sampled at 50 kHz) 51000 packets of 144 samples from 2017-05-03T12:16:17.417.000. Part 119/147

Processed Wed May 3 14:24:49 2017 by ELM ver.2012-10-06 from 001\_\_elm20170503\_121616\_\_dat00.bin

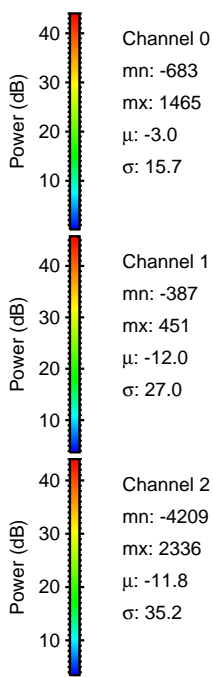
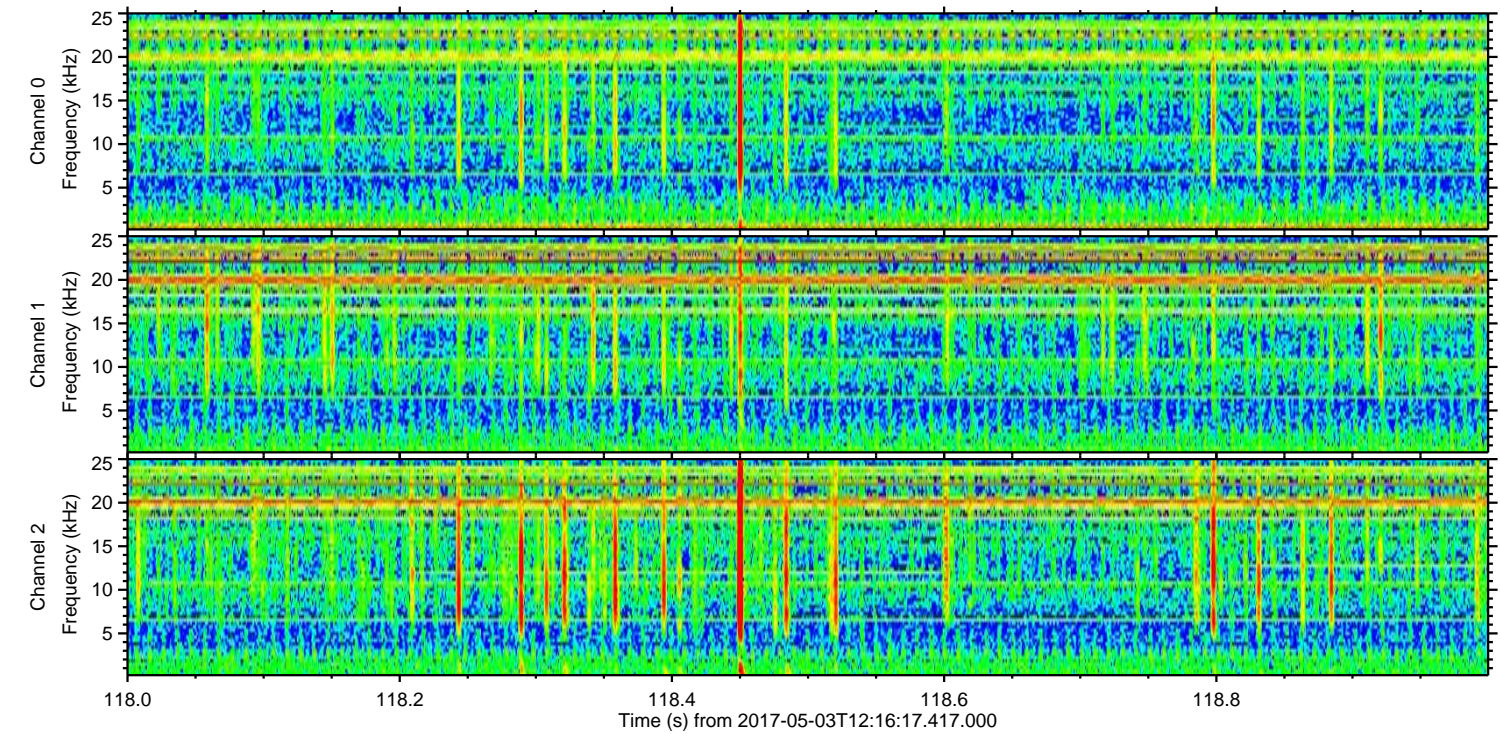
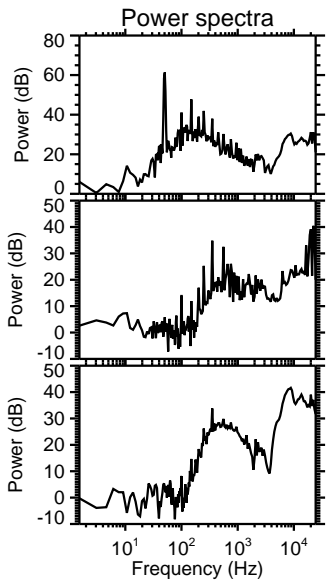
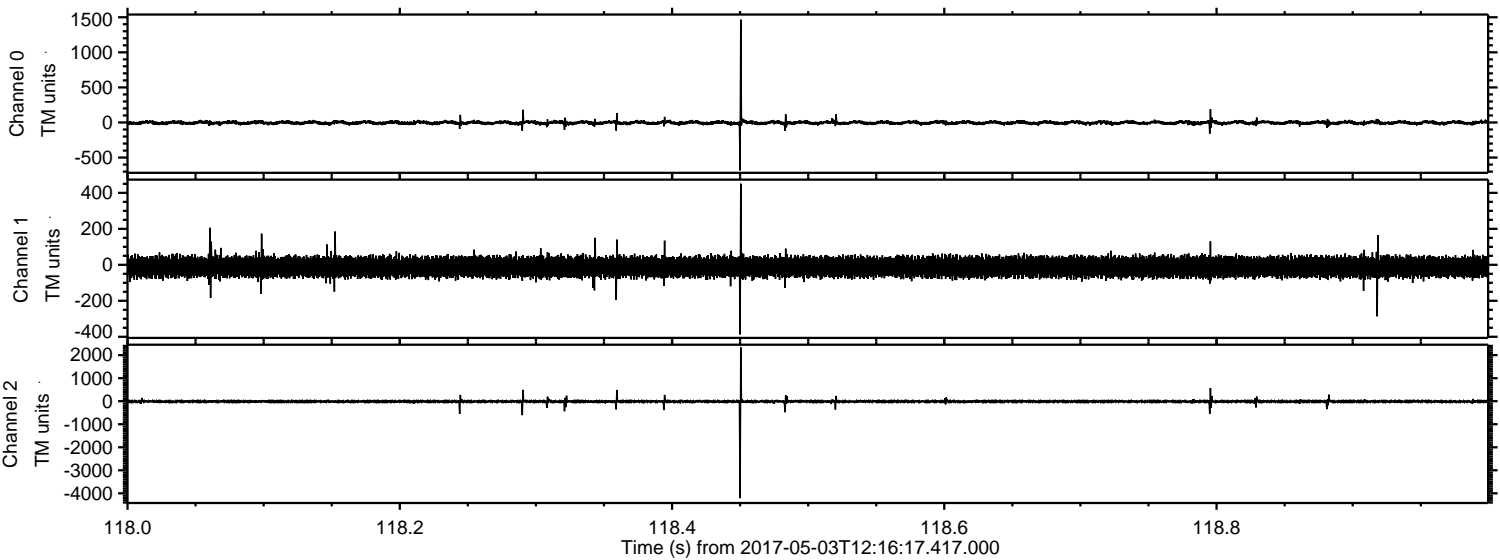



Processed Wed May 3 14:24:50 2017 by ELM ver.2012-10-06 from 001\_\_elm20170503\_121616\_\_dat00.bin

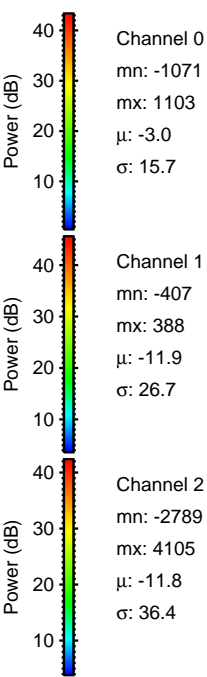
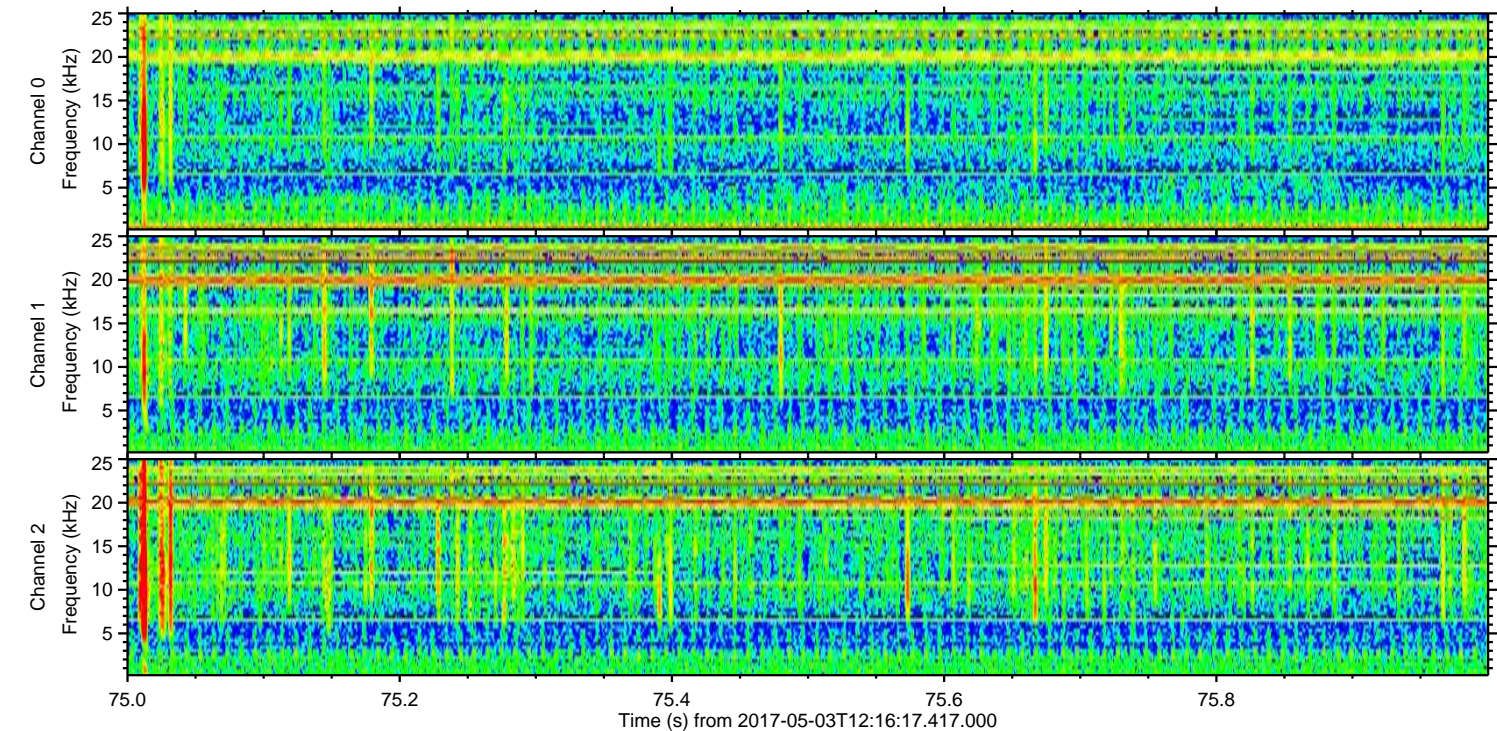
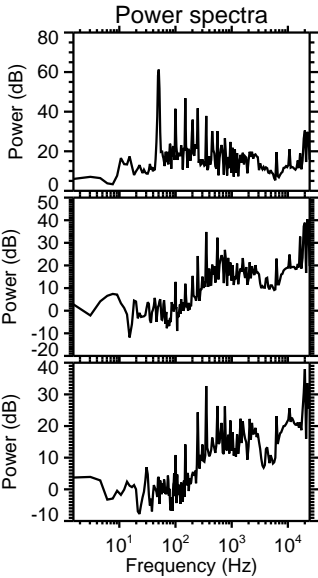
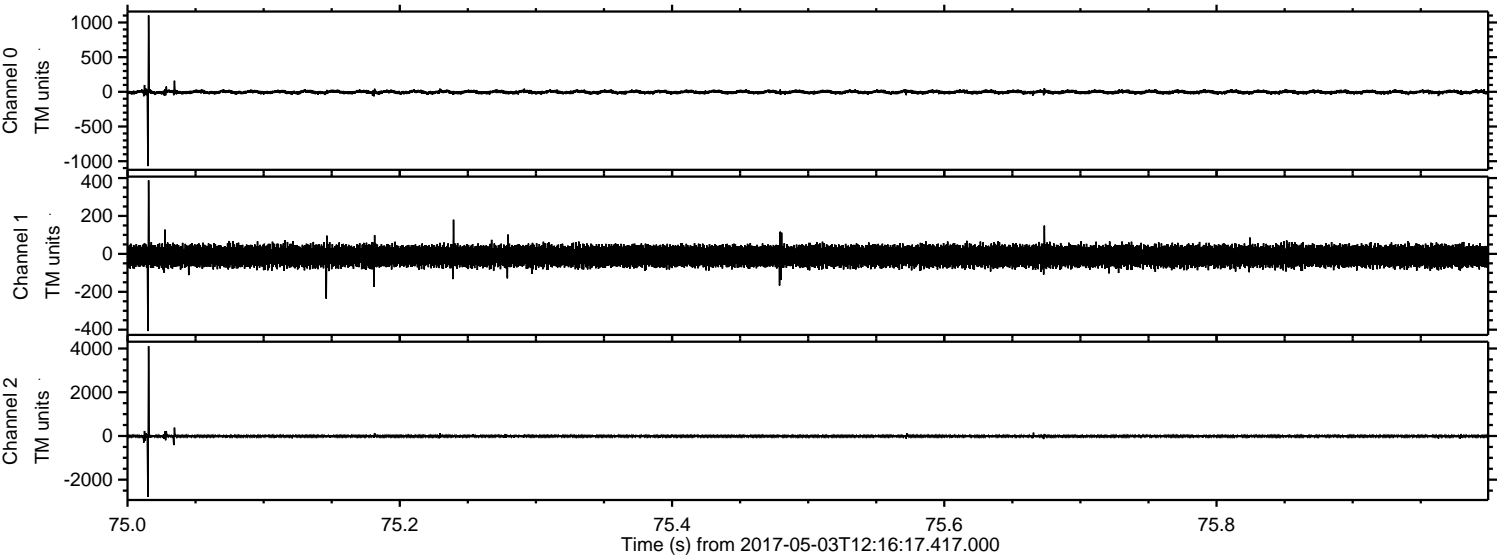

Channel 0  
mn: -1071  
mx: 1103  
 $\mu$ : -3.0  
 $\sigma$ : 15.7

Channel 1  
mn: -407  
mx: 388  
 $\mu$ : -11.9  
 $\sigma$ : 26.7

Channel 2  
mn: -2789  
mx: 4105  
 $\mu$ : -11.8  
 $\sigma$ : 36.4



Processed Wed May 3 14:24:51 2017 by ELM ver.2012-10-06 from 001\_\_elm20170503\_121616\_\_dat00.bin

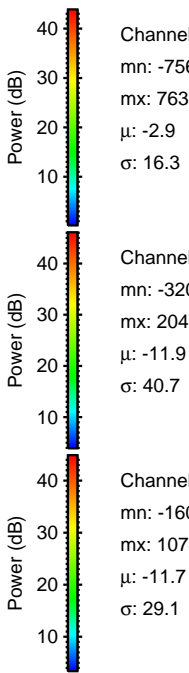
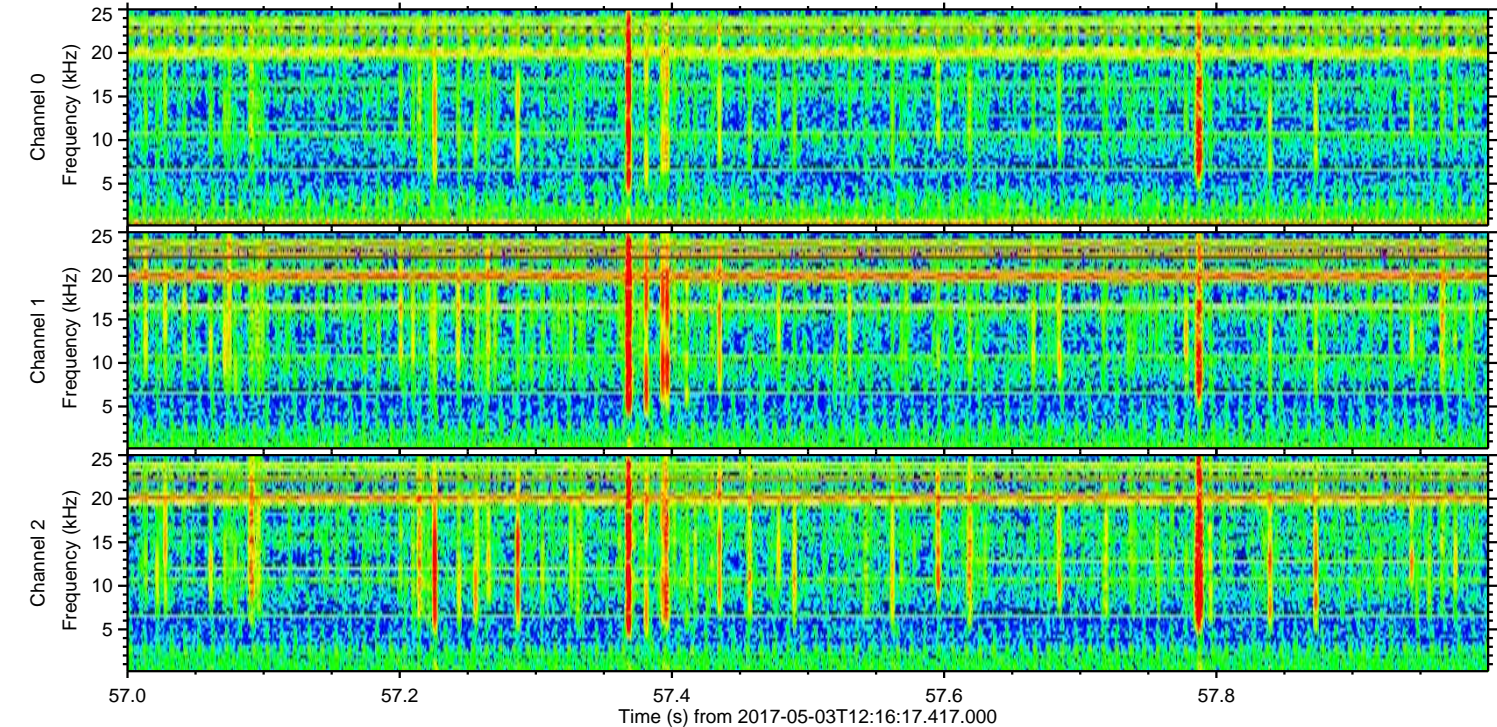
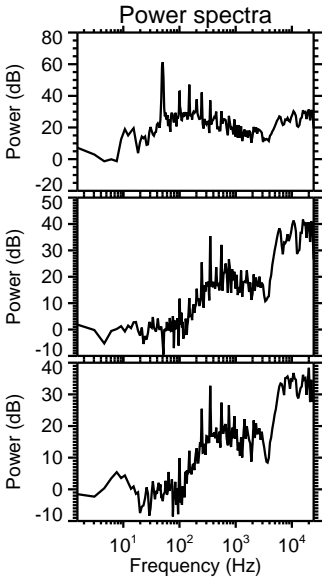
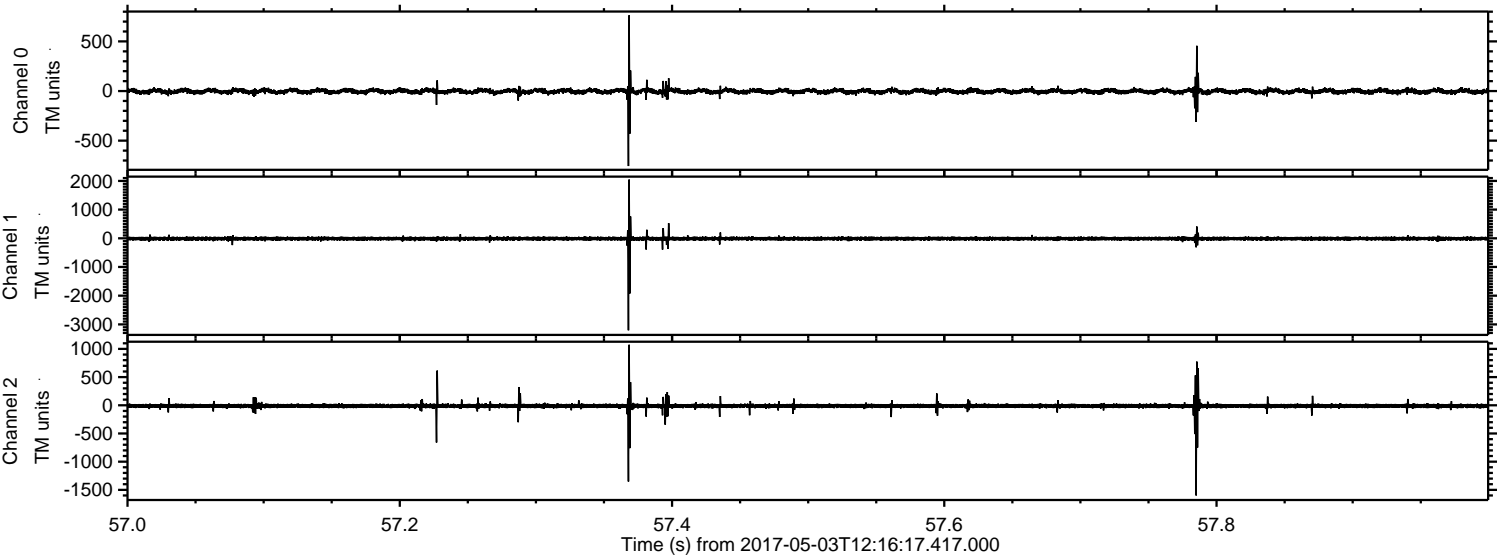

Channel 0  
mn: -756  
mx: 763  
 $\mu$ : -2.9  
 $\sigma$ : 16.3

Channel 1  
mn: -3207  
mx: 2047  
 $\mu$ : -11.9  
 $\sigma$ : 40.7

Channel 2  
mn: -1600  
mx: 1074  
 $\mu$ : -11.7  
 $\sigma$ : 29.1



ELMAVAN 3D WAVEFORMS (Measured data sampled at 50 kHz) 51000 packets of 144 samples from 2017-05-03T12:16:17.417.000. Part 124/147

Processed Wed May 3 14:24:52 2017 by ELM ver.2012-10-06 from 001\_\_elm20170503\_121616\_\_dat00.bin

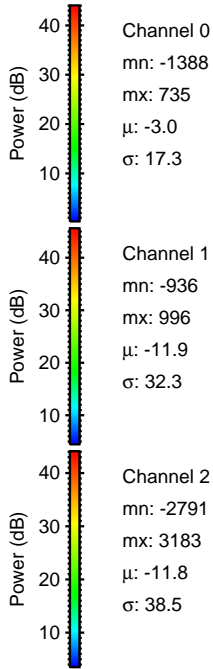
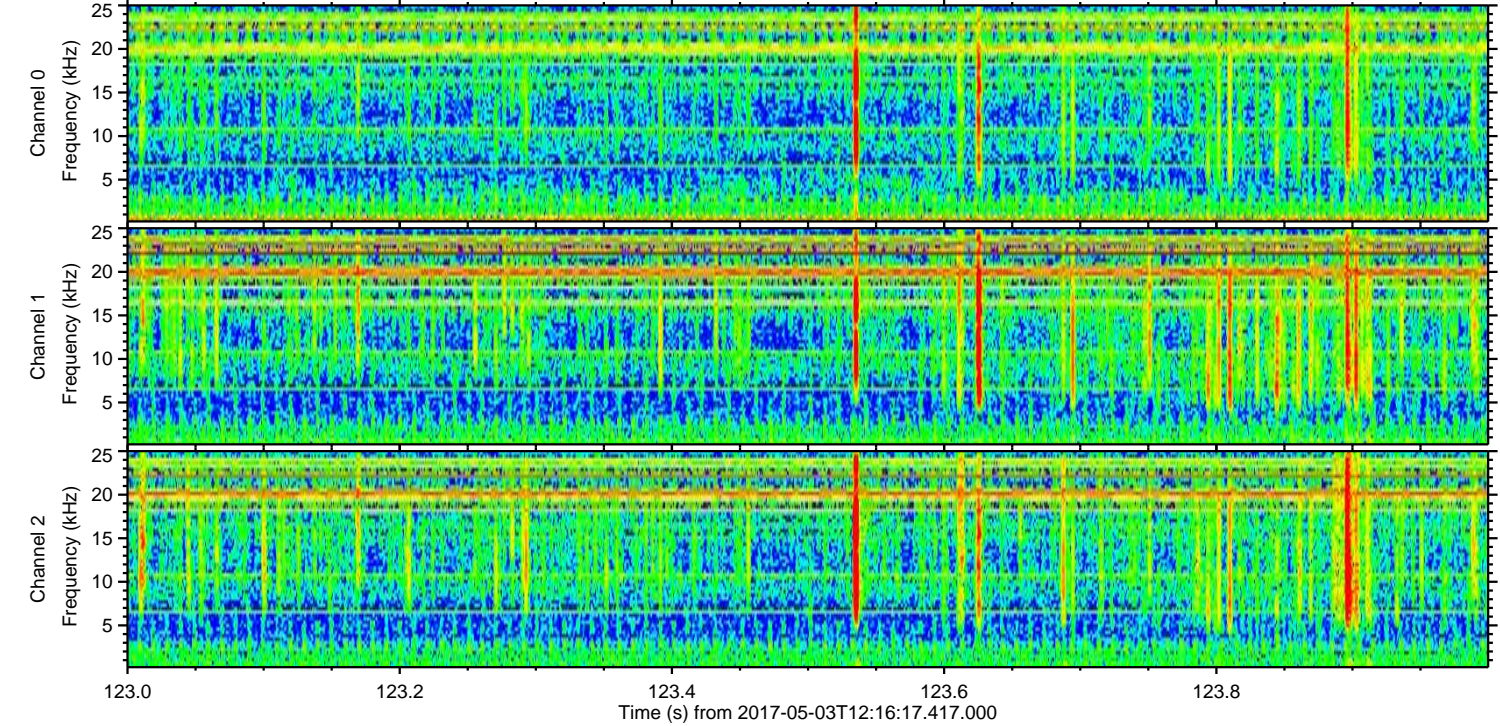
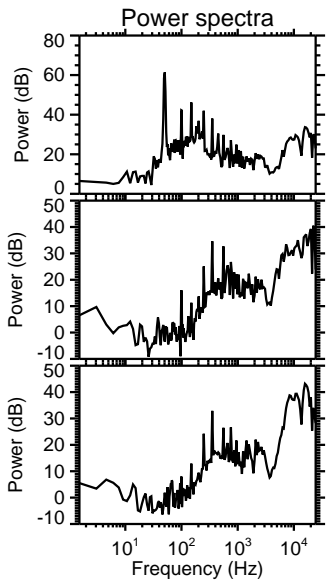
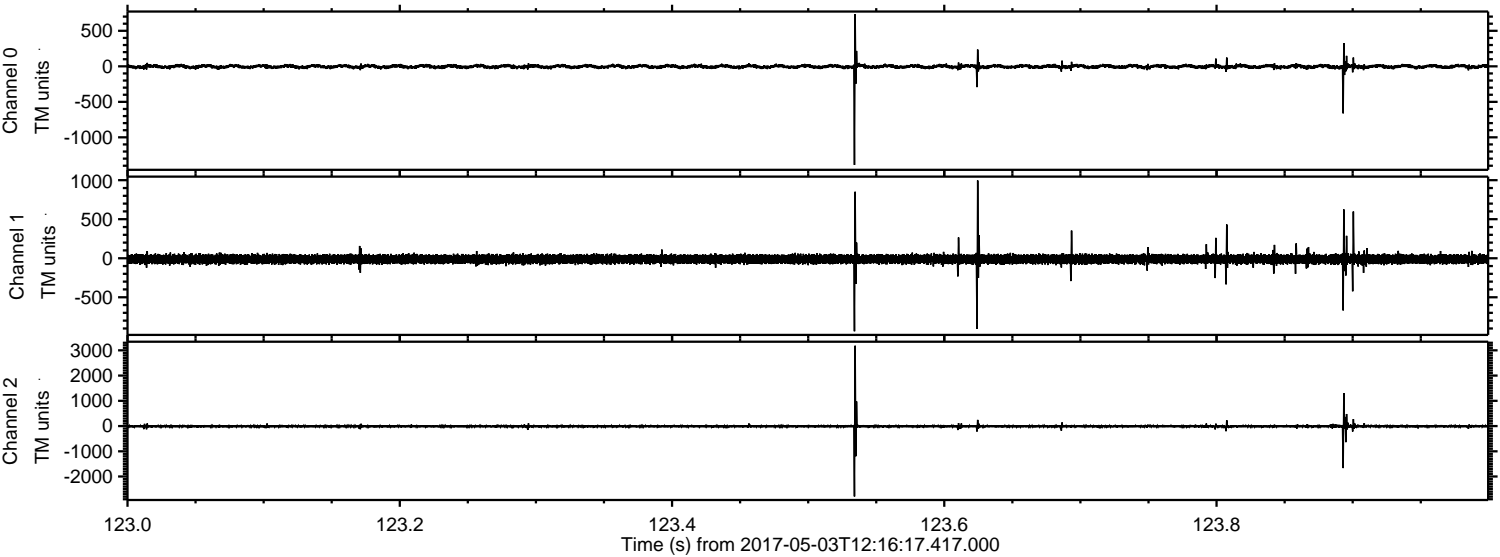

Channel 0  
mn: -1388  
mx: 735  
 $\mu$ : -3.0  
 $\sigma$ : 17.3

Channel 1  
mn: -936  
mx: 996  
 $\mu$ : -11.9  
 $\sigma$ : 32.3

Channel 2  
mn: -2791  
mx: 3183  
 $\mu$ : -11.8  
 $\sigma$ : 38.5



ELMAVAN 3D WAVEFORMS (Measured data sampled at 50 kHz) 51000 packets of 144 samples from 2017-05-03T12:16:17.417.000. Part 128/147

Processed Wed May 3 14:24:53 2017 by ELM ver.2012-10-06 from 001\_\_elm20170503\_121616\_\_dat00.bin

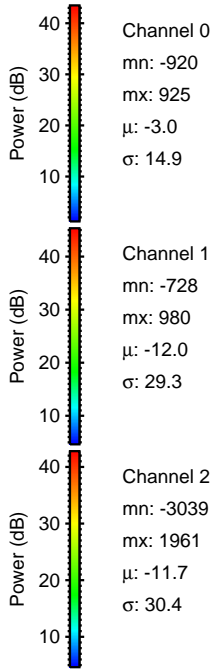
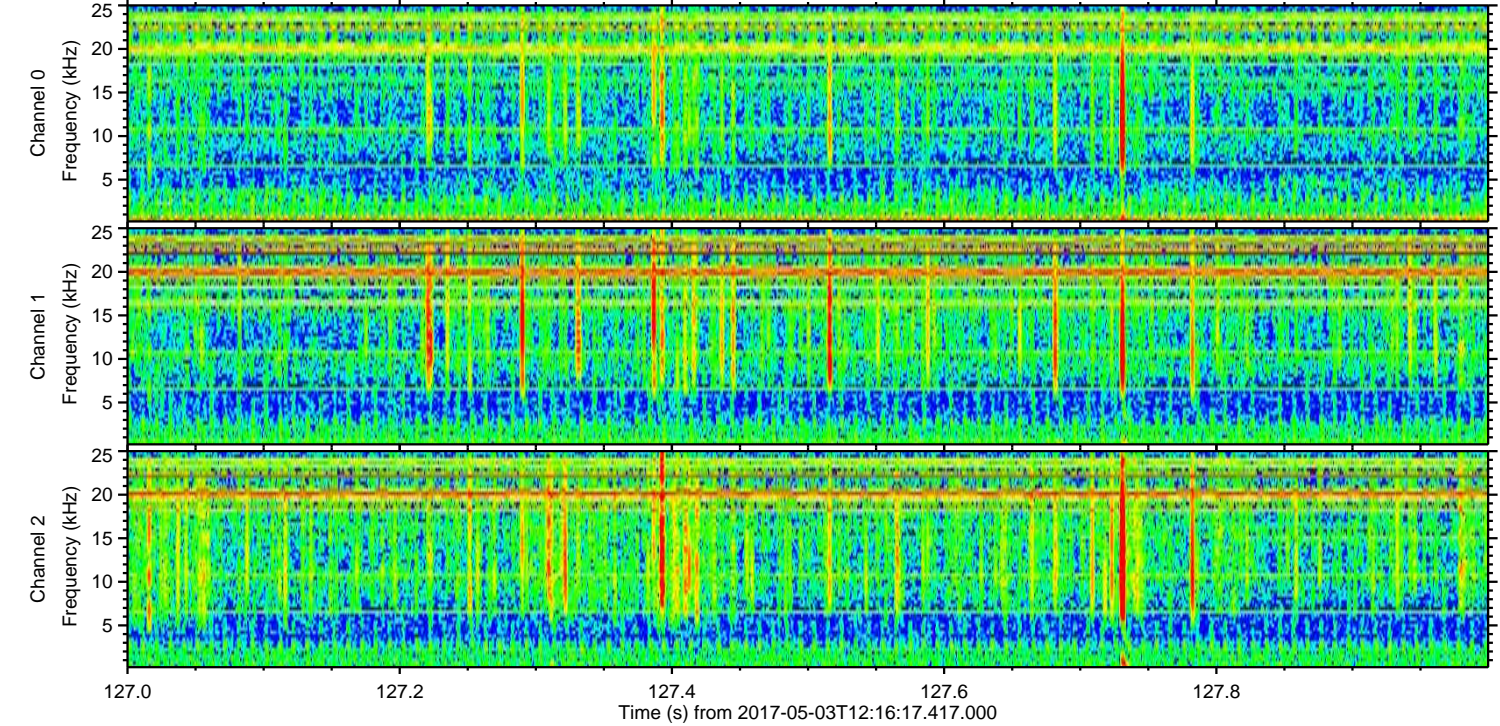
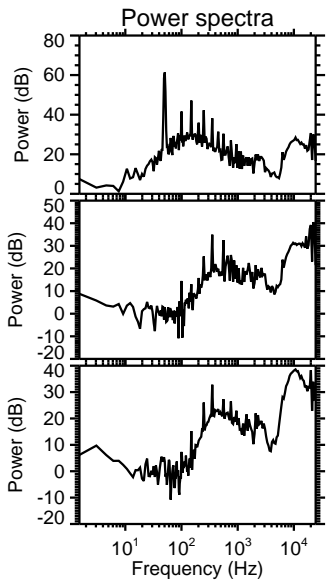
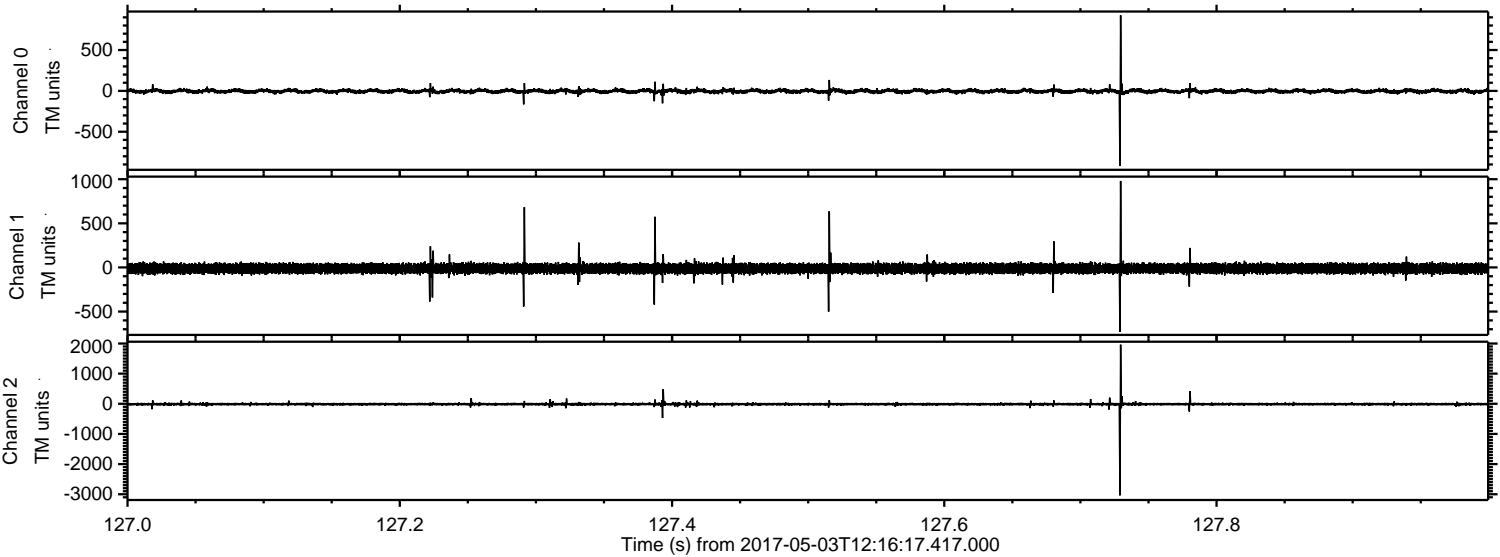



Processed Wed May 3 14:24:54 2017 by ELM ver.2012-10-06 from 001\_\_elm20170503\_121616\_\_dat00.bin

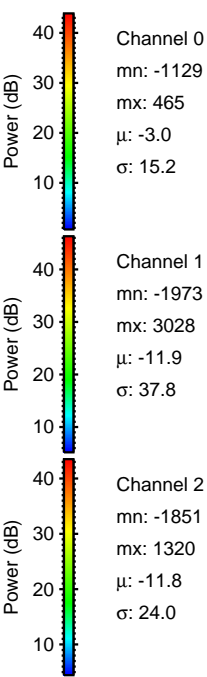
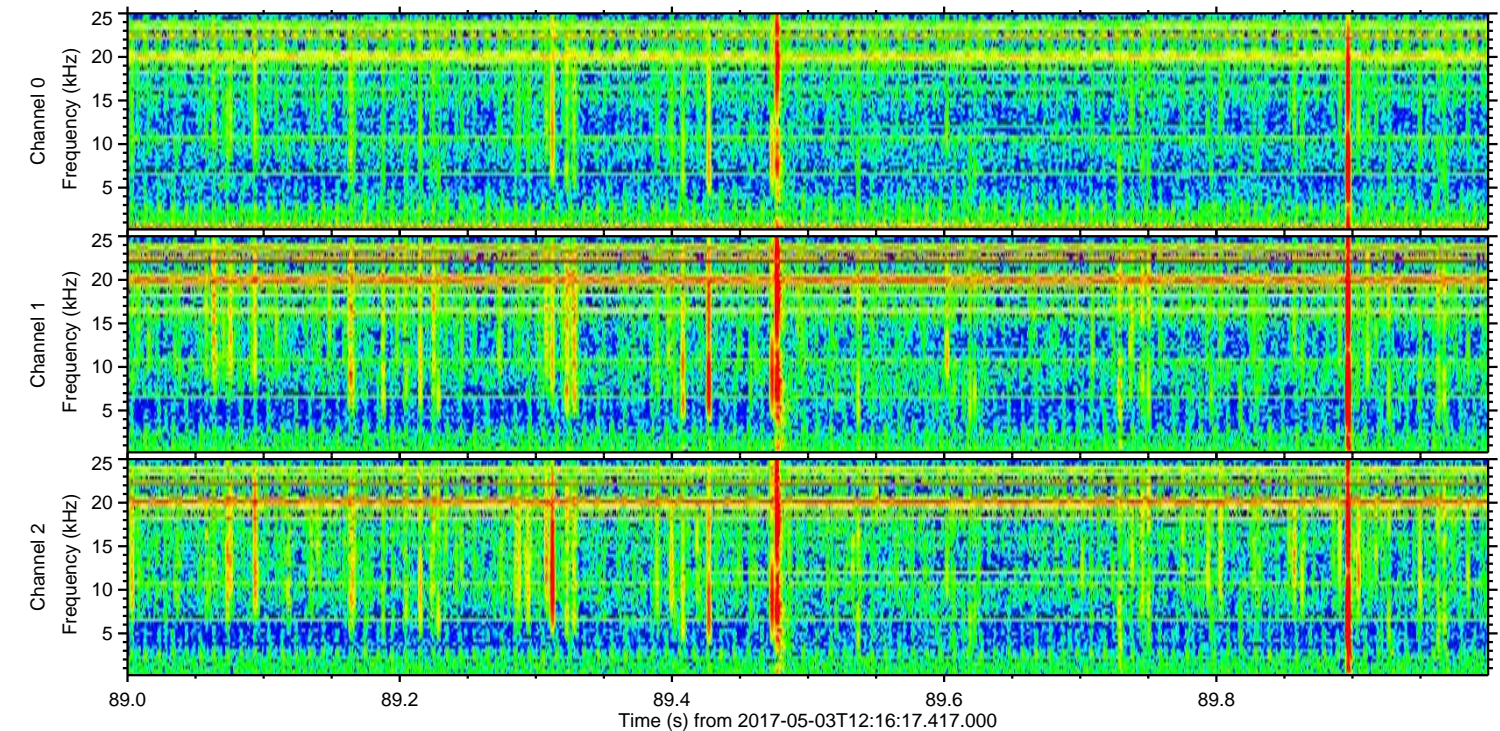
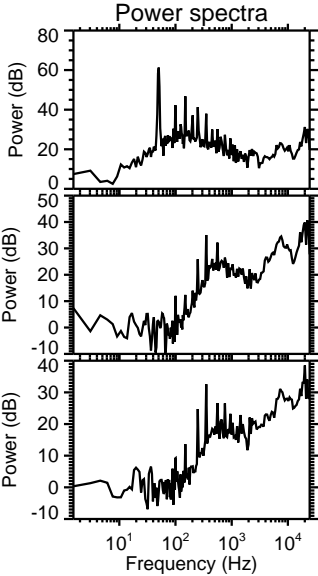
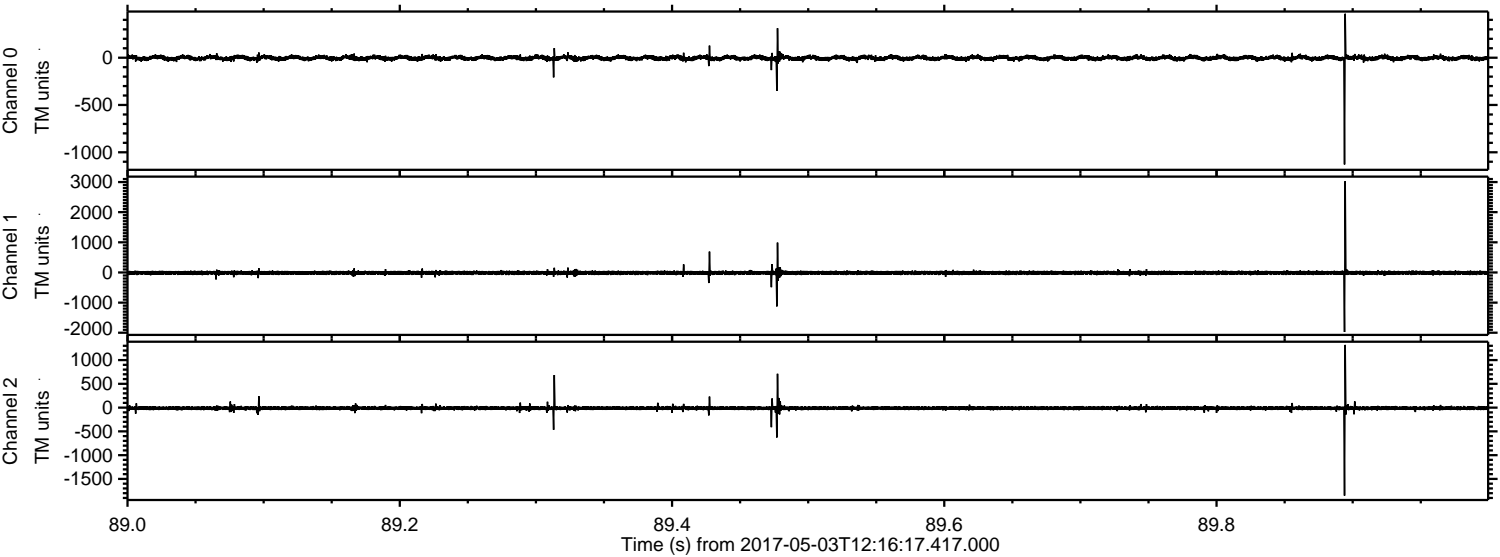



ELMAVAN 3D WAVEFORMS (Measured data sampled at 50 kHz) 51000 packets of 144 samples from 2017-05-03T12:16:17.417.000. Part 19/147

Processed Wed May 3 14:24:55 2017 by ELM ver.2012-10-06 from 001\_\_elm20170503\_121616\_\_dat00.bin

