

ELMAVAN 3D WAVEFORMS (Measured data sampled at 50 kHz) 51000 packets of 144 samples from 2017-05-03T11:51:16.372.999.

Processed Wed May 3 13:59:31 2017 by ELM ver.2012-10-06 from 001__elm20170503_115115__dat00.bin

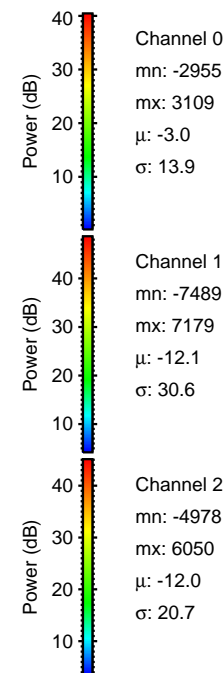

Processed Wed May 3 13:59:46 2017 by ELM ver.2012-10-06 from 001__elm20170503_115115__dat00.bin

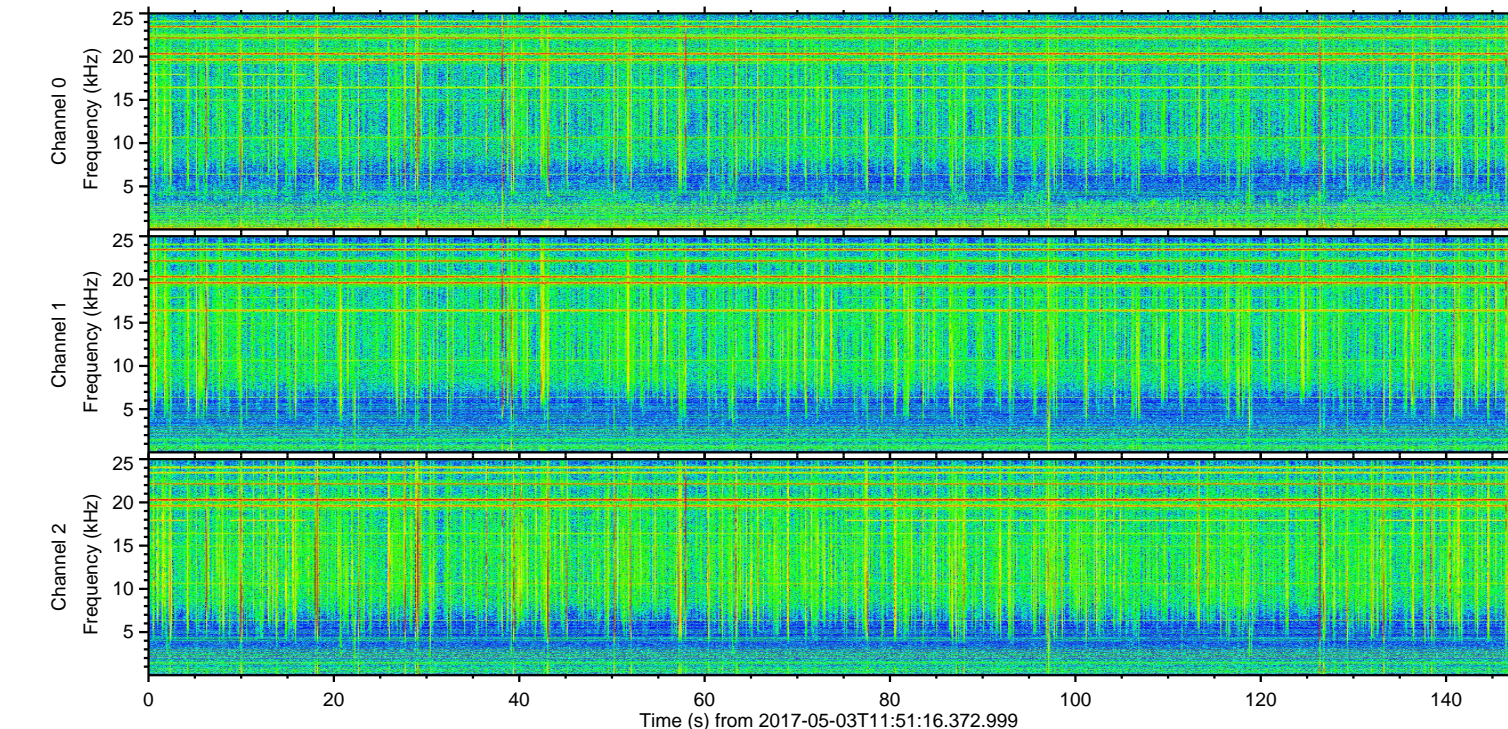
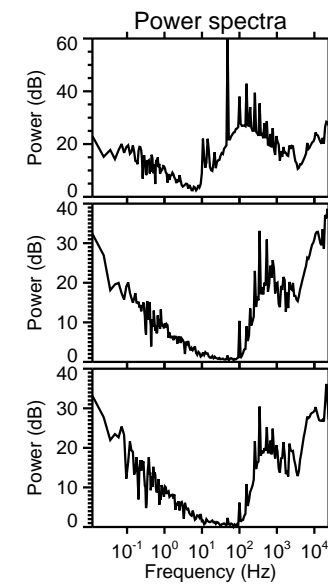
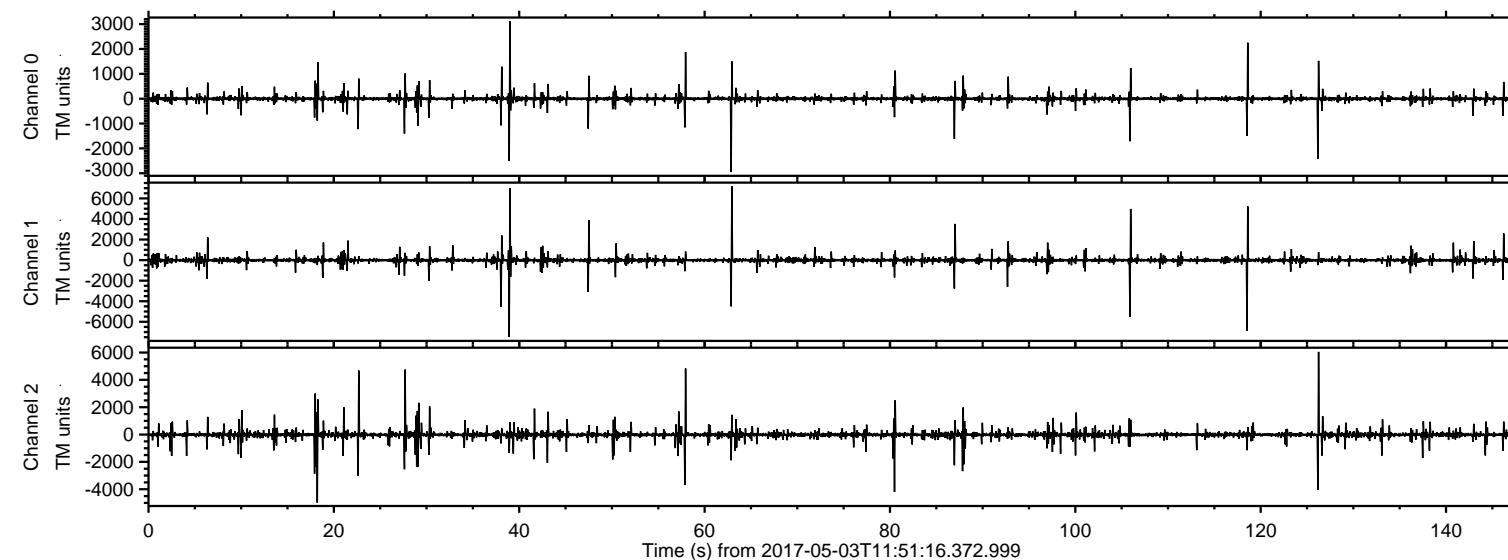
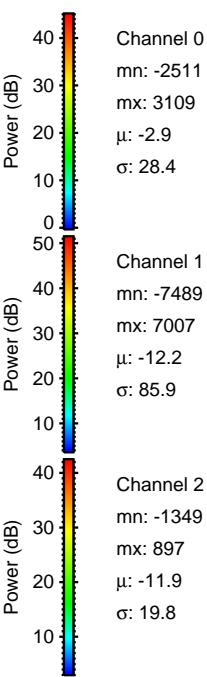
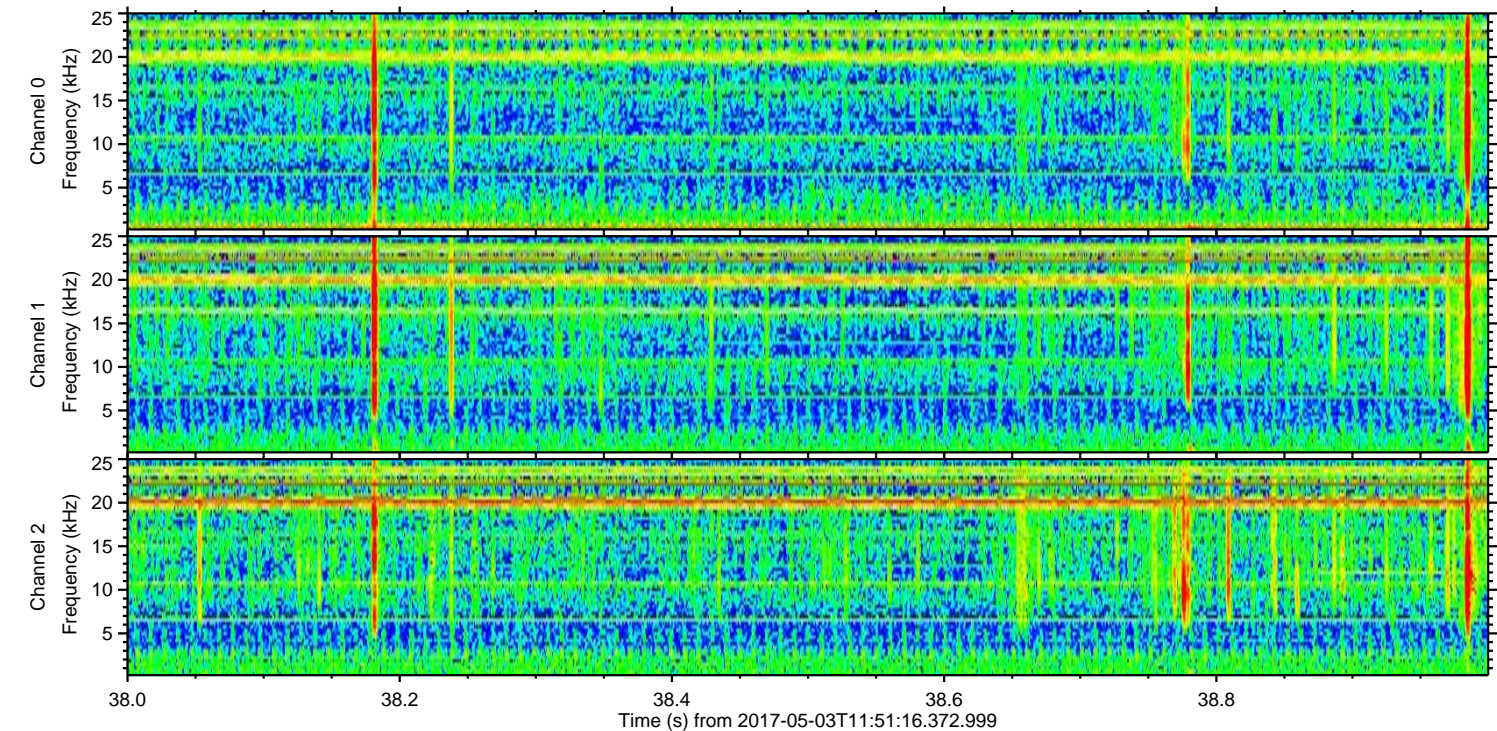
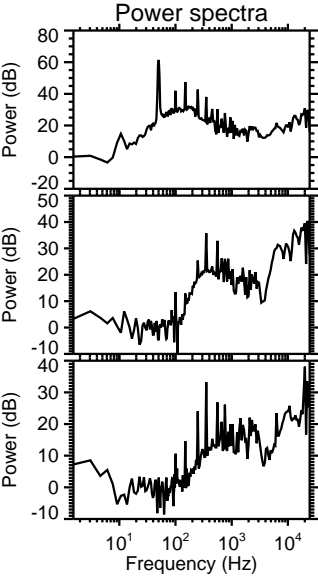
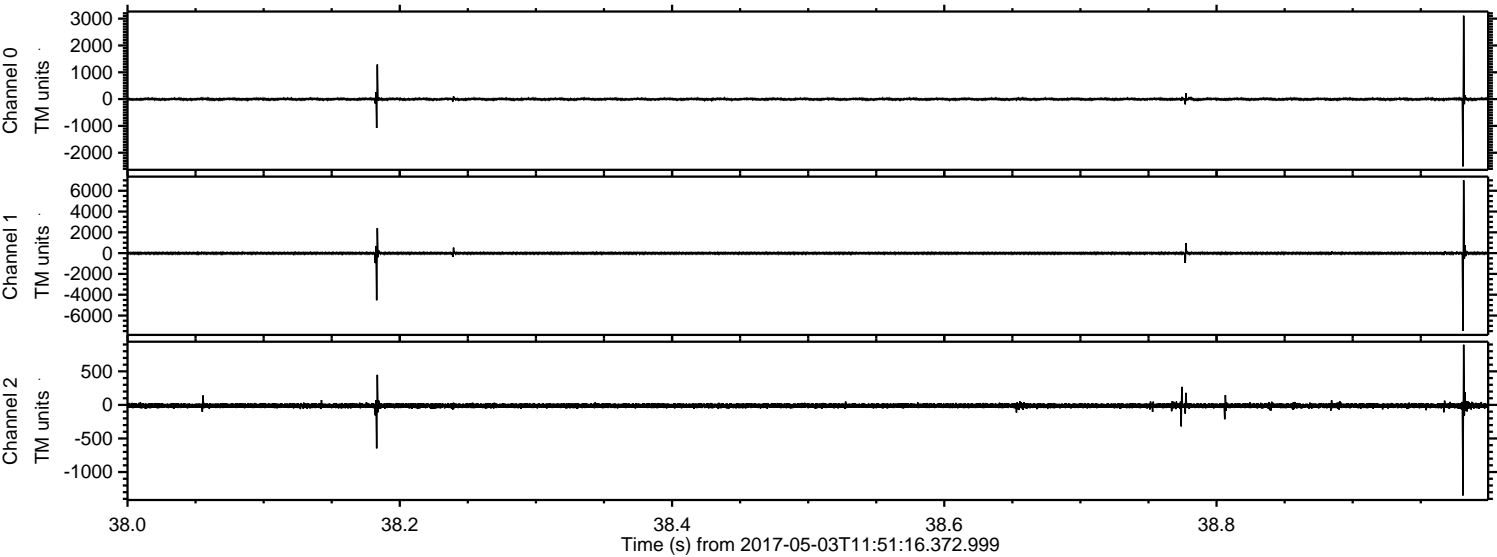

Channel 0
mn: -2511
mx: 3109
 μ : -2.9
 σ : 28.4

Channel 1
mn: -7489
mx: 7007
 μ : -12.2
 σ : 85.9

Channel 2
mn: -1349
mx: 897
 μ : -11.9
 σ : 19.8

Processed Wed May 3 13:59:47 2017 by ELM ver.2012-10-06 from 001__elm20170503_115115__dat00.bin

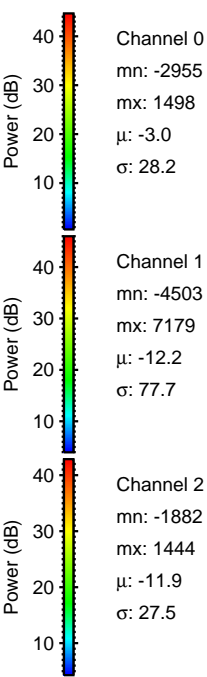
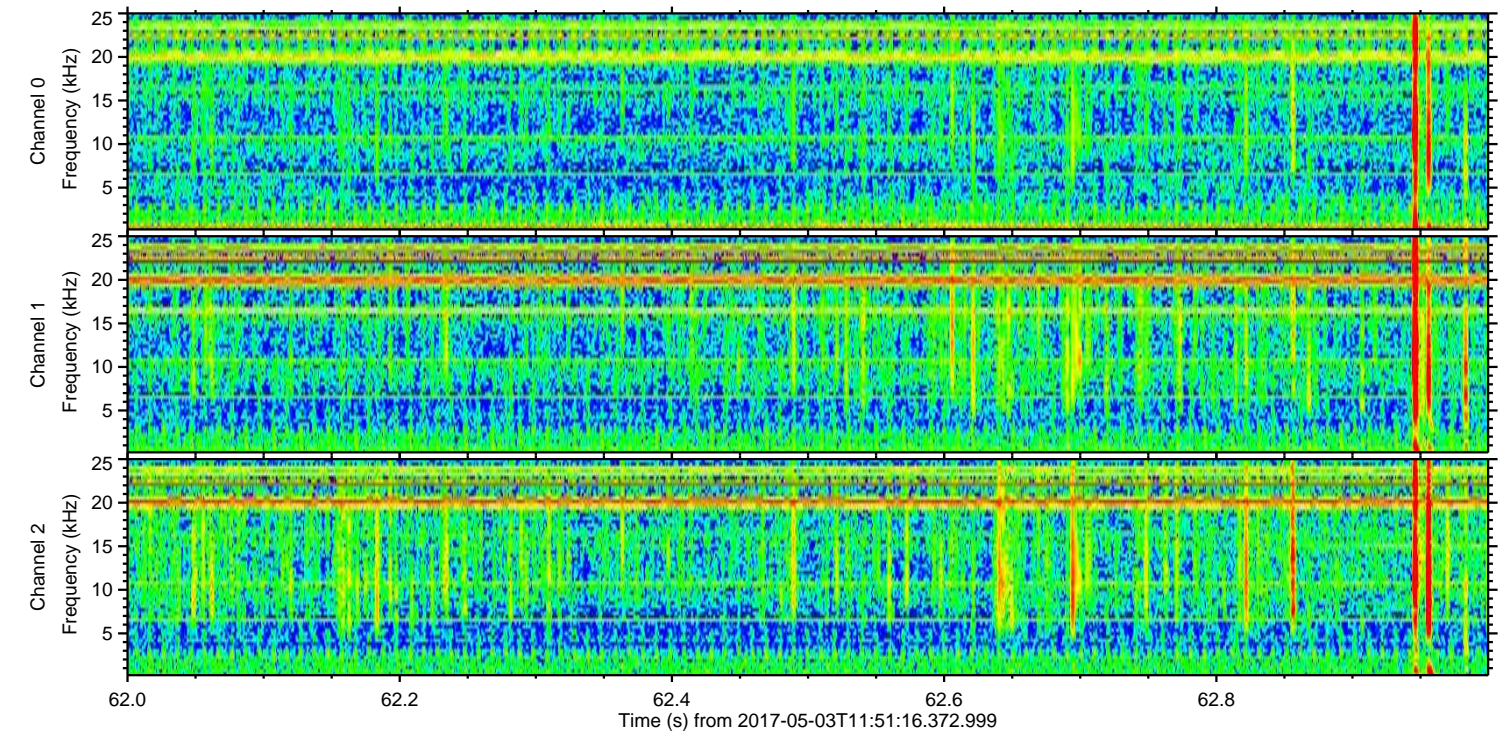
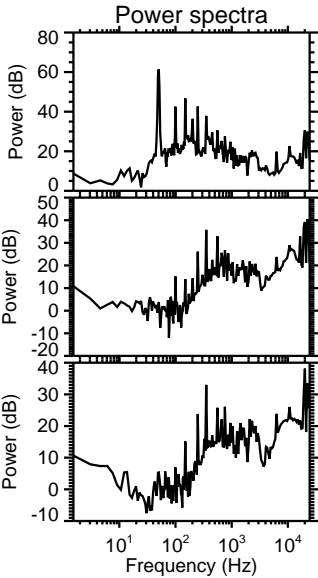
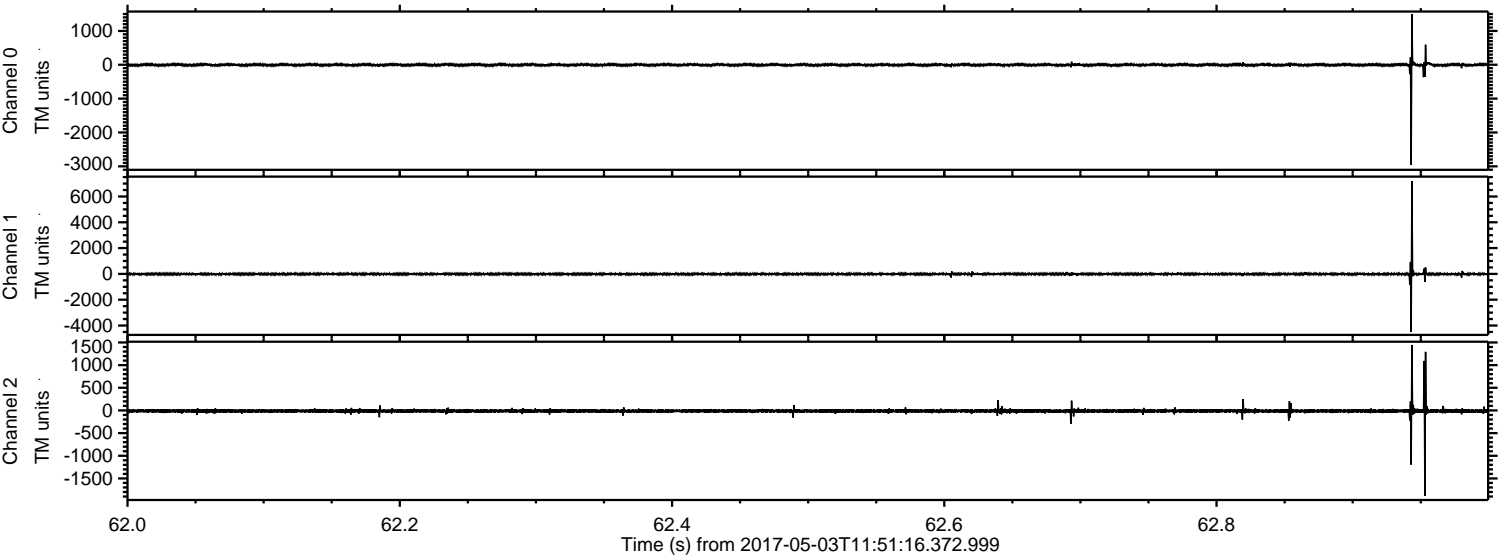

ELMAVAN 3D WAVEFORMS (Measured data sampled at 50 kHz) 51000 packets of 144 samples from 2017-05-03T11:51:16.372.999. Part 119/147

Processed Wed May 3 13:59:48 2017 by ELM ver.2012-10-06 from 001__elm20170503_115115__dat00.bin

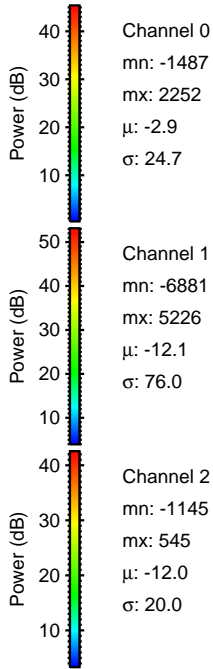
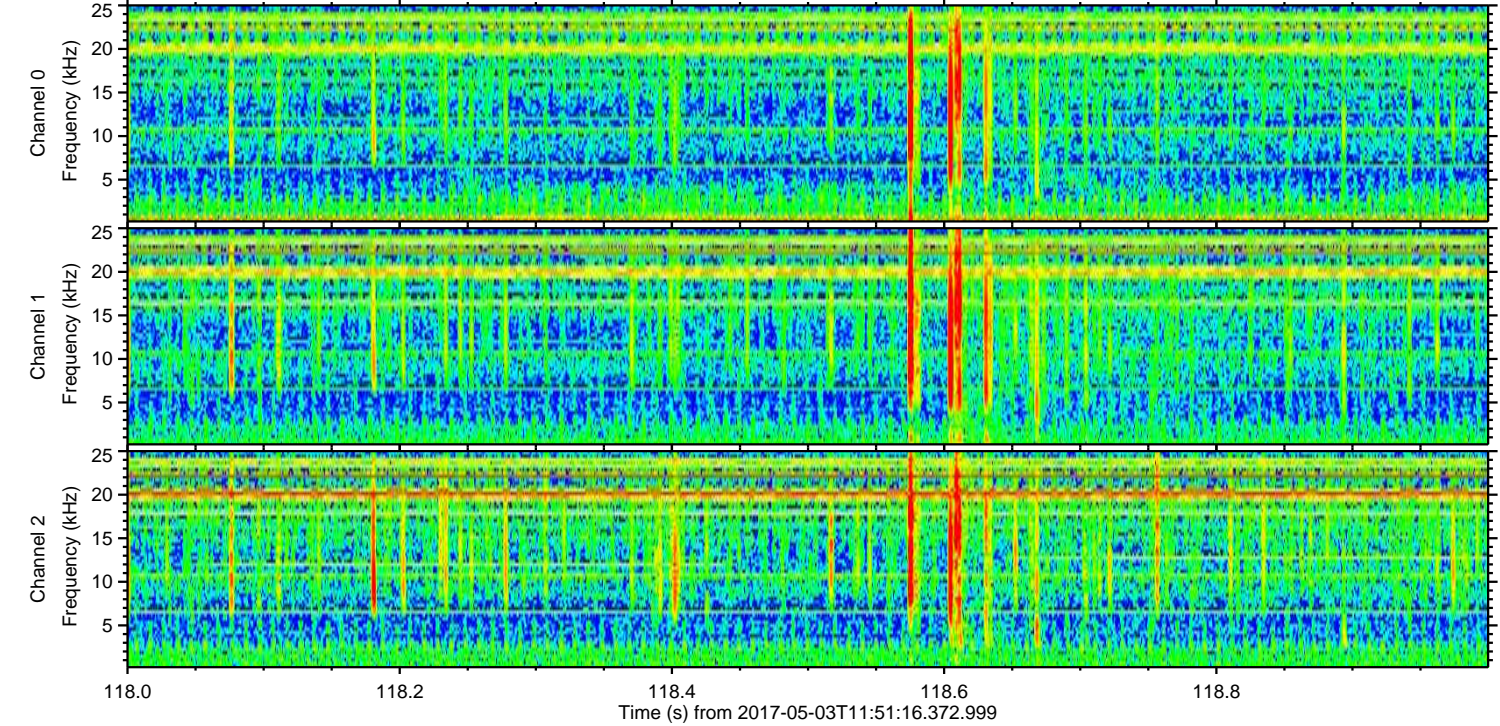
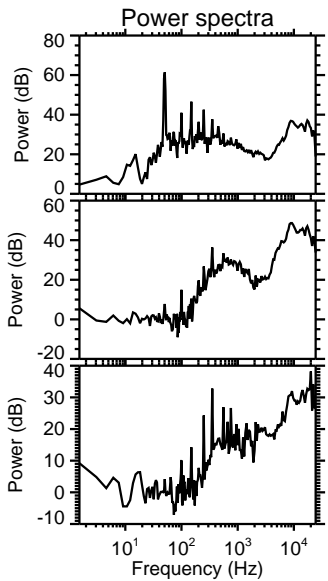
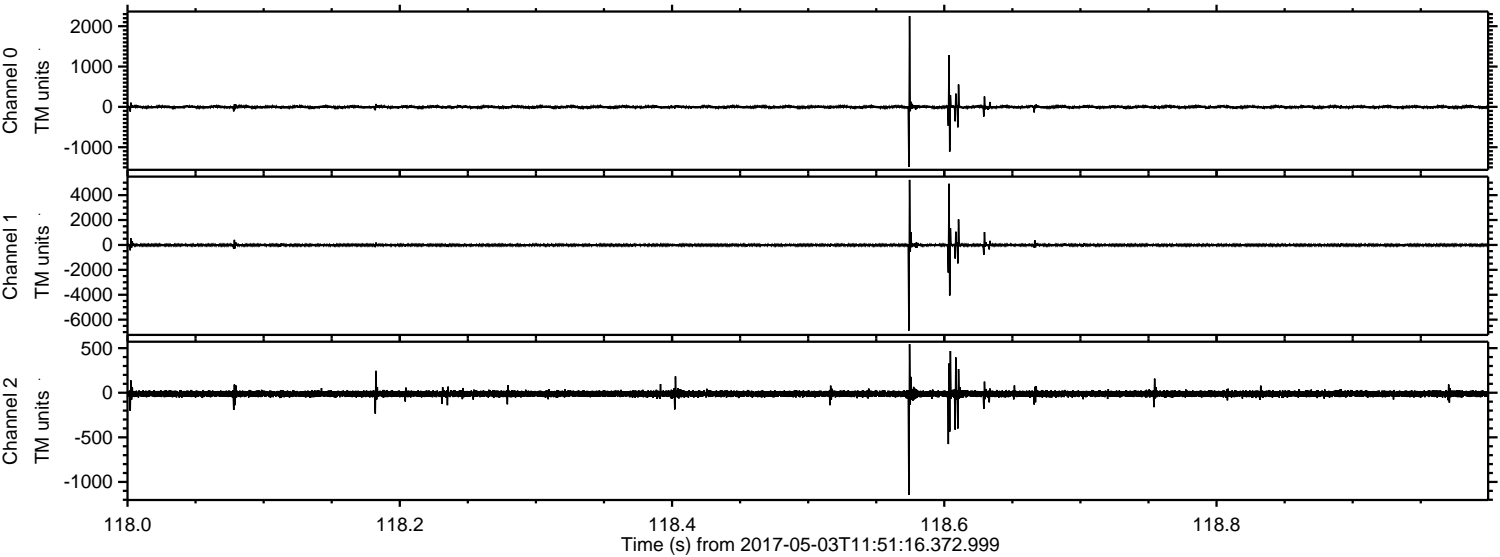

Channel 0
mn: -1487
mx: 2252
 μ : -2.9
 σ : 24.7

Channel 1
mn: -6881
mx: 5226
 μ : -12.1
 σ : 76.0

Channel 2
mn: -1145
mx: 545
 μ : -12.0
 σ : 20.0

ELMAVAN 3D WAVEFORMS (Measured data sampled at 50 kHz) 51000 packets of 144 samples from 2017-05-03T11:51:16.372.999. Part 127/147

Processed Wed May 3 13:59:49 2017 by ELM ver.2012-10-06 from 001__elm20170503_115115__dat00.bin

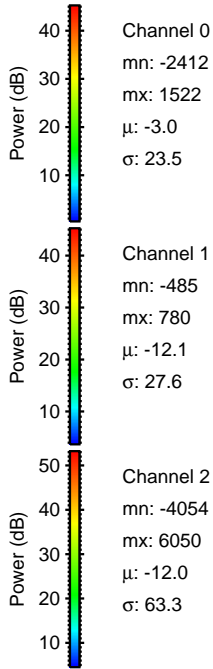
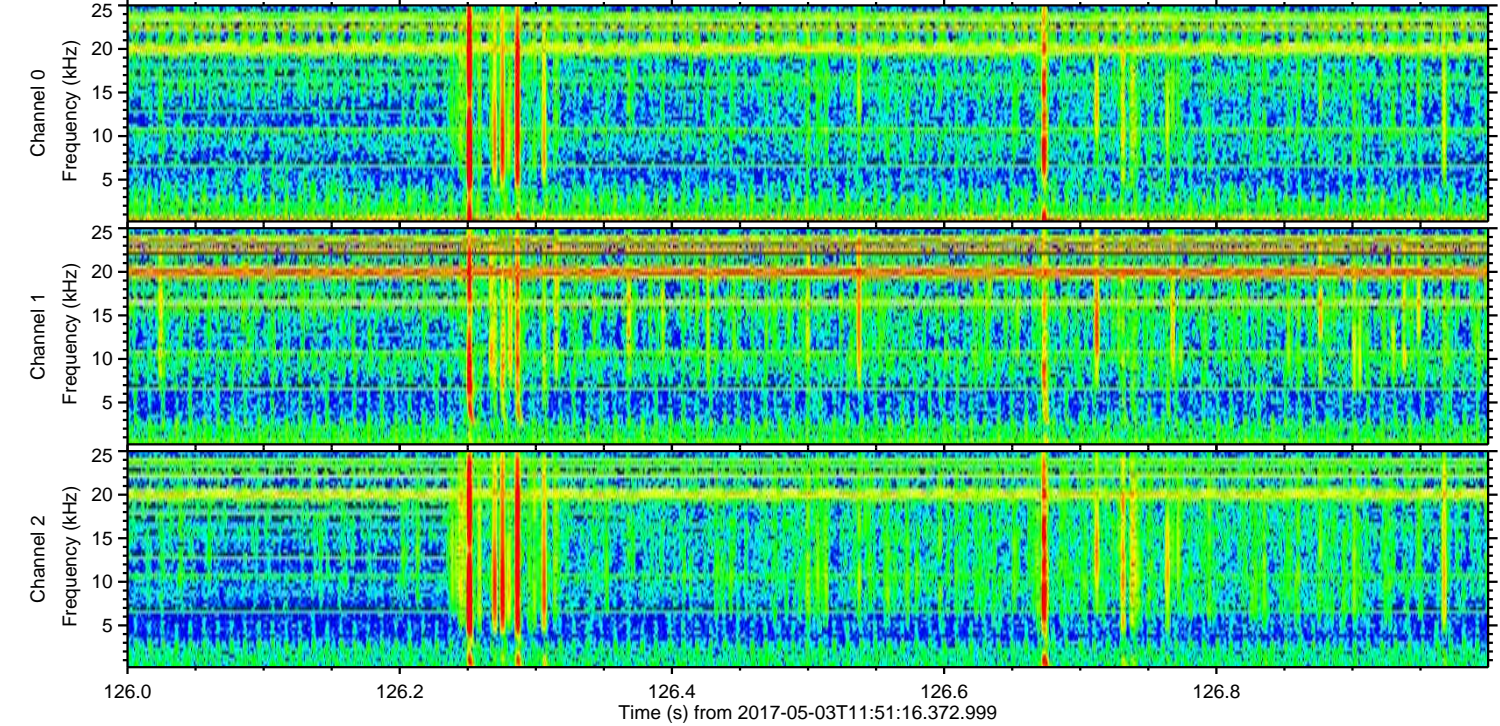
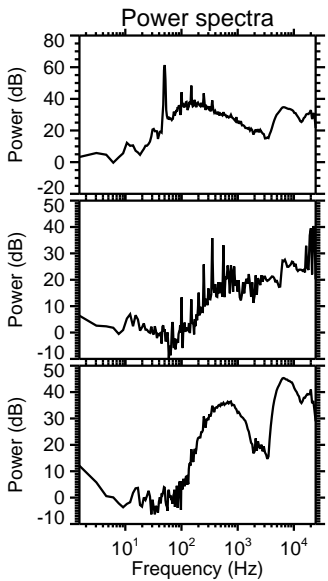
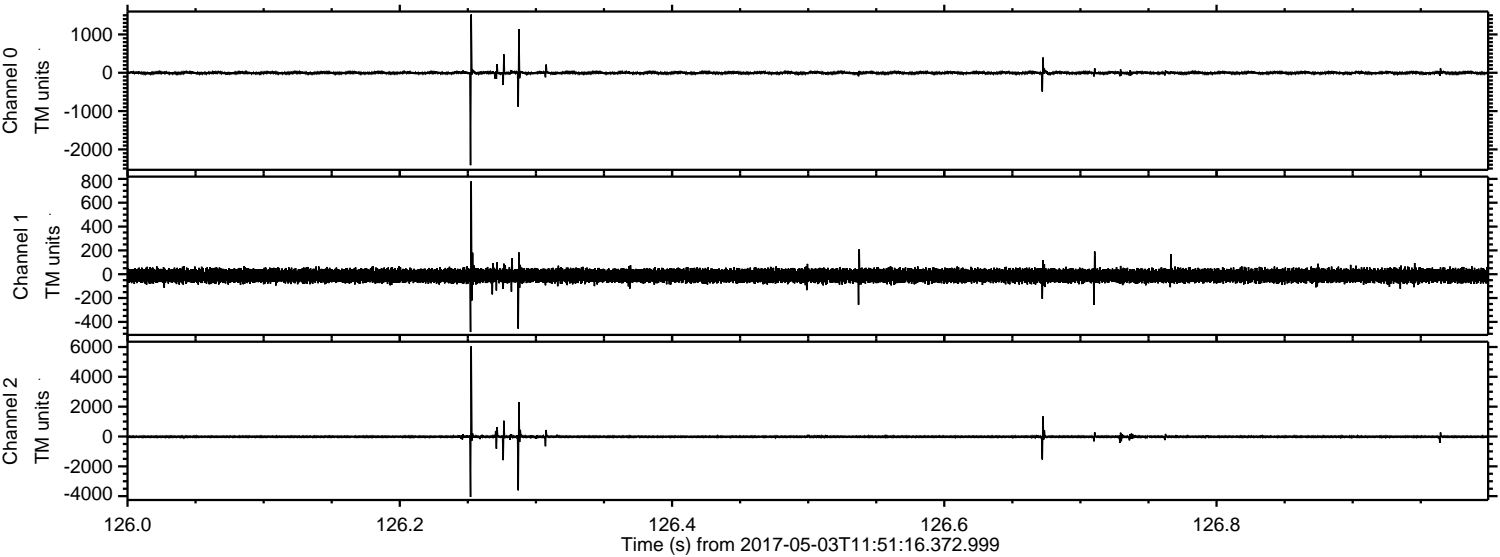

ELMAVAN 3D WAVEFORMS (Measured data sampled at 50 kHz) 51000 packets of 144 samples from 2017-05-03T11:51:16.372.999. Part 106/147

Processed Wed May 3 13:59:50 2017 by ELM ver.2012-10-06 from 001__elm20170503_115115__dat00.bin

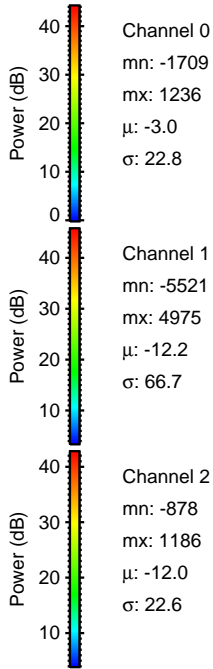
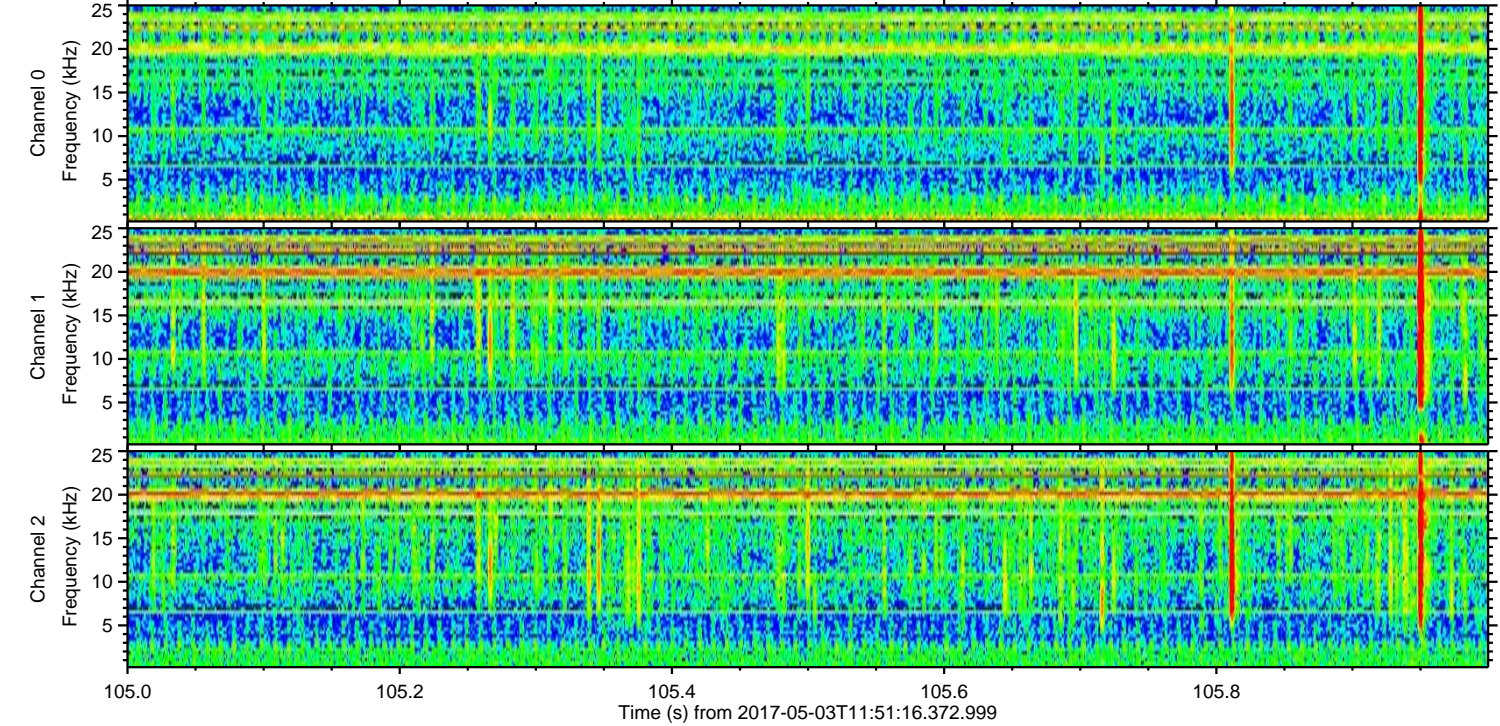
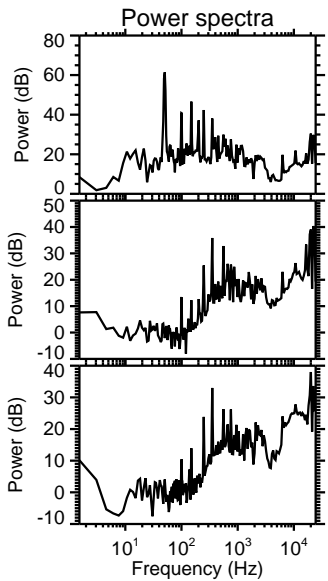
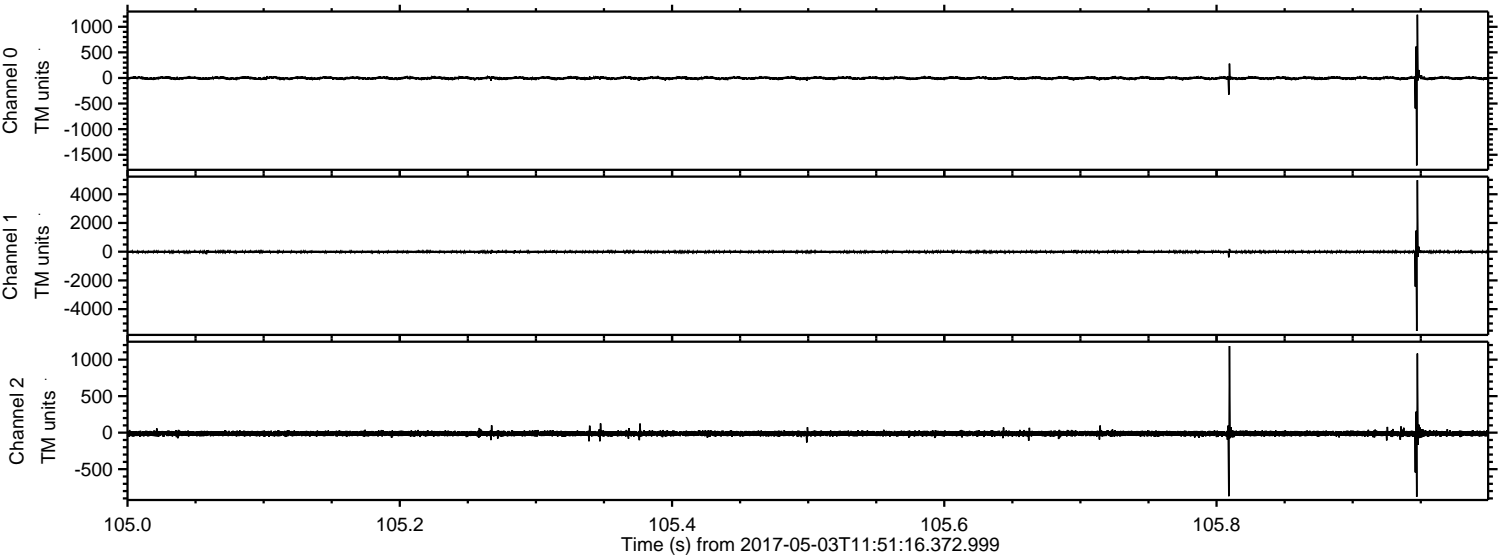

Processed Wed May 3 13:59:51 2017 by ELM ver.2012-10-06 from 001__elm20170503_115115__dat00.bin

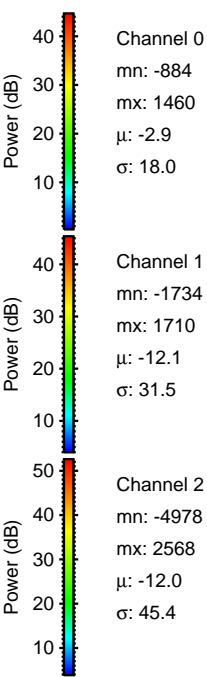
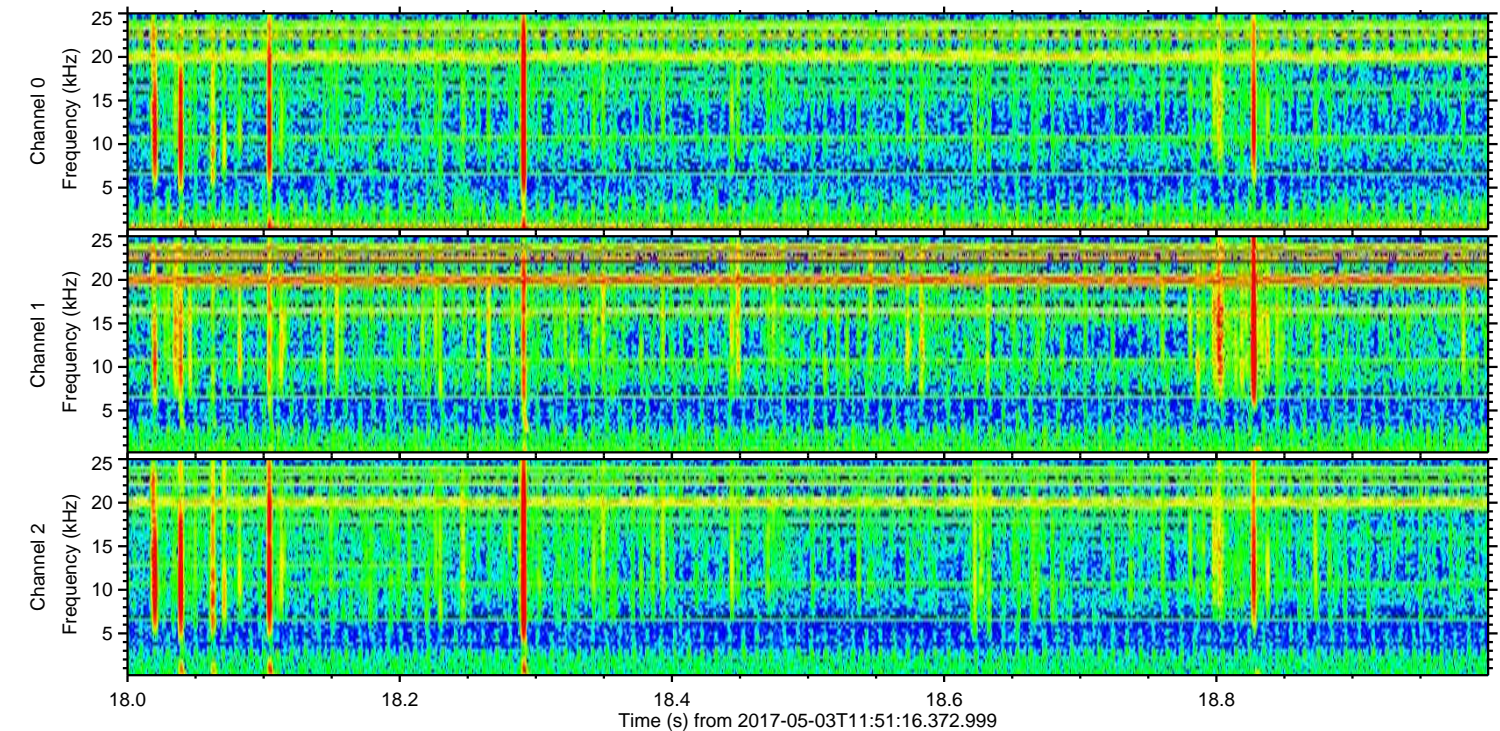
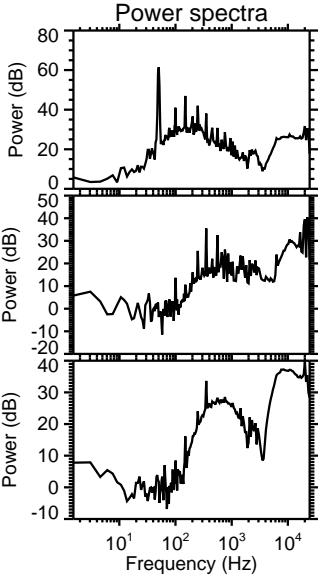
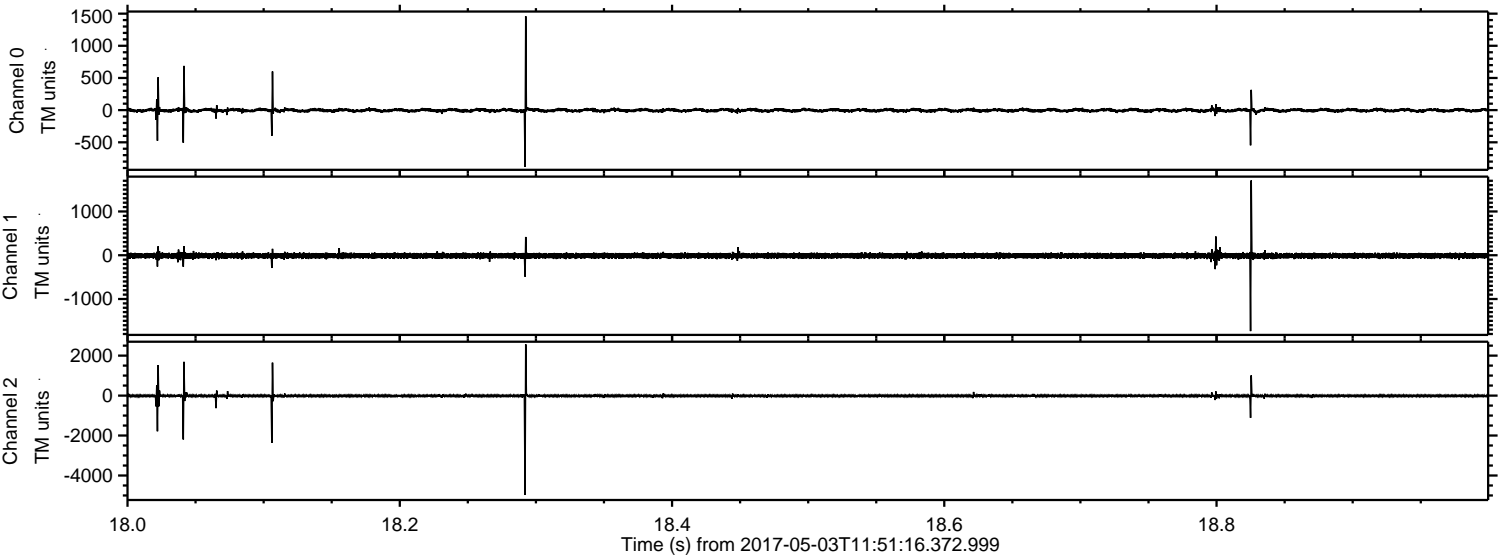

Channel 0
mn: -884
mx: 1460
 μ : -2.9
 σ : 18.0

Channel 1
mn: -1734
mx: 1710
 μ : -12.1
 σ : 31.5

Channel 2
mn: -4978
mx: 2568
 μ : -12.0
 σ : 45.4

Processed Wed May 3 13:59:52 2017 by ELM ver.2012-10-06 from 001__elm20170503_115115__dat00.bin

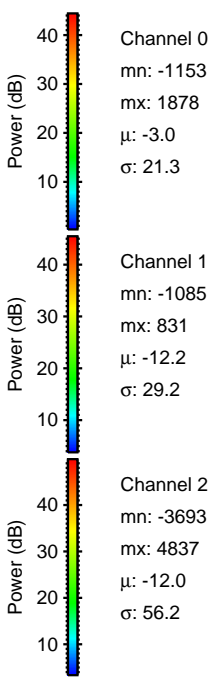
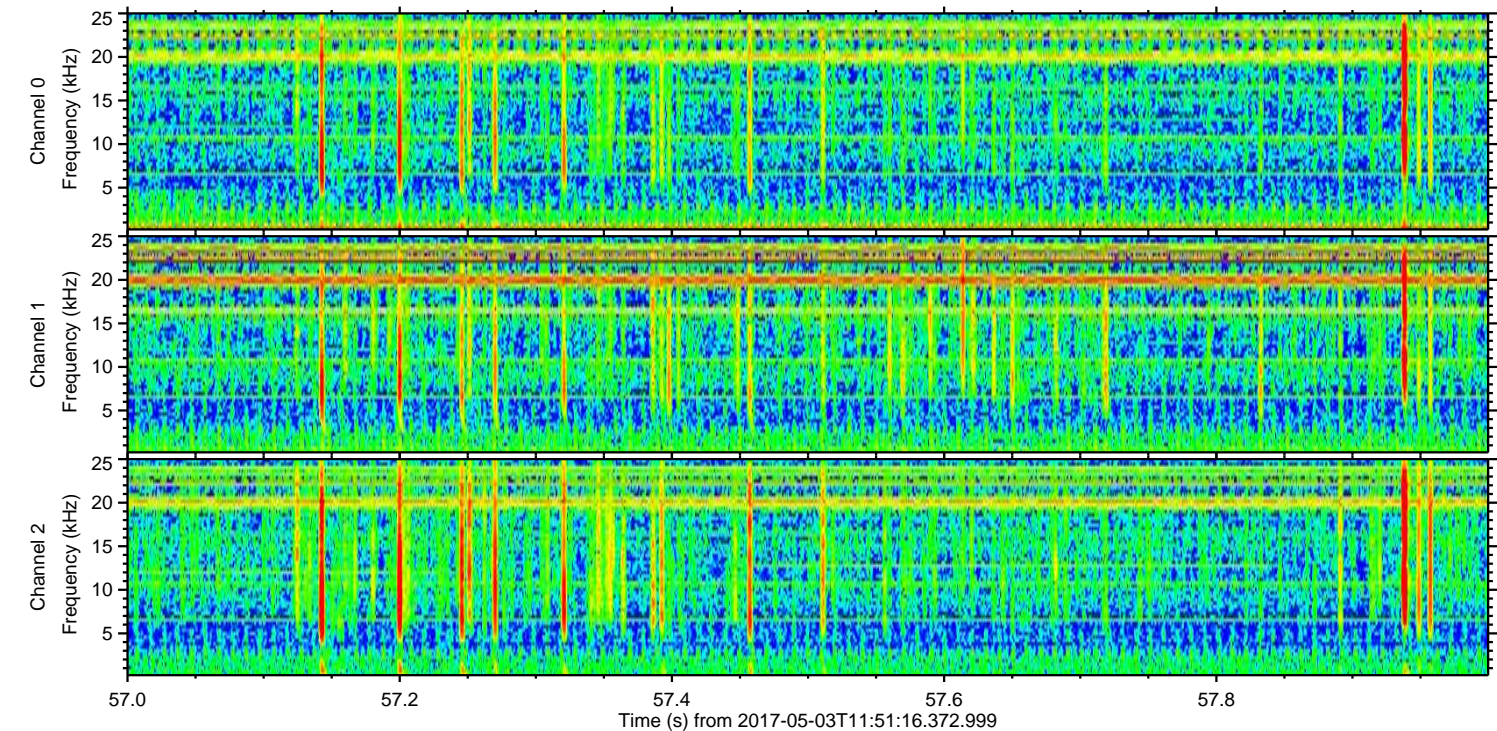
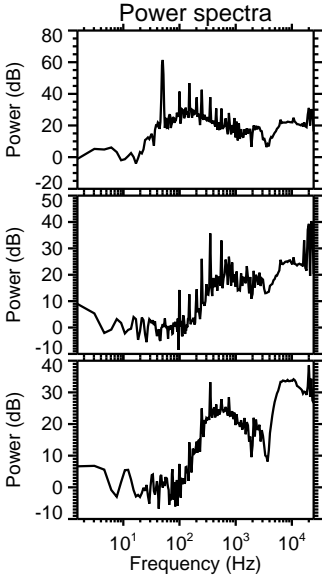
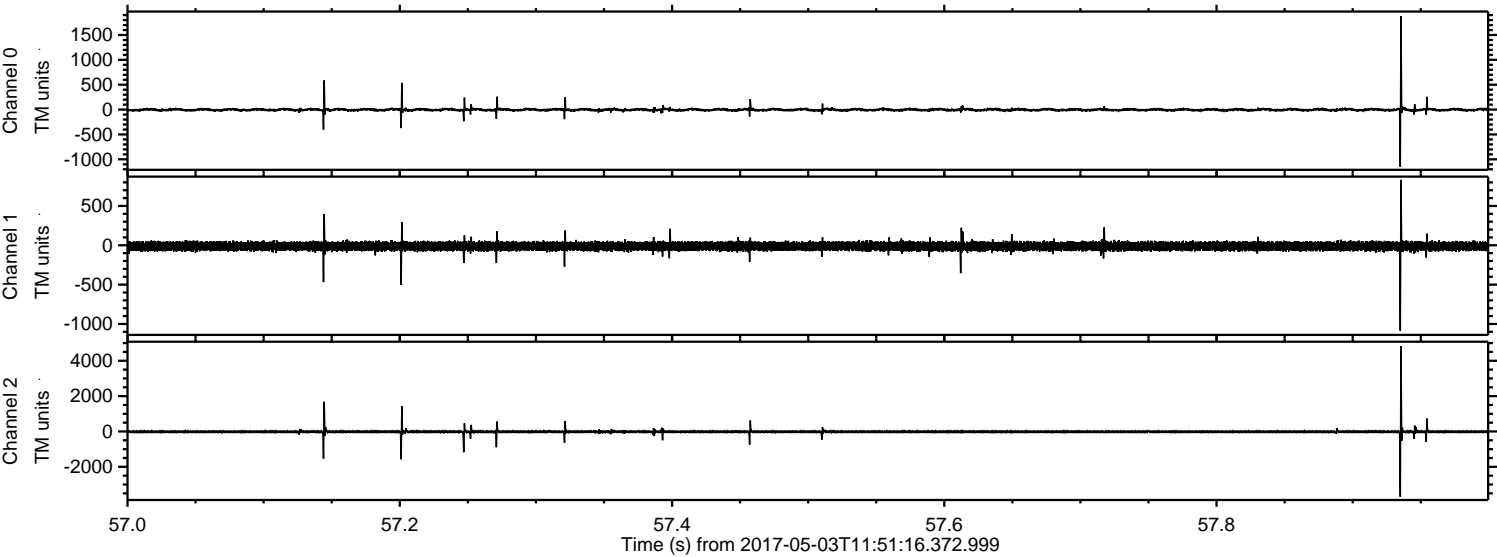

Processed Wed May 3 13:59:53 2017 by ELM ver.2012-10-06 from 001__elm20170503_115115__dat00.bin

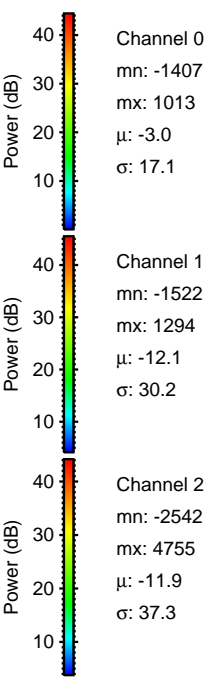
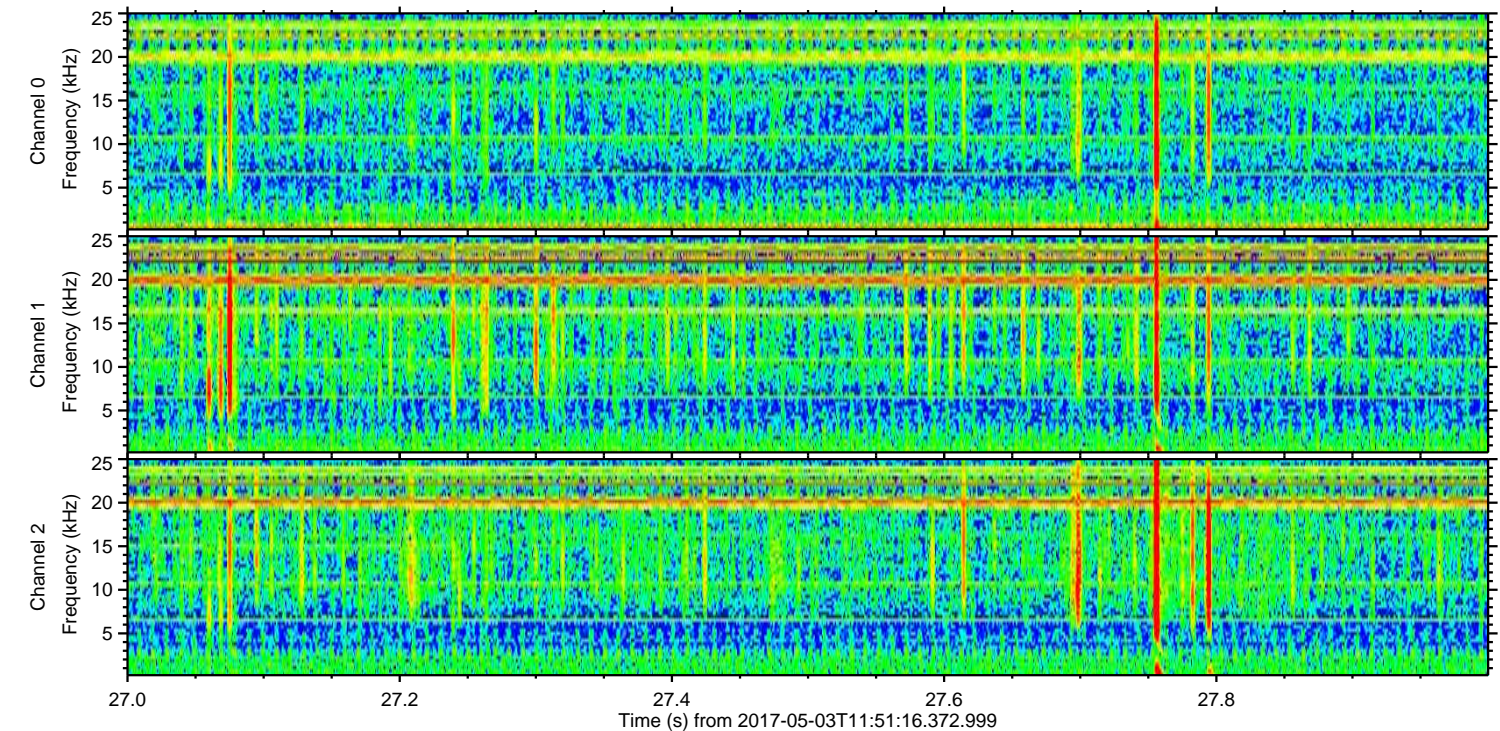
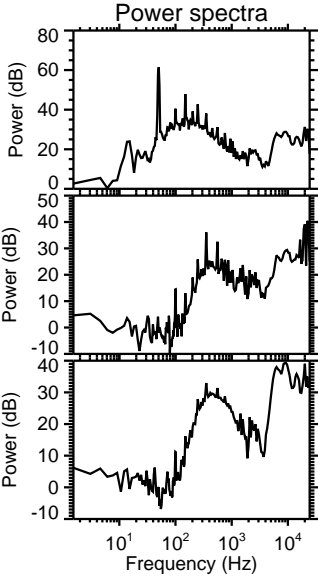
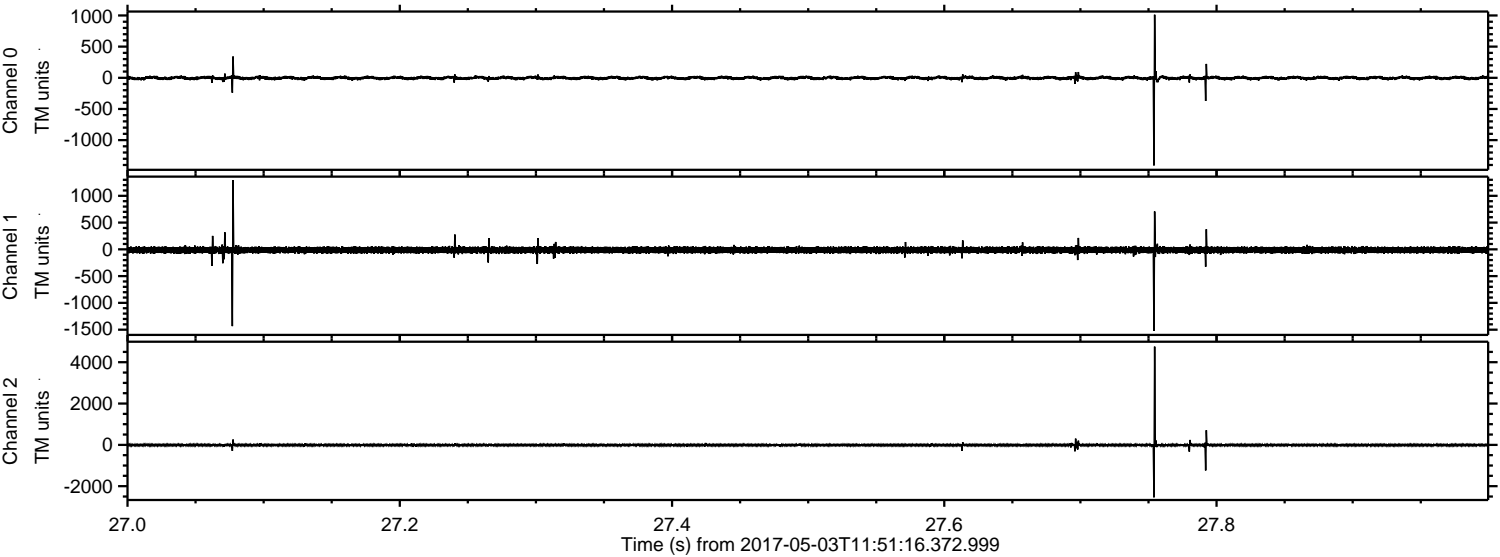

Channel 0
mn: -1407
mx: 1013
 μ : -3.0
 σ : 17.1

Channel 1
mn: -1522
mx: 1294
 μ : -12.1
 σ : 30.2

Channel 2
mn: -2542
mx: 4755
 μ : -11.9
 σ : 37.3

Processed Wed May 3 13:59:54 2017 by ELM ver.2012-10-06 from 001__elm20170503_115115__dat00.bin

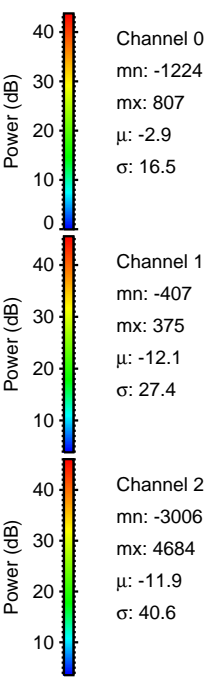
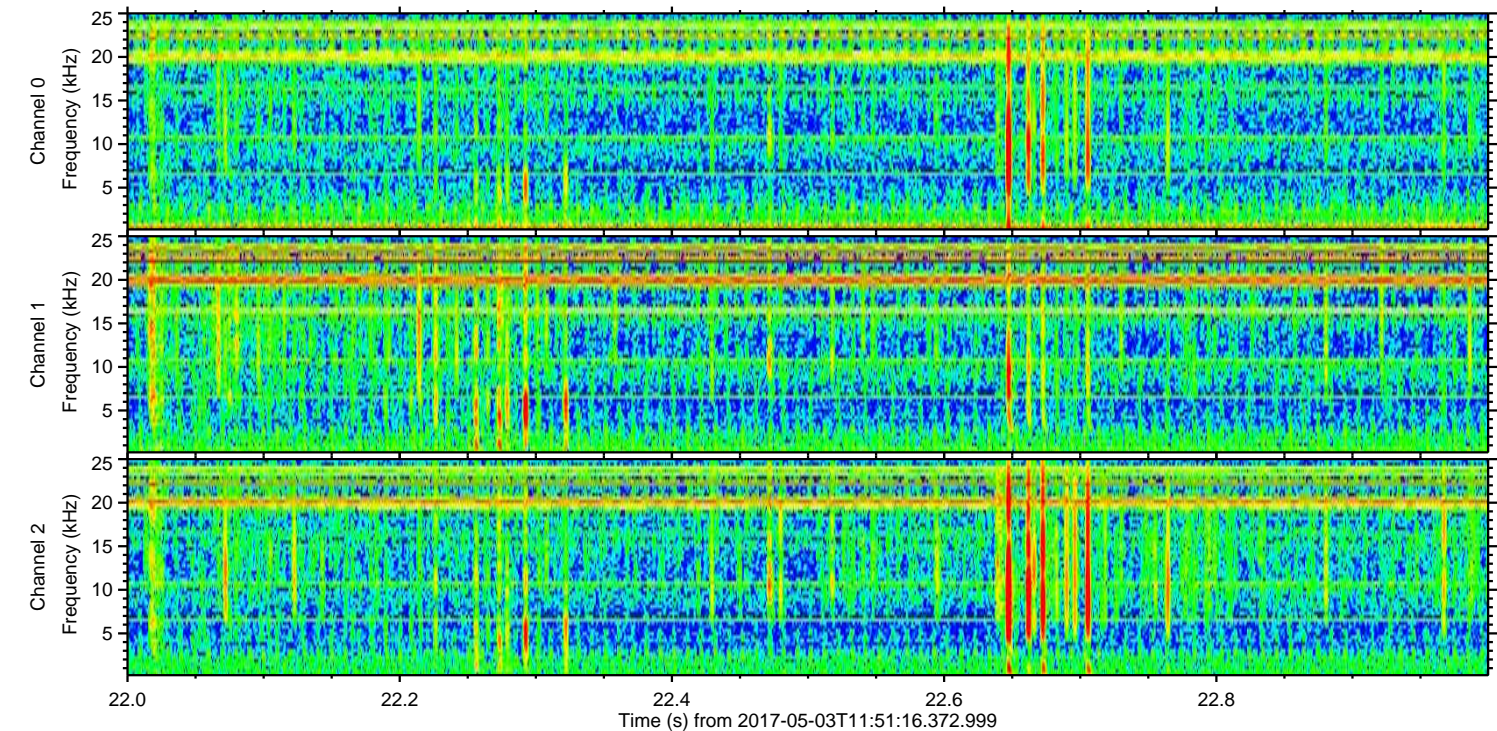
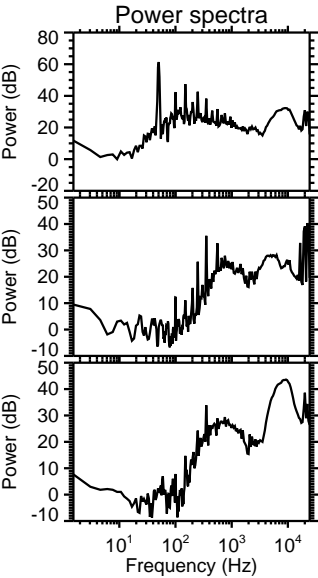
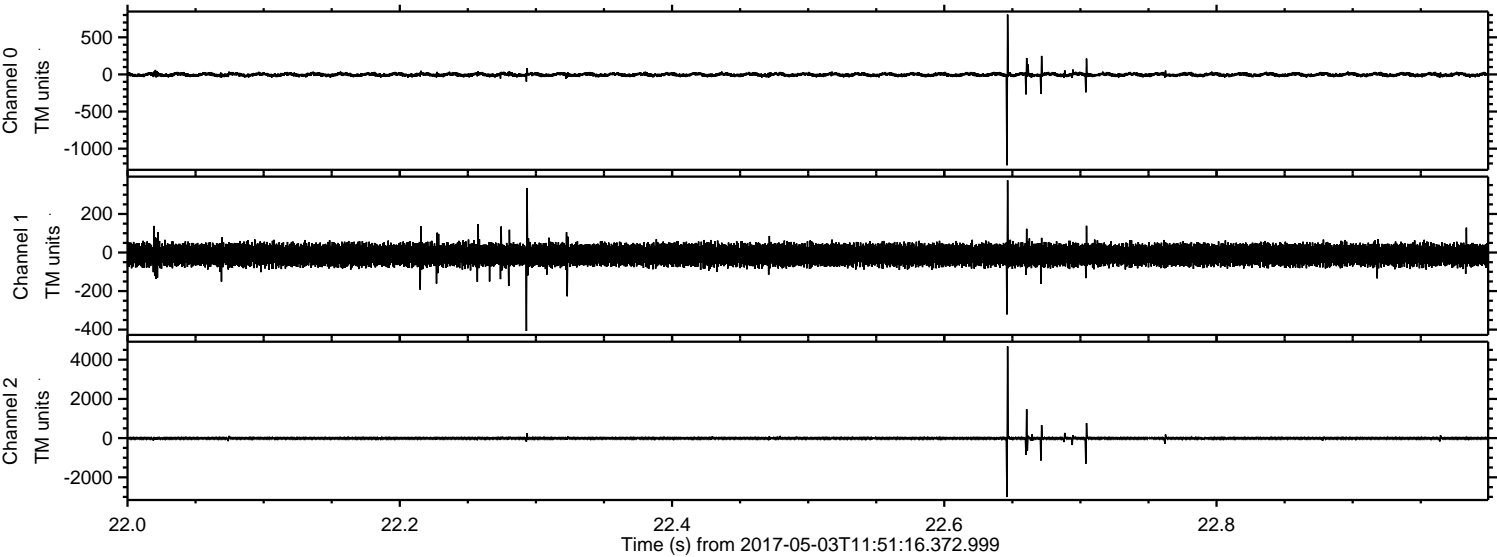

ELMAVAN 3D WAVEFORMS (Measured data sampled at 50 kHz) 51000 packets of 144 samples from 2017-05-03T11:51:16.372.999. Part 108/147

