

ELMAVAN 3D WAVEFORMS (Measured data sampled at 50 kHz) 51000 packets of 144 samples from 2017-05-03T09:46:11.181.999.

Processed Wed May 3 11:54:05 2017 by ELM ver.2012-10-06 from 001__elm20170503_094610__dat00.bin

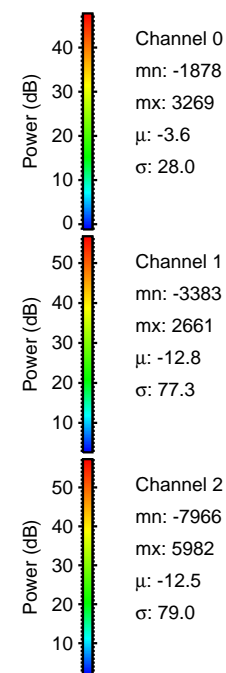

Processed Wed May 3 11:54:16 2017 by ELM ver.2012-10-06 from 001__elm20170503_094610__dat00.bin

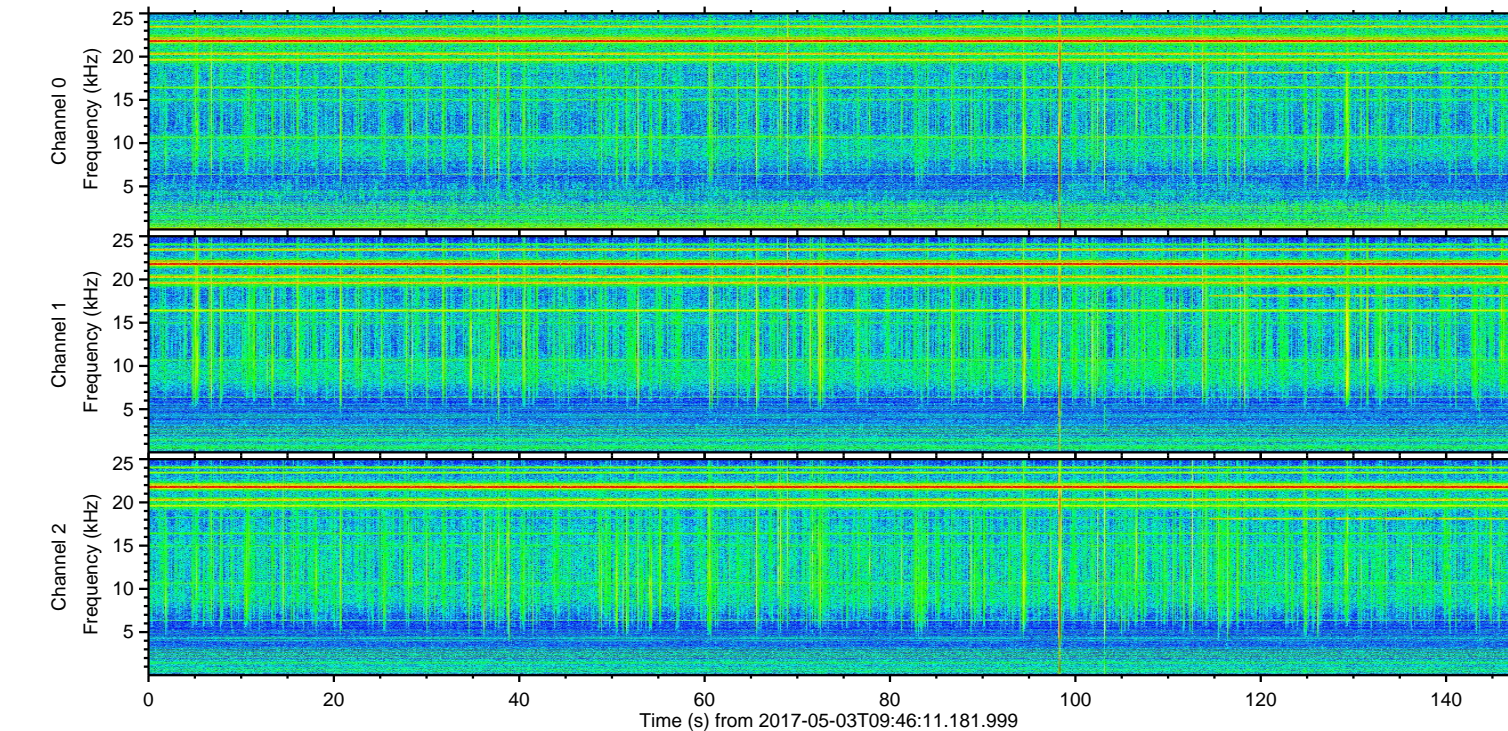
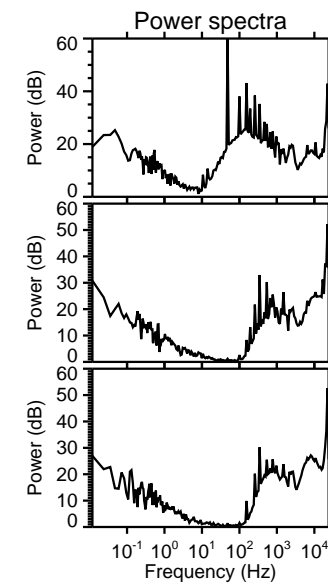
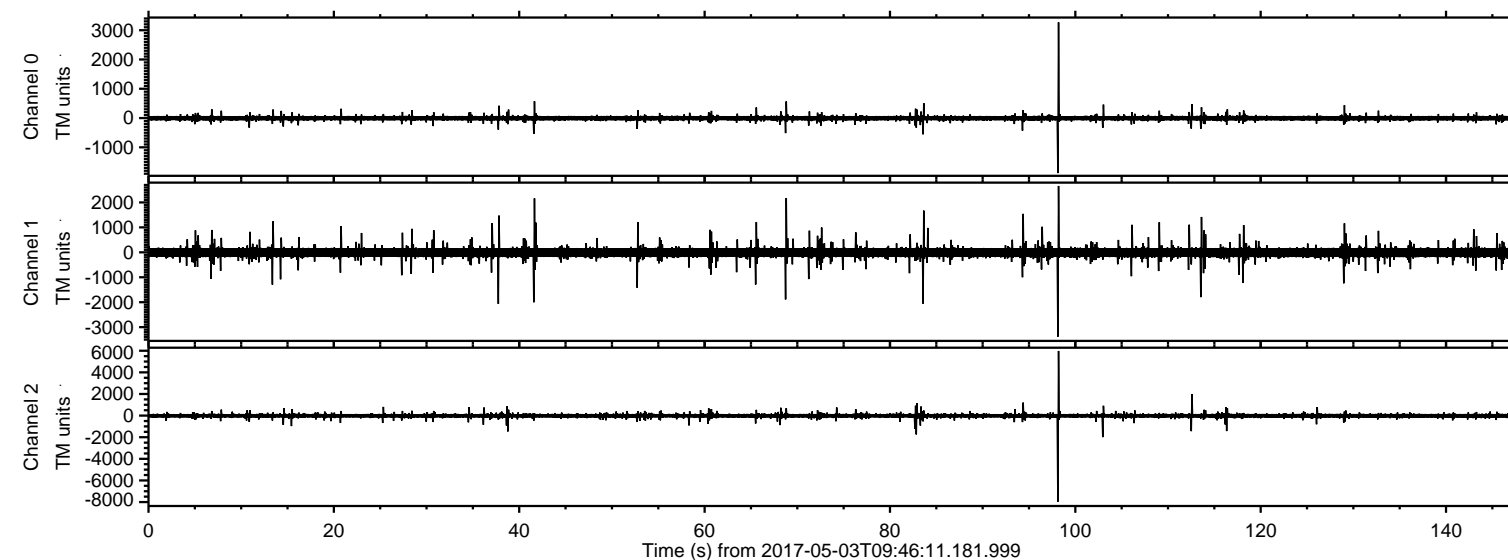
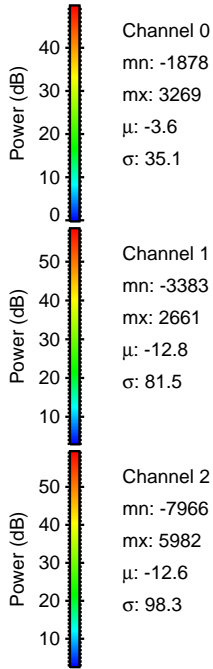
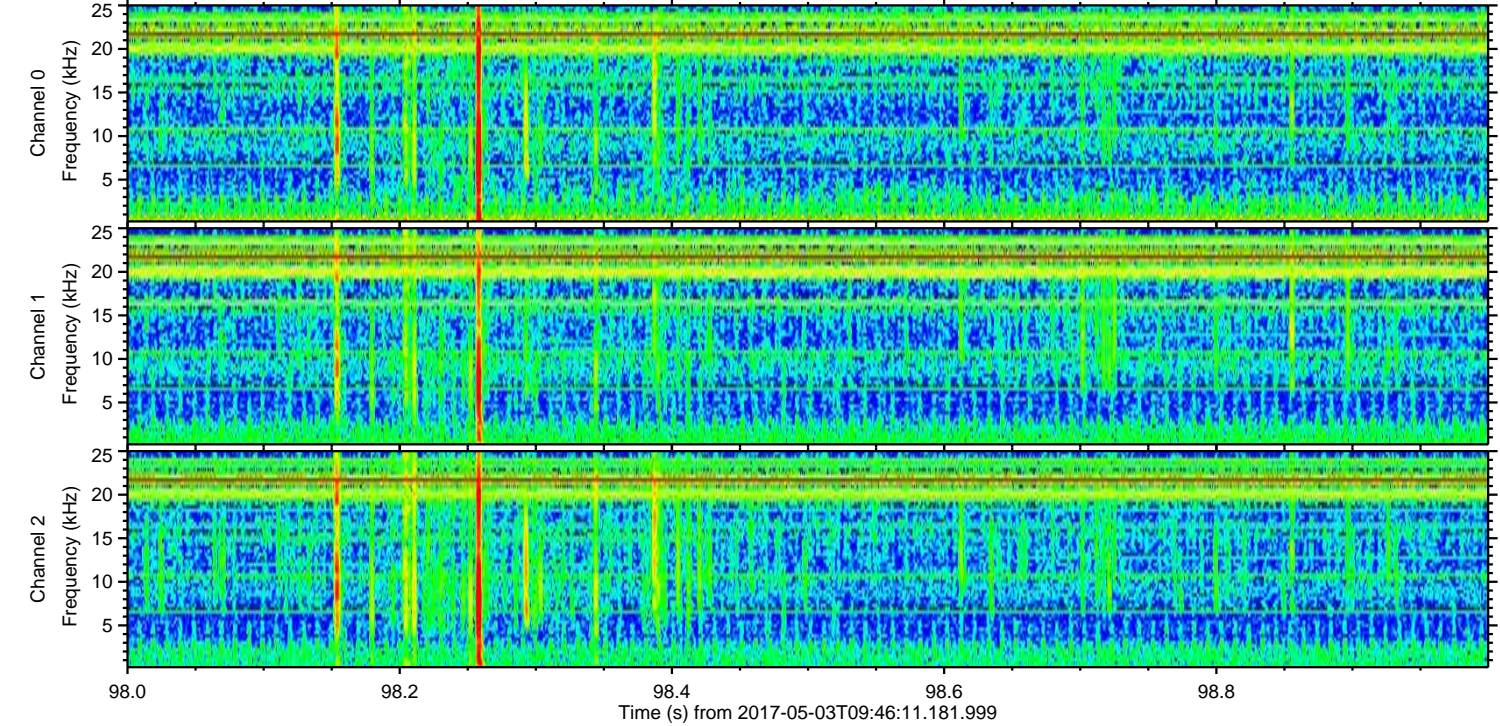
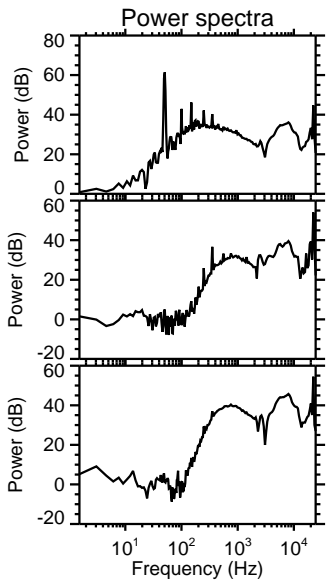
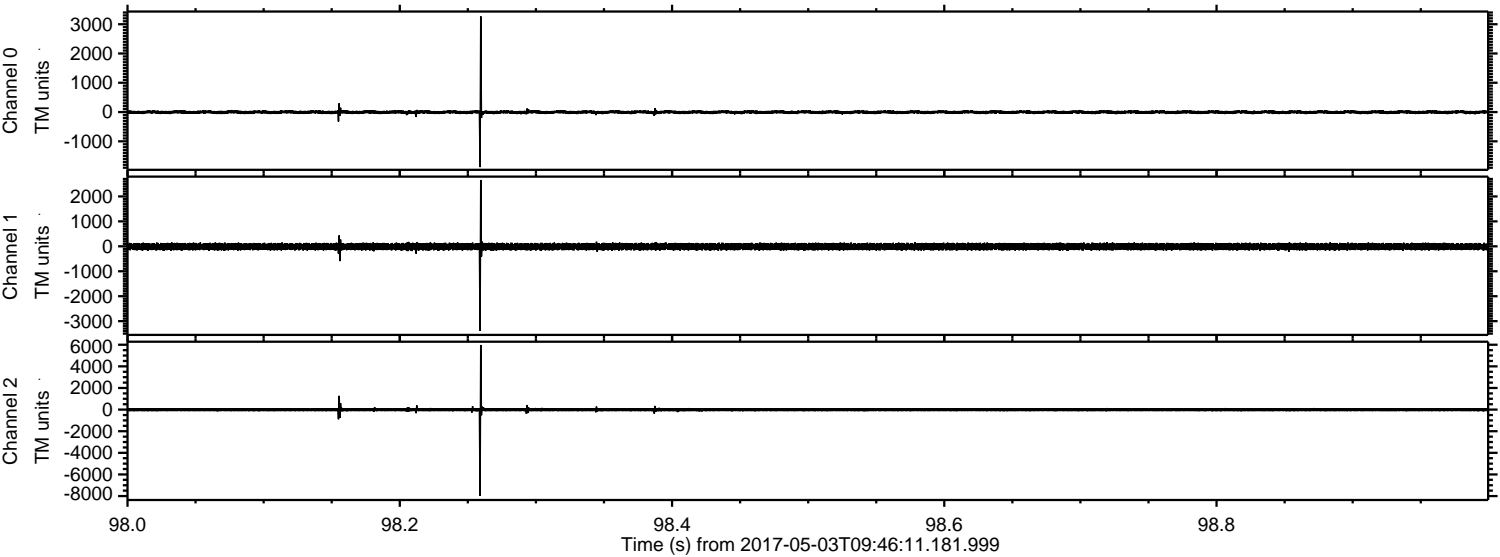

ELMAVAN 3D WAVEFORMS (Measured data sampled at 50 kHz) 51000 packets of 144 samples from 2017-05-03T09:46:11.181.999. Part 69/147

Processed Wed May 3 11:54:17 2017 by ELM ver.2012-10-06 from 001__elm20170503_094610__dat00.bin

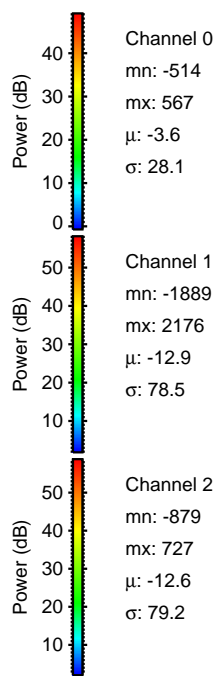
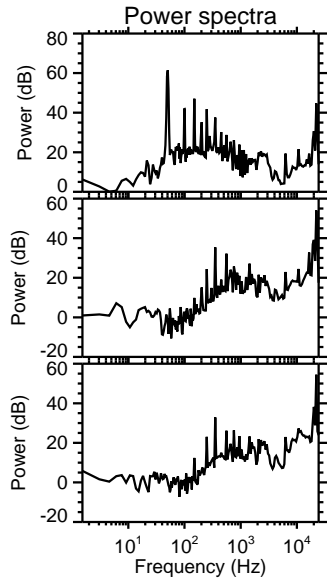
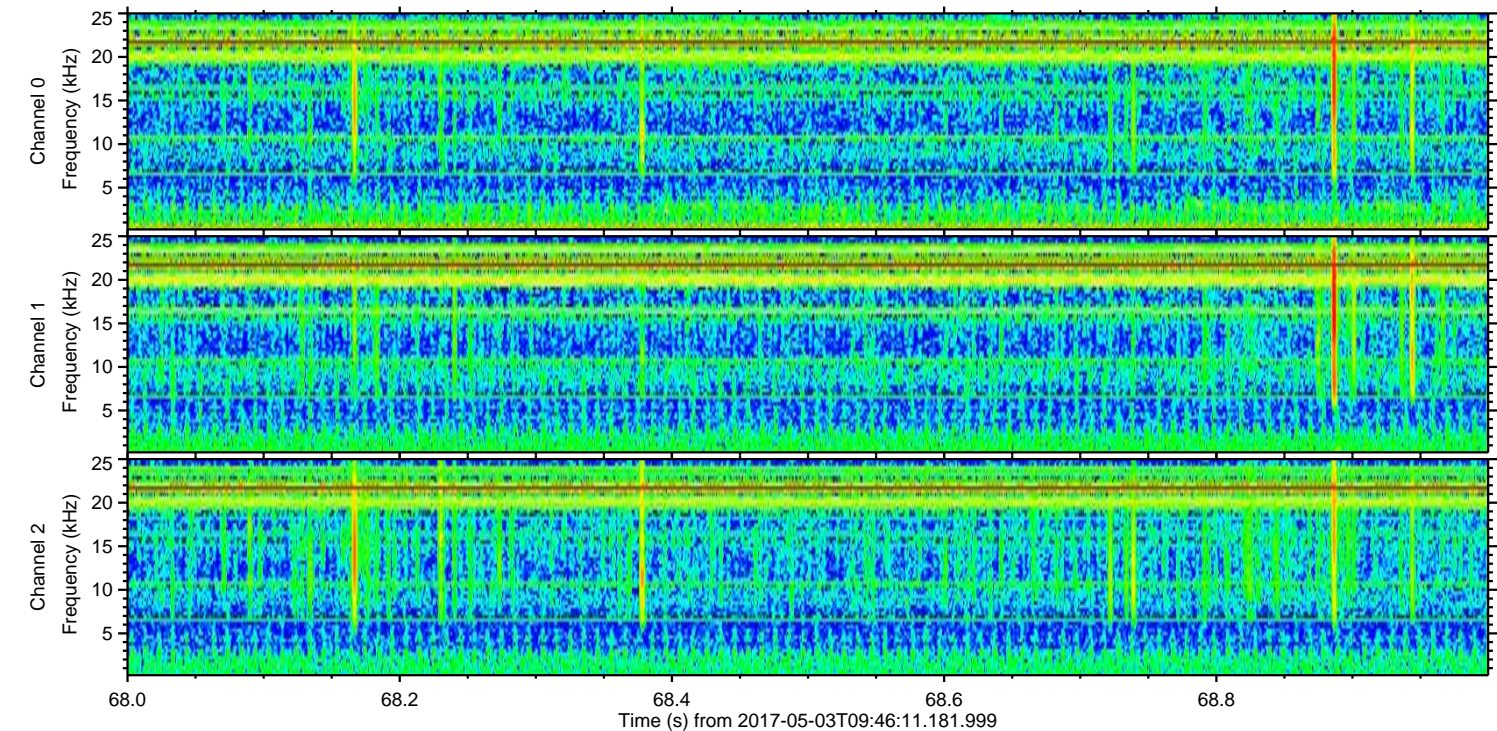
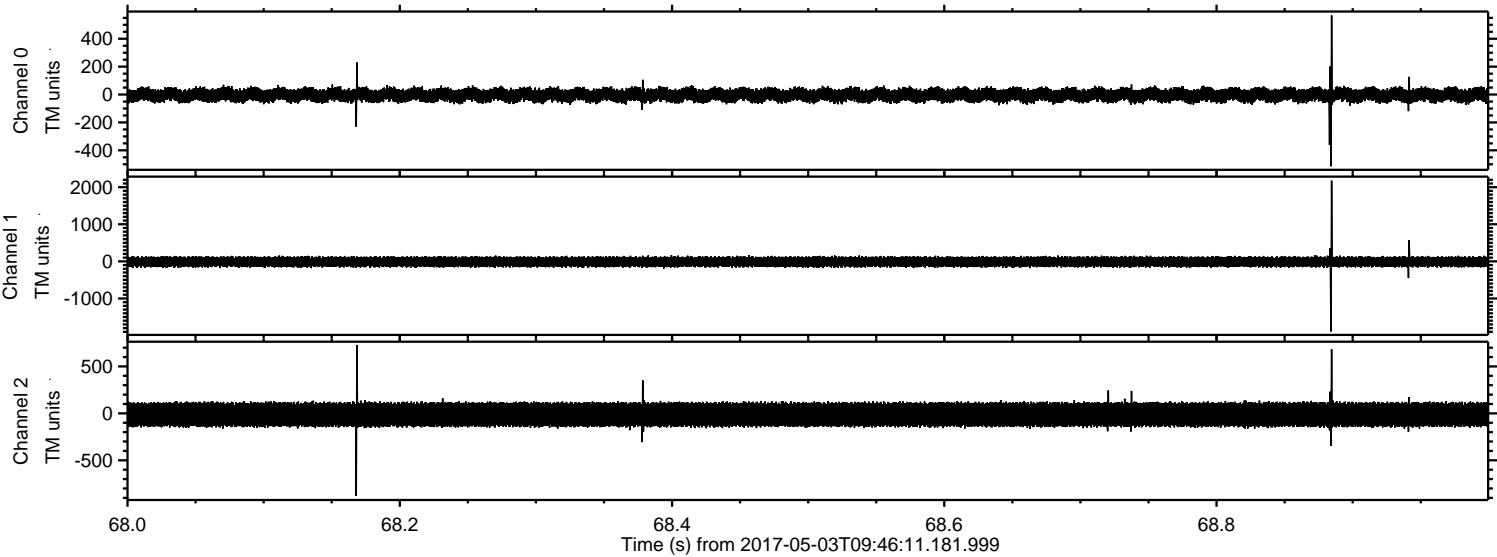

Channel 0
mn: -514
mx: 567
 μ : -3.6
 σ : 28.1

Channel 1
mn: -1889
mx: 2176
 μ : -12.9
 σ : 78.5

Channel 2
mn: -879
mx: 727
 μ : -12.6
 σ : 79.2

ELMAVAN 3D WAVEFORMS (Measured data sampled at 50 kHz) 51000 packets of 144 samples from 2017-05-03T09:46:11.181.999. Part 42/147

Processed Wed May 3 11:54:18 2017 by ELM ver.2012-10-06 from 001__elm20170503_094610__dat00.bin

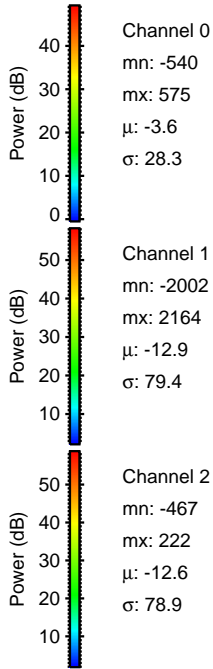
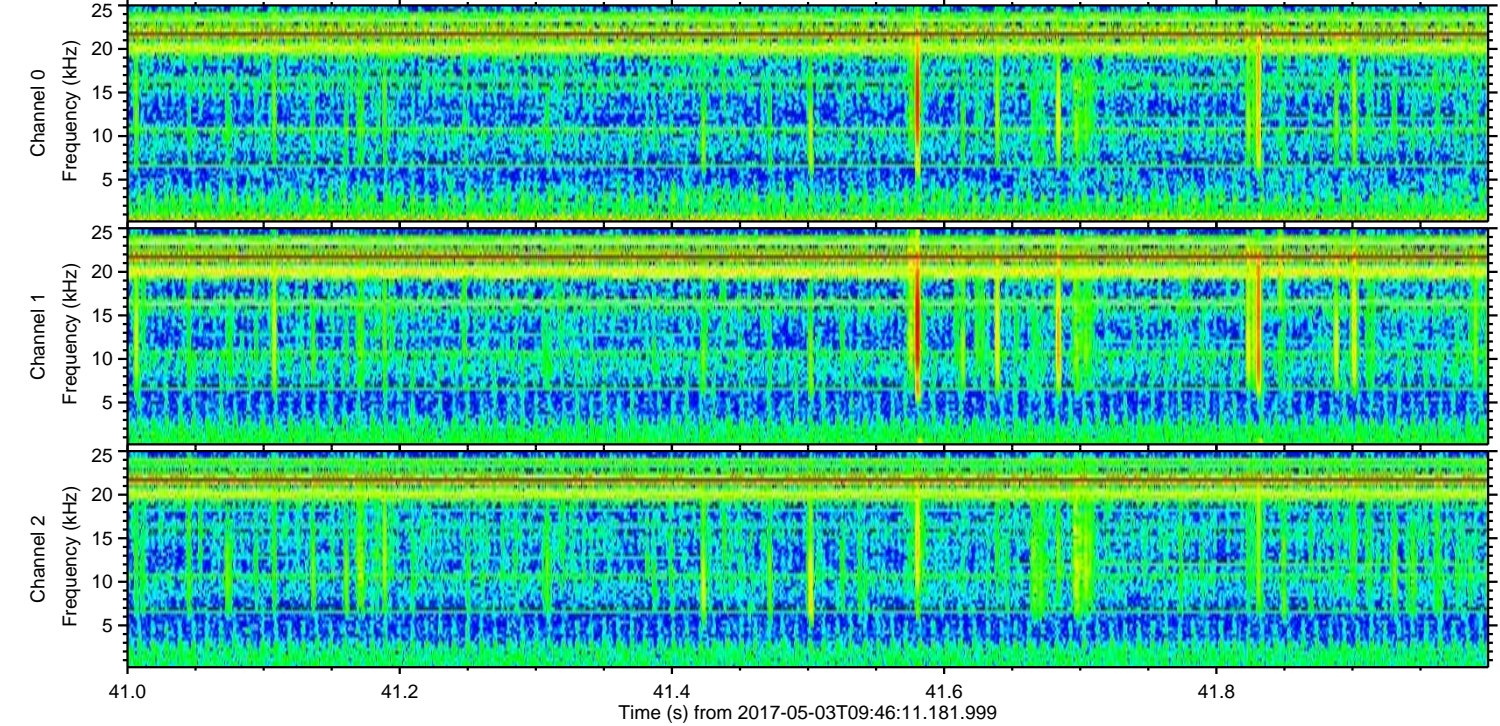
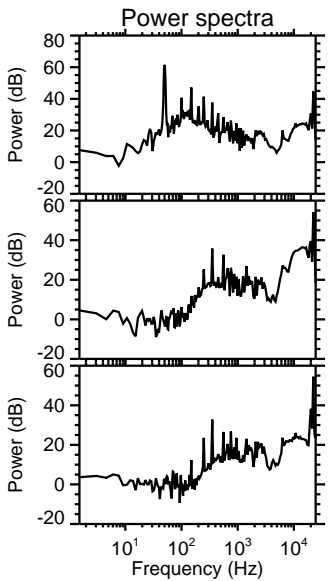
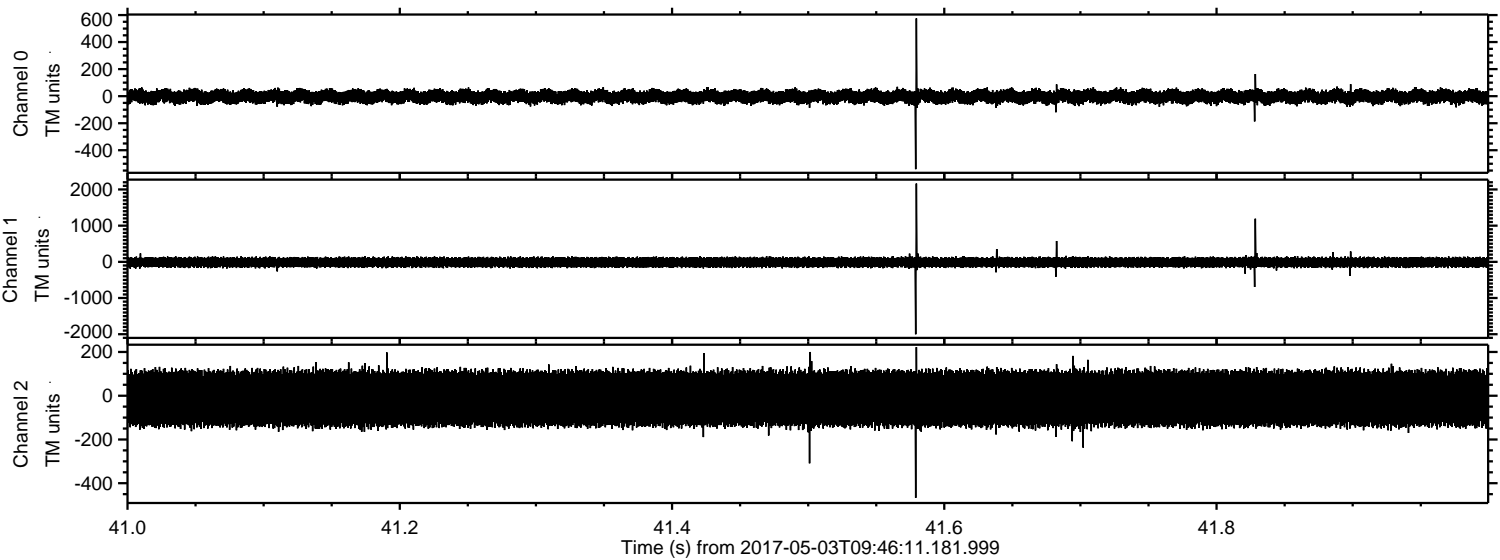

Processed Wed May 3 11:54:19 2017 by ELM ver.2012-10-06 from 001__elm20170503_094610__dat00.bin

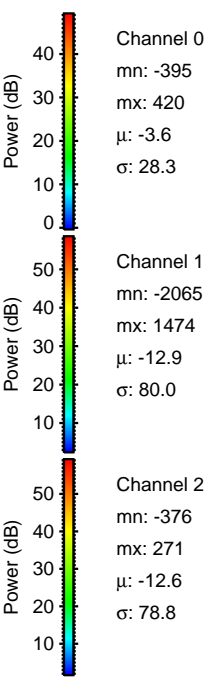
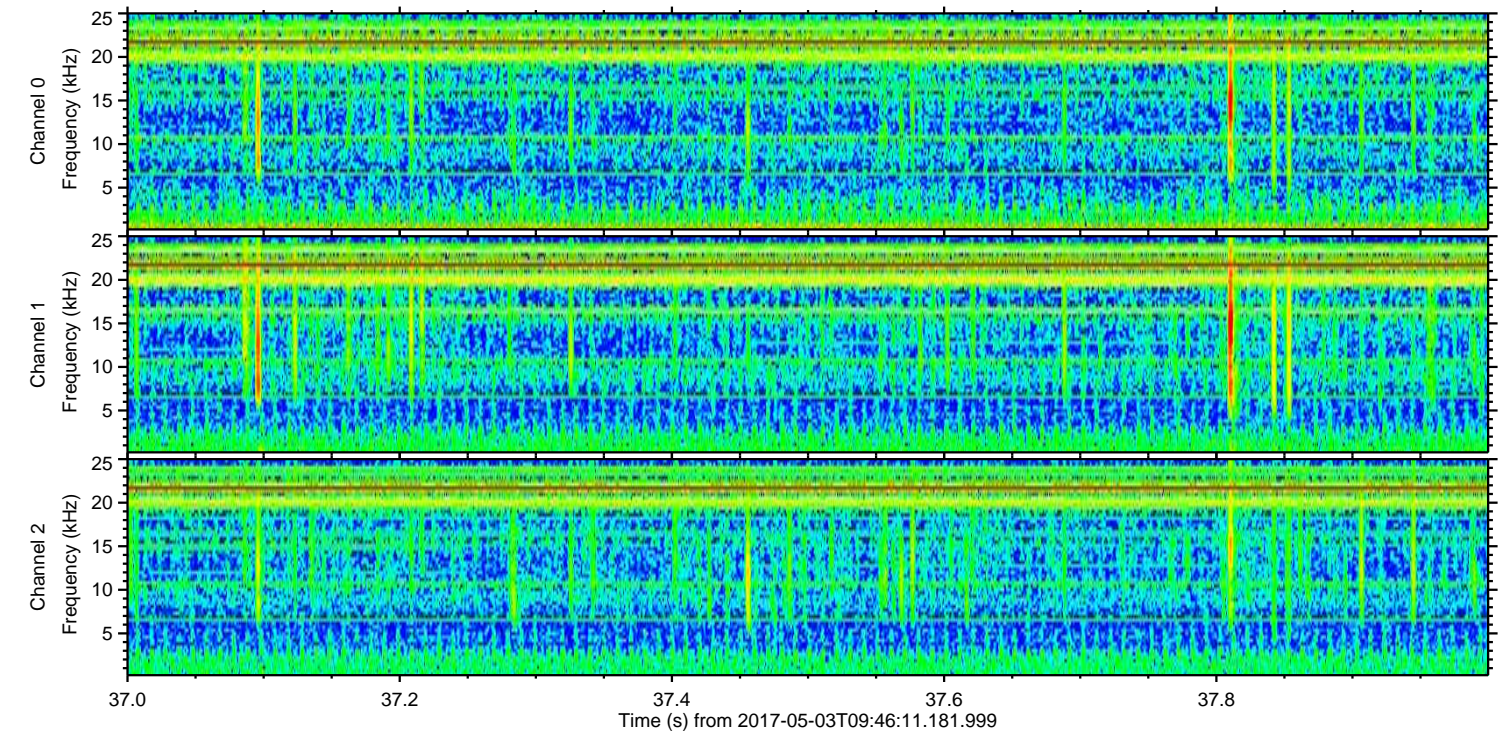
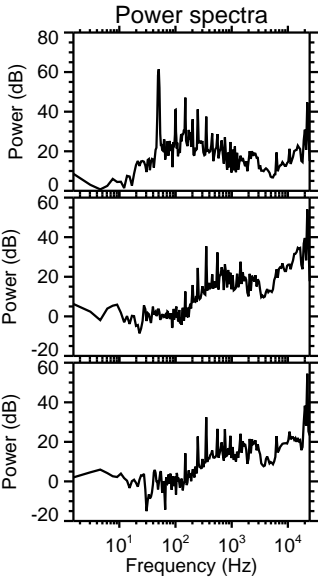
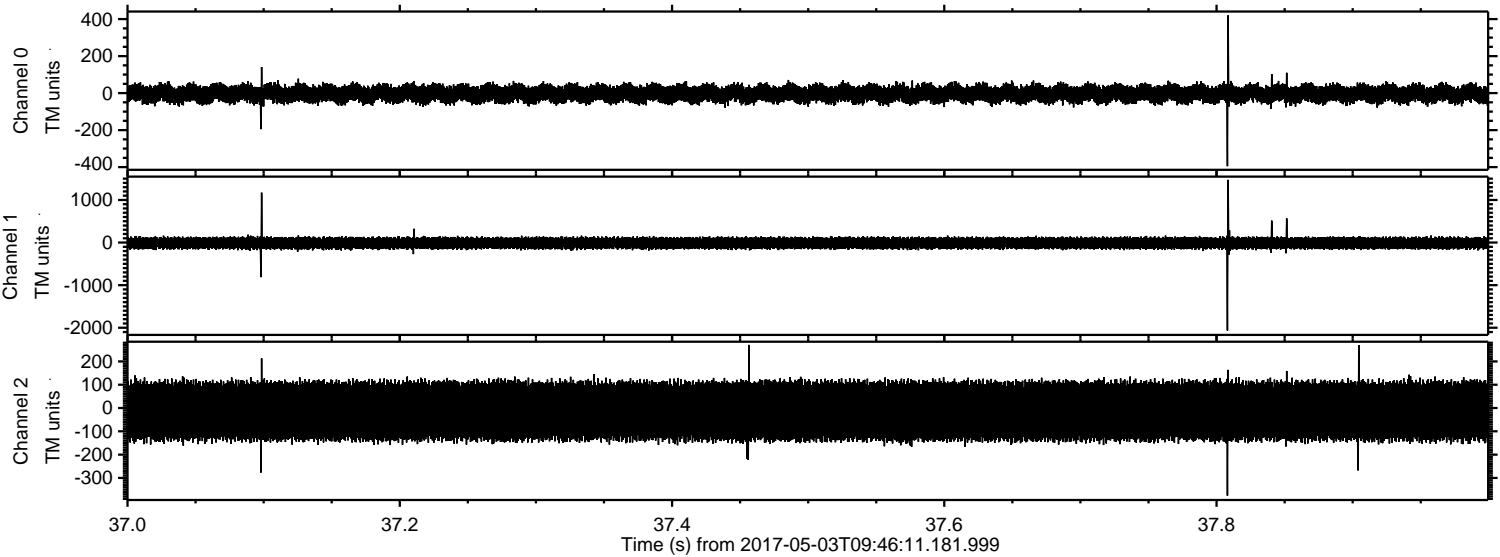

ELMAVAN 3D WAVEFORMS (Measured data sampled at 50 kHz) 51000 packets of 144 samples from 2017-05-03T09:46:11.181.999. Part 84/147

Processed Wed May 3 11:54:20 2017 by ELM ver.2012-10-06 from 001__elm20170503_094610__dat00.bin

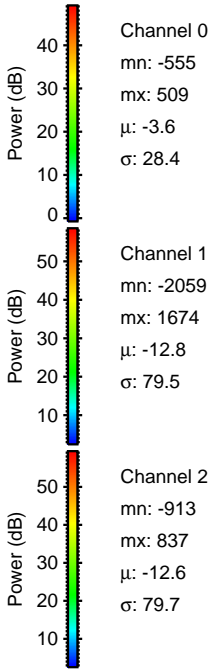
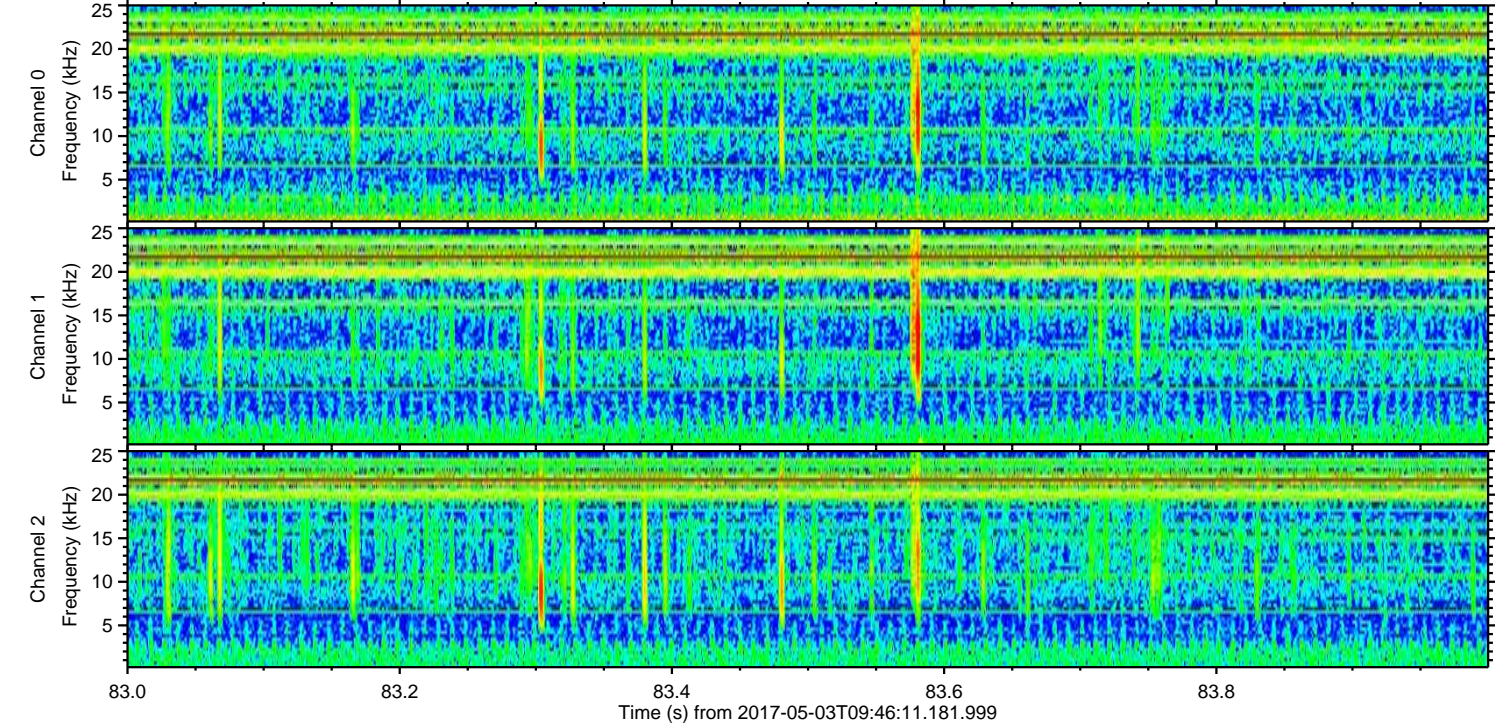
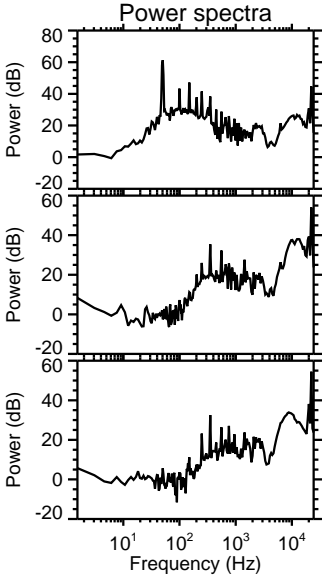
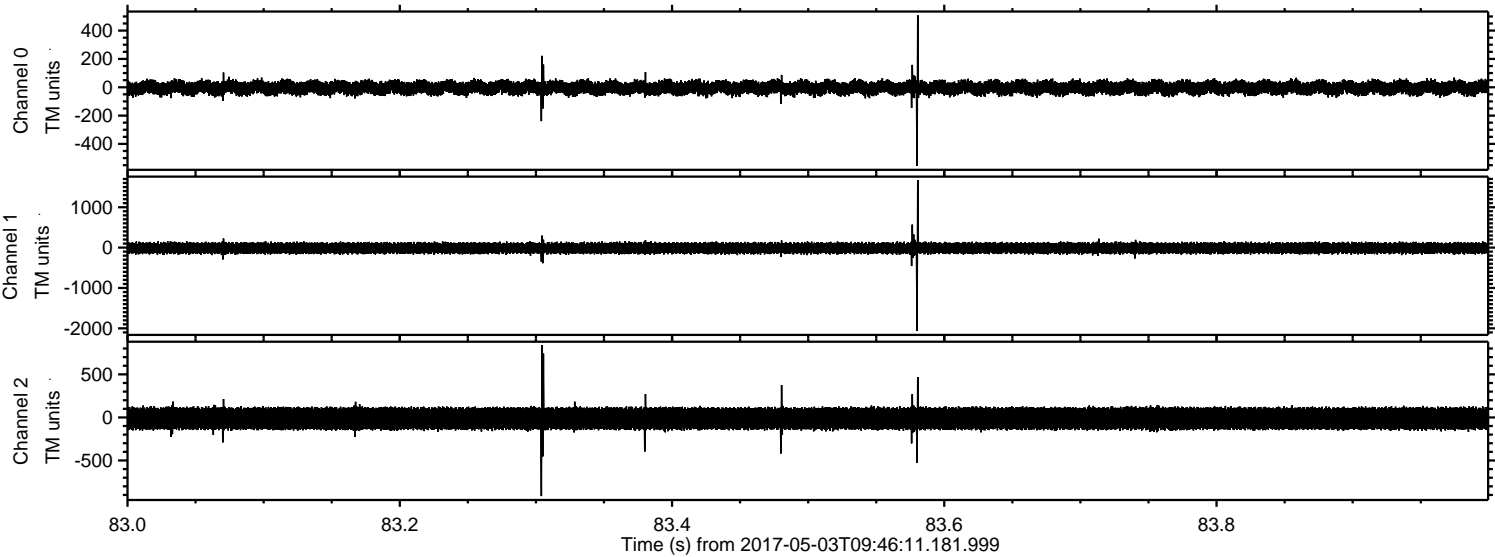

ELMAVAN 3D WAVEFORMS (Measured data sampled at 50 kHz) 51000 packets of 144 samples from 2017-05-03T09:46:11.181.999. Part 104/147

Processed Wed May 3 11:54:21 2017 by ELM ver.2012-10-06 from 001__elm20170503_094610__dat00.bin

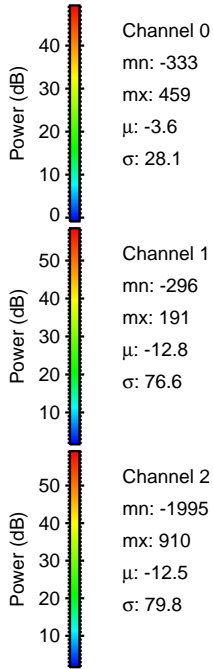
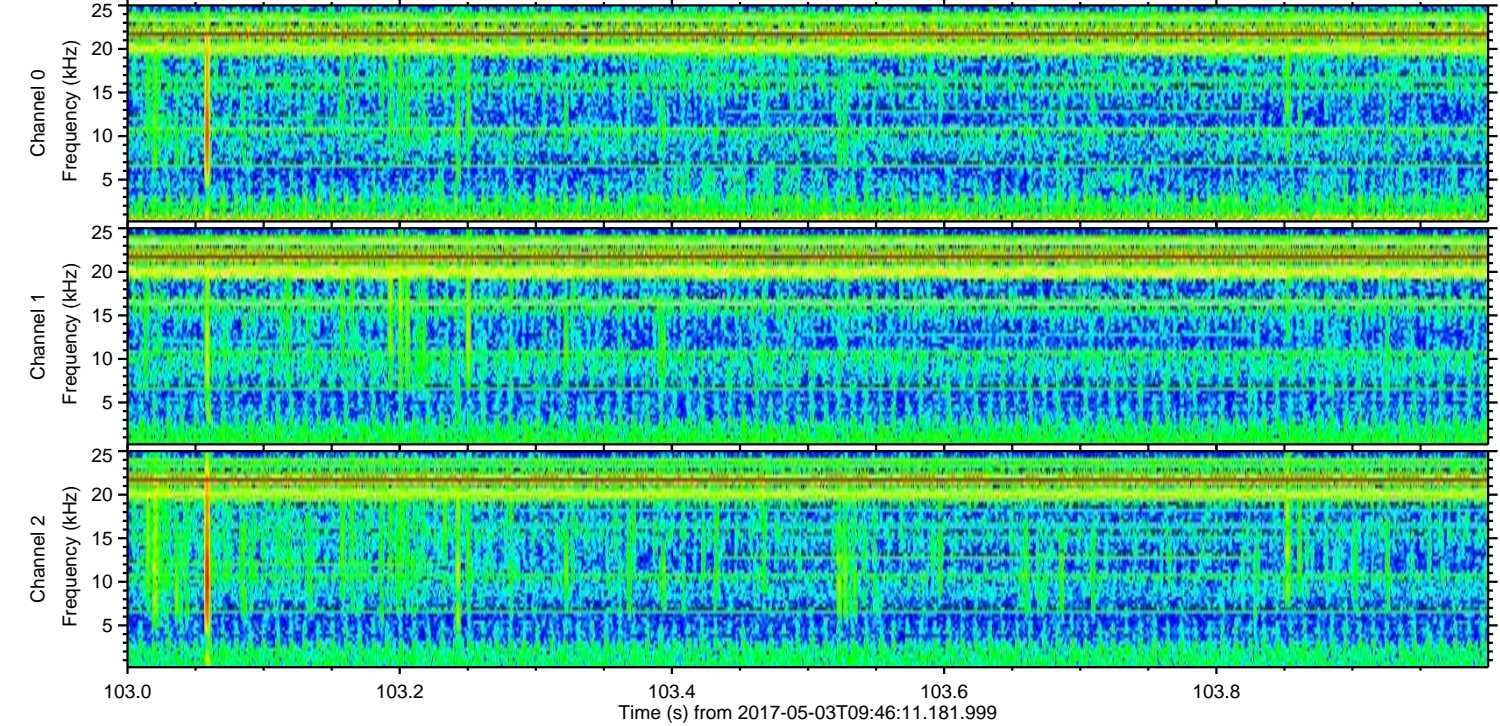
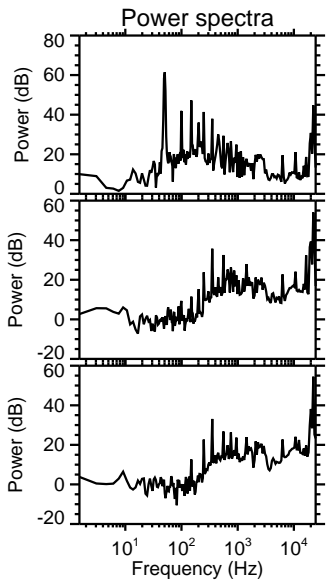
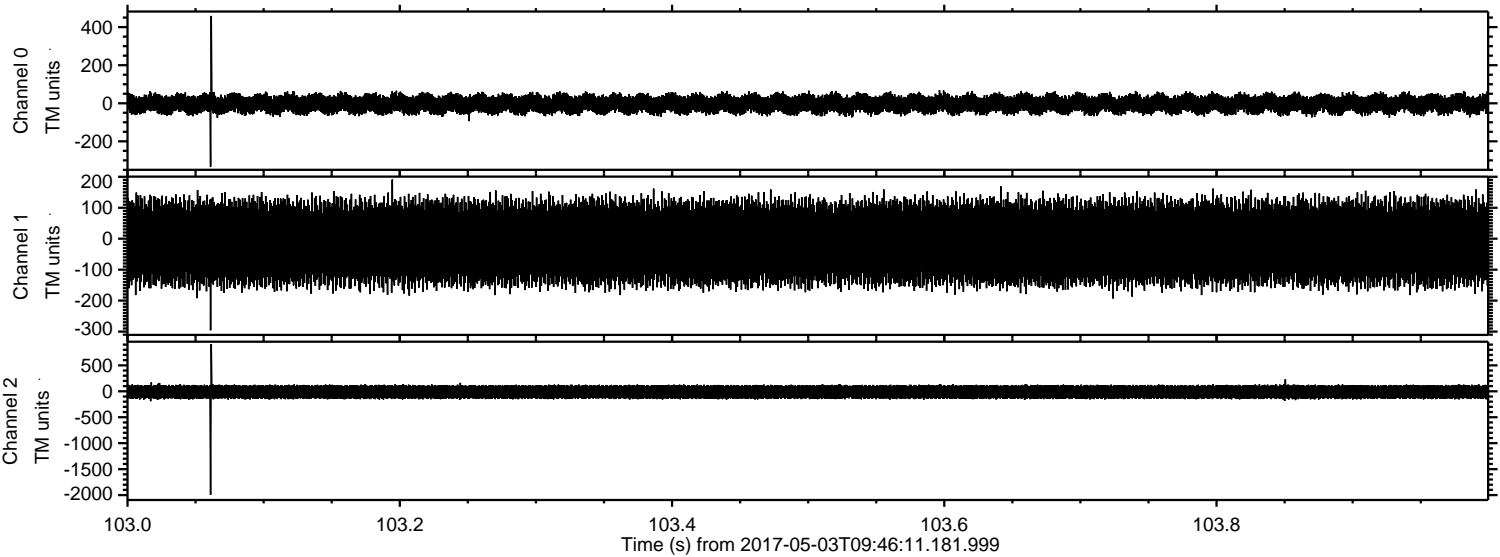

Channel 0
mn: -333
mx: 459
 μ : -3.6
 σ : 28.1

Channel 1
mn: -296
mx: 191
 μ : -12.8
 σ : 76.6

Channel 2
mn: -1995
mx: 910
 μ : -12.5
 σ : 79.8

ELMAVAN 3D WAVEFORMS (Measured data sampled at 50 kHz) 51000 packets of 144 samples from 2017-05-03T09:46:11.181.999. Part 113/147

Processed Wed May 3 11:54:22 2017 by ELM ver.2012-10-06 from 001__elm20170503_094610__dat00.bin

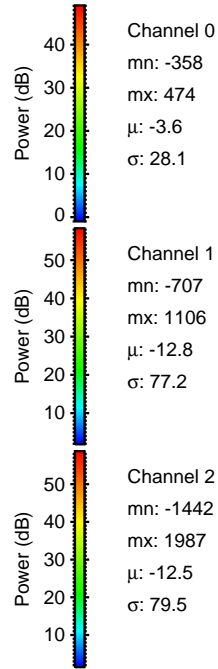
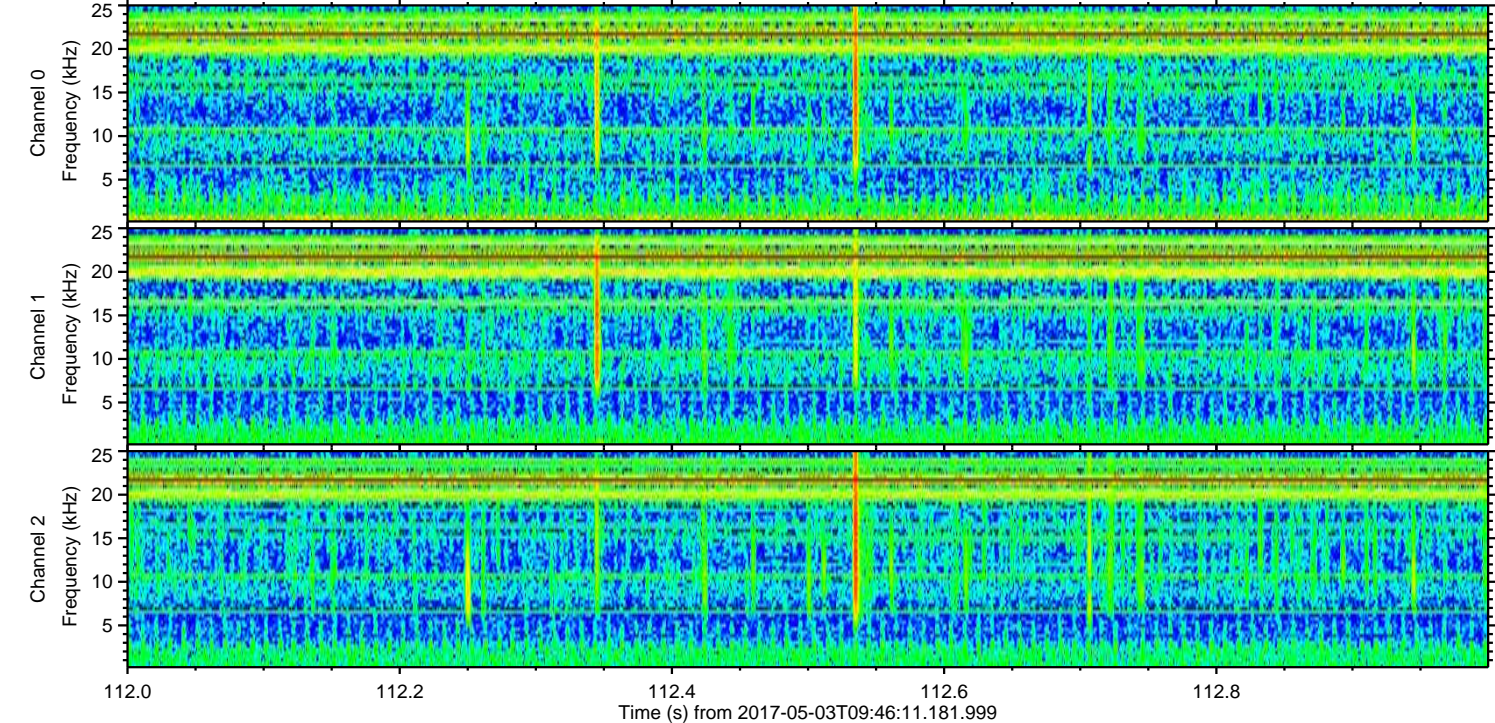
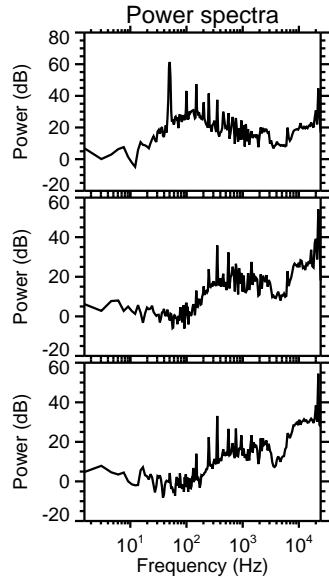
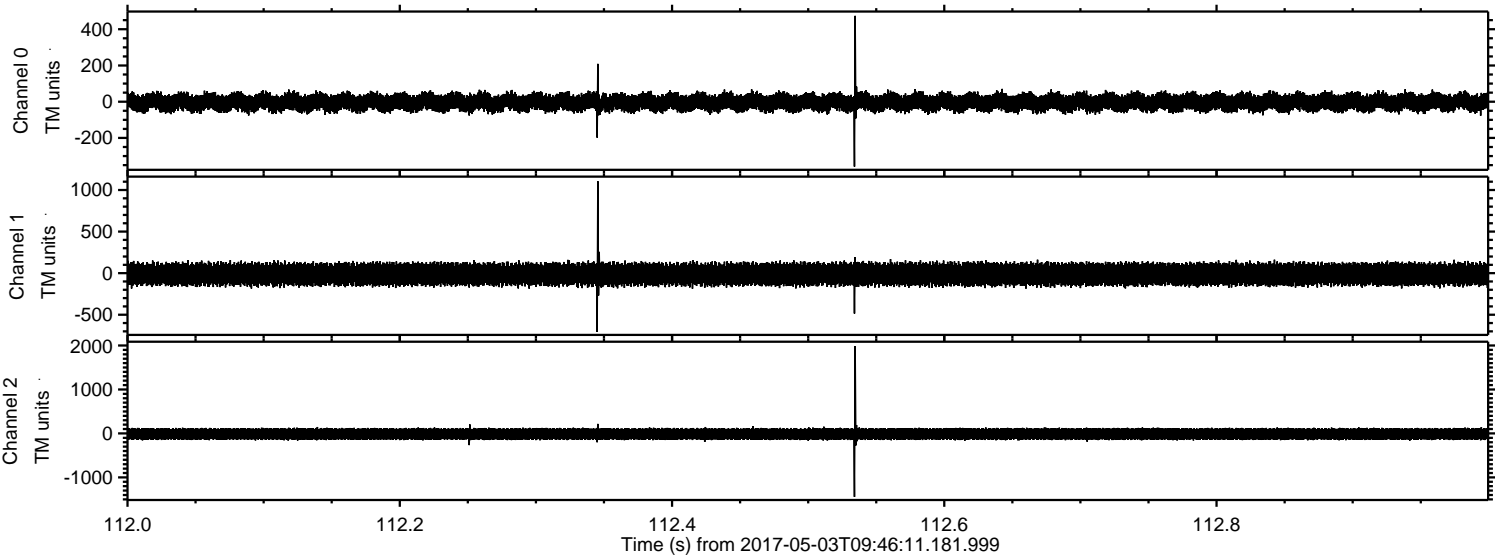

Channel 0
mn: -358
mx: 474
 μ : -3.6
 σ : 28.1

Channel 1
mn: -707
mx: 1106
 μ : -12.8
 σ : 77.2

Channel 2
mn: -1442
mx: 1987
 μ : -12.5
 σ : 79.5

ELMAVAN 3D WAVEFORMS (Measured data sampled at 50 kHz) 51000 packets of 144 samples from 2017-05-03T09:46:11.181.999. Part 114/147

Processed Wed May 3 11:54:23 2017 by ELM ver.2012-10-06 from 001__elm20170503_094610__dat00.bin

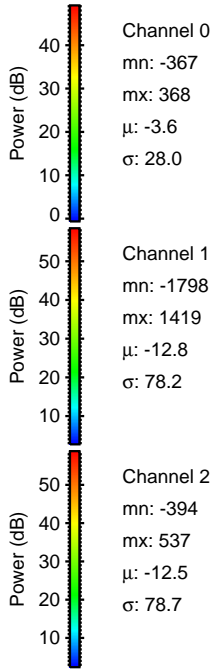
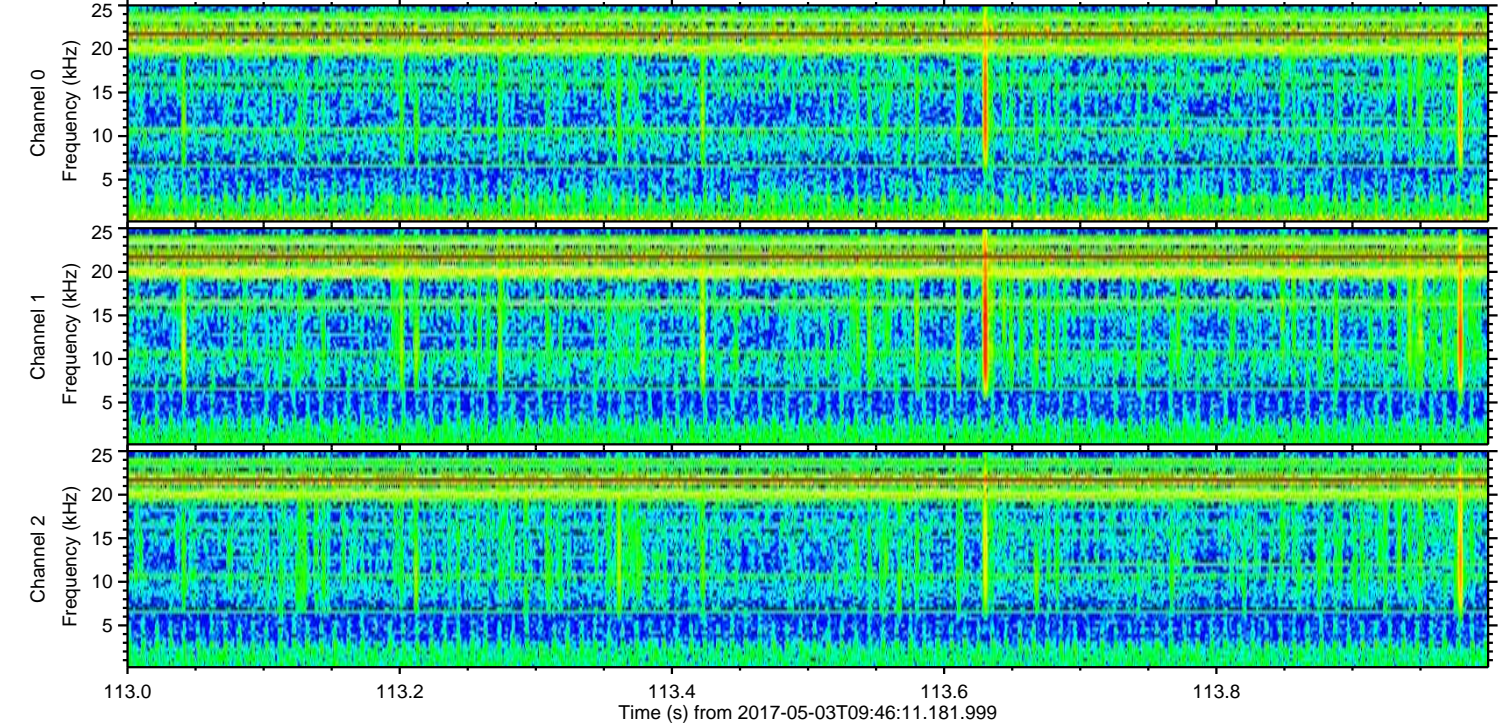
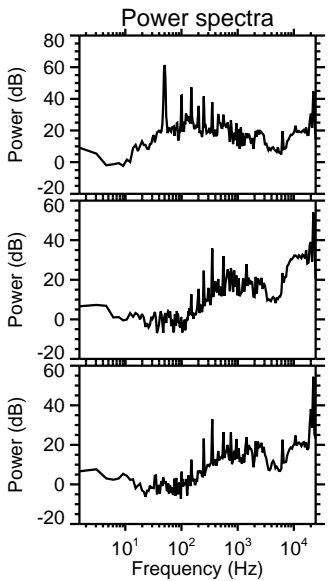
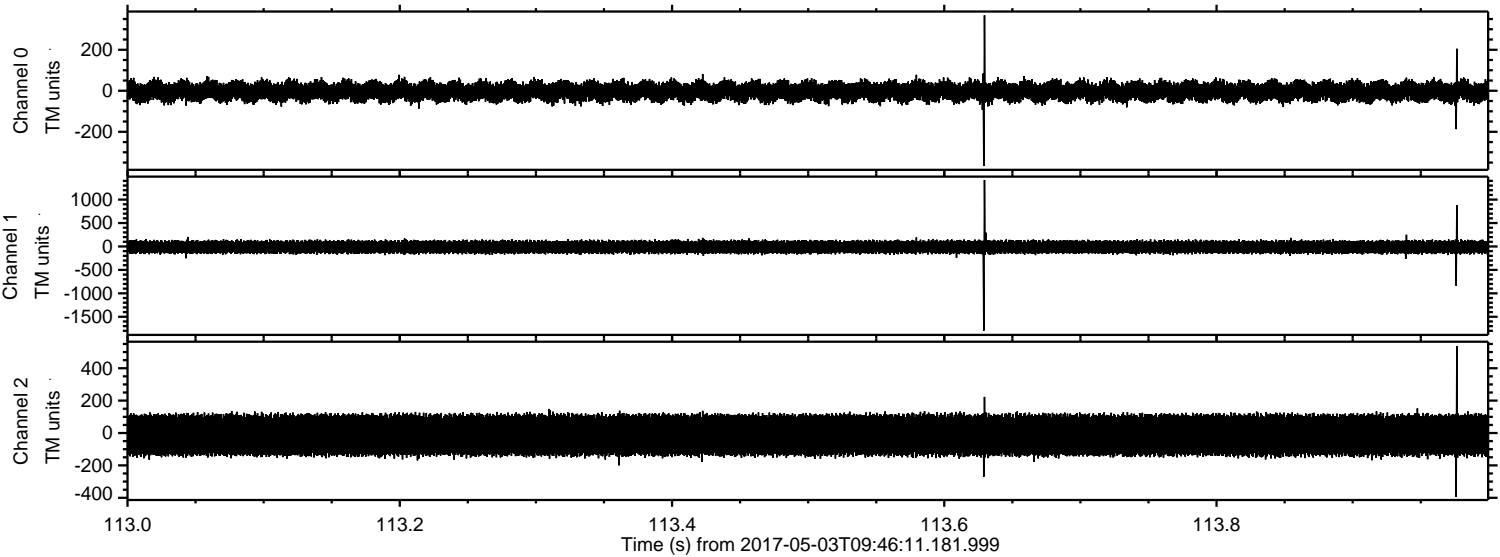

Processed Wed May 3 11:54:24 2017 by ELM ver.2012-10-06 from 001__elm20170503_094610__dat00.bin

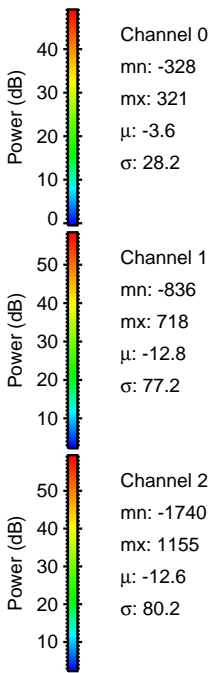
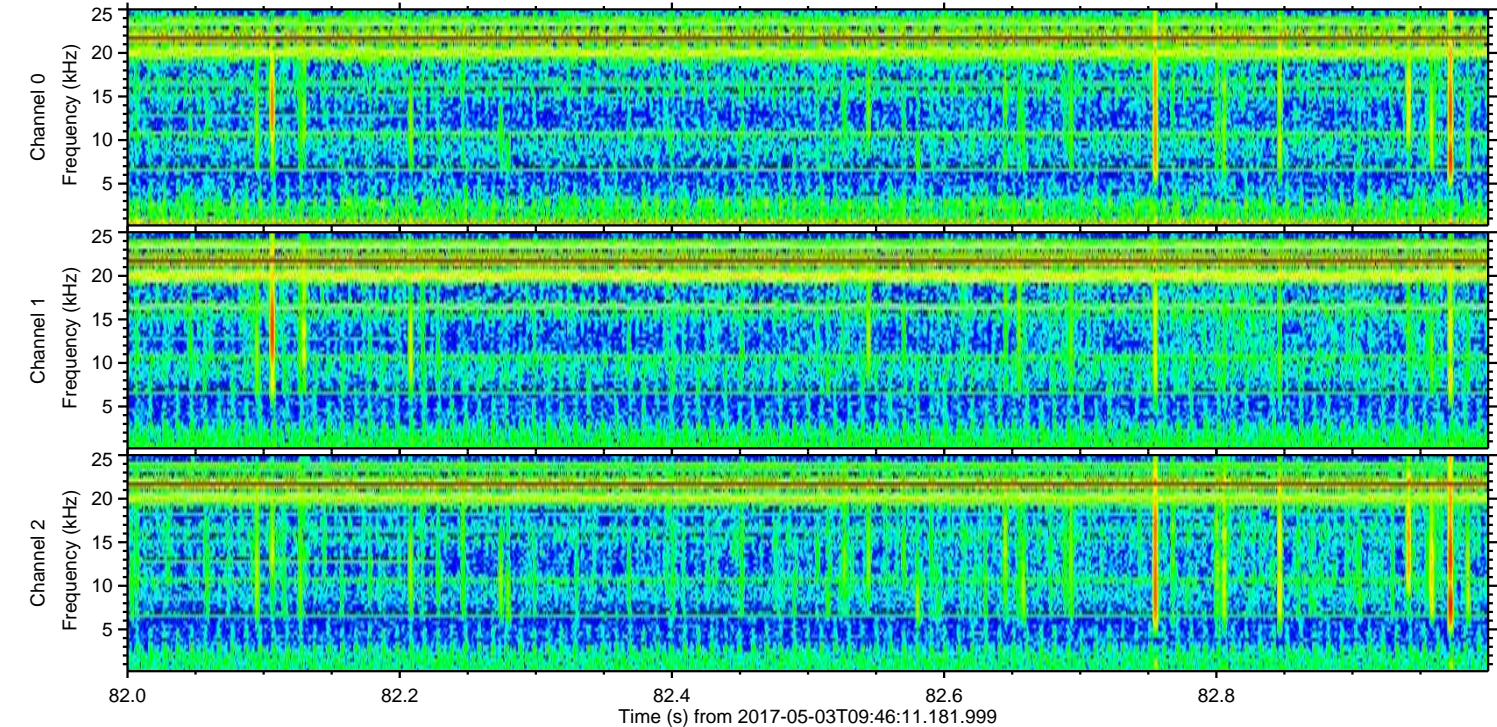
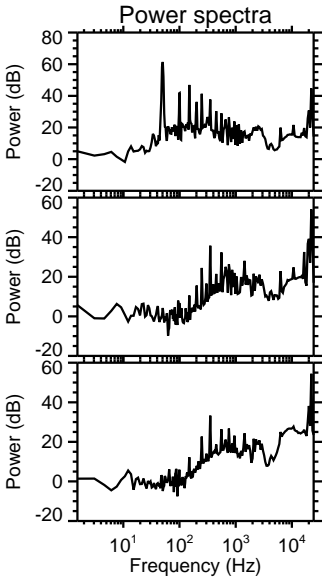
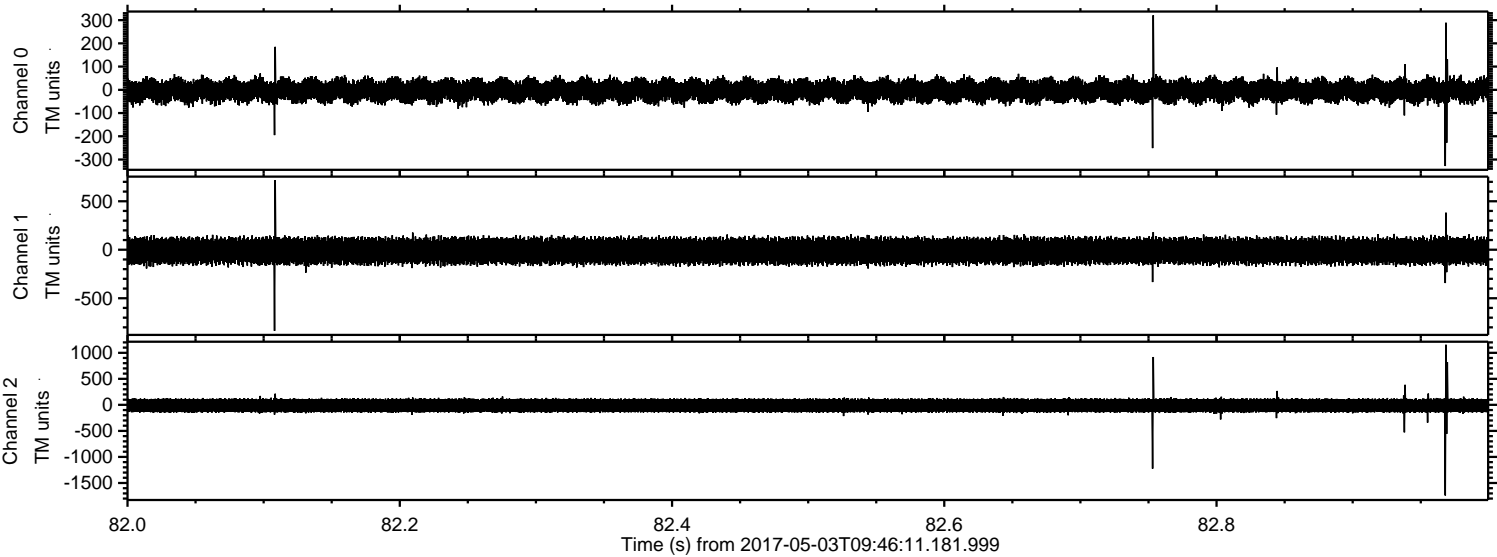

ELMAVAN 3D WAVEFORMS (Measured data sampled at 50 kHz) 51000 packets of 144 samples from 2017-05-03T09:46:11.181.999. Part 76/147

Processed Wed May 3 11:54:25 2017 by ELM ver.2012-10-06 from 001__elm20170503_094610__dat00.bin

