

ELMAVAN 3D WAVEFORMS (Measured data sampled at 50 kHz) 51000 packets of 144 samples from 2017-05-03T06:31:03.069.999.

Processed Wed May 3 08:39:21 2017 by ELM ver.2012-10-06 from 001__elm20170503_063102__dat00.bin

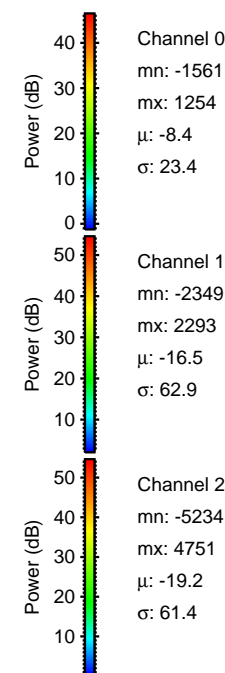
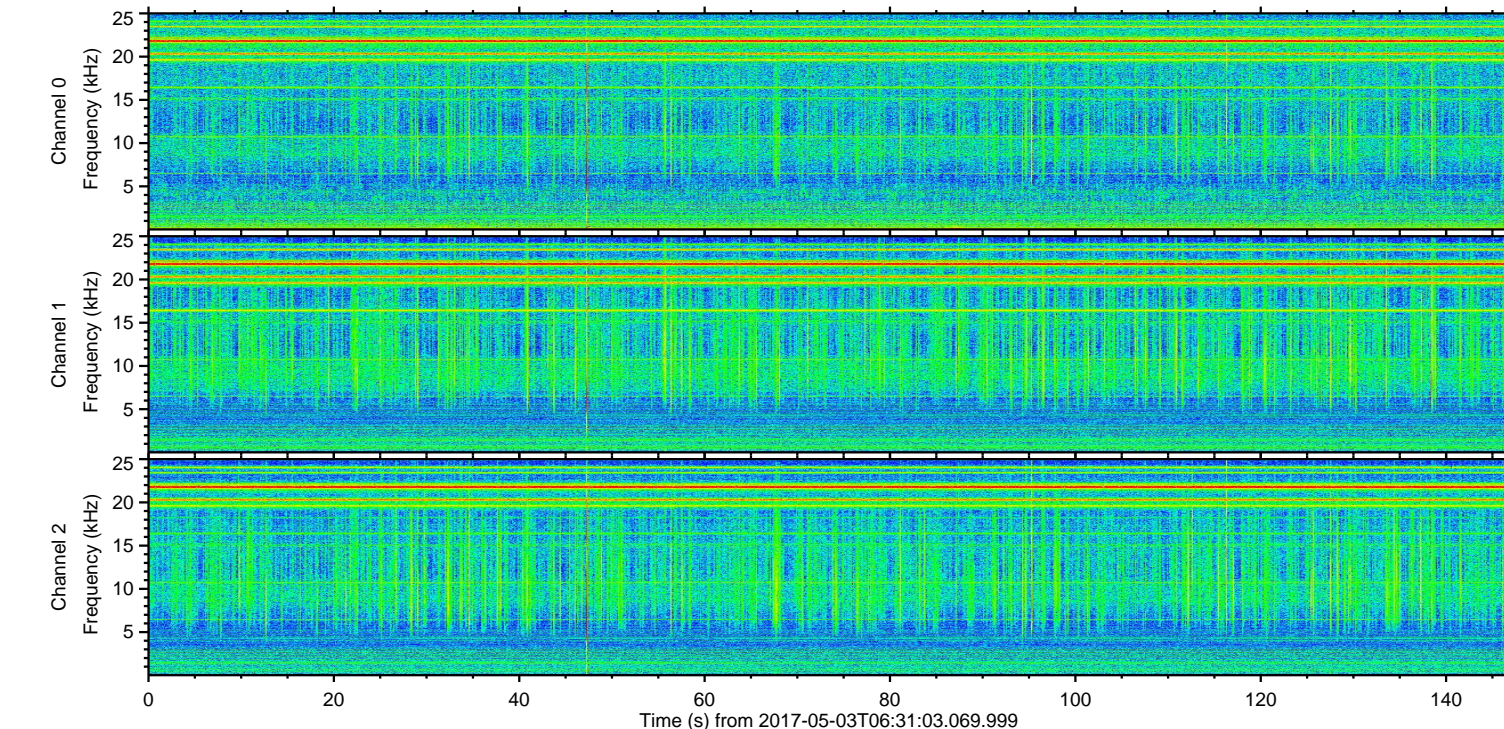
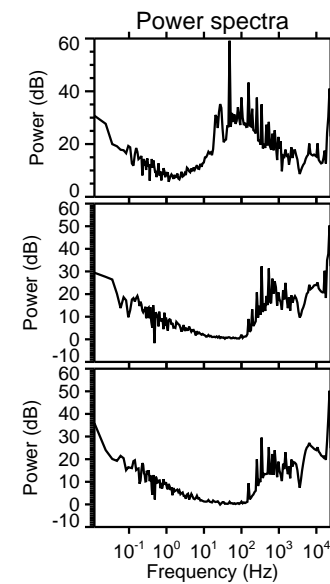
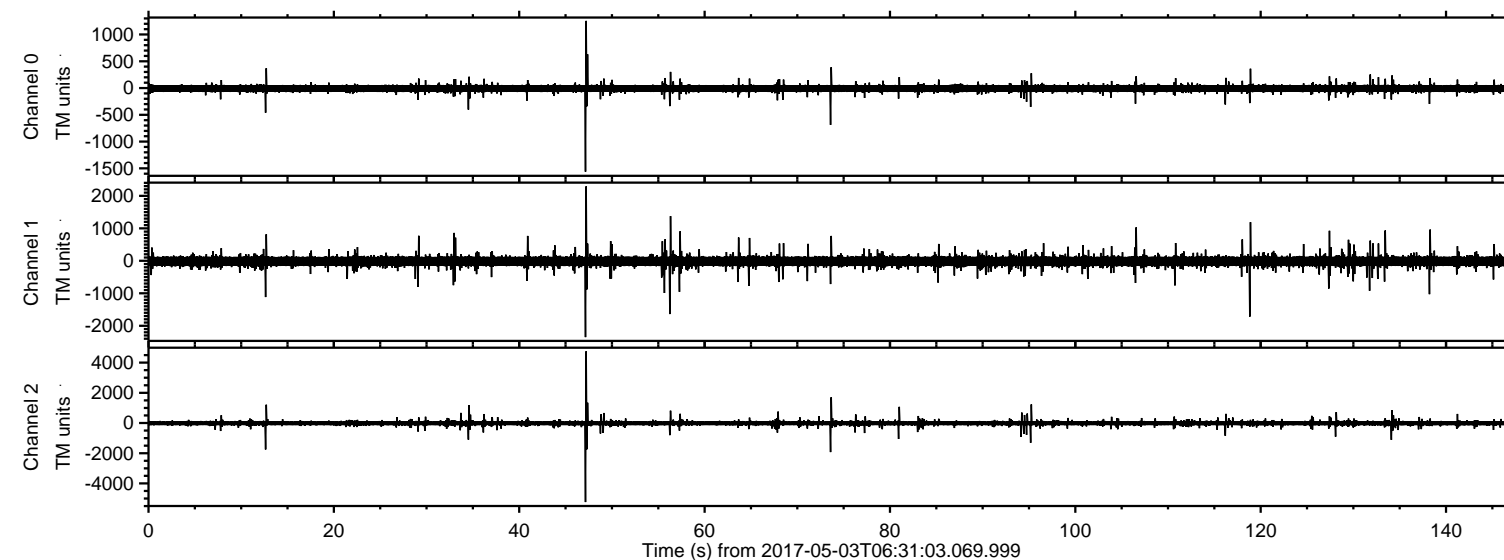

ELMAVAN 3D WAVEFORMS (Measured data sampled at 50 kHz) 51000 packets of 144 samples from 2017-05-03T06:31:03.069.999. Part 48/147

Processed Wed May 3 08:39:36 2017 by ELM ver.2012-10-06 from 001__elm20170503_063102__dat00.bin

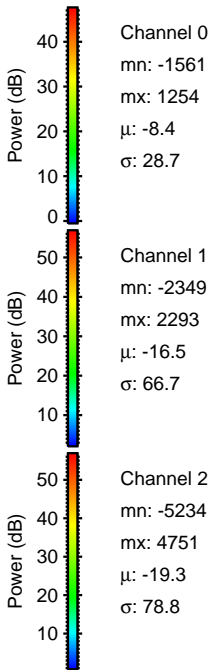
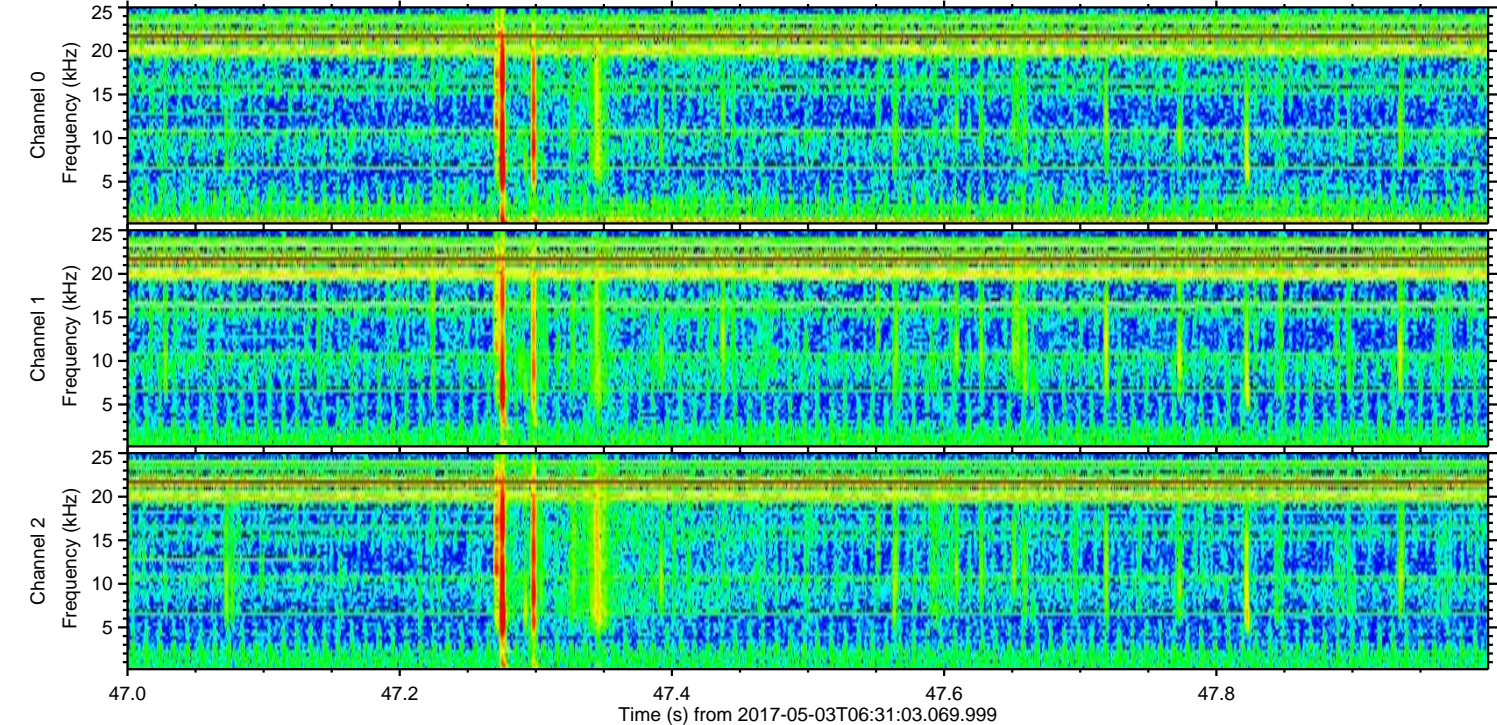
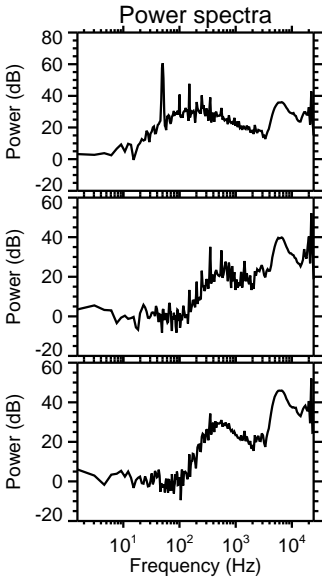
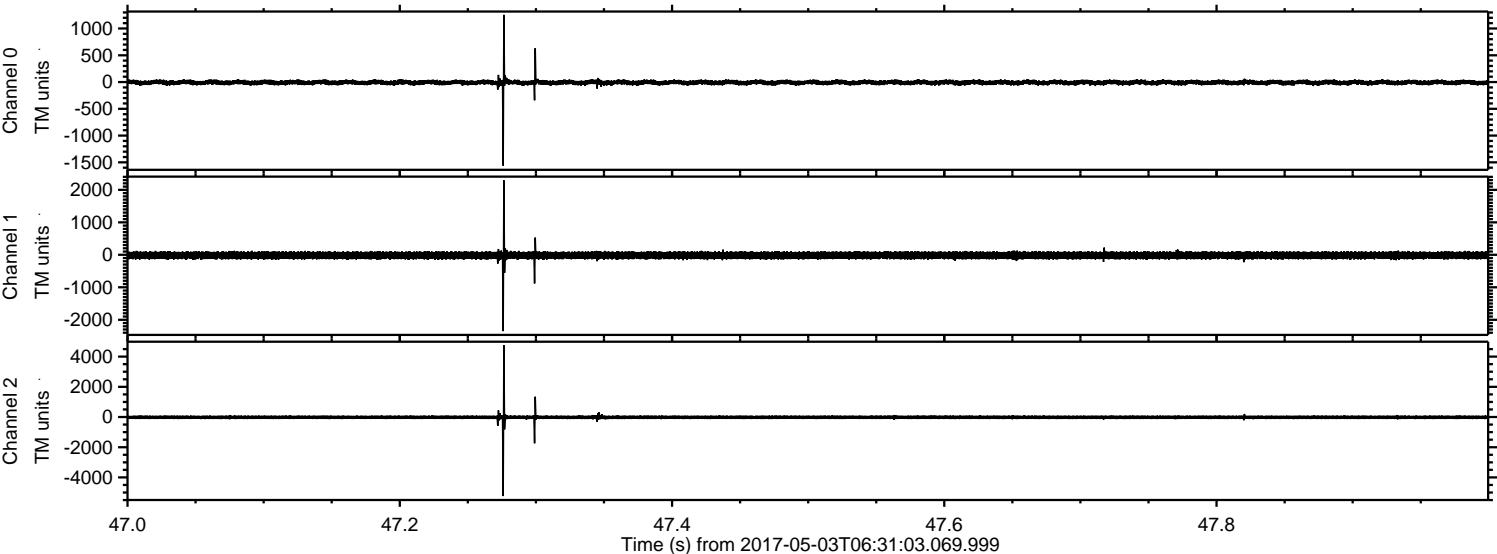

Channel 0
mn: -1561
mx: 1254
 μ : -8.4
 σ : 28.7

Channel 1
mn: -2349
mx: 2293
 μ : -16.5
 σ : 66.7

Channel 2
mn: -5234
mx: 4751
 μ : -19.3
 σ : 78.8

Processed Wed May 3 08:39:38 2017 by ELM ver.2012-10-06 from 001__elm20170503_063102__dat00.bin

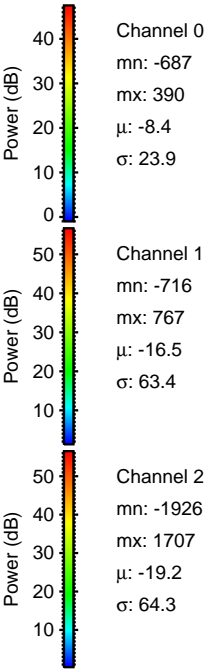
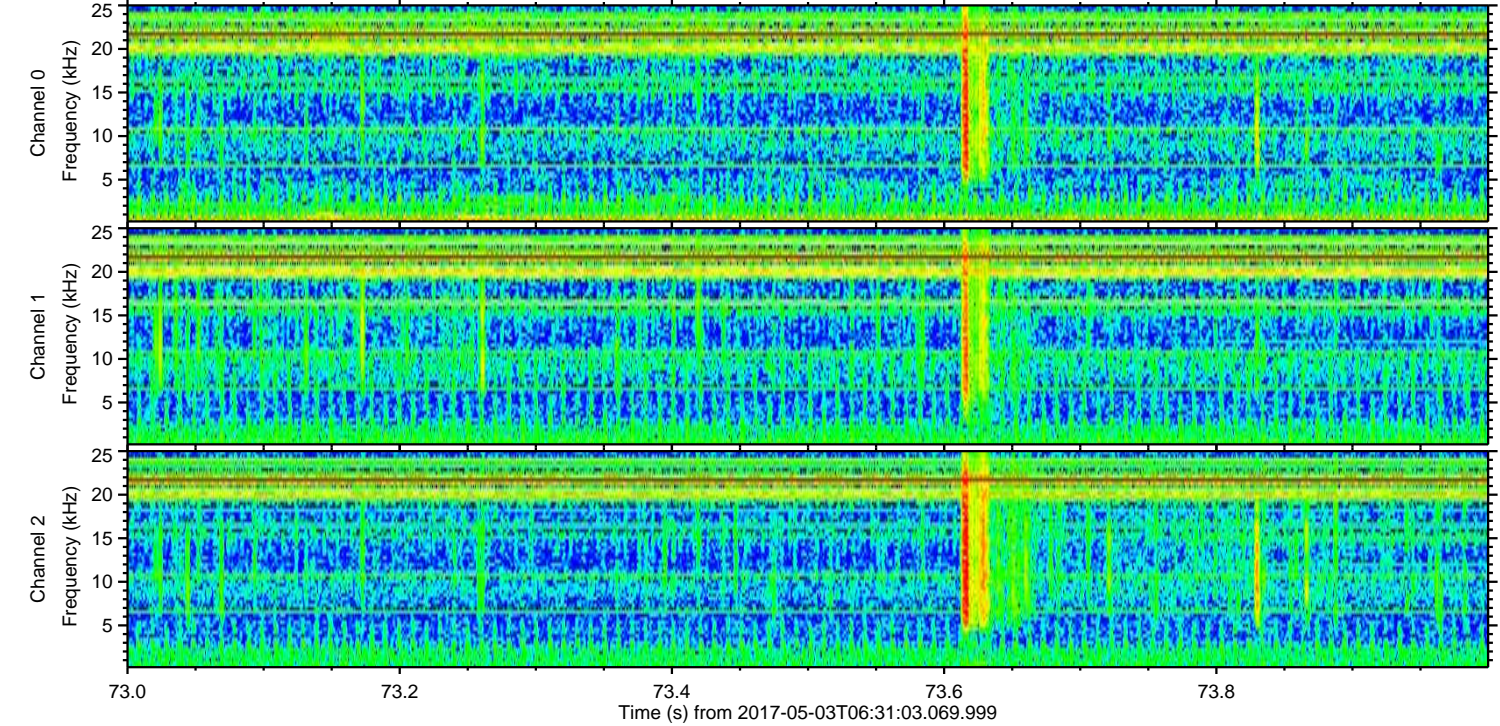
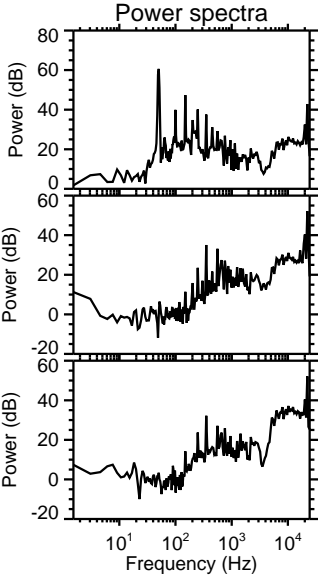
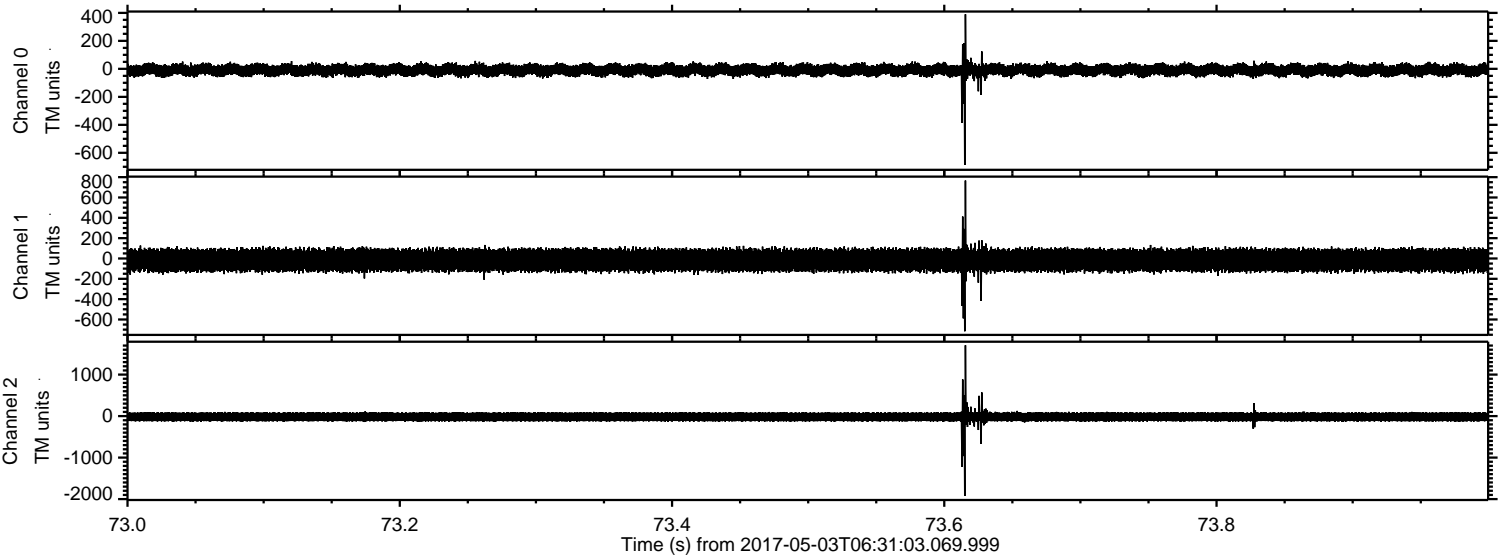

Channel 0
mn: -687
mx: 390
 μ : -8.4
 σ : 23.9

Channel 1
mn: -716
mx: 767
 μ : -16.5
 σ : 63.4

Channel 2
mn: -1926
mx: 1707
 μ : -19.2
 σ : 64.3

ELMAVAN 3D WAVEFORMS (Measured data sampled at 50 kHz) 51000 packets of 144 samples from 2017-05-03T06:31:03.069.999. Part 13/147

Processed Wed May 3 08:39:39 2017 by ELM ver.2012-10-06 from 001__elm20170503_063102__dat00.bin

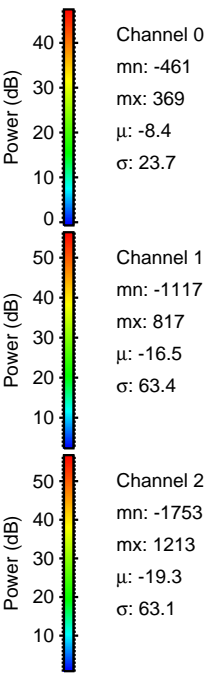
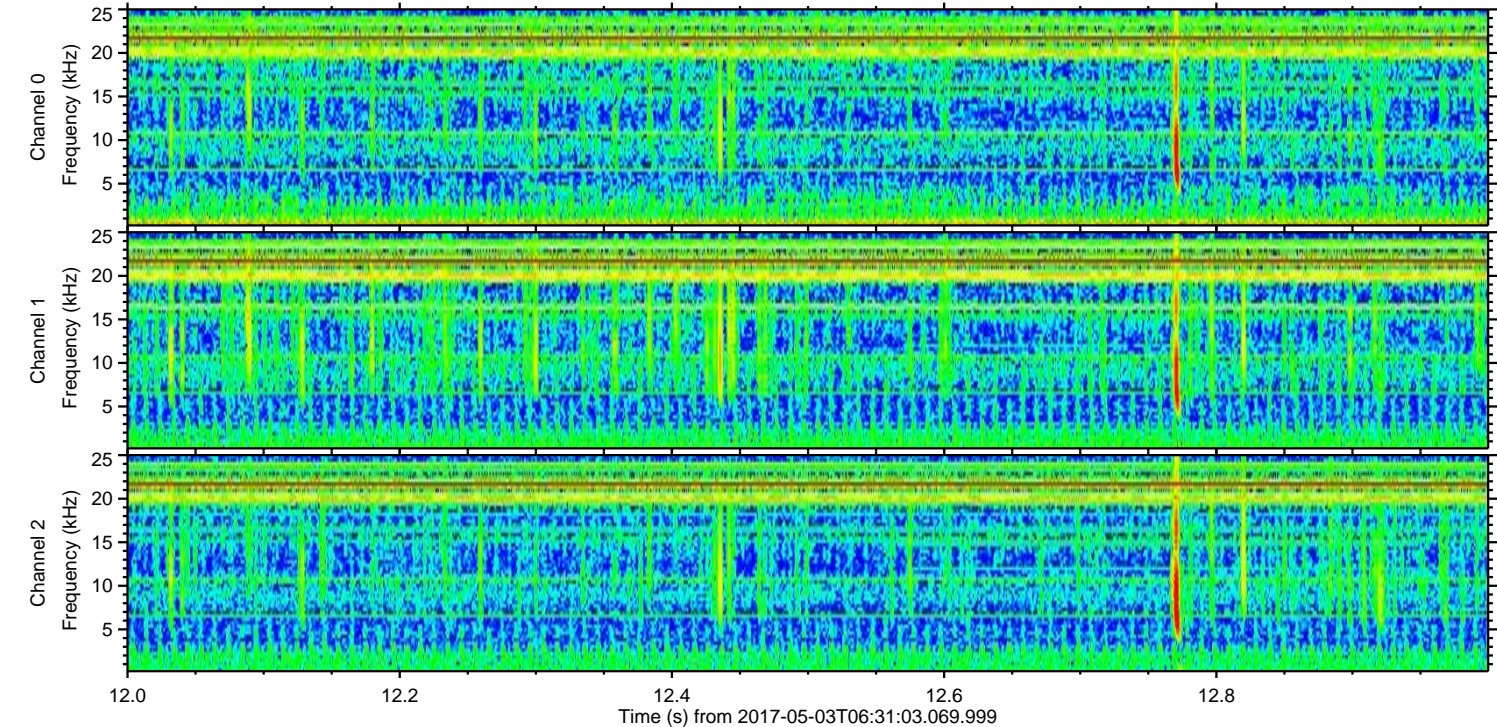
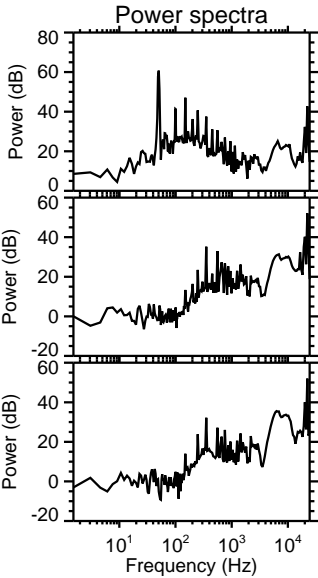
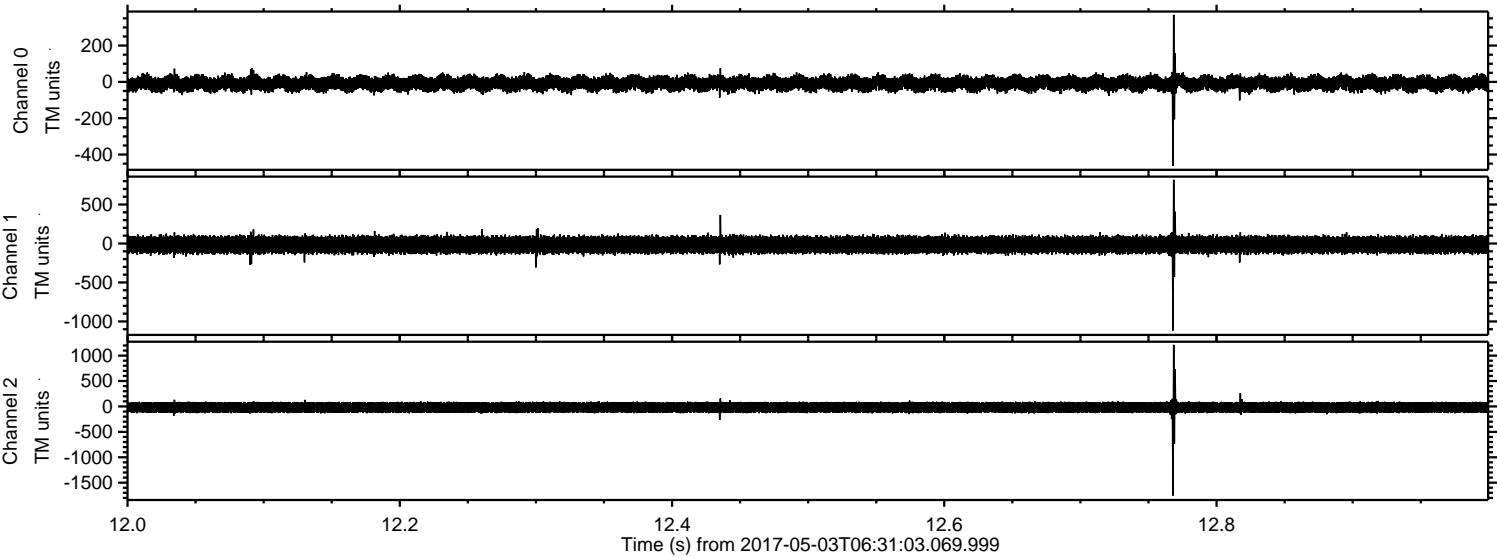

ELMAVAN 3D WAVEFORMS (Measured data sampled at 50 kHz) 51000 packets of 144 samples from 2017-05-03T06:31:03.069.999. Part 119/147

Processed Wed May 3 08:39:40 2017 by ELM ver.2012-10-06 from 001__elm20170503_063102__dat00.bin

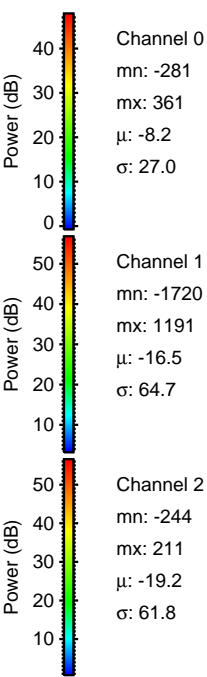
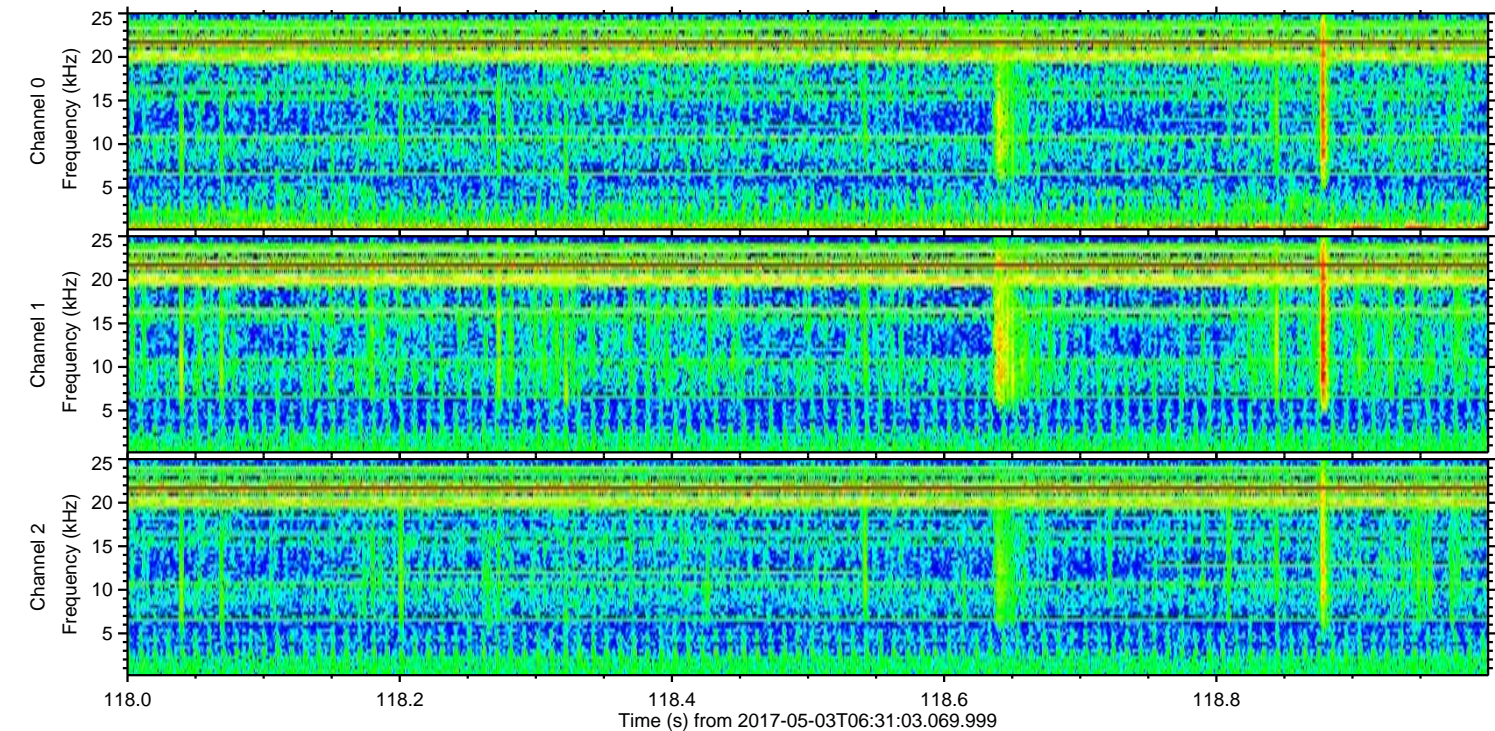
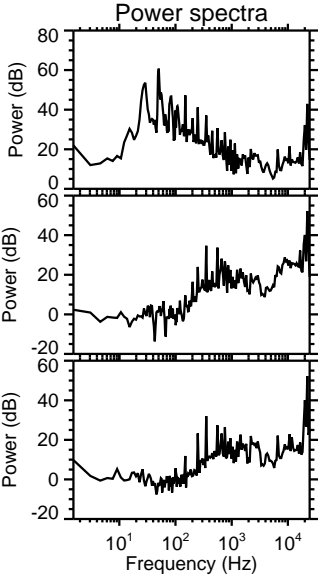
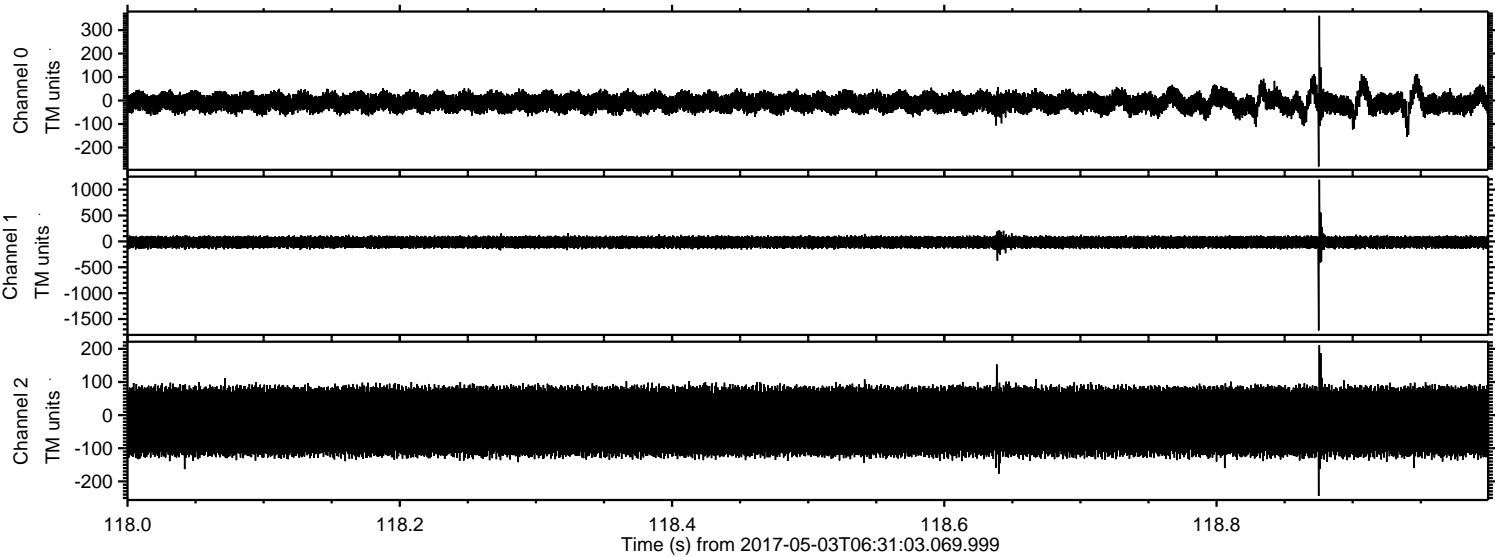

Channel 0
mn: -281
mx: 361
 μ : -8.2
 σ : 27.0

Channel 1
mn: -1720
mx: 1191
 μ : -16.5
 σ : 64.7

Channel 2
mn: -244
mx: 211
 μ : -19.2
 σ : 61.8

ELMAVAN 3D WAVEFORMS (Measured data sampled at 50 kHz) 51000 packets of 144 samples from 2017-05-03T06:31:03.069.999. Part 57/147

Processed Wed May 3 08:39:41 2017 by ELM ver.2012-10-06 from 001__elm20170503_063102__dat00.bin

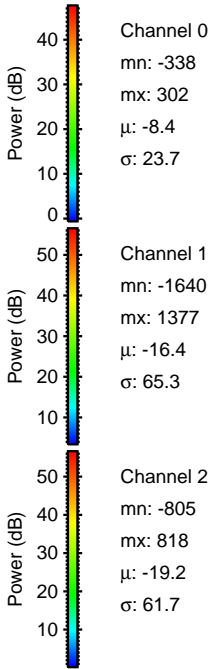
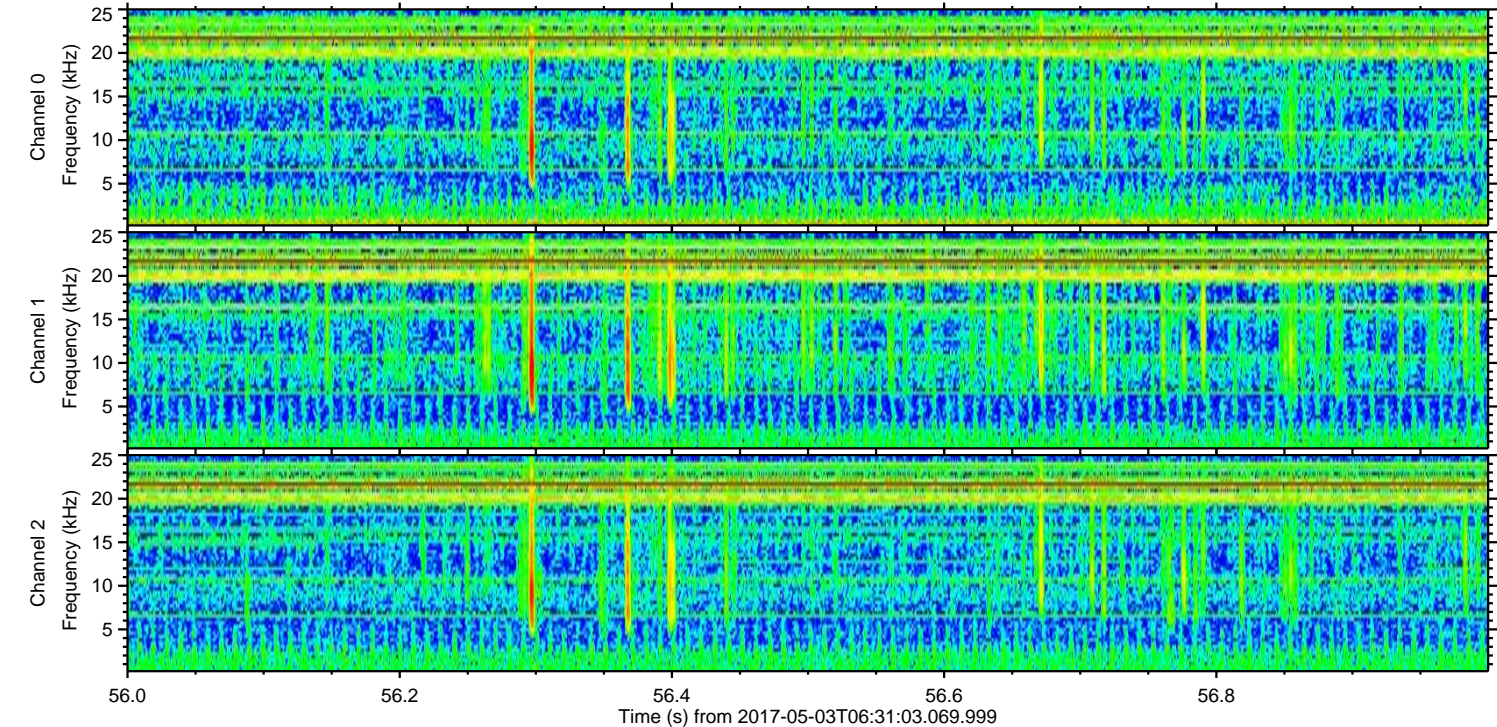
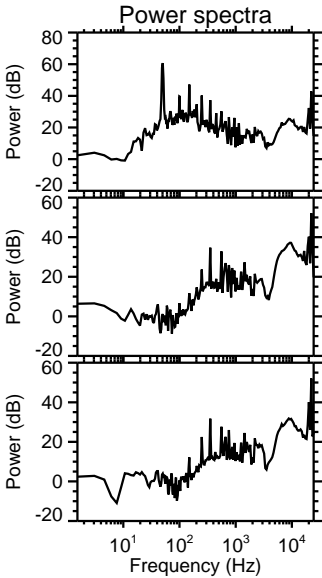
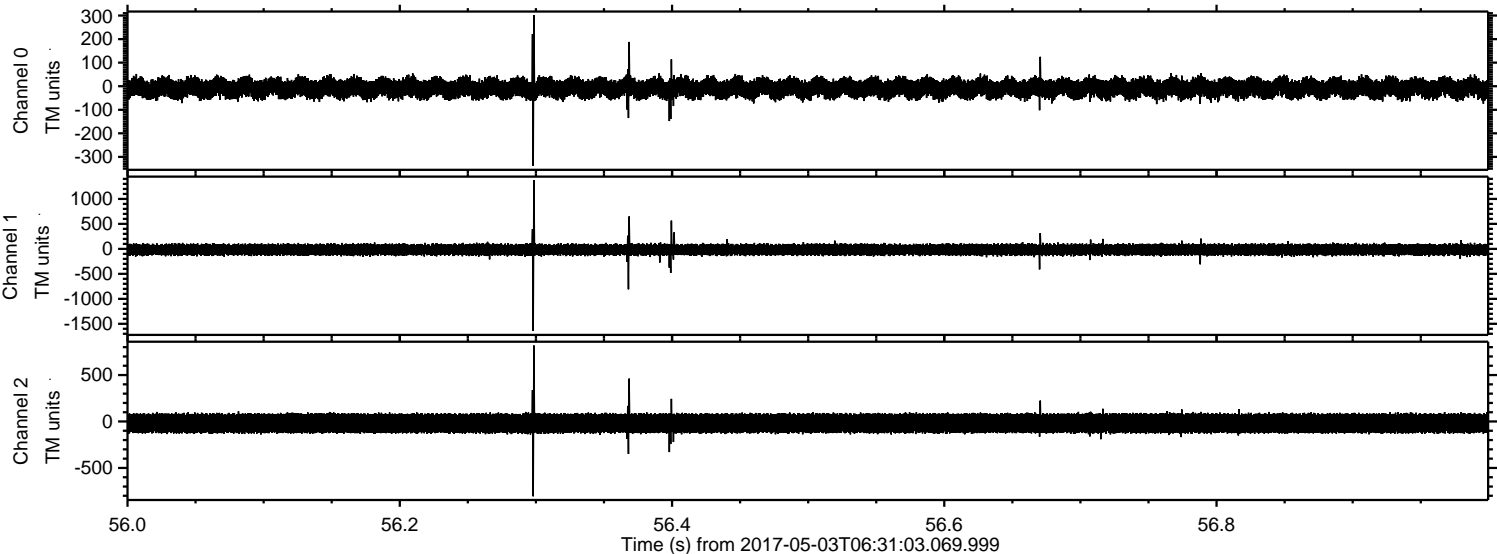

Processed Wed May 3 08:39:42 2017 by ELM ver.2012-10-06 from 001__elm20170503_063102__dat00.bin

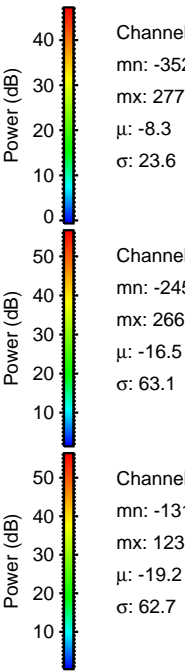
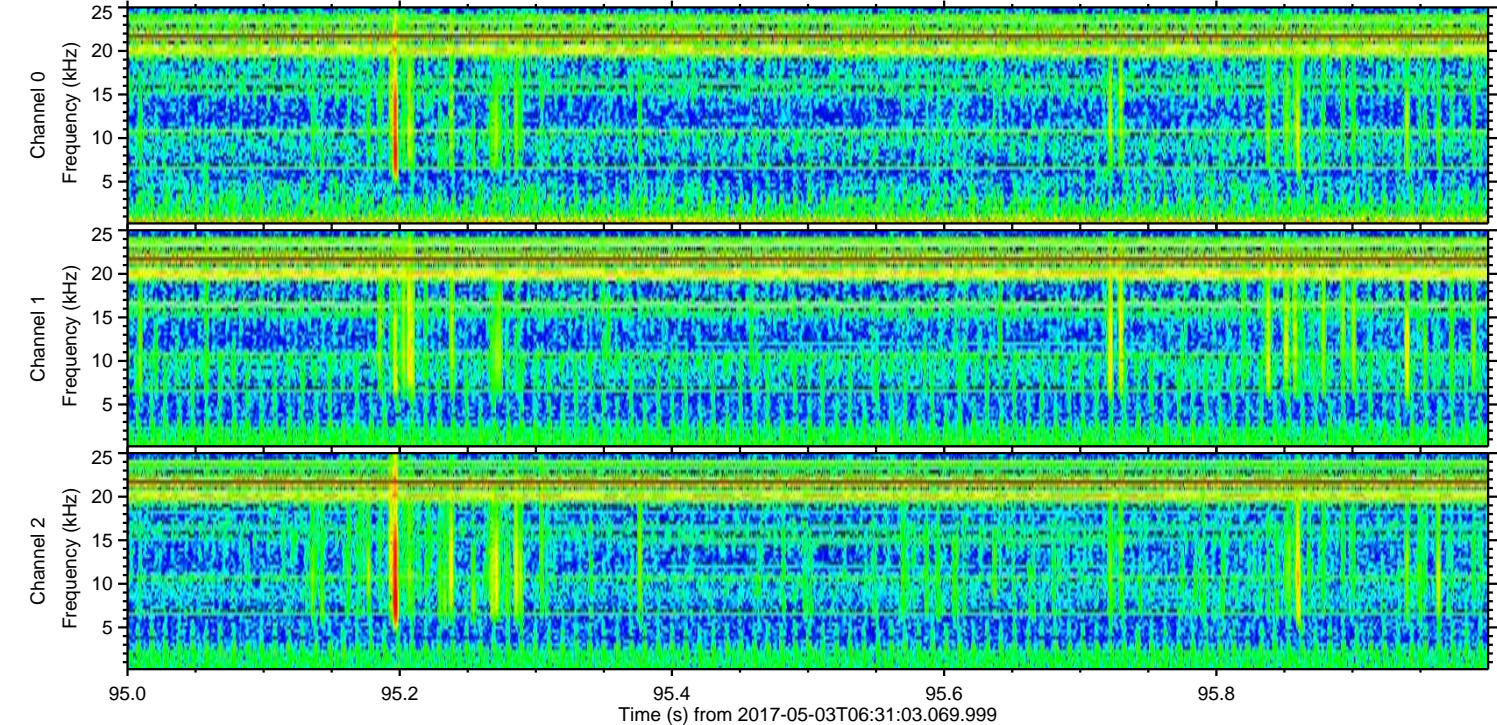
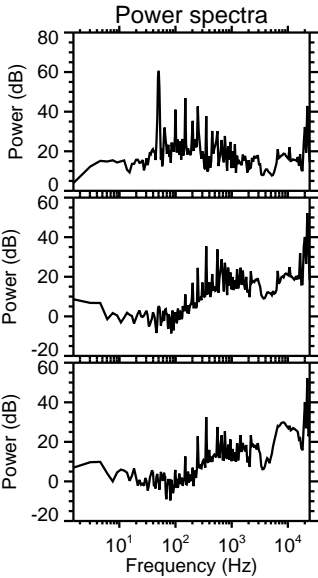
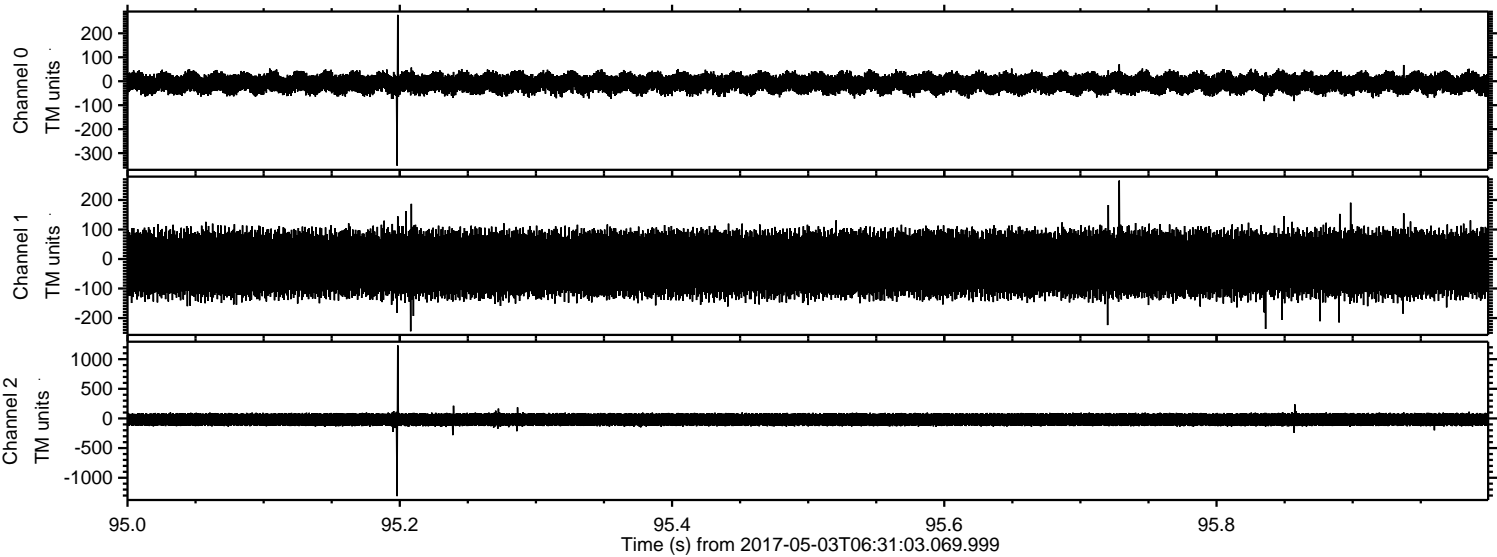

Processed Wed May 3 08:39:43 2017 by ELM ver.2012-10-06 from 001__elm20170503_063102__dat00.bin

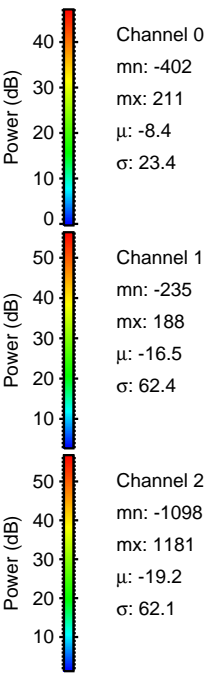
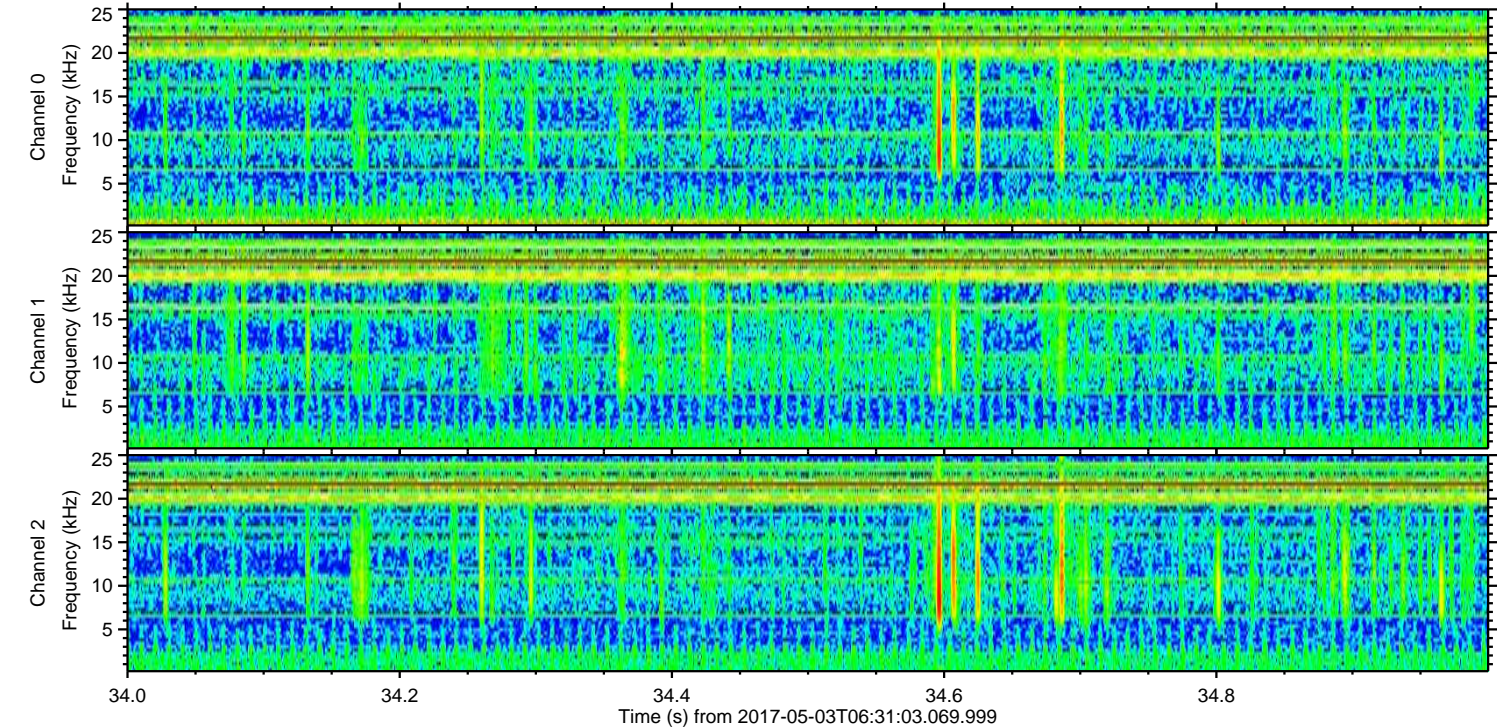
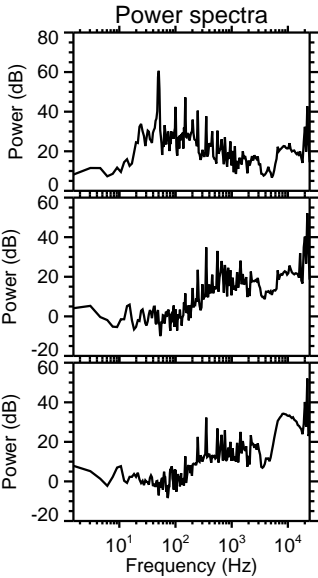
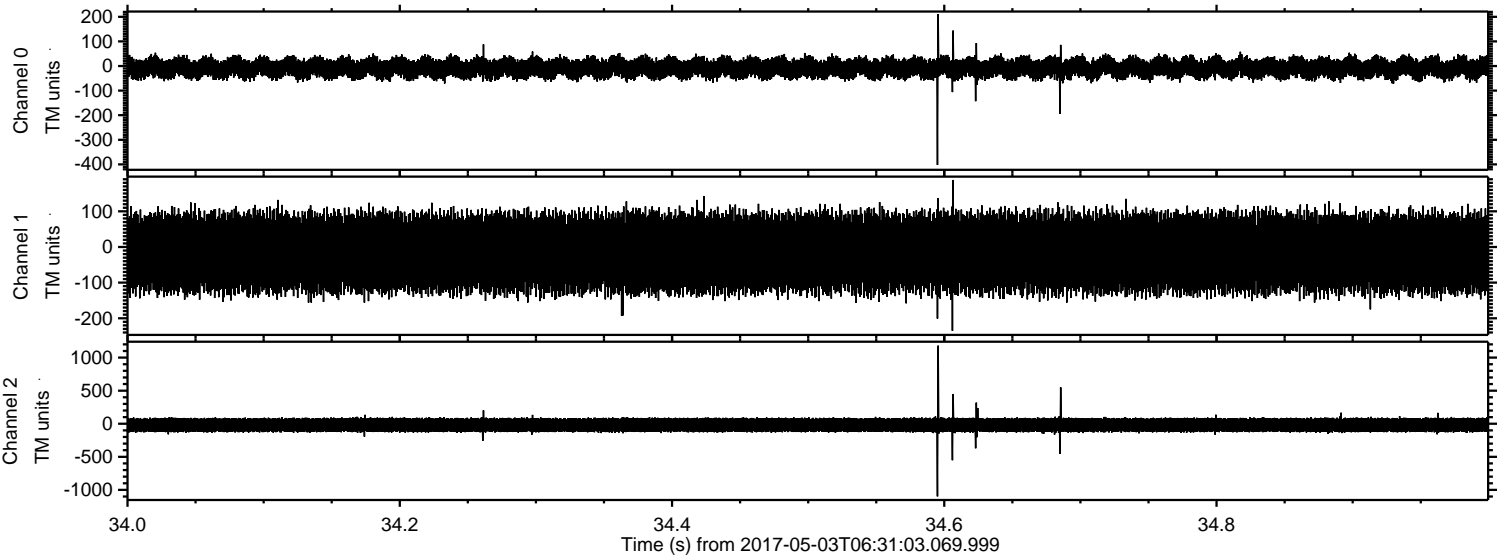

ELMAVAN 3D WAVEFORMS (Measured data sampled at 50 kHz) 51000 packets of 144 samples from 2017-05-03T06:31:03.069.999. Part 135/147

Processed Wed May 3 08:39:44 2017 by ELM ver.2012-10-06 from 001__elm20170503_063102__dat00.bin

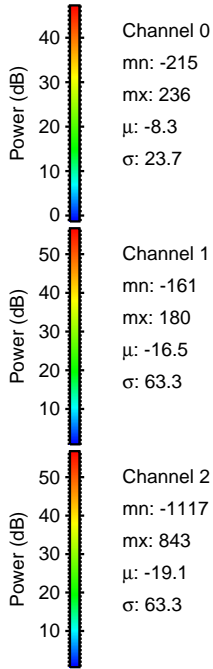
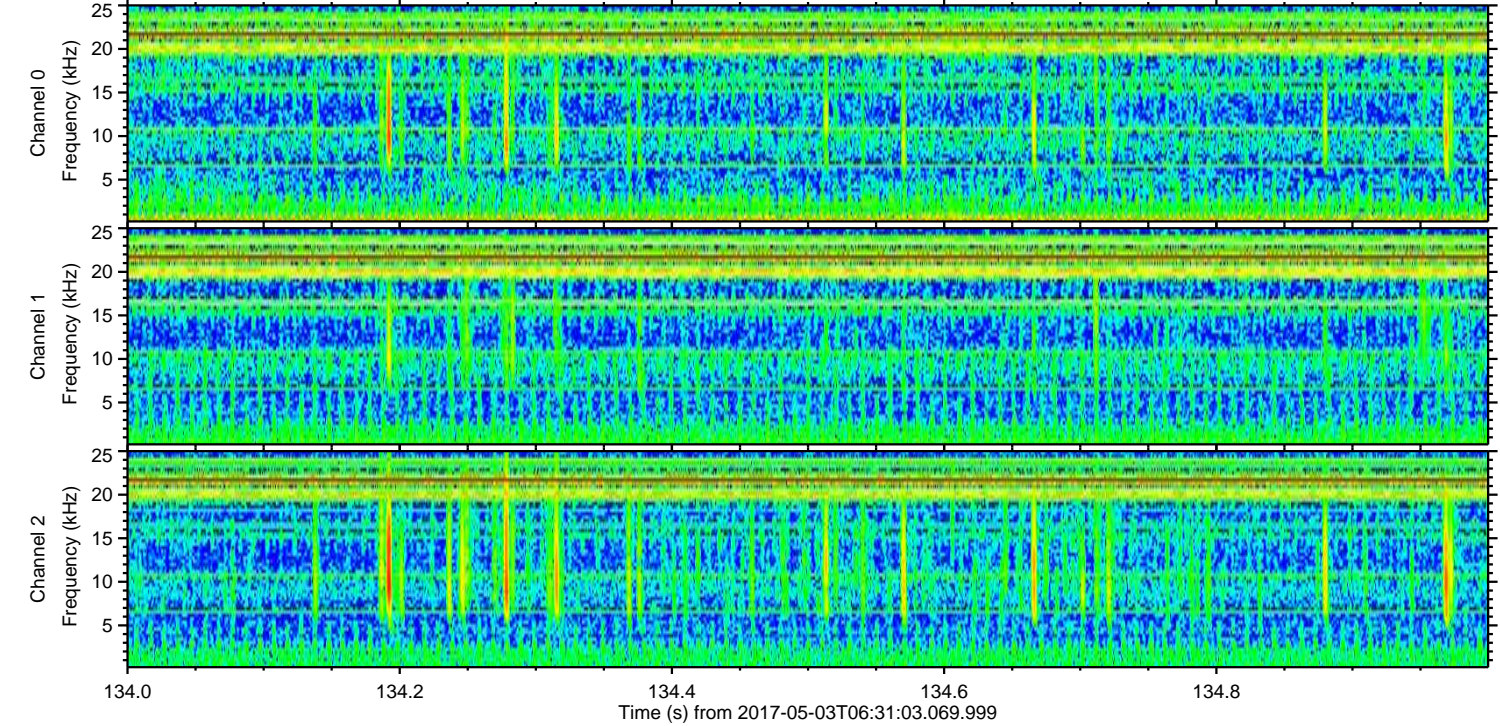
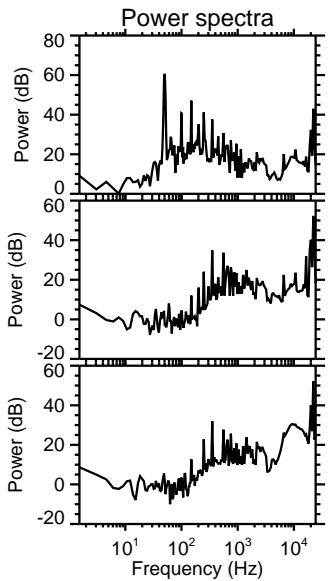
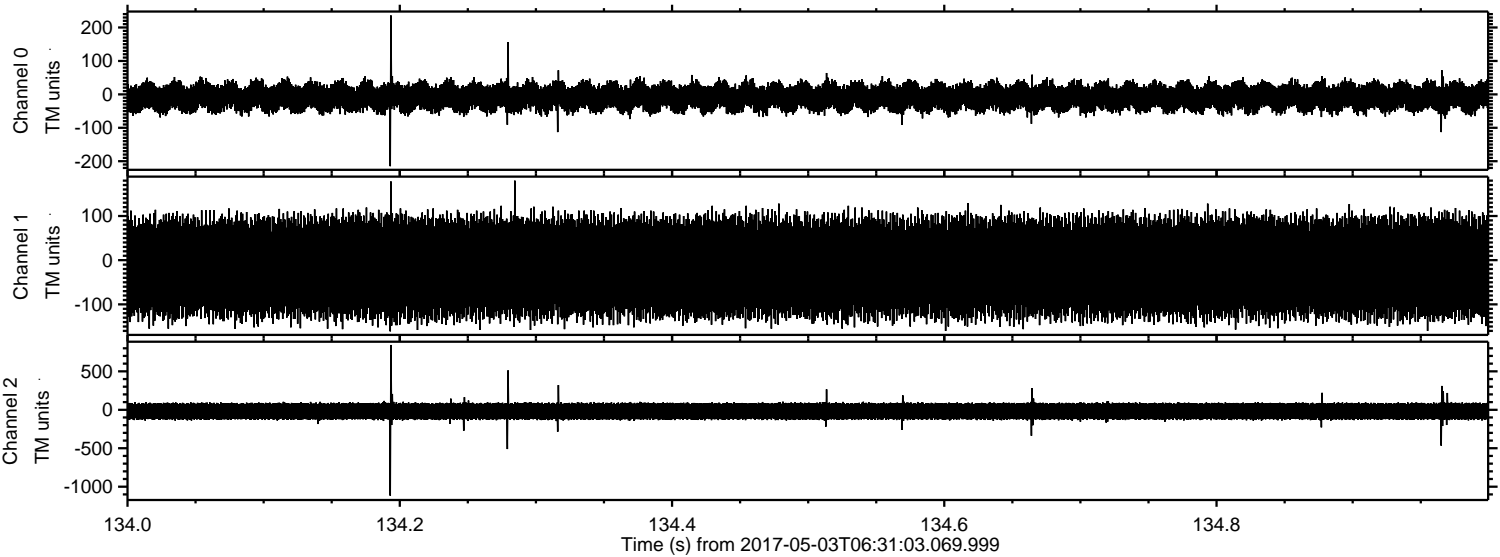

ELMAVAN 3D WAVEFORMS (Measured data sampled at 50 kHz) 51000 packets of 144 samples from 2017-05-03T06:31:03.069.999. Part 82/147

Processed Wed May 3 08:39:45 2017 by ELM ver.2012-10-06 from 001__elm20170503_063102__dat00.bin

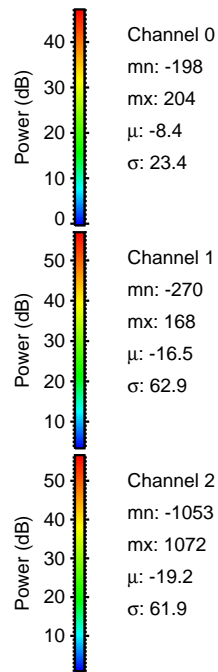
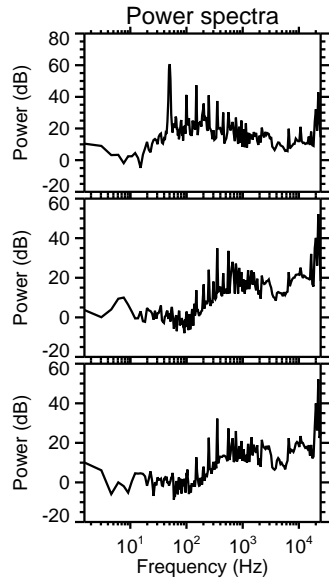
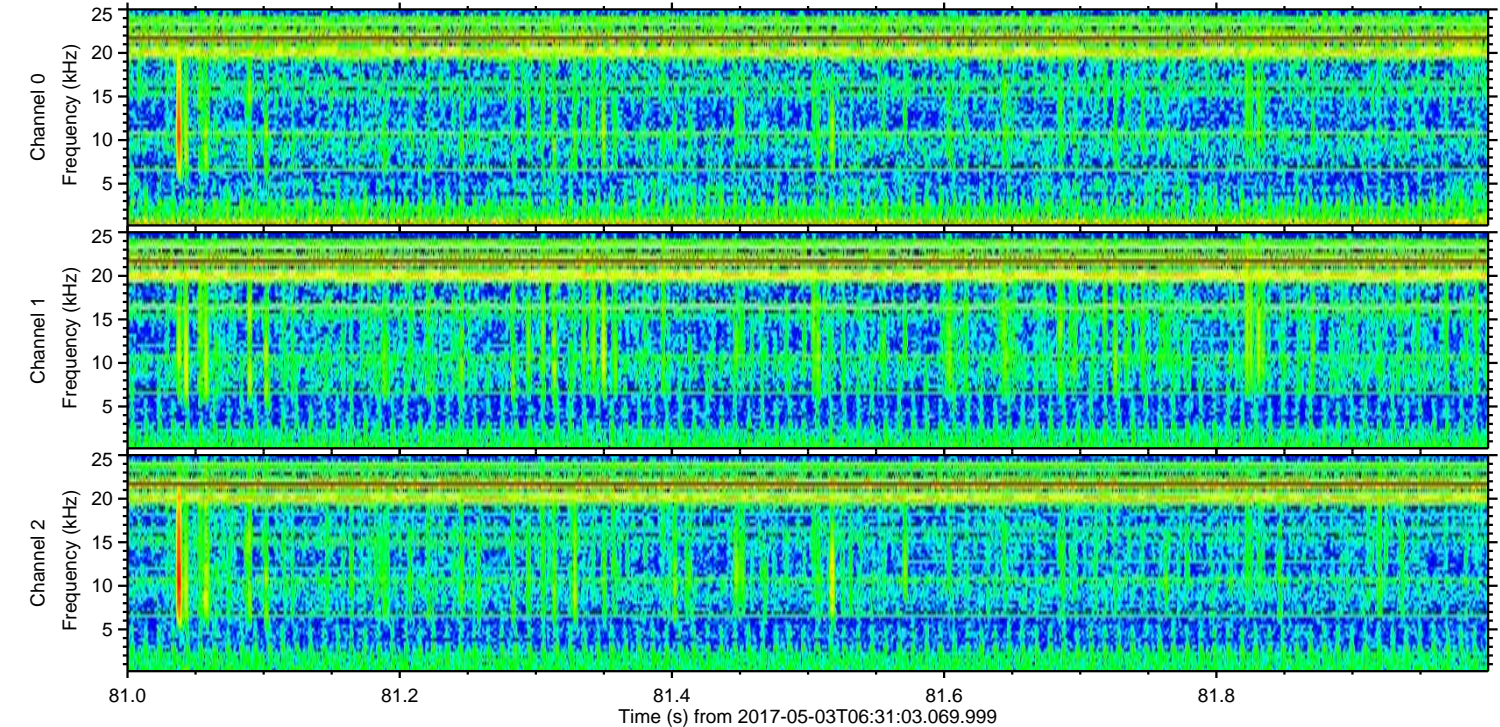
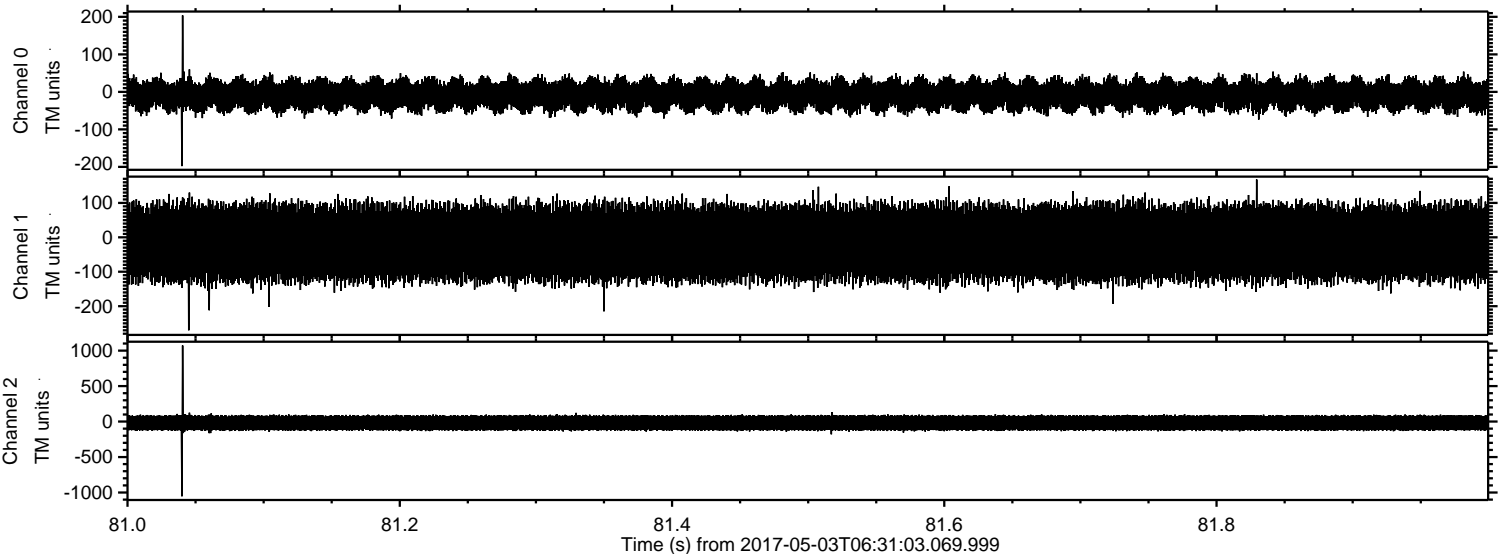

Processed Wed May 3 08:39:46 2017 by ELM ver.2012-10-06 from 001__elm20170503_063102__dat00.bin

