

# ELMAVAN 3D WAVEFORMS (Measured data sampled at 50 kHz) 51000 packets of 144 samples from 2017-05-03T02:35:53.313.000.

Processed Wed May 3 04:43:33 2017 by ELM ver.2012-10-06 from 001\_\_elm20170503\_023552\_\_dat00.bin

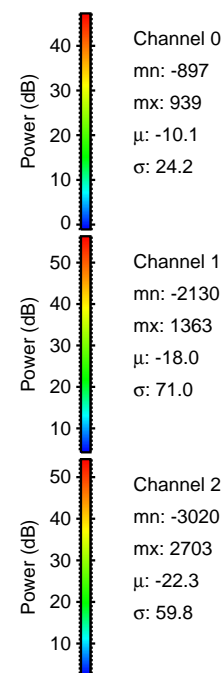

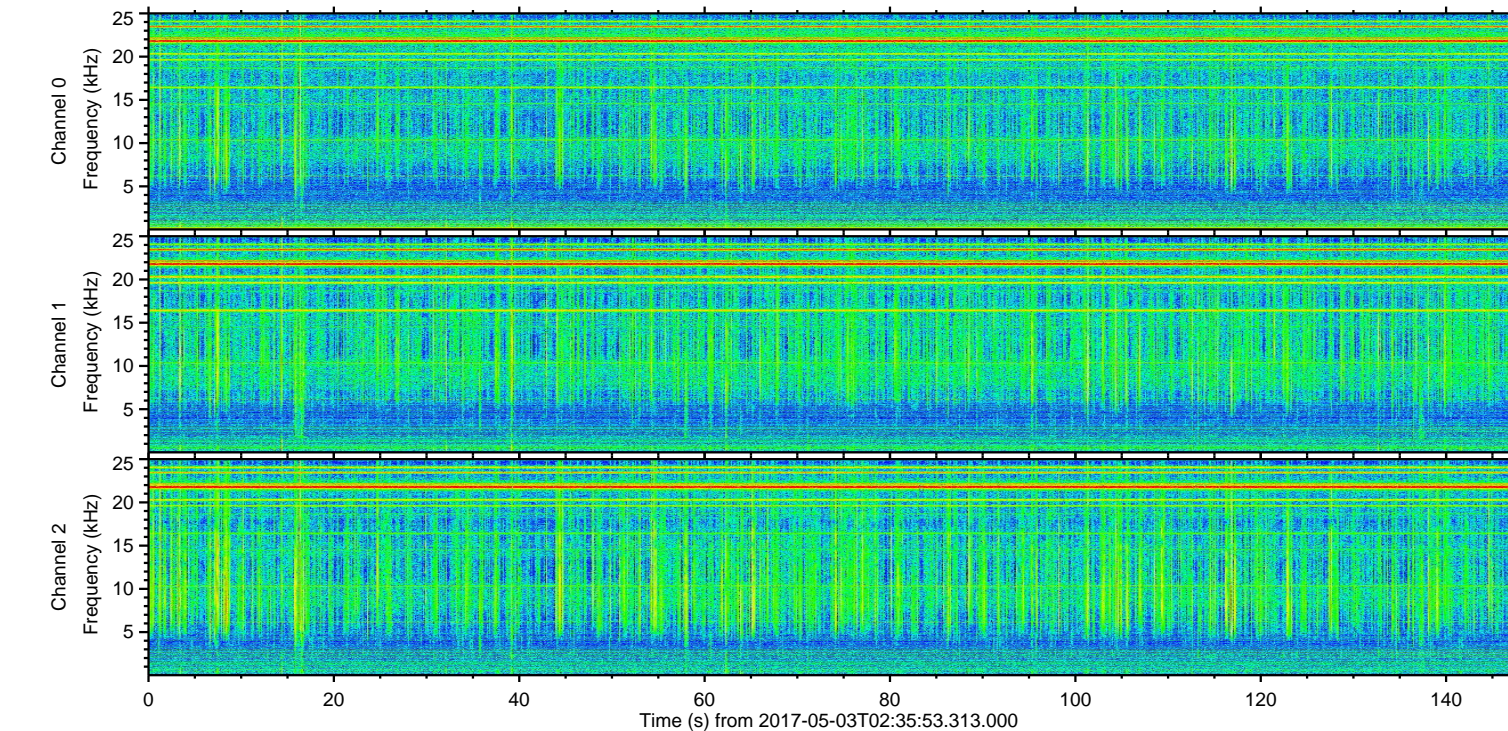
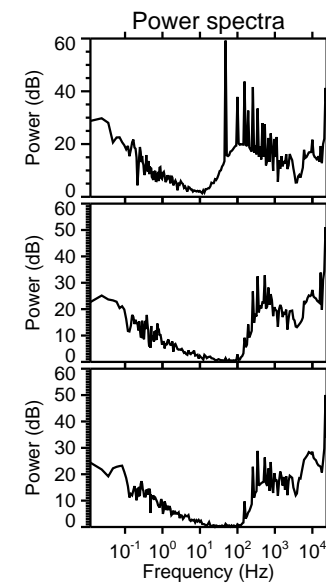
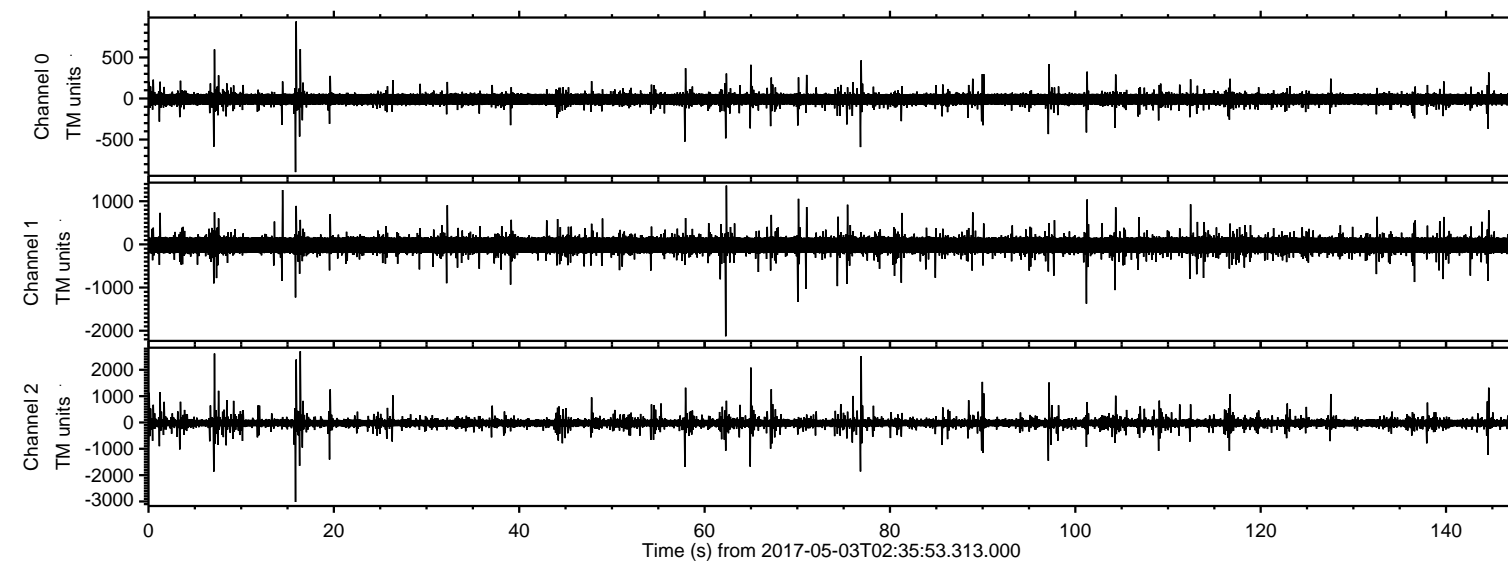

Processed Wed May 3 04:43:45 2017 by ELM ver.2012-10-06 from 001\_\_elm20170503\_023552\_\_dat00.bin

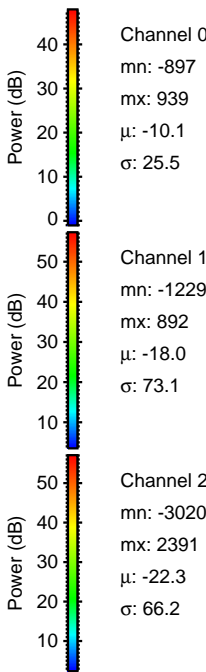
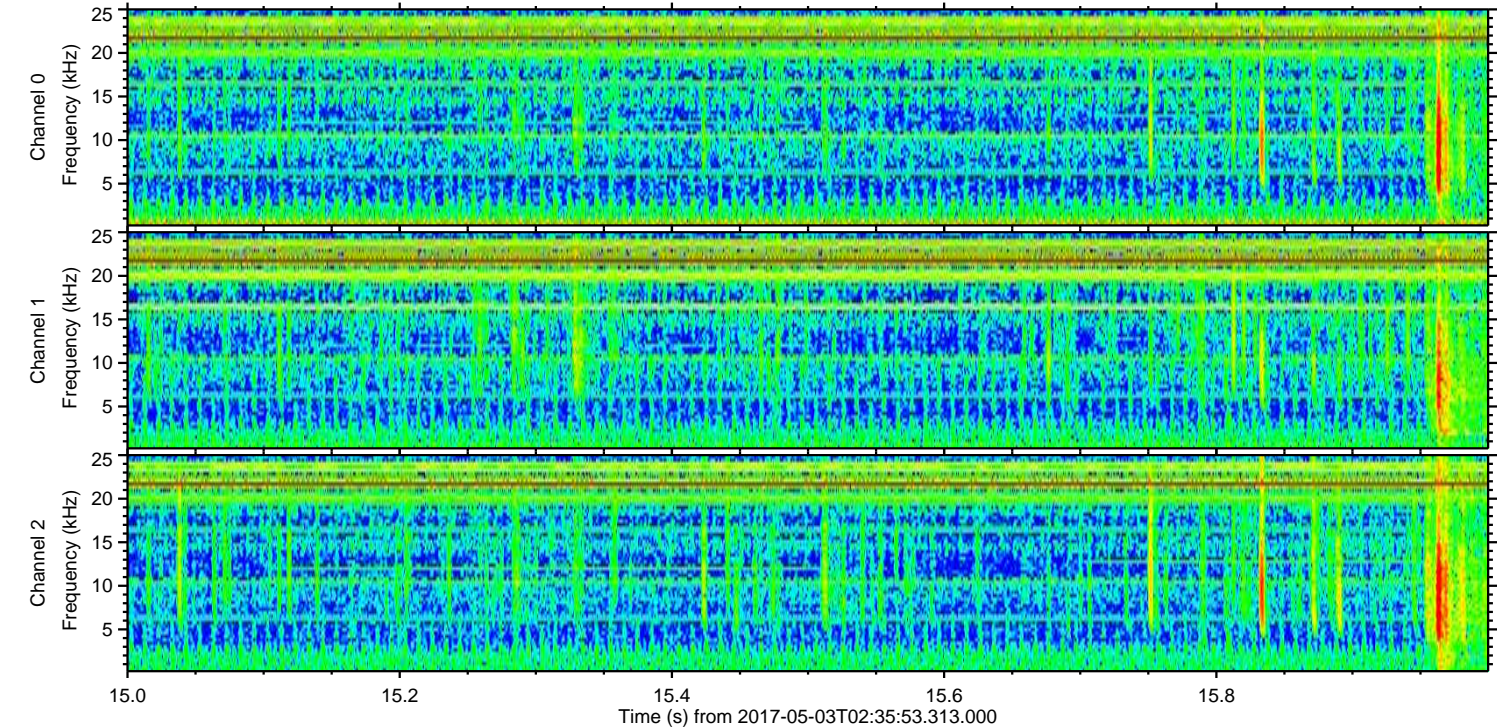
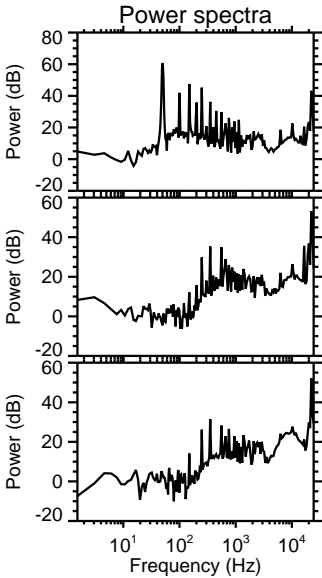
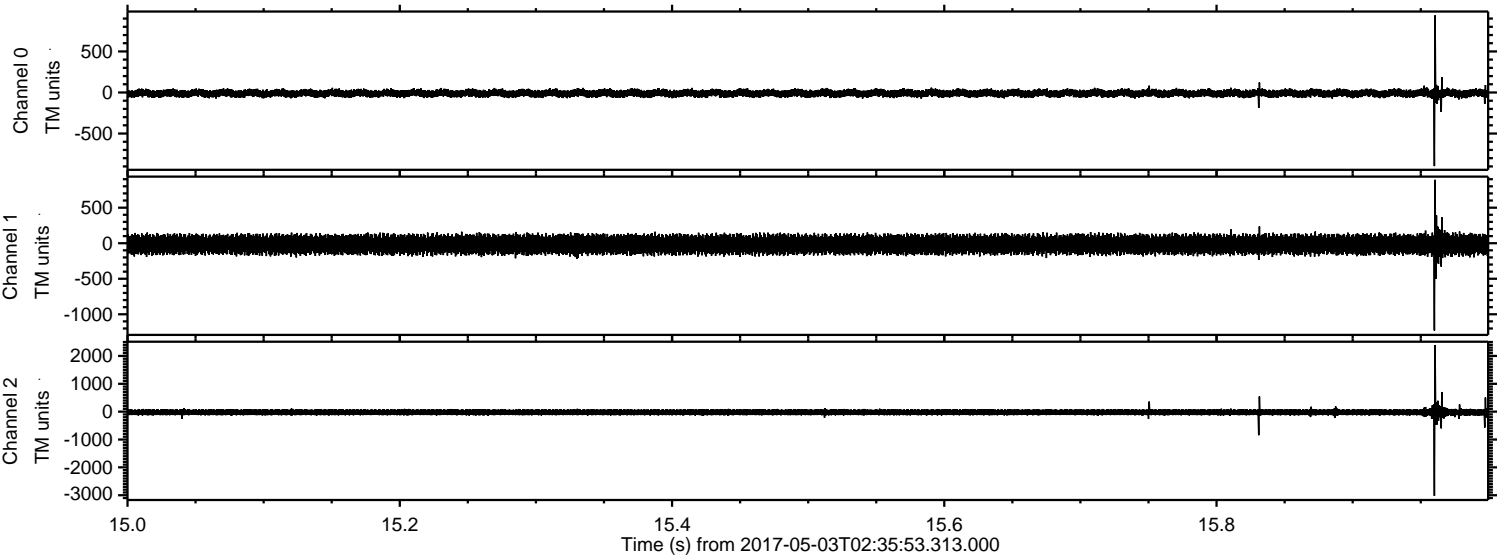



ELMAVAN 3D WAVEFORMS (Measured data sampled at 50 kHz) 51000 packets of 144 samples from 2017-05-03T02:35:53.313.000. Part 17/147

Processed Wed May 3 04:43:46 2017 by ELM ver.2012-10-06 from 001\_\_elm20170503\_023552\_\_dat00.bin

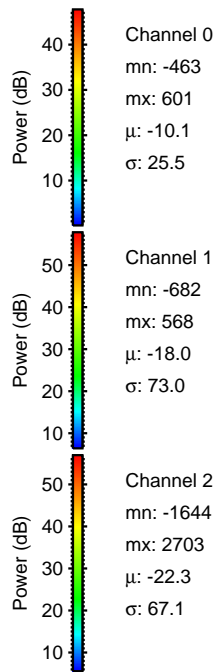
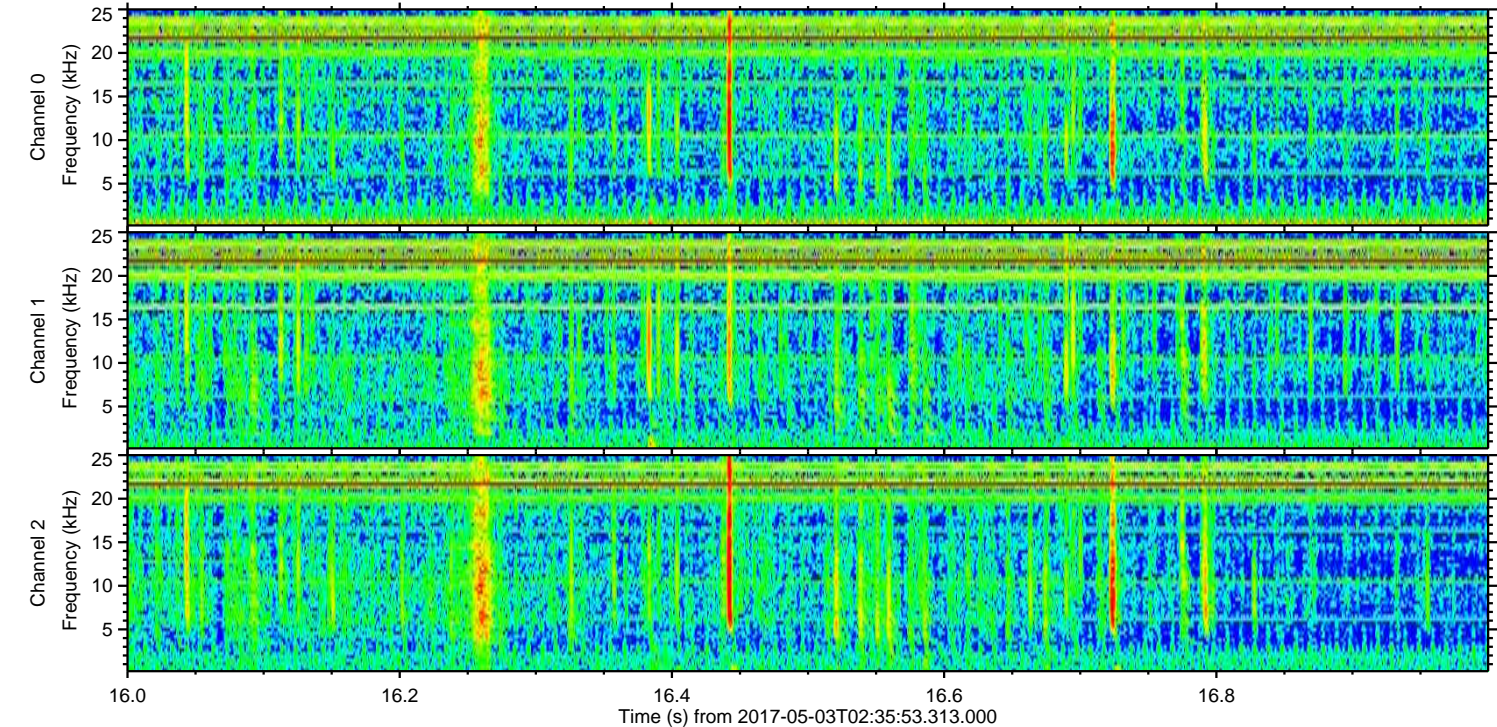
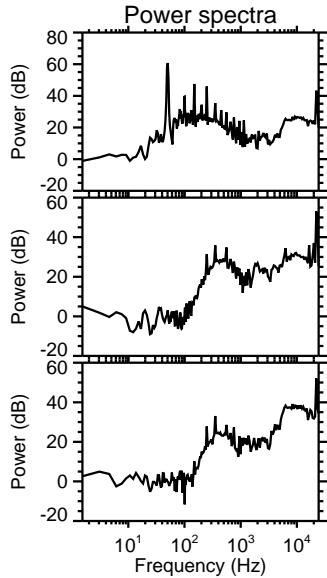
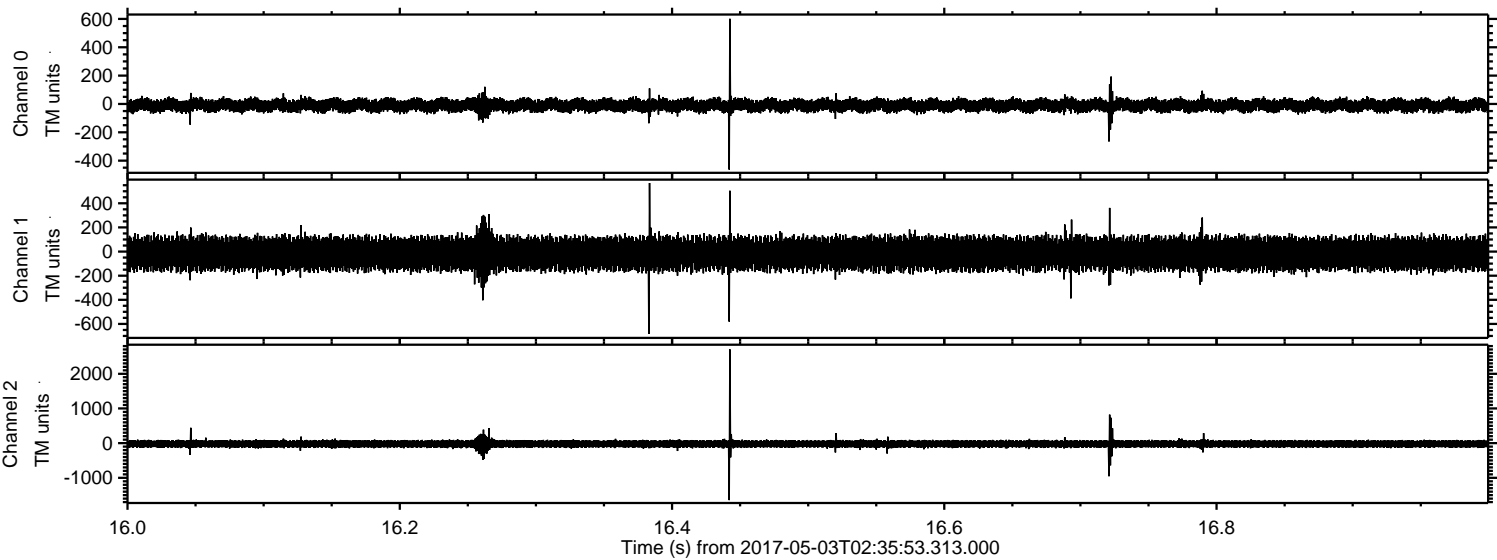



Processed Wed May 3 04:43:47 2017 by ELM ver.2012-10-06 from 001\_\_elm20170503\_023552\_\_dat00.bin

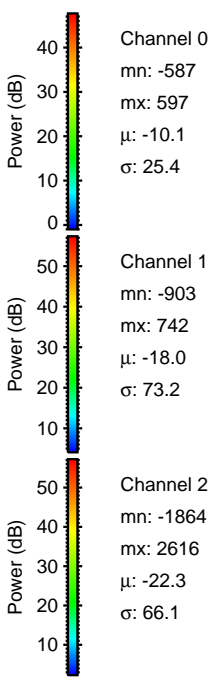
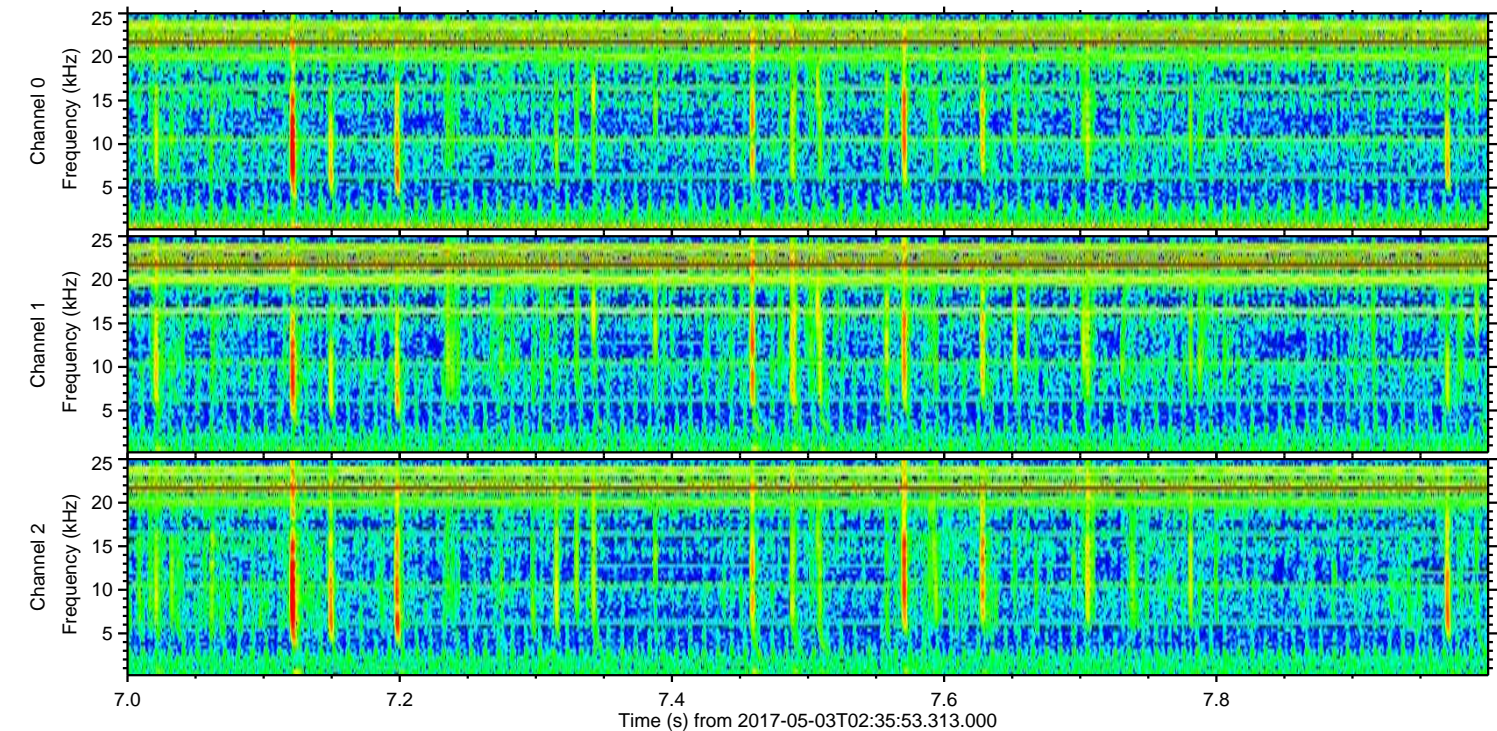
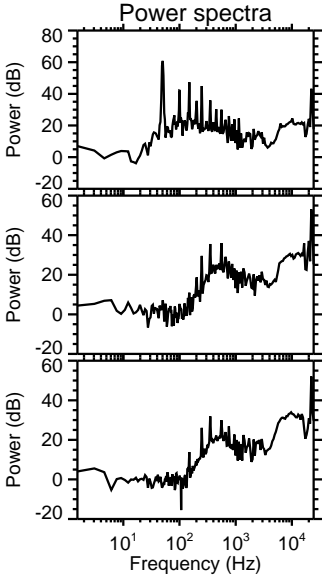
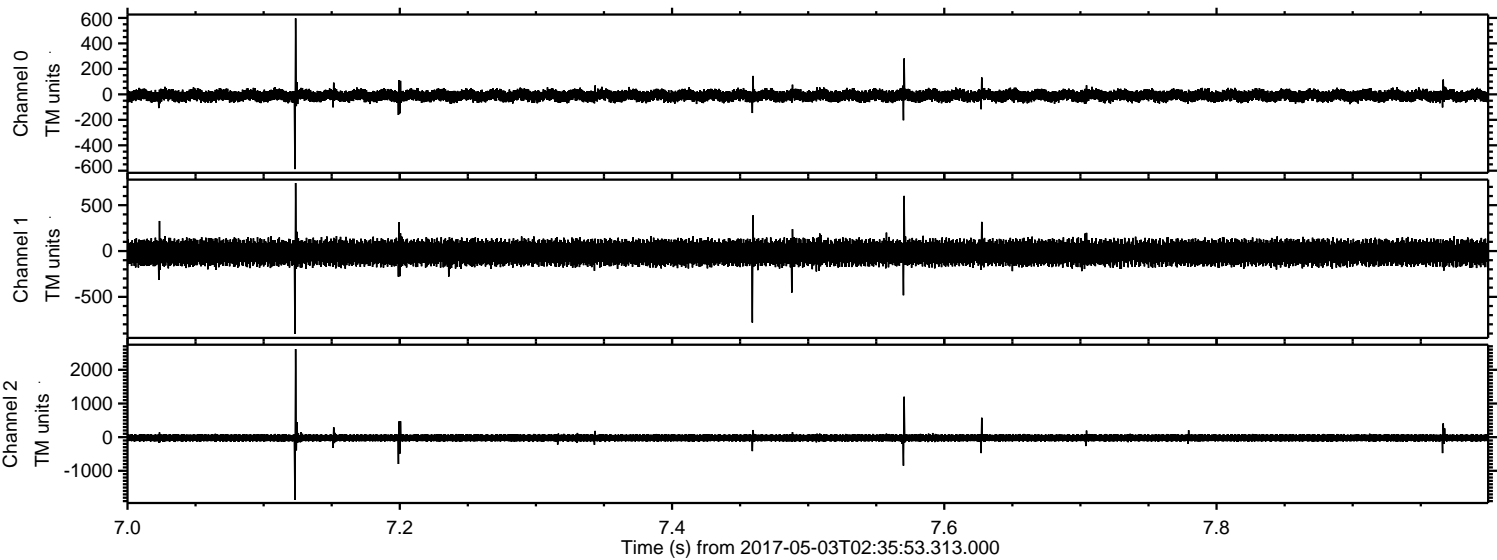



ELMAVAN 3D WAVEFORMS (Measured data sampled at 50 kHz) 51000 packets of 144 samples from 2017-05-03T02:35:53.313.000. Part 77/147

Processed Wed May 3 04:43:48 2017 by ELM ver.2012-10-06 from 001\_\_elm20170503\_023552\_\_dat00.bin

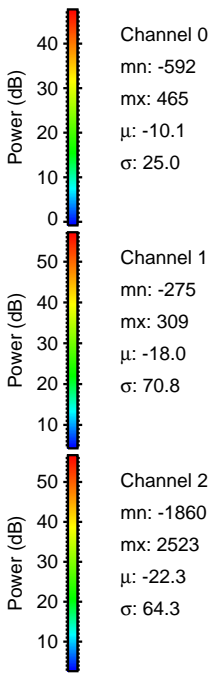
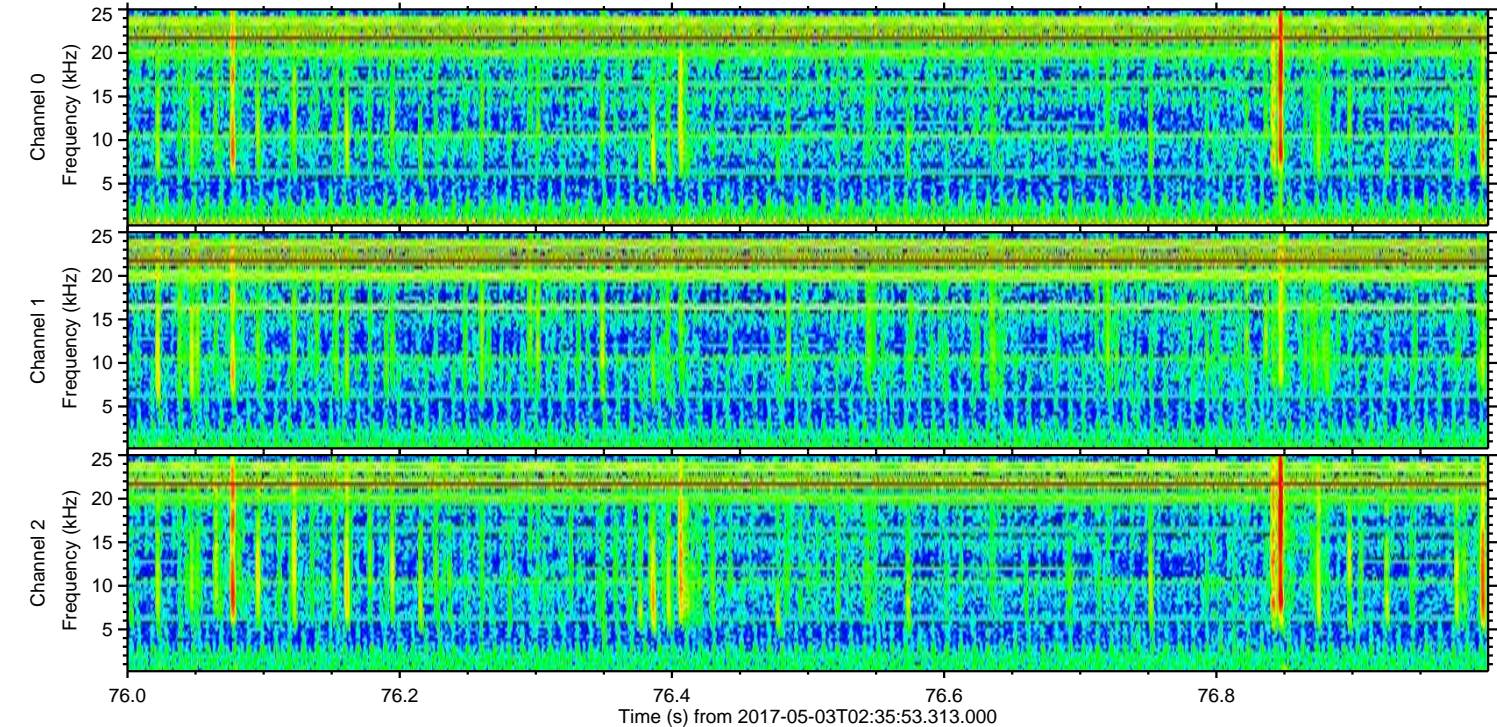
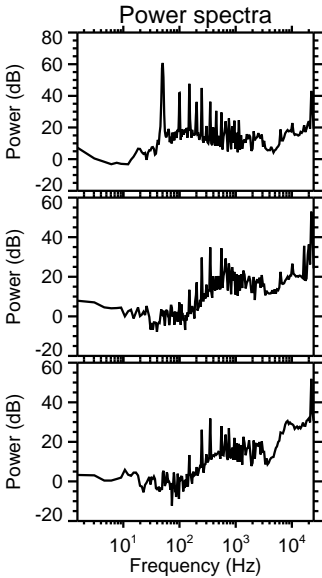
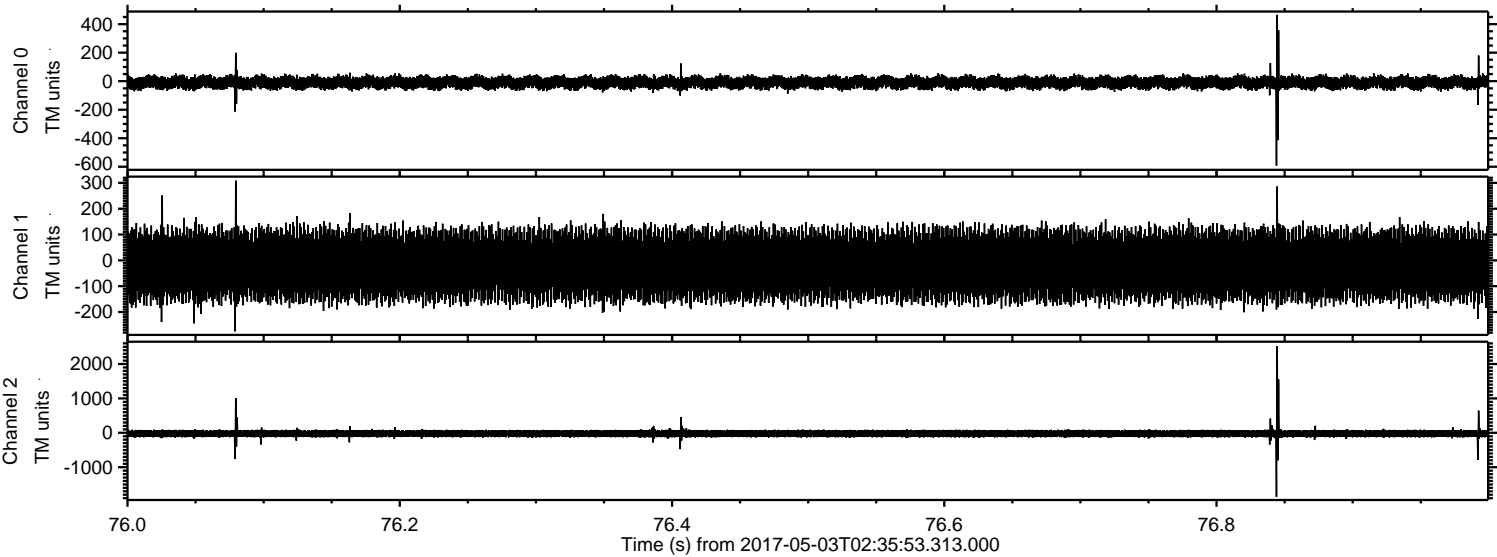



Processed Wed May 3 04:43:49 2017 by ELM ver.2012-10-06 from 001\_\_elm20170503\_023552\_\_dat00.bin

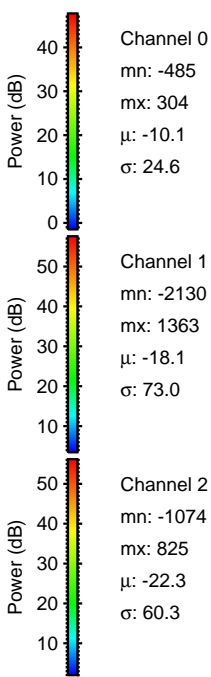
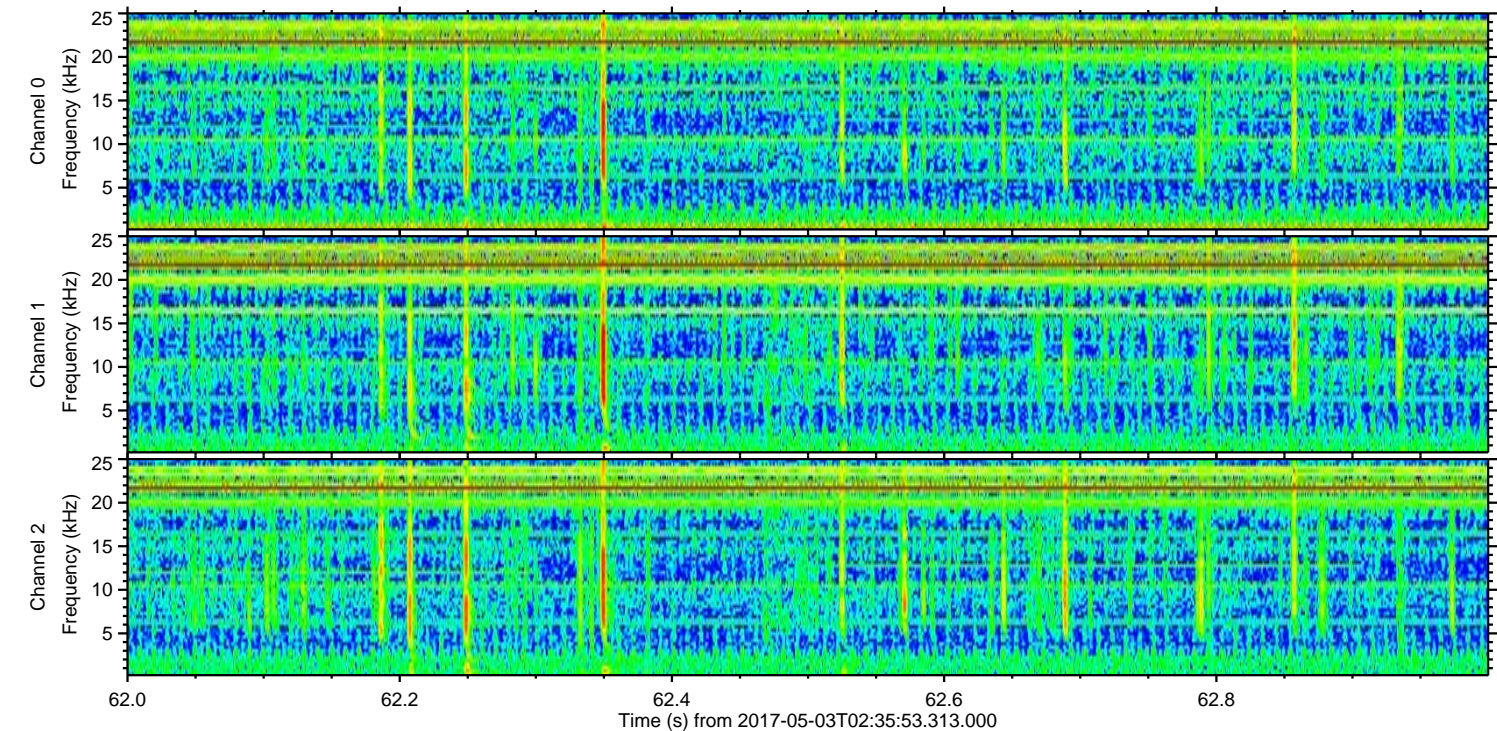
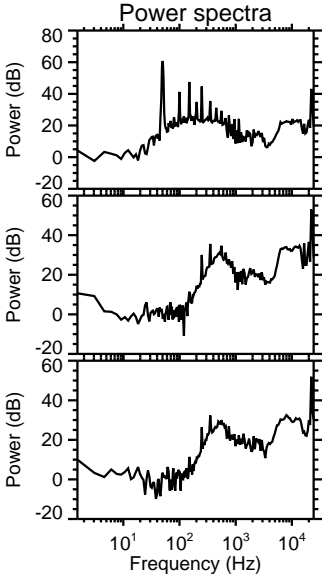
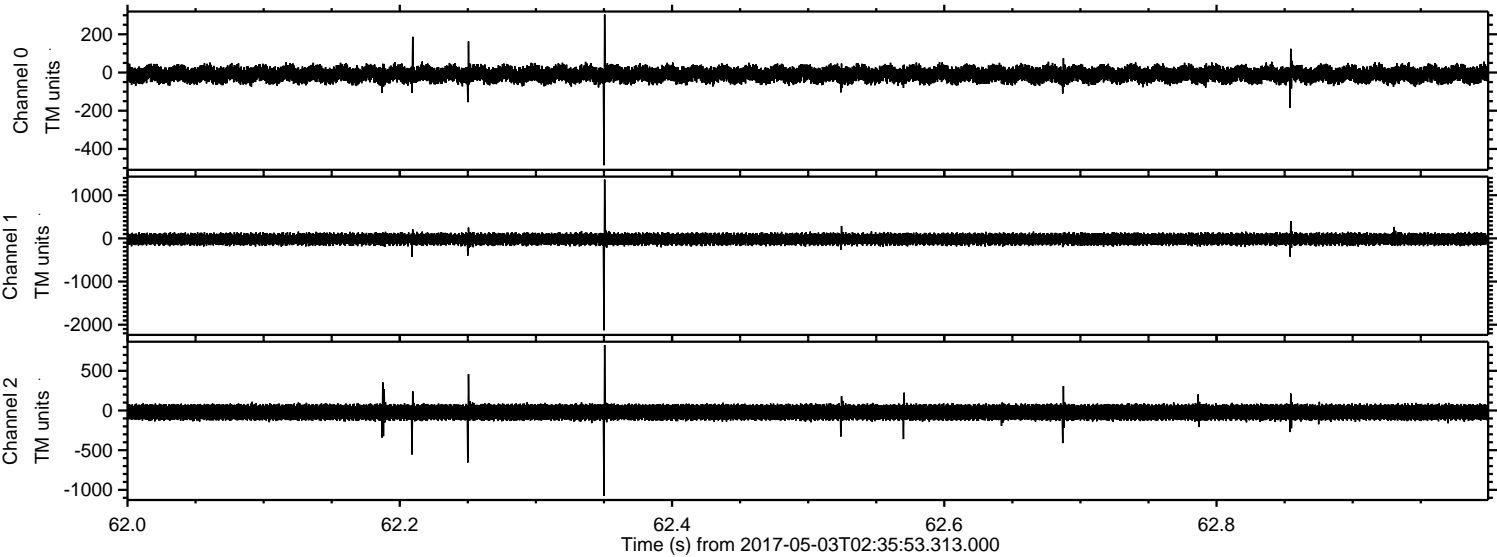



Processed Wed May 3 04:43:50 2017 by ELM ver.2012-10-06 from 001\_\_elm20170503\_023552\_\_dat00.bin

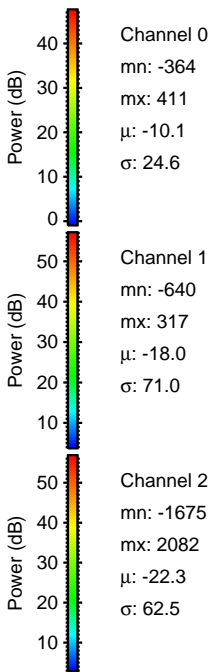
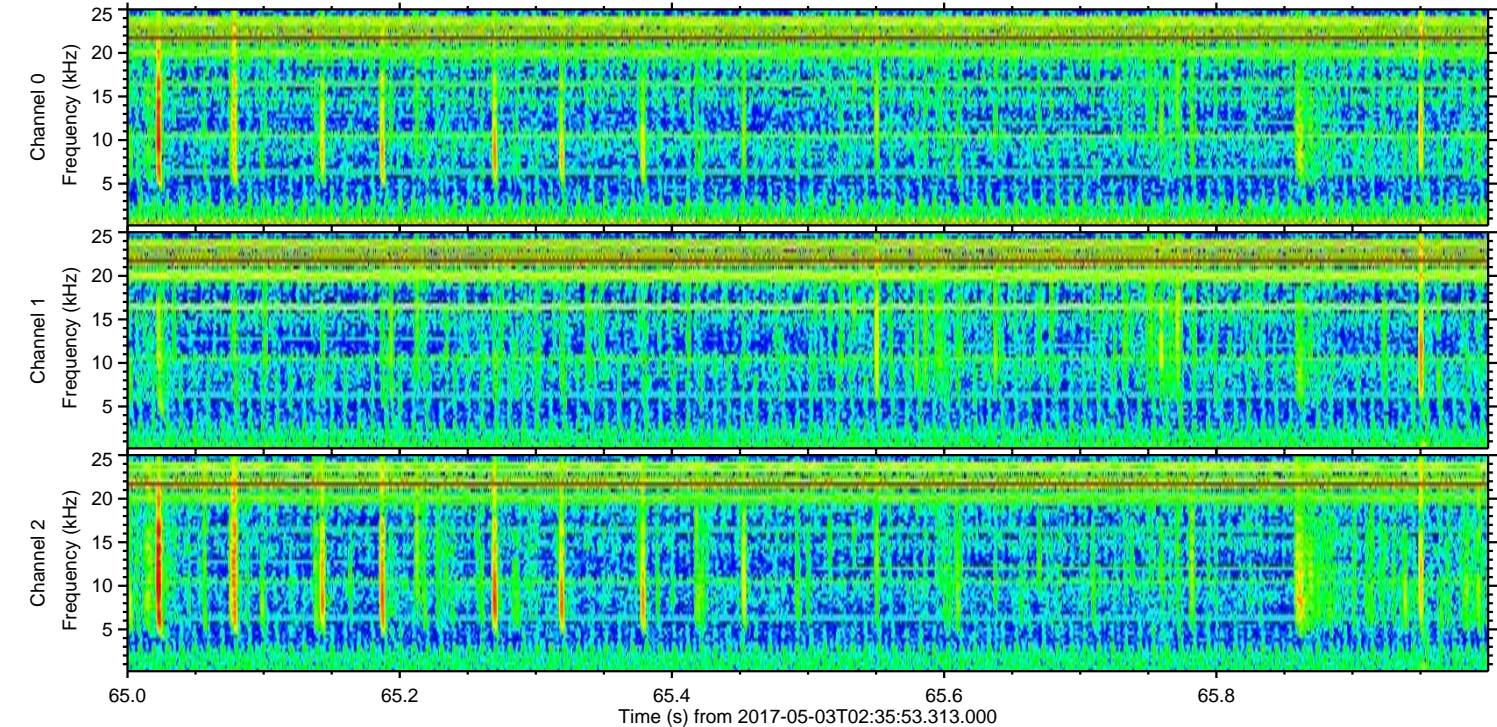
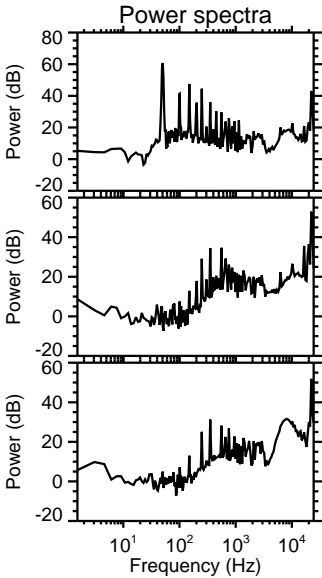
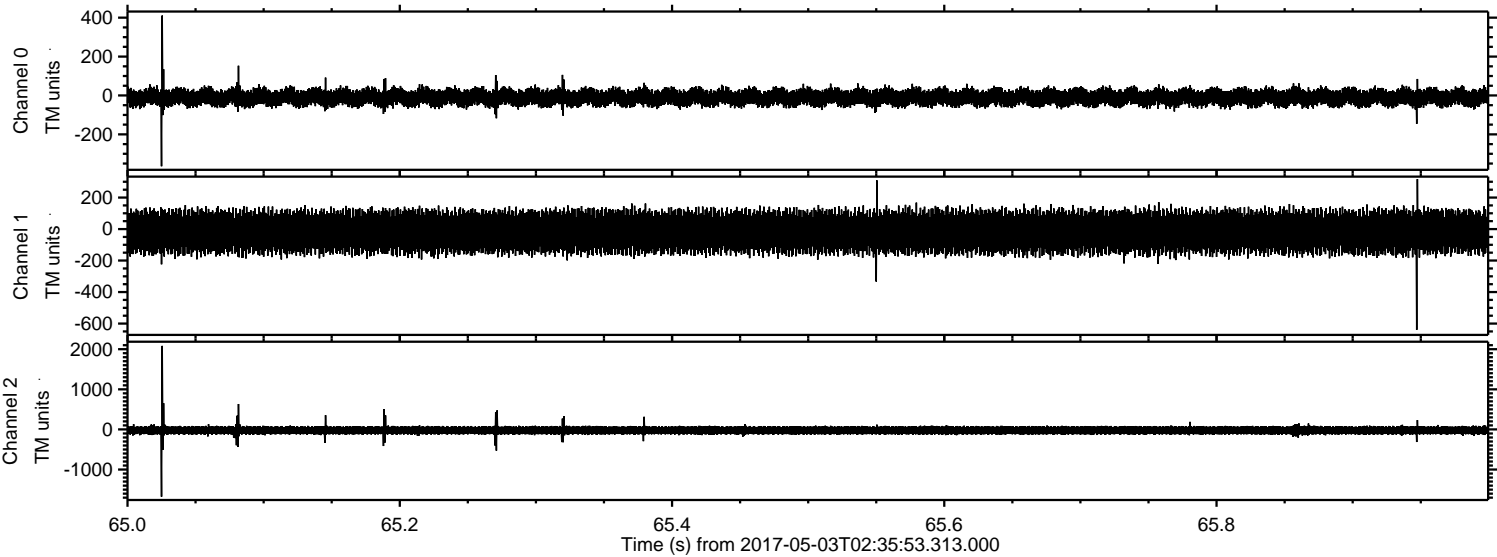



Processed Wed May 3 04:43:51 2017 by ELM ver.2012-10-06 from 001\_\_elm20170503\_023552\_\_dat00.bin

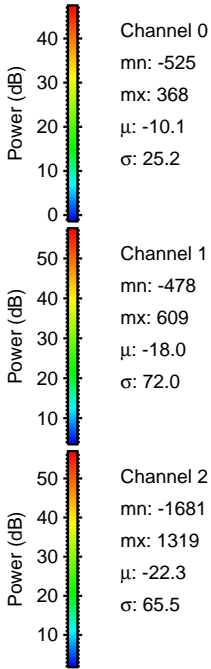
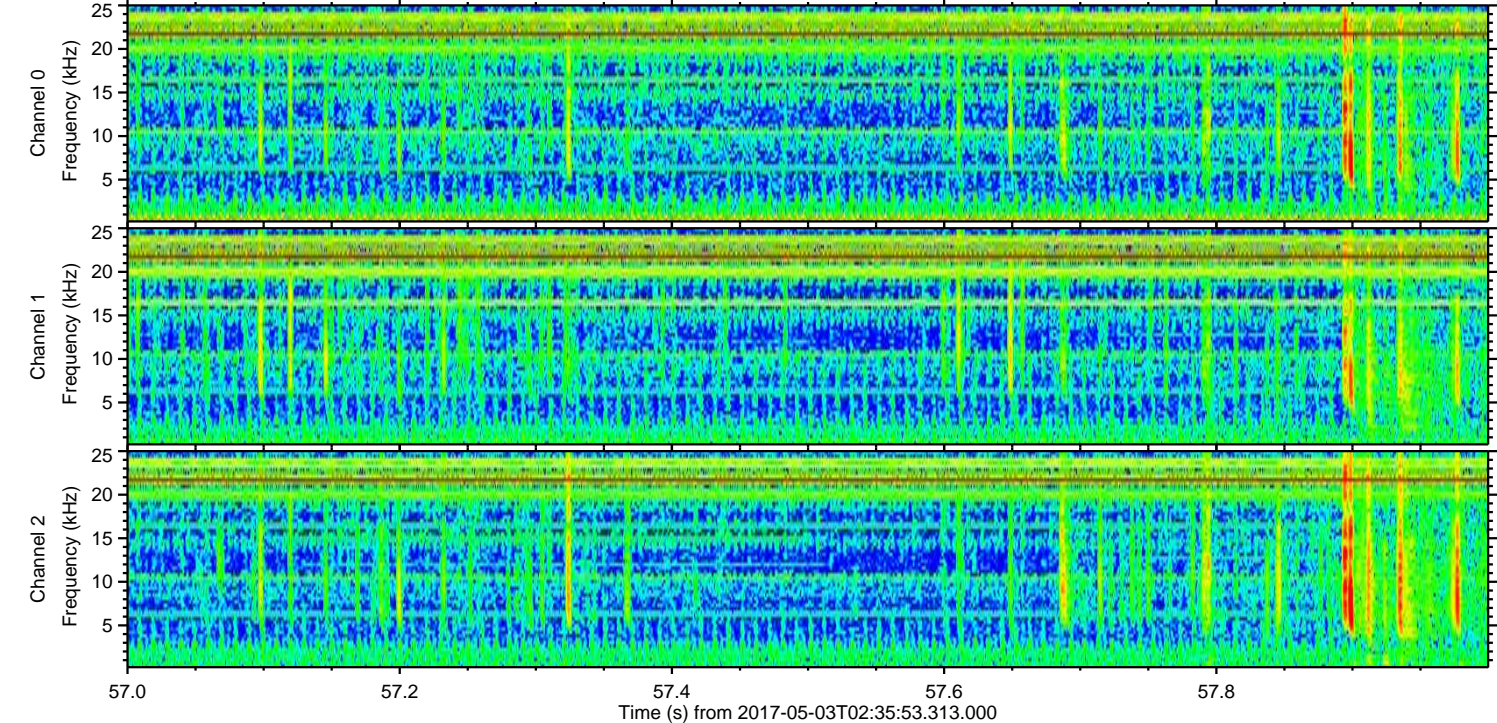
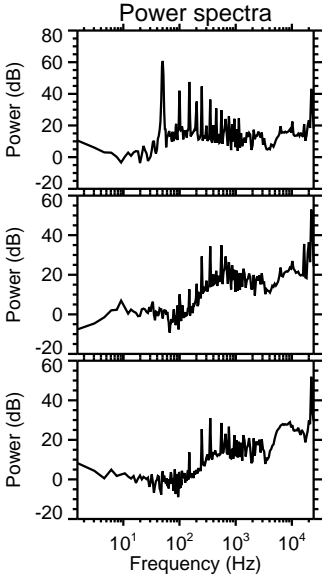
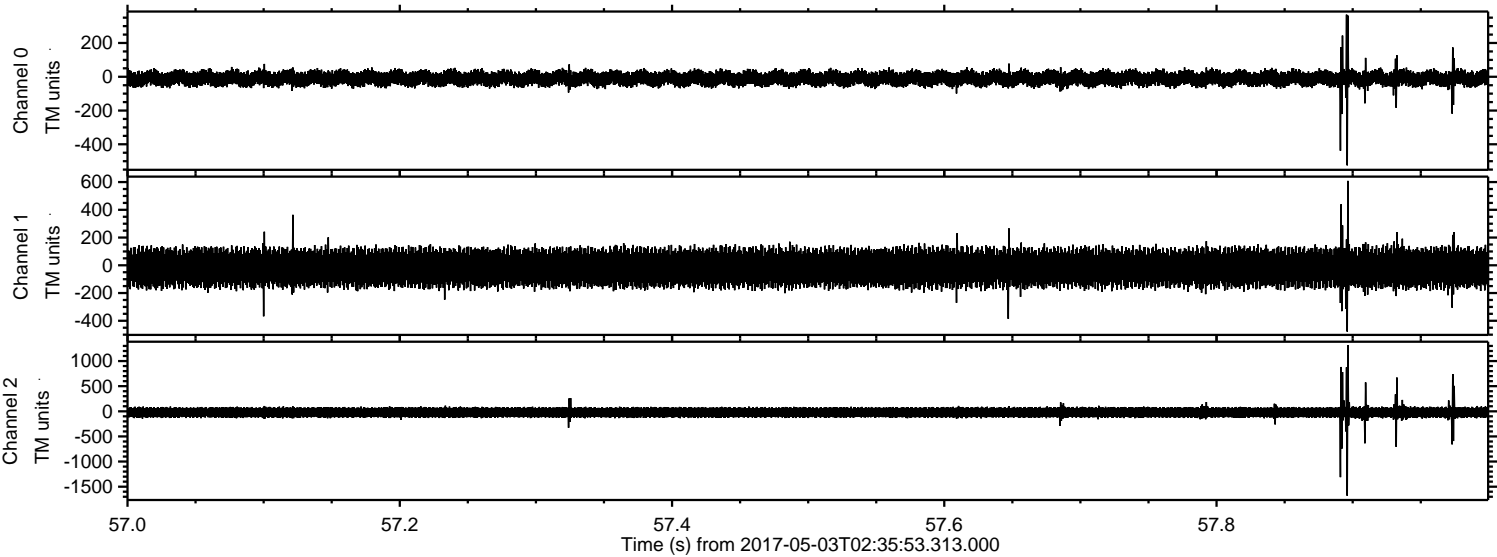



Processed Wed May 3 04:43:52 2017 by ELM ver.2012-10-06 from 001\_\_elm20170503\_023552\_\_dat00.bin

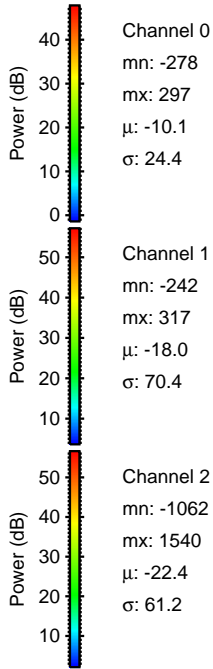
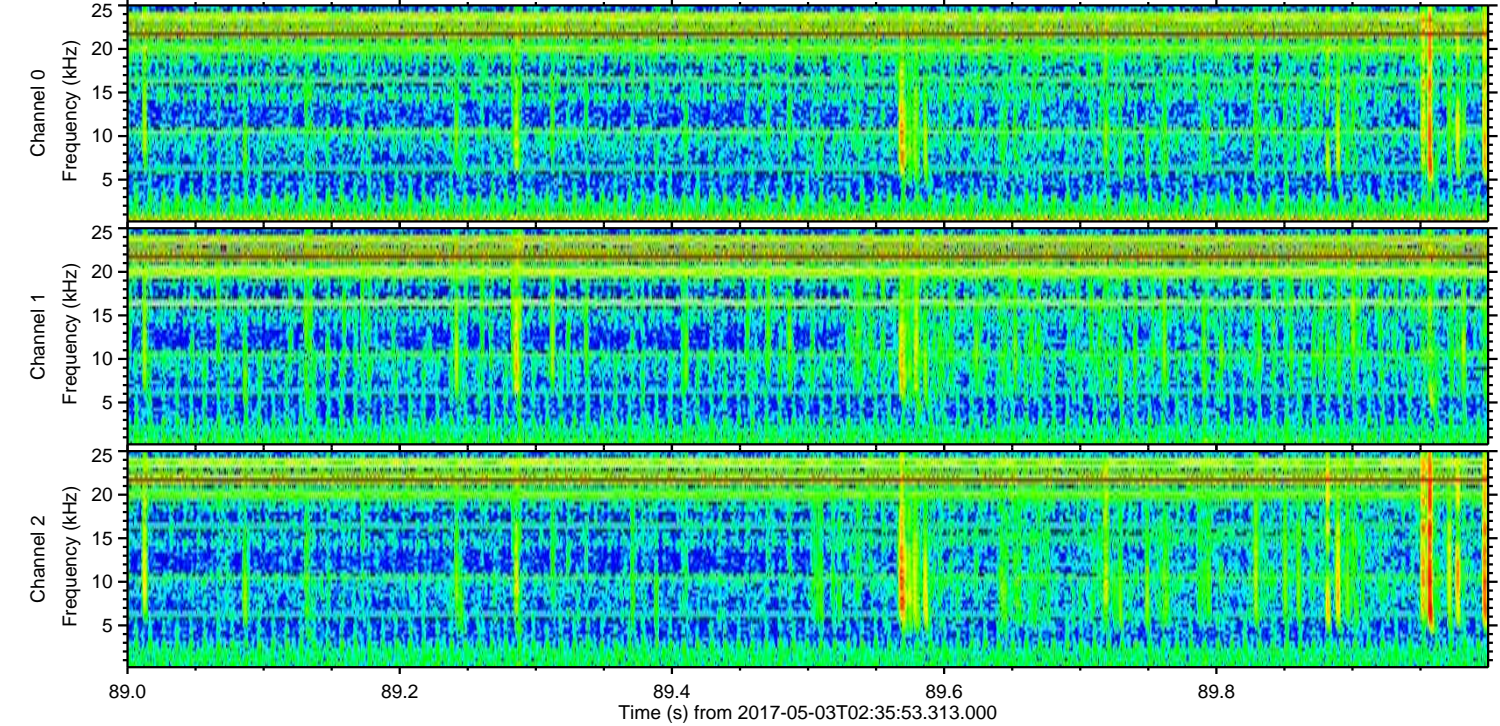
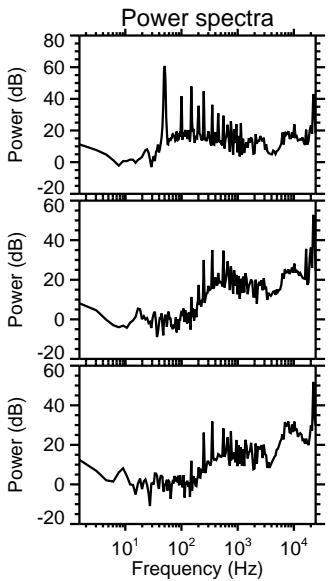
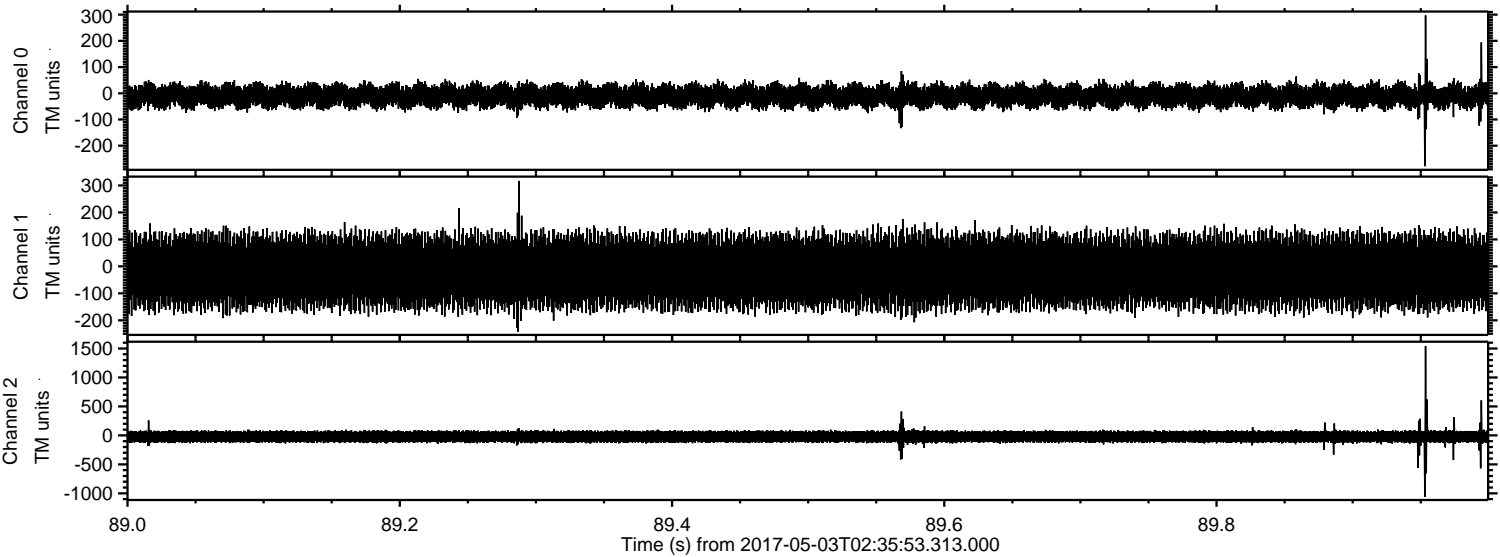



Processed Wed May 3 04:43:52 2017 by ELM ver.2012-10-06 from 001\_\_elm20170503\_023552\_\_dat00.bin

