

ELMAVAN 3D WAVEFORMS (Measured data sampled at 50 kHz) 51000 packets of 144 samples from 2017-05-03T02:15:52.479.999.

Processed Wed May 3 04:23:42 2017 by ELM ver.2012-10-06 from 001__elm20170503_021551__dat00.bin

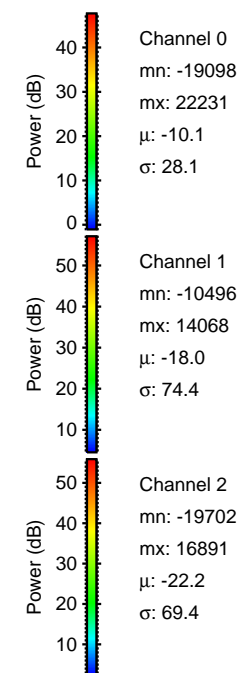
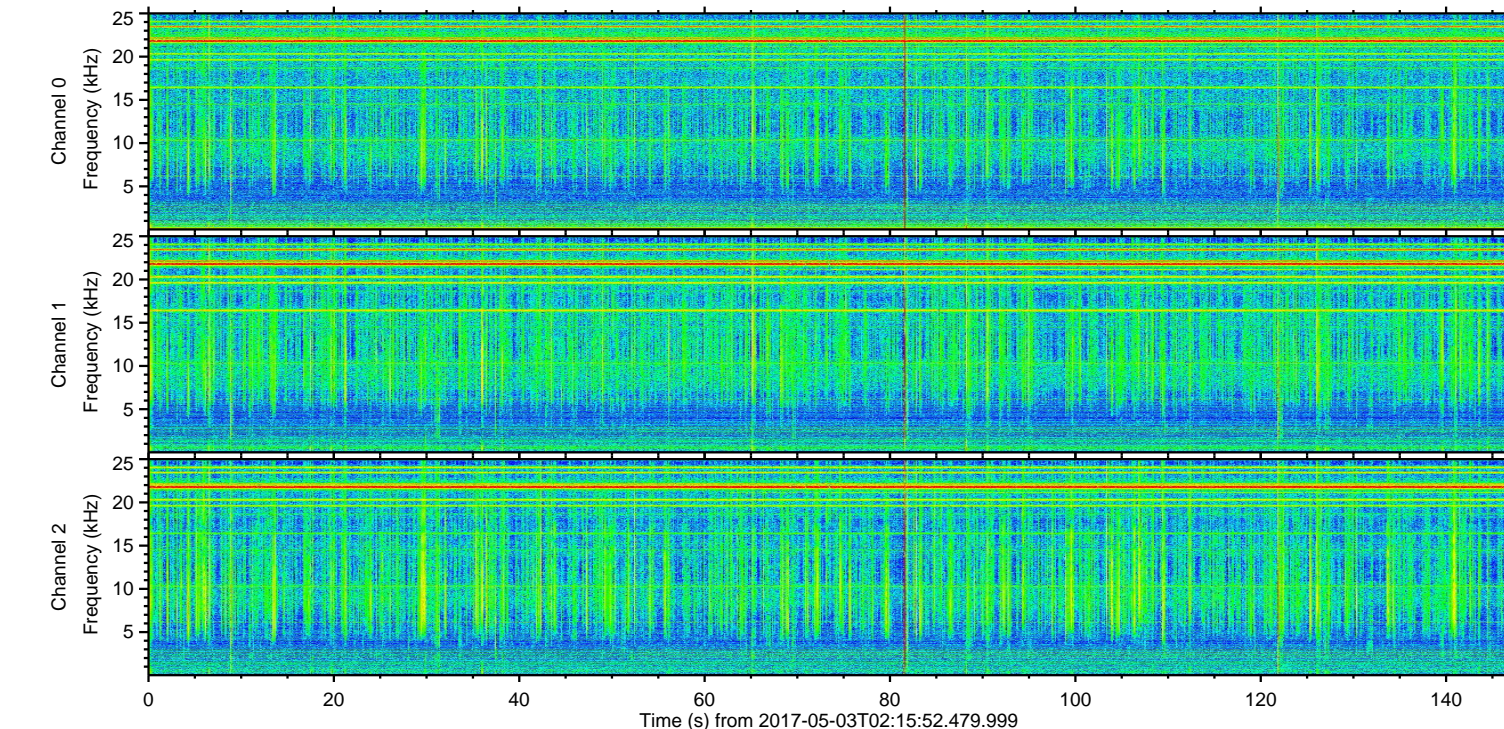
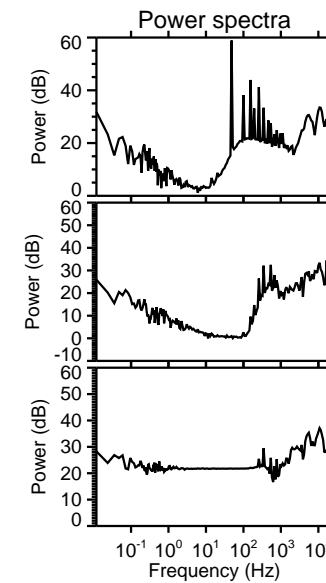
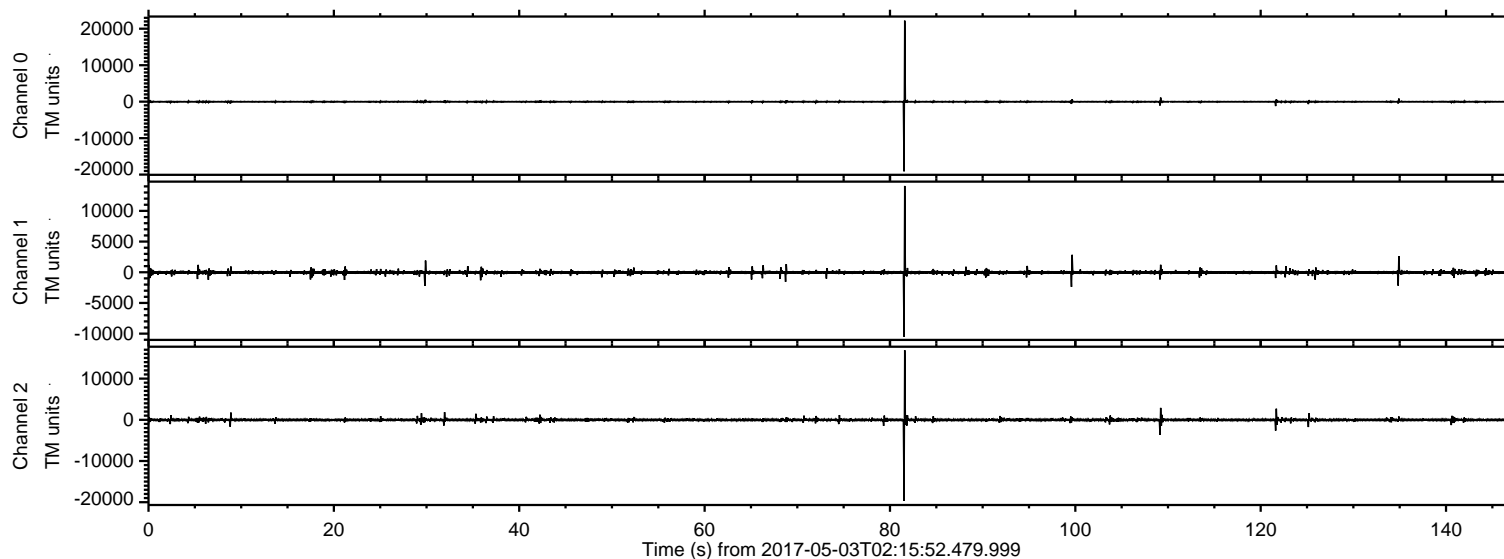

ELMAVAN 3D WAVEFORMS (Measured data sampled at 50 kHz) 51000 packets of 144 samples from 2017-05-03T02:15:52.479.999. Part 82/147

Processed Wed May 3 04:23:57 2017 by ELM ver.2012-10-06 from 001__elm20170503_021551__dat00.bin

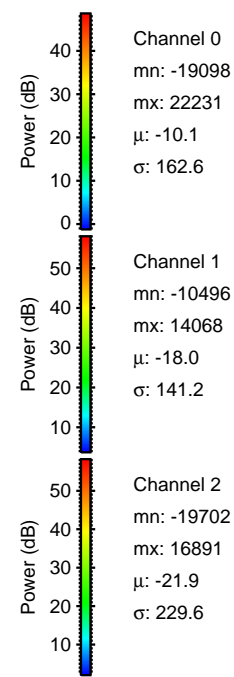
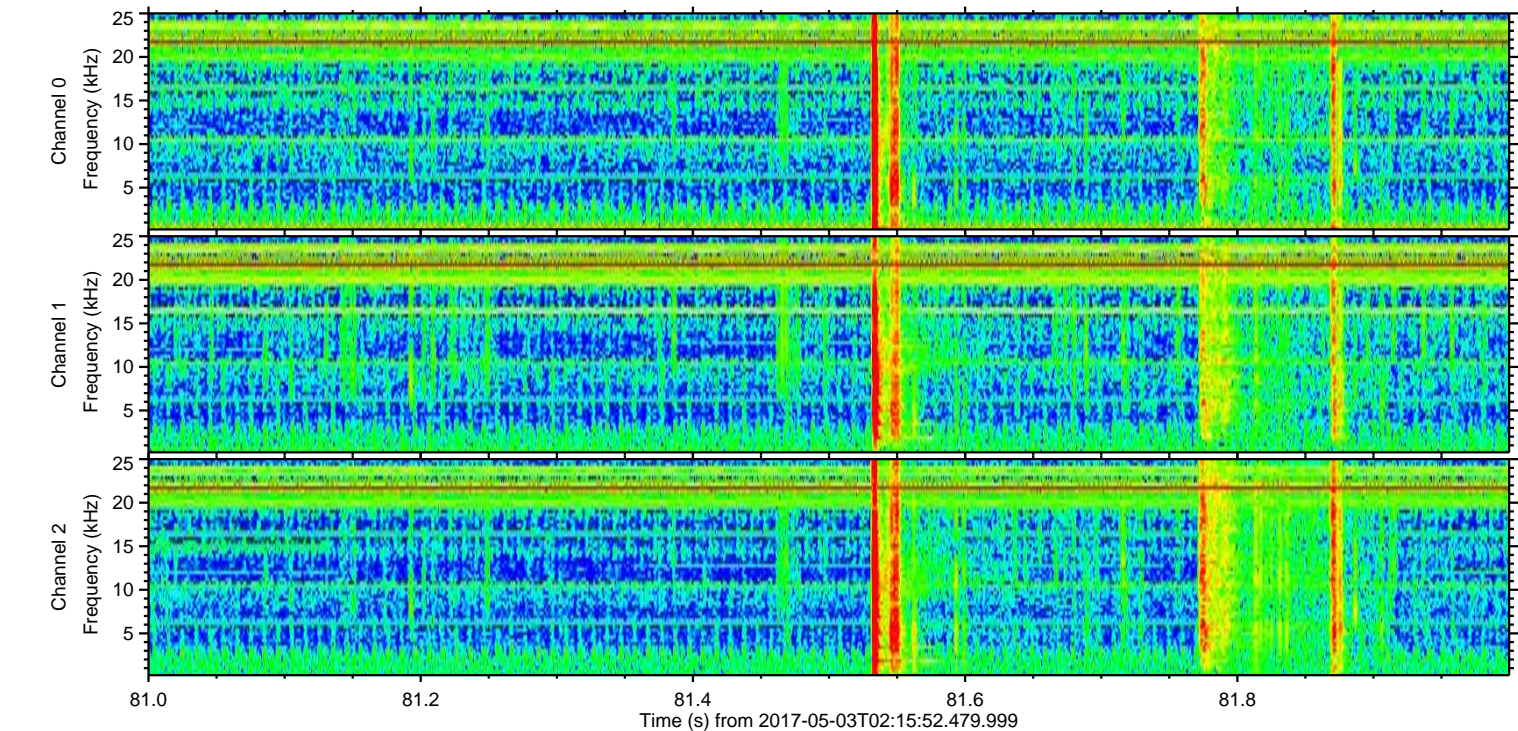
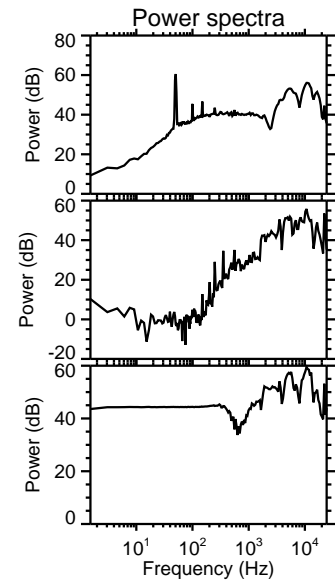
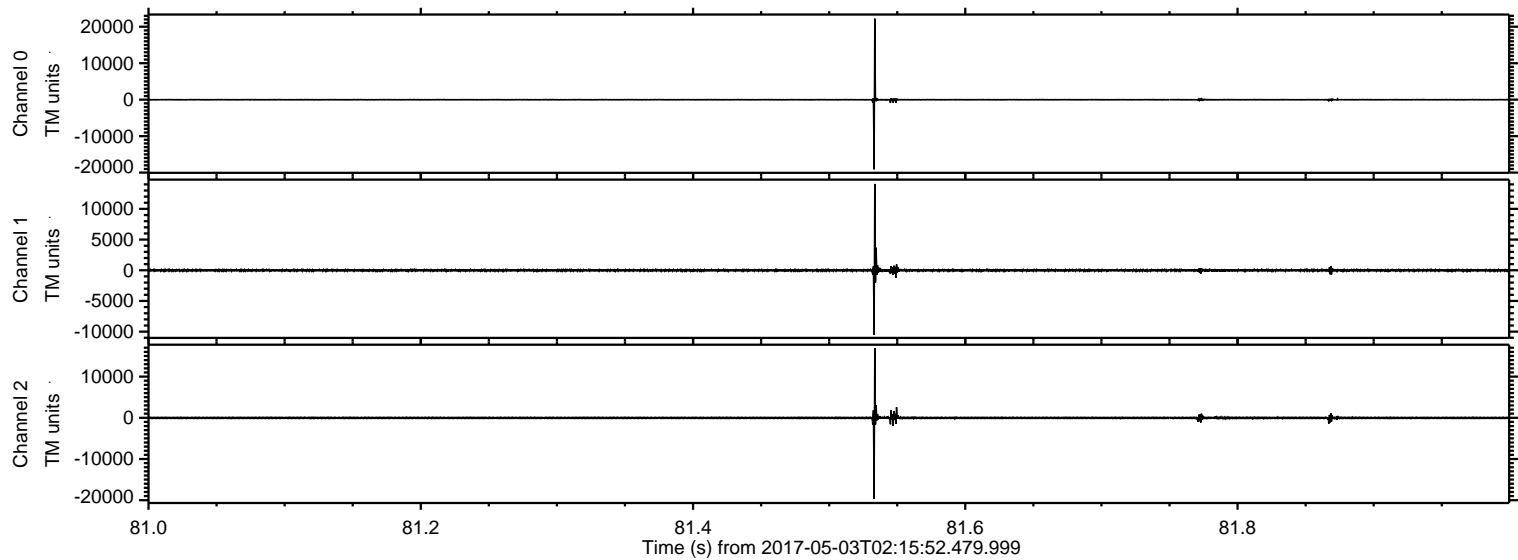

ELMAVAN 3D WAVEFORMS (Measured data sampled at 50 kHz) 51000 packets of 144 samples from 2017-05-03T02:15:52.479.999. Part 110/147

Processed Wed May 3 04:23:58 2017 by ELM ver.2012-10-06 from 001__elm20170503_021551__dat00.bin

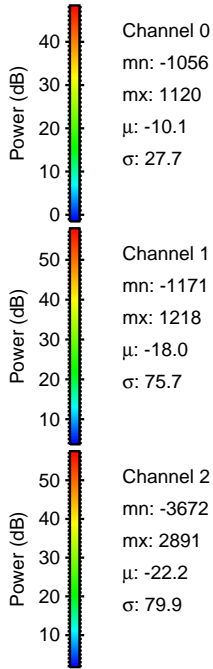
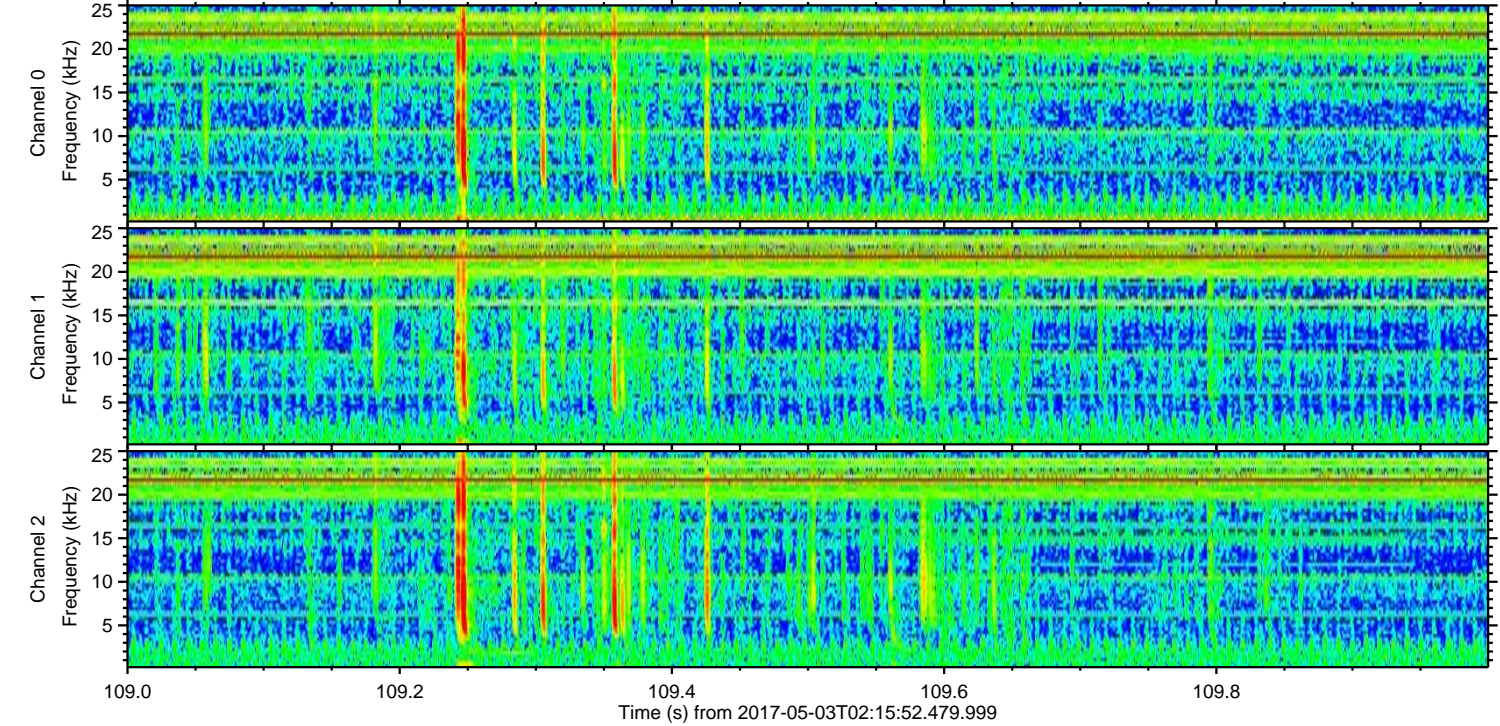
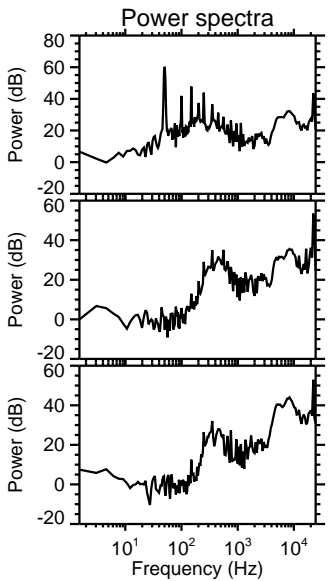
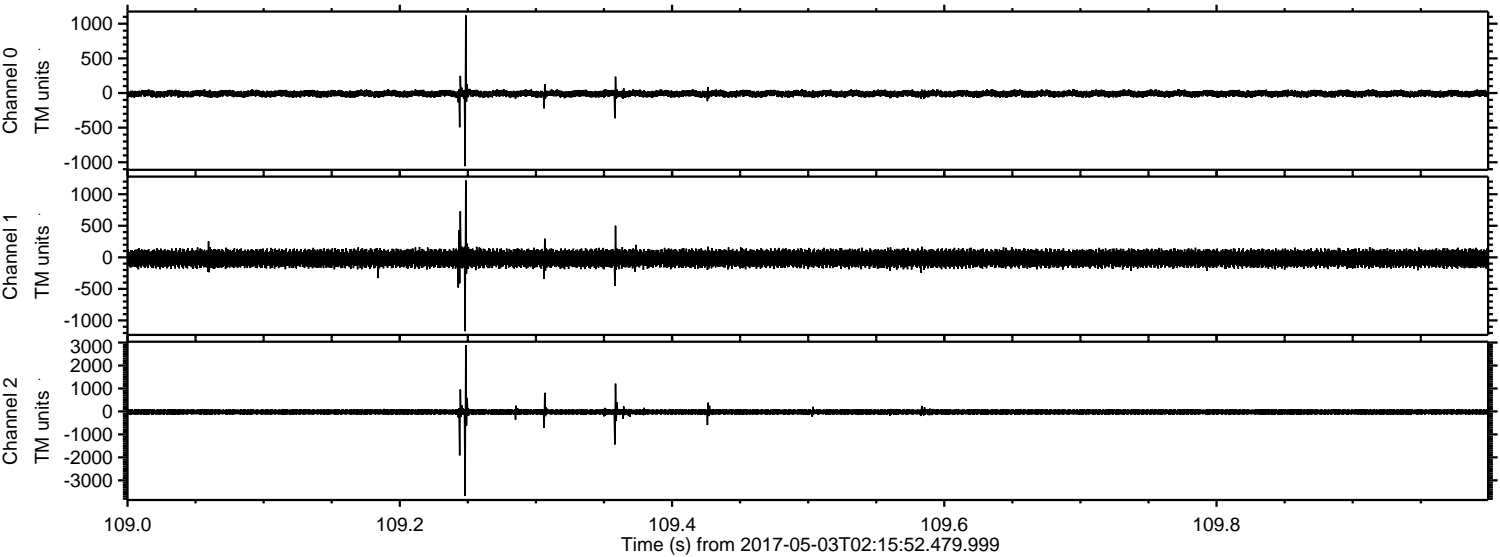

ELMAVAN 3D WAVEFORMS (Measured data sampled at 50 kHz) 51000 packets of 144 samples from 2017-05-03T02:15:52.479.999. Part 100/147

Processed Wed May 3 04:23:59 2017 by ELM ver.2012-10-06 from 001__elm20170503_021551__dat00.bin

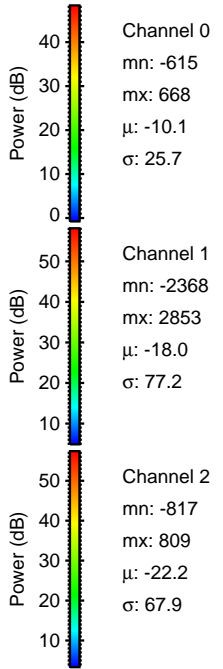
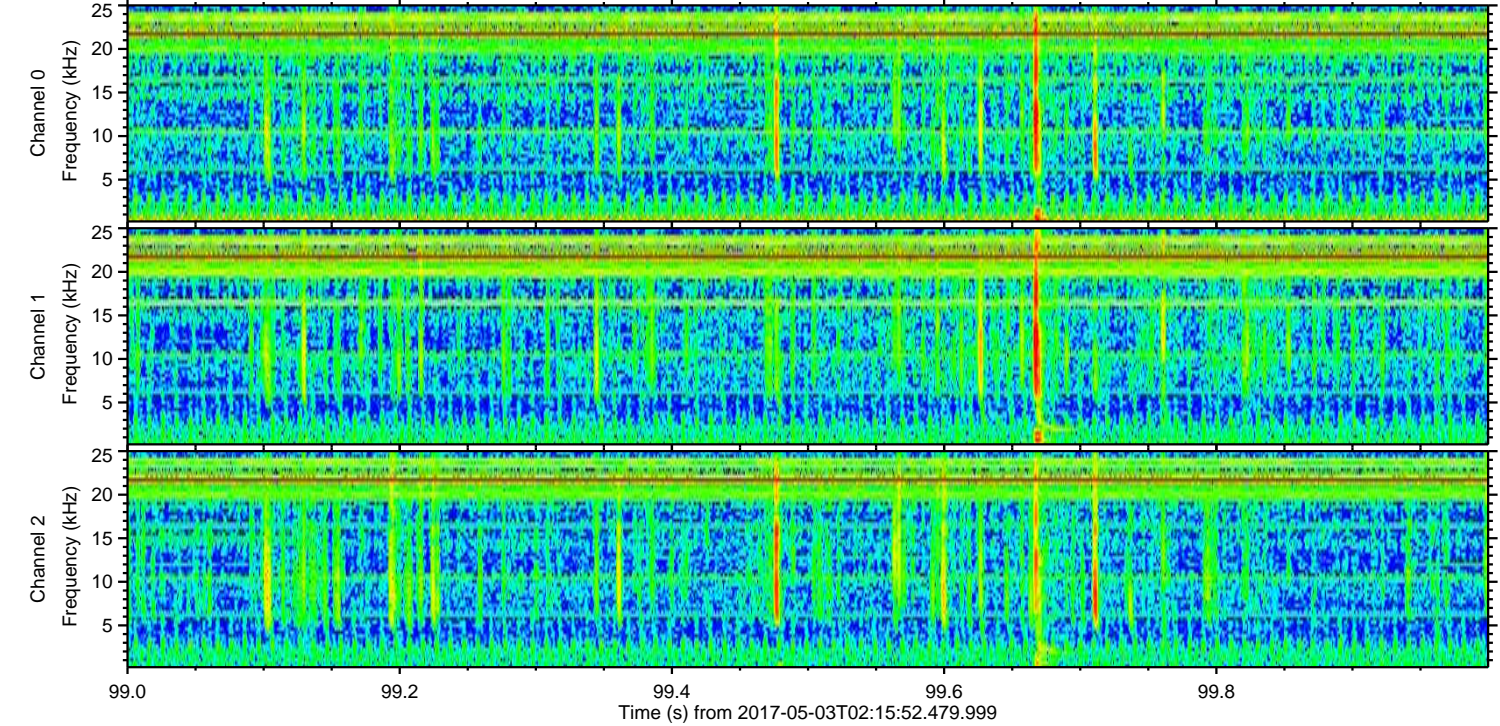
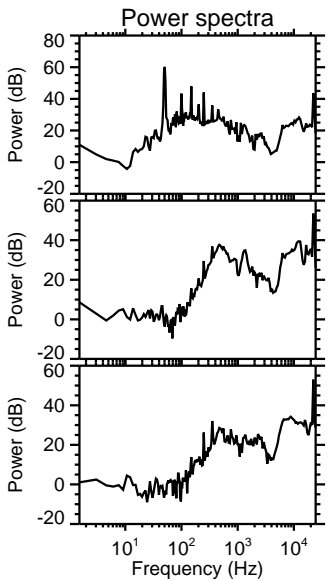
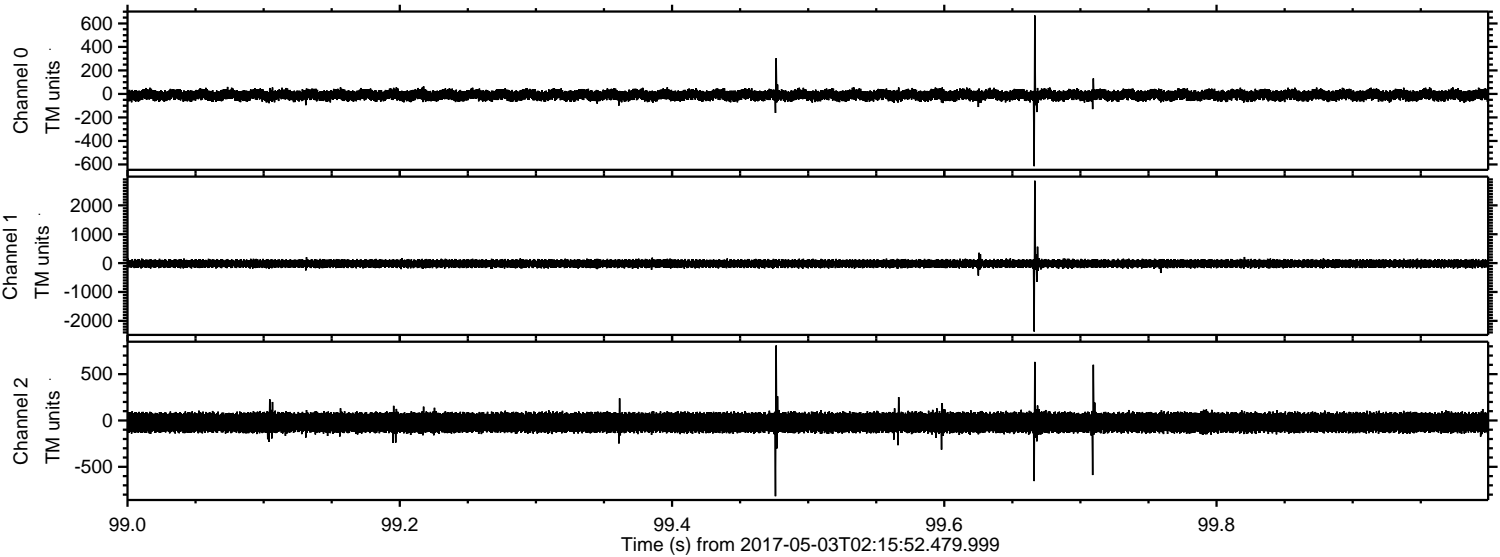

ELMAVAN 3D WAVEFORMS (Measured data sampled at 50 kHz) 51000 packets of 144 samples from 2017-05-03T02:15:52.479.999. Part 122/147

Processed Wed May 3 04:24:00 2017 by ELM ver.2012-10-06 from 001__elm20170503_021551__dat00.bin

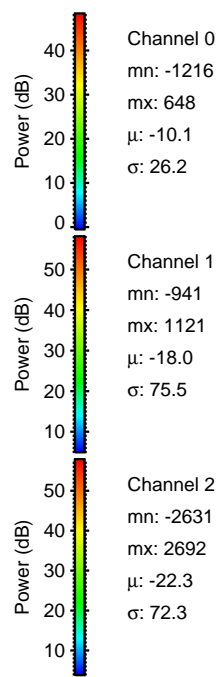
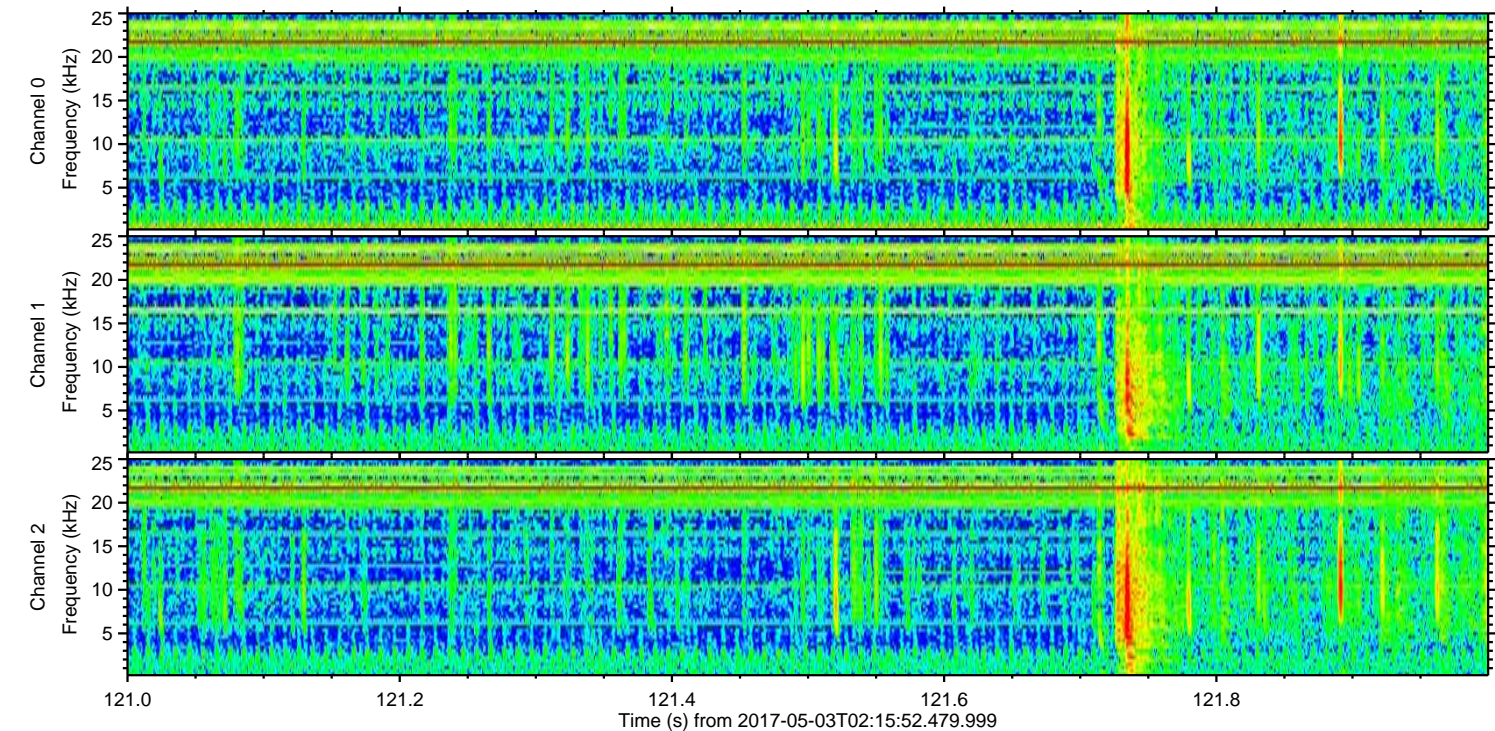
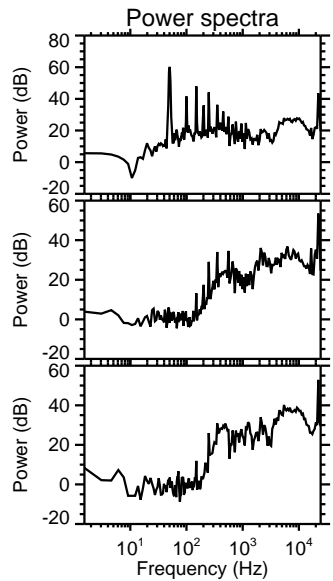
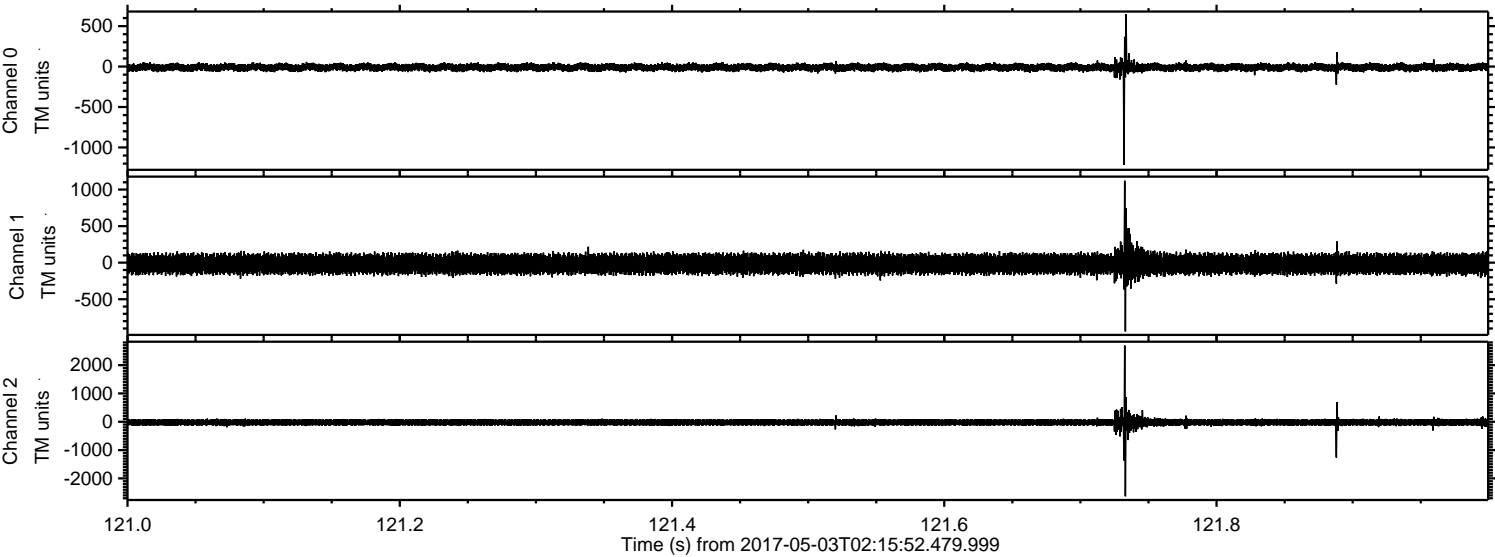

Channel 0
mn: -1216
mx: 648
 μ : -10.1
 σ : 26.2

Channel 1
mn: -941
mx: 1121
 μ : -18.0
 σ : 75.5

Channel 2
mn: -2631
mx: 2692
 μ : -22.3
 σ : 72.3

ELMAVAN 3D WAVEFORMS (Measured data sampled at 50 kHz) 51000 packets of 144 samples from 2017-05-03T02:15:52.479.999. Part 135/147

Processed Wed May 3 04:24:02 2017 by ELM ver.2012-10-06 from 001__elm20170503_021551__dat00.bin

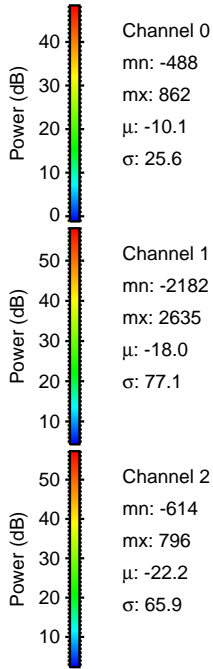
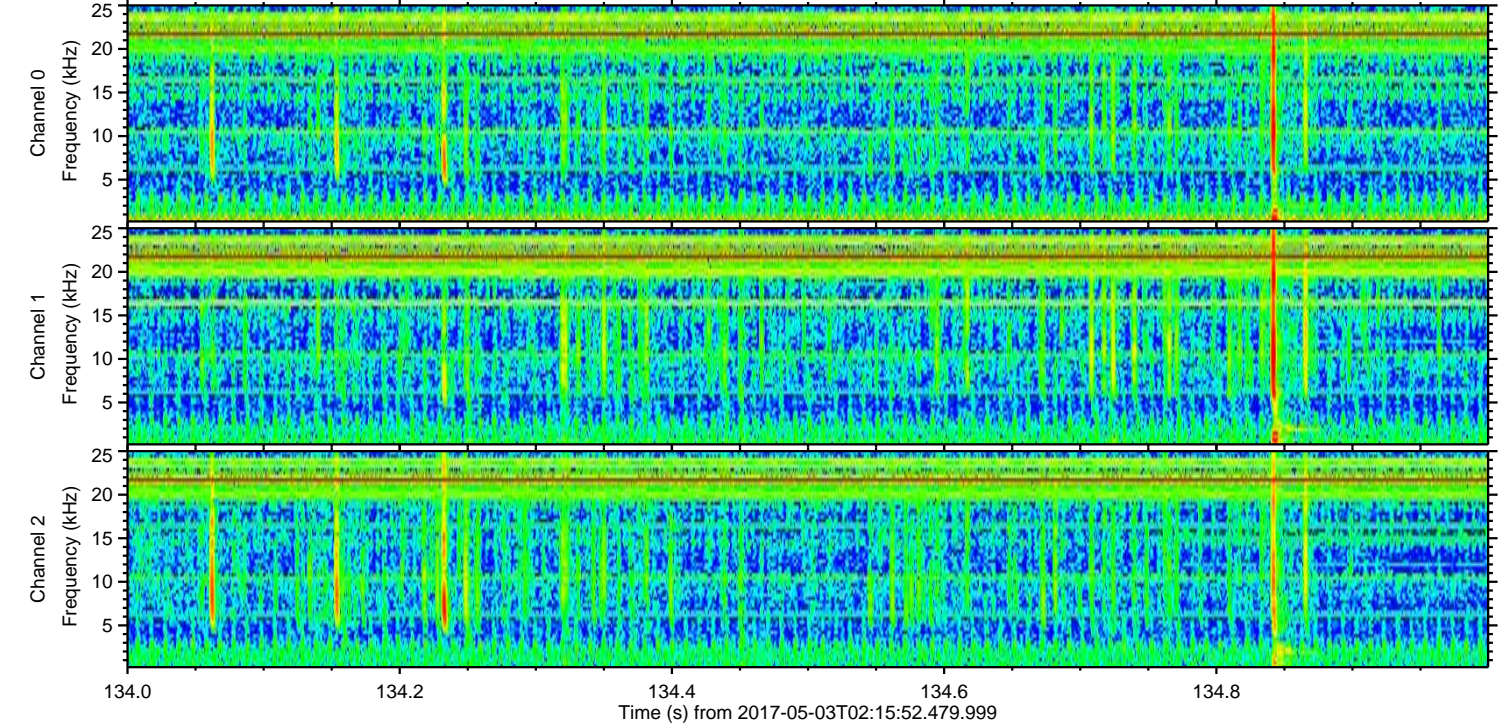
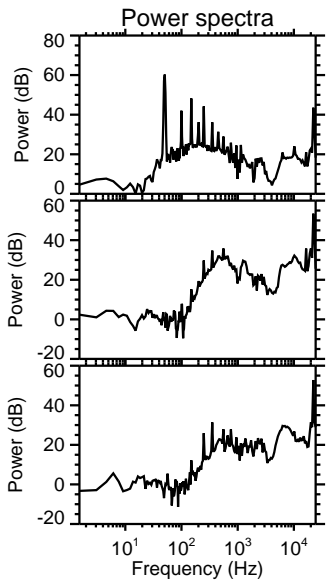
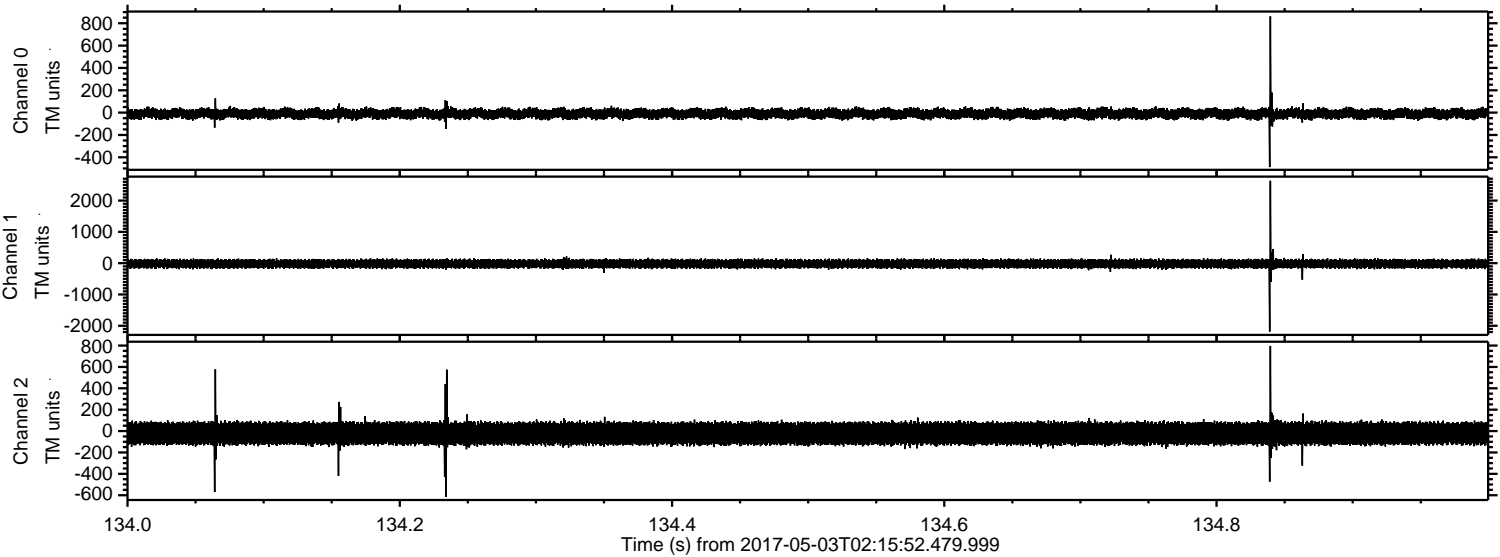

Channel 0
mn: -488
mx: 862
 μ : -10.1
 σ : 25.6

Channel 1
mn: -2182
mx: 2635
 μ : -18.0
 σ : 77.1

Channel 2
mn: -614
mx: 796
 μ : -22.2
 σ : 65.9

Processed Wed May 3 04:24:03 2017 by ELM ver.2012-10-06 from 001__elm20170503_021551__dat00.bin

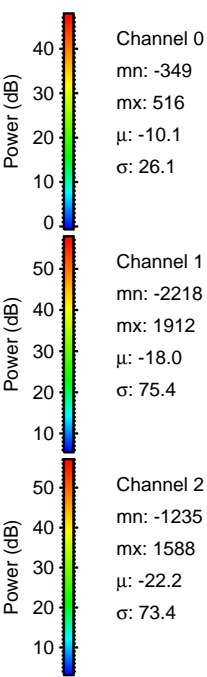
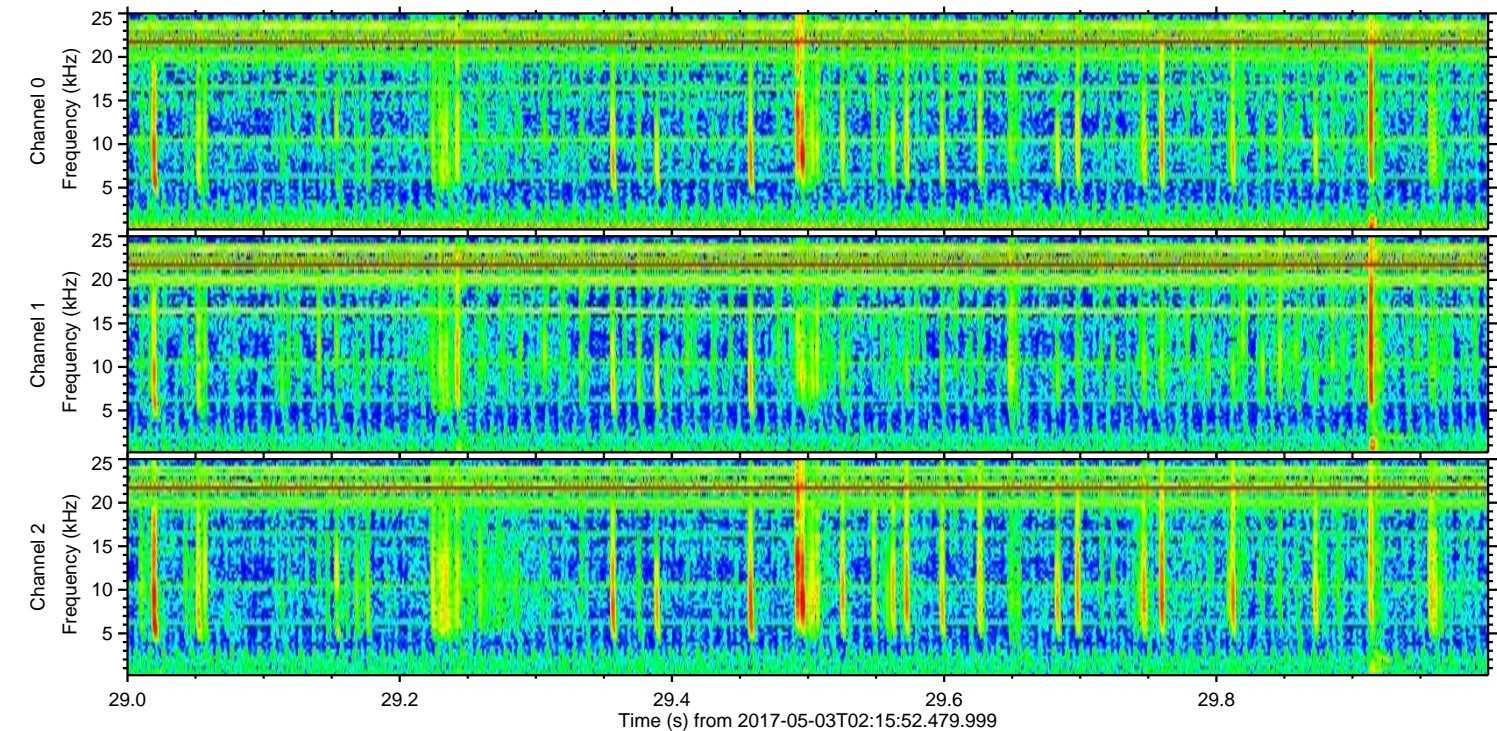
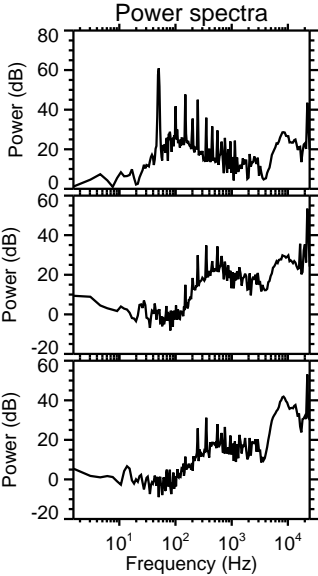
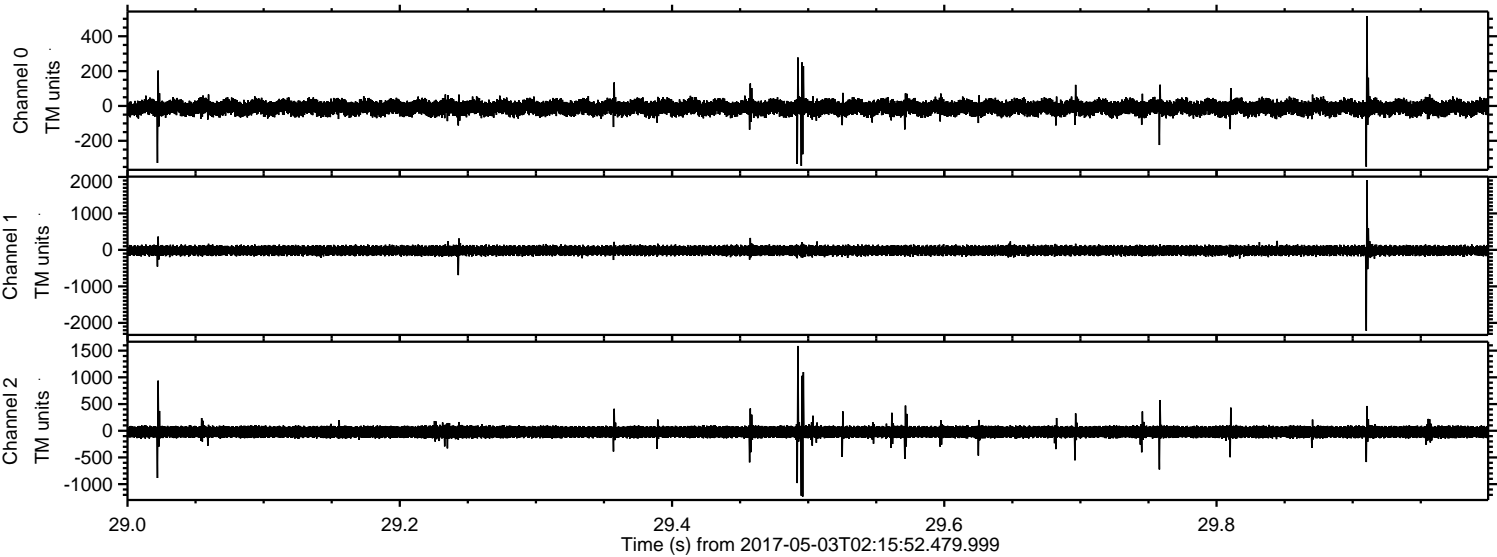

Channel 0
mn: -349
mx: 516
 μ : -10.1
 σ : 26.1

Channel 1
mn: -2218
mx: 1912
 μ : -18.0
 σ : 75.4

Channel 2
mn: -1235
mx: 1588
 μ : -22.2
 σ : 73.4

ELMAVAN 3D WAVEFORMS (Measured data sampled at 50 kHz) 51000 packets of 144 samples from 2017-05-03T02:15:52.479.999. Part 1/147

Processed Wed May 3 04:24:04 2017 by ELM ver.2012-10-06 from 001__elm20170503_021551__dat00.bin

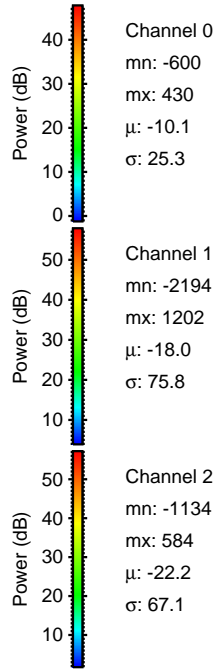
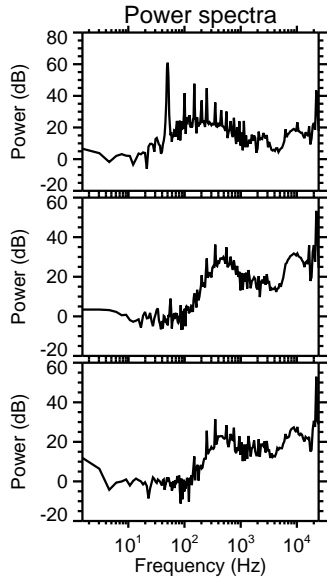
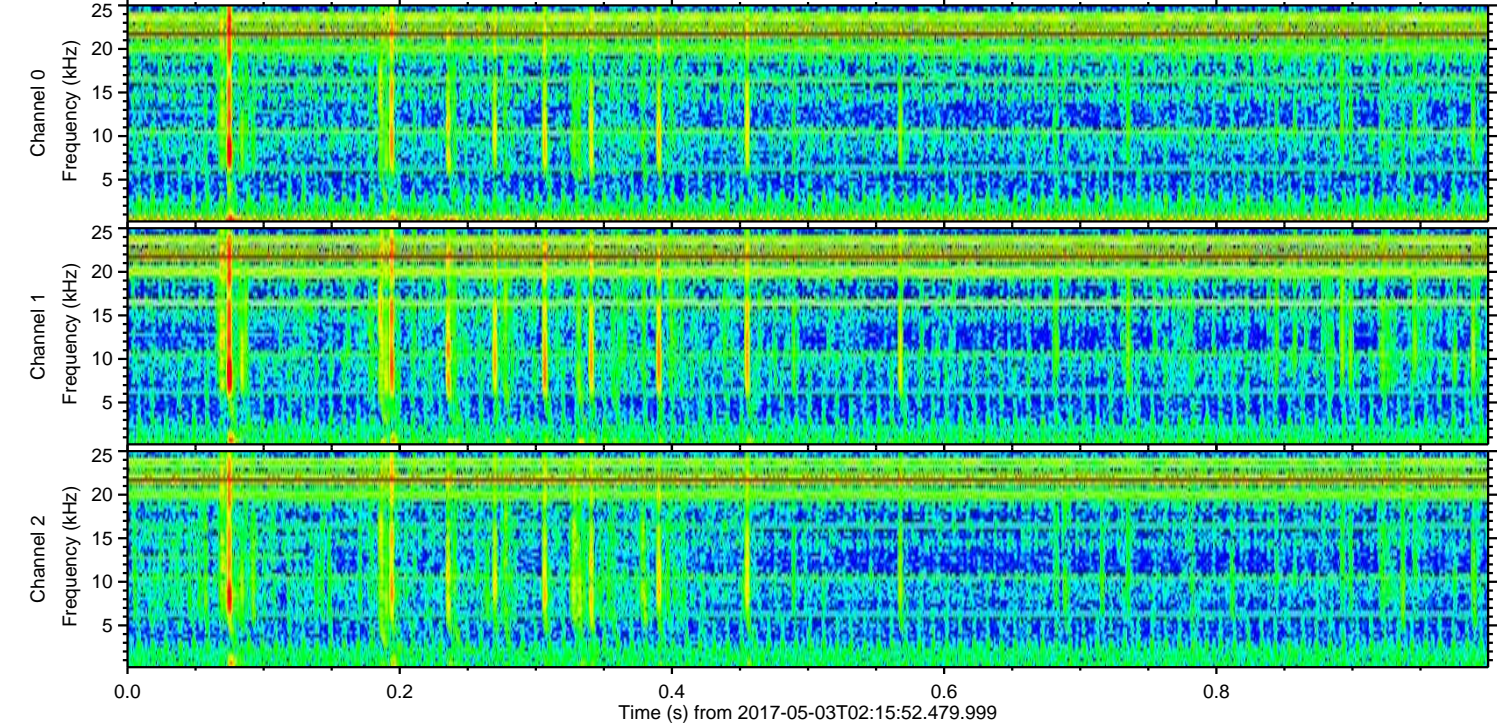
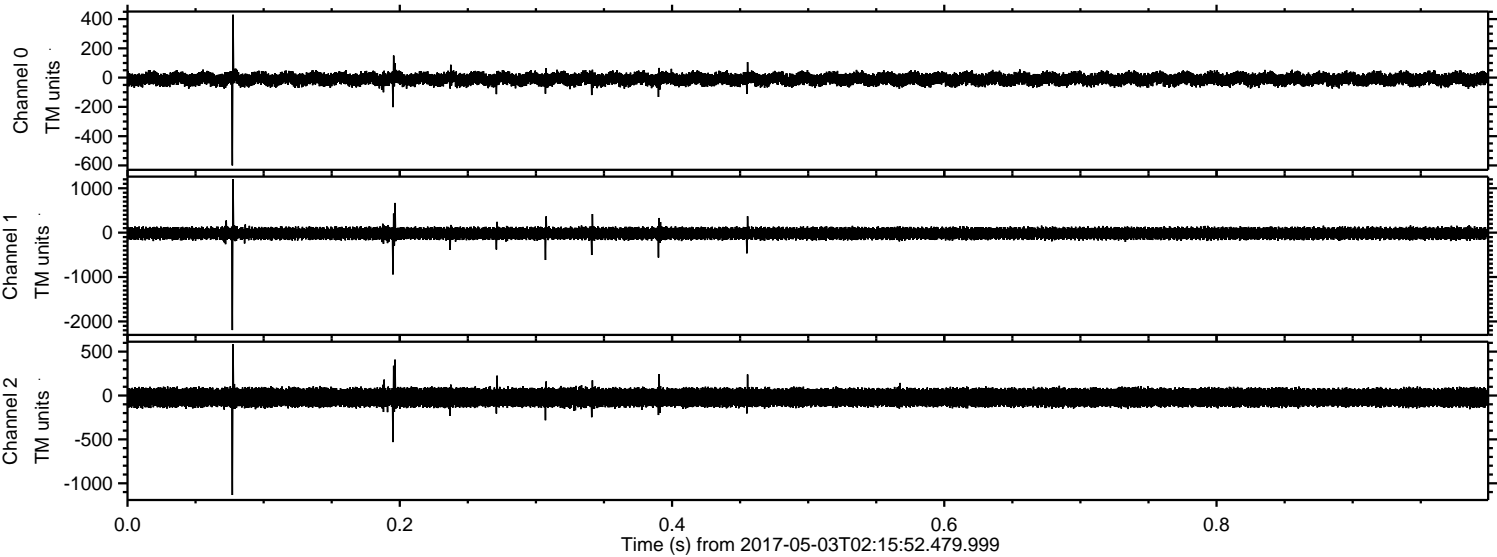

Channel 0
mn: -600
mx: 430
 μ : -10.1
 σ : 25.3

Channel 1
mn: -2194
mx: 1202
 μ : -18.0
 σ : 75.8

Channel 2
mn: -1134
mx: 584
 μ : -22.2
 σ : 67.1

ELMAVAN 3D WAVEFORMS (Measured data sampled at 50 kHz) 51000 packets of 144 samples from 2017-05-03T02:15:52.479.999. Part 32/147

Processed Wed May 3 04:24:05 2017 by ELM ver.2012-10-06 from 001__elm20170503_021551__dat00.bin

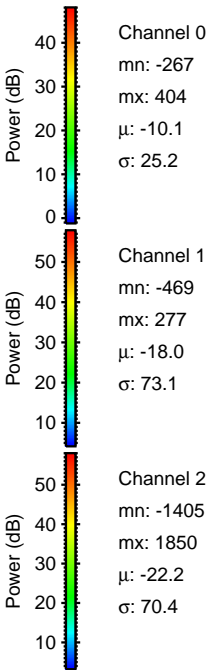
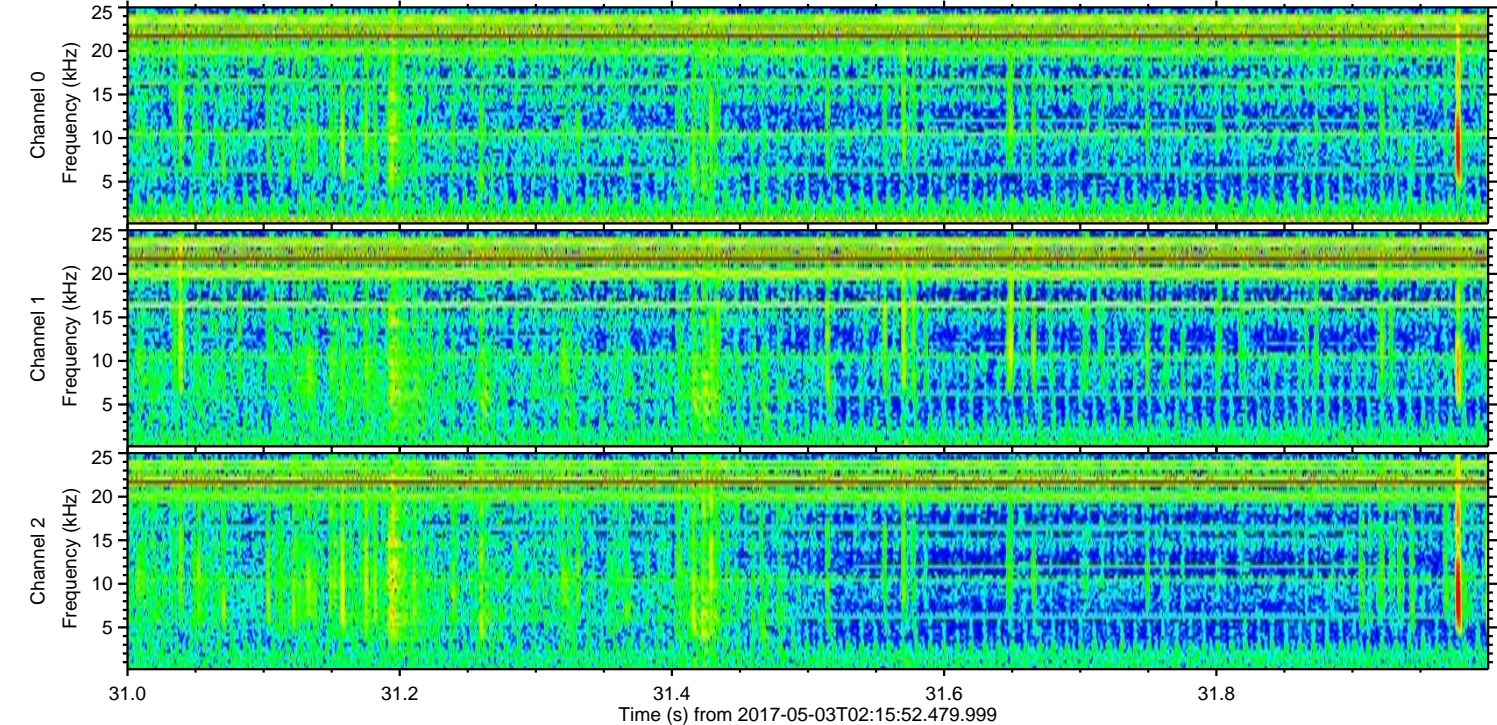
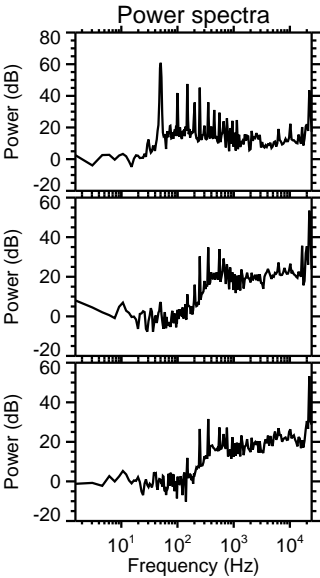
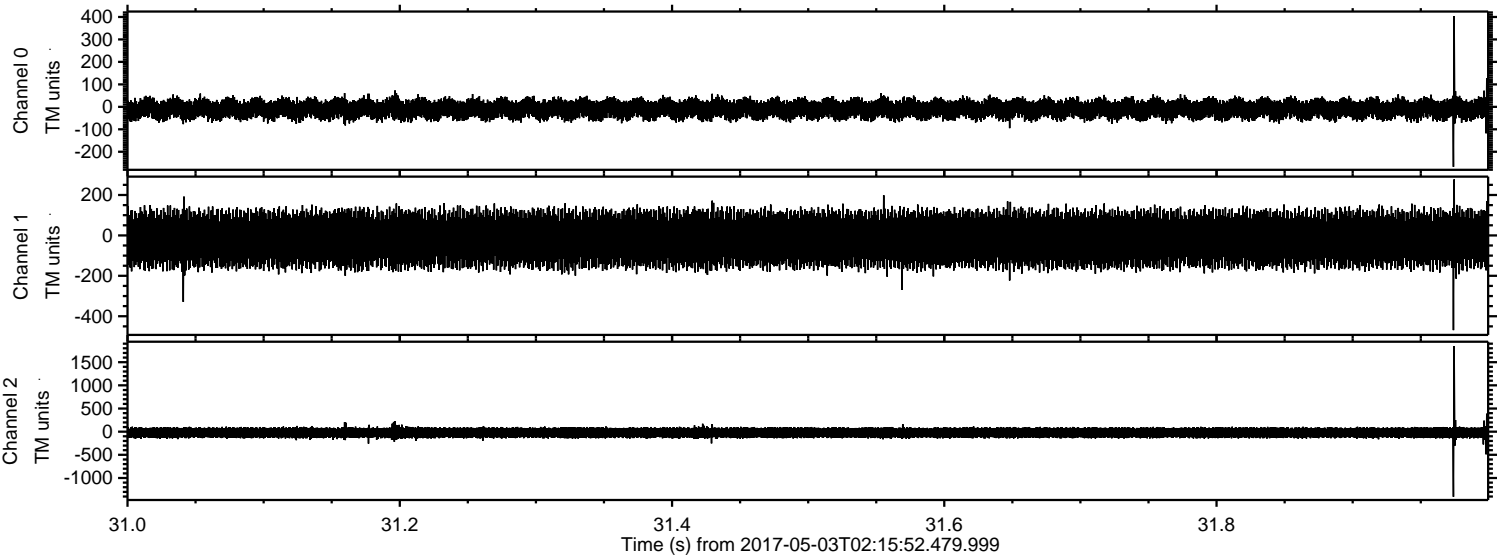

ELMAVAN 3D WAVEFORMS (Measured data sampled at 50 kHz) 51000 packets of 144 samples from 2017-05-03T02:15:52.479.999. Part 126/147

Processed Wed May 3 04:24:06 2017 by ELM ver.2012-10-06 from 001__elm20170503_021551__dat00.bin

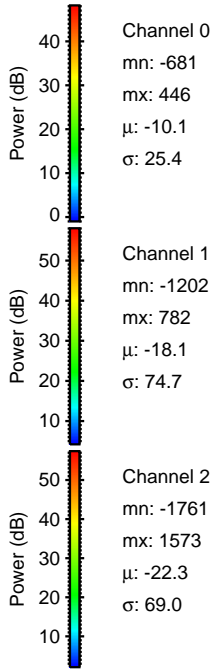
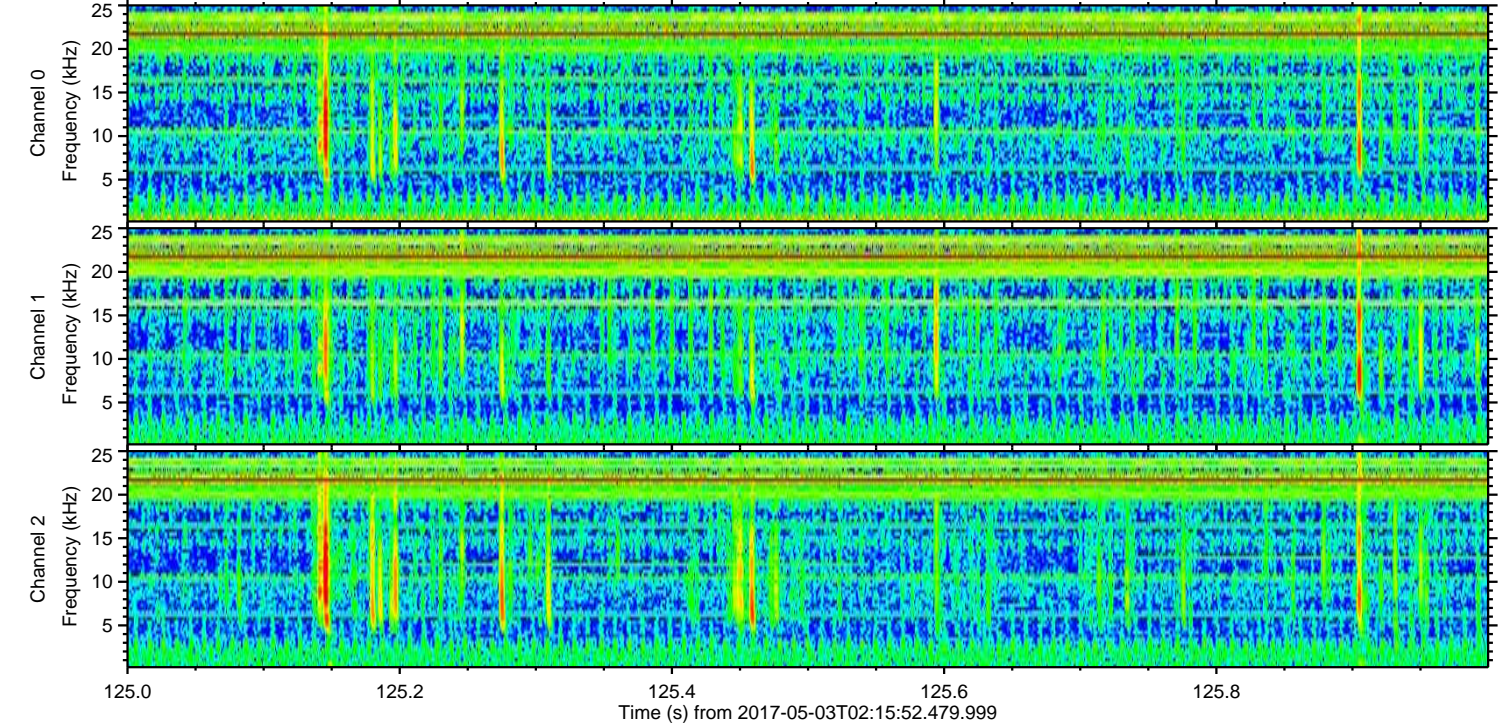
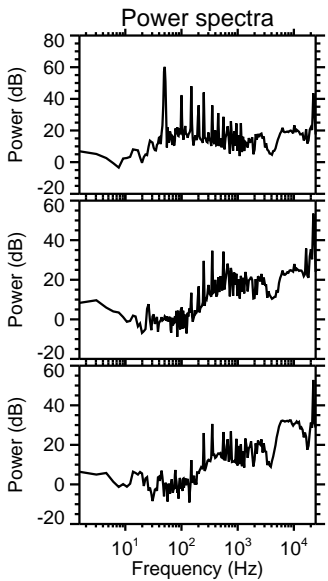
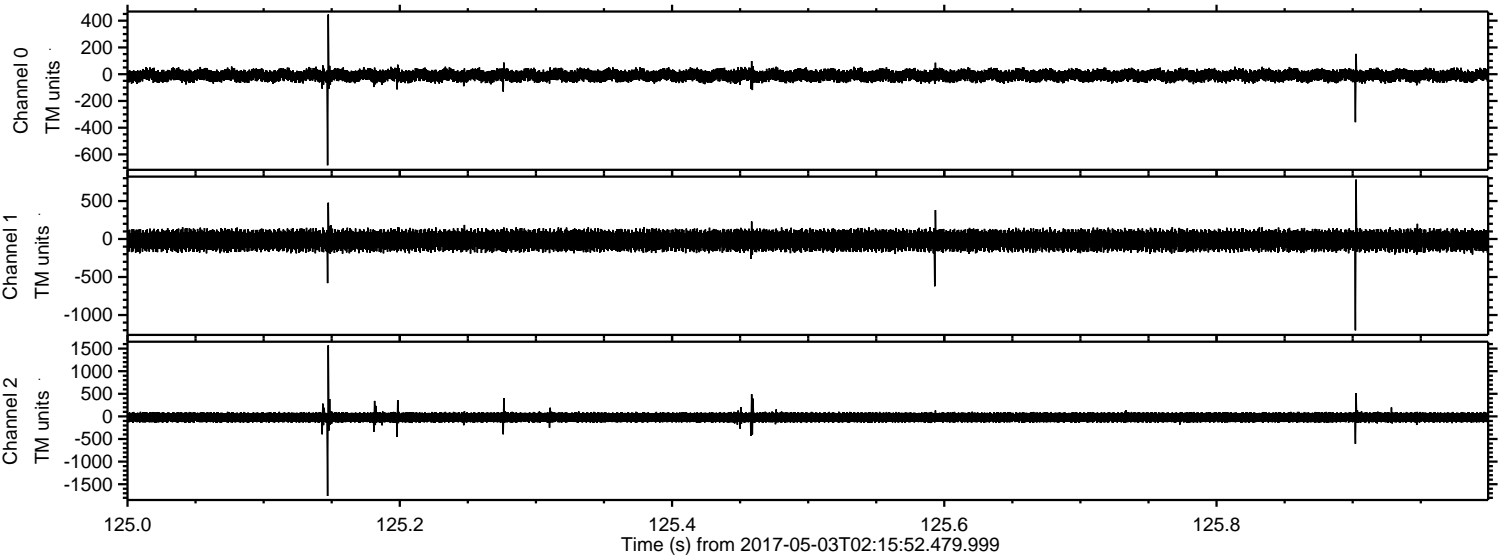

ELMAVAN 3D WAVEFORMS (Measured data sampled at 50 kHz) 51000 packets of 144 samples from 2017-05-03T02:15:52.479.999. Part 40/147

