

ELMAVAN 3D WAVEFORMS (Measured data sampled at 50 kHz) 51000 packets of 144 samples from 2017-05-02T22:45:43.795.000.

Processed Wed May 3 00:54:10 2017 by ELM ver.2012-10-06 from 001__elm20170502_224542__dat00.bin

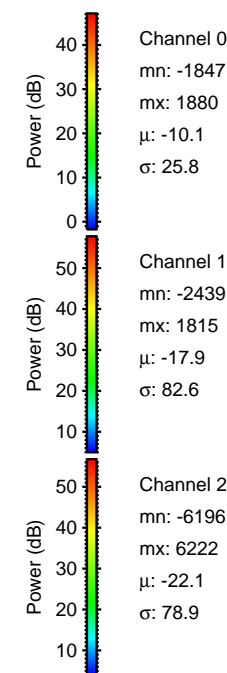

Processed Wed May 3 00:54:25 2017 by ELM ver.2012-10-06 from 001__elm20170502_224542__dat00.bin

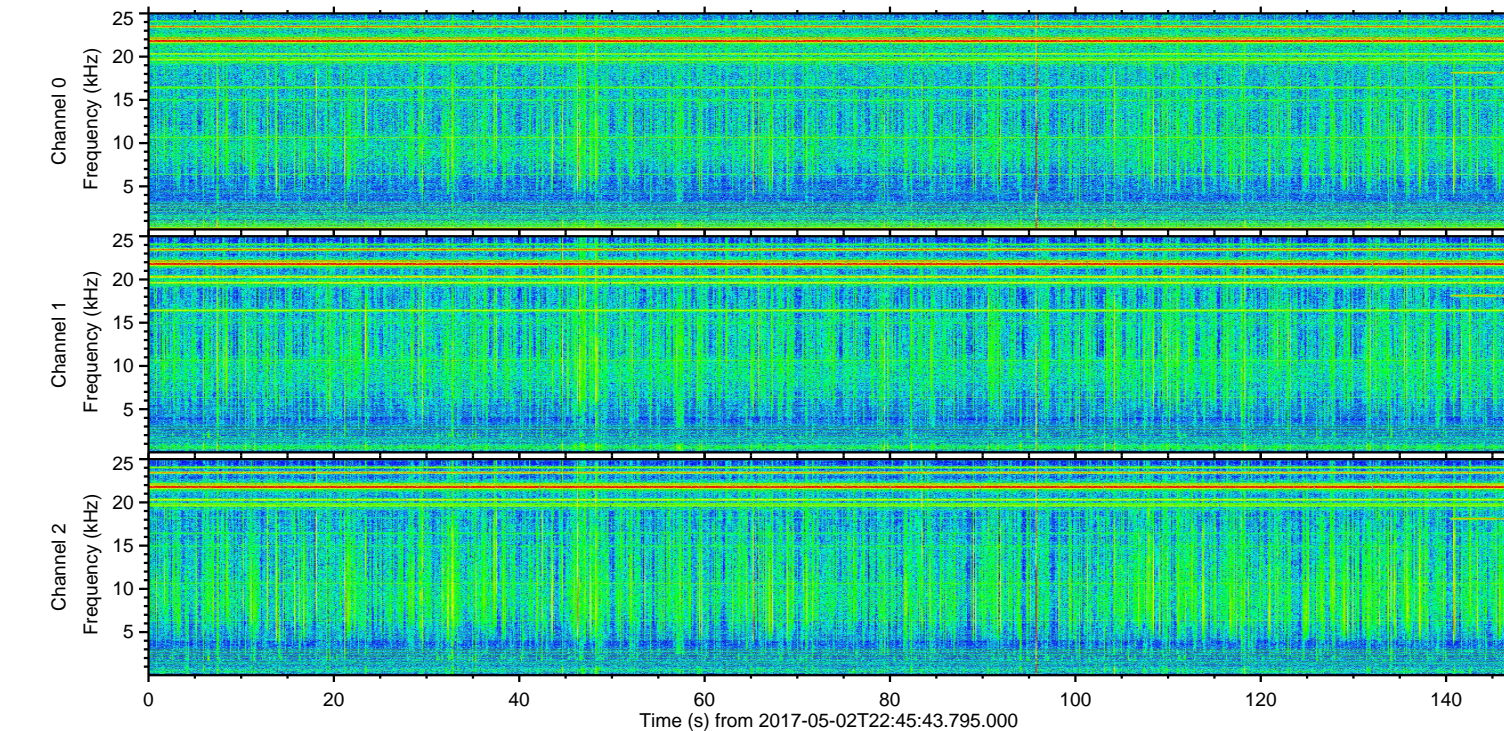
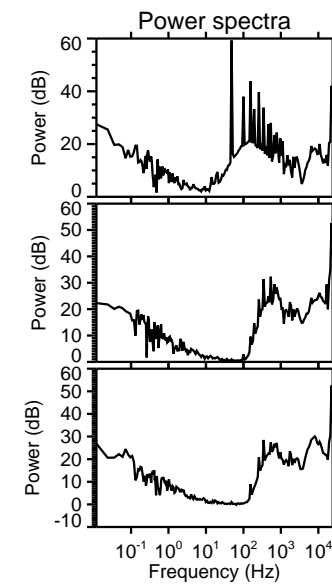
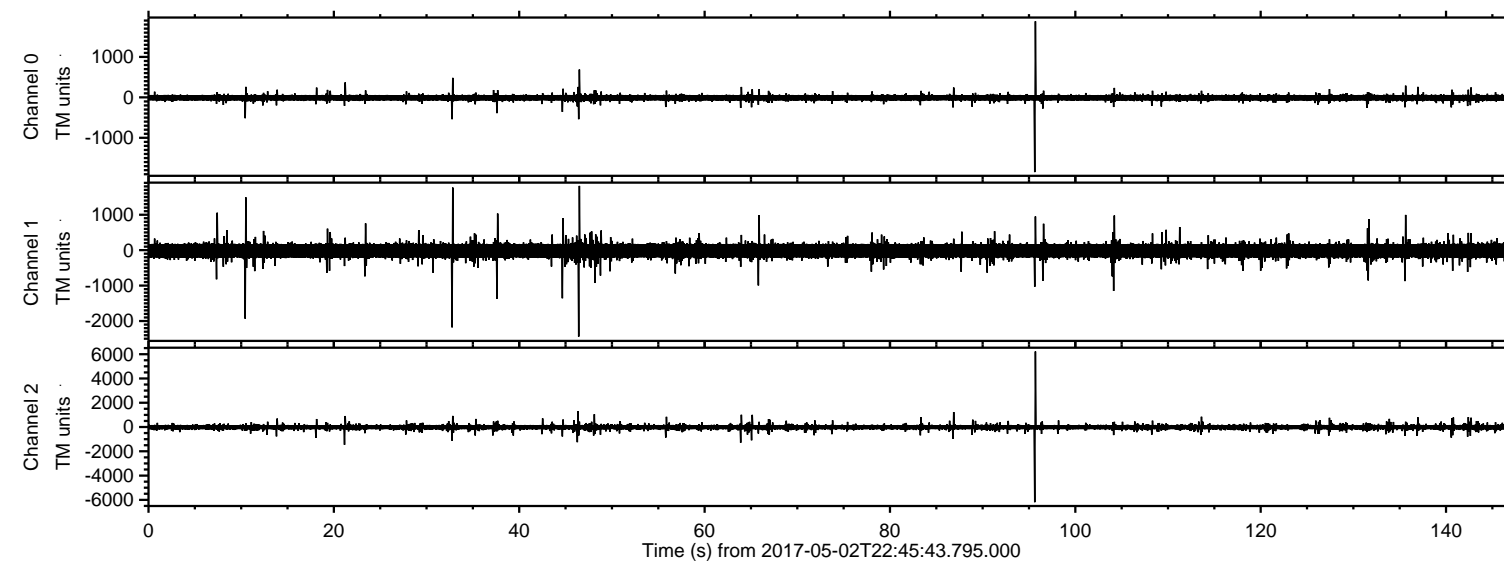
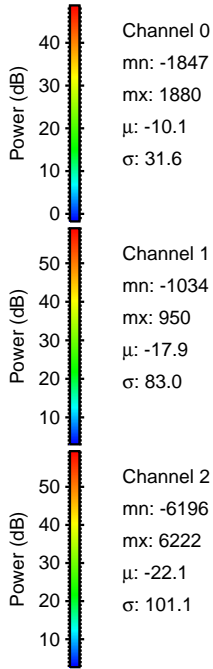
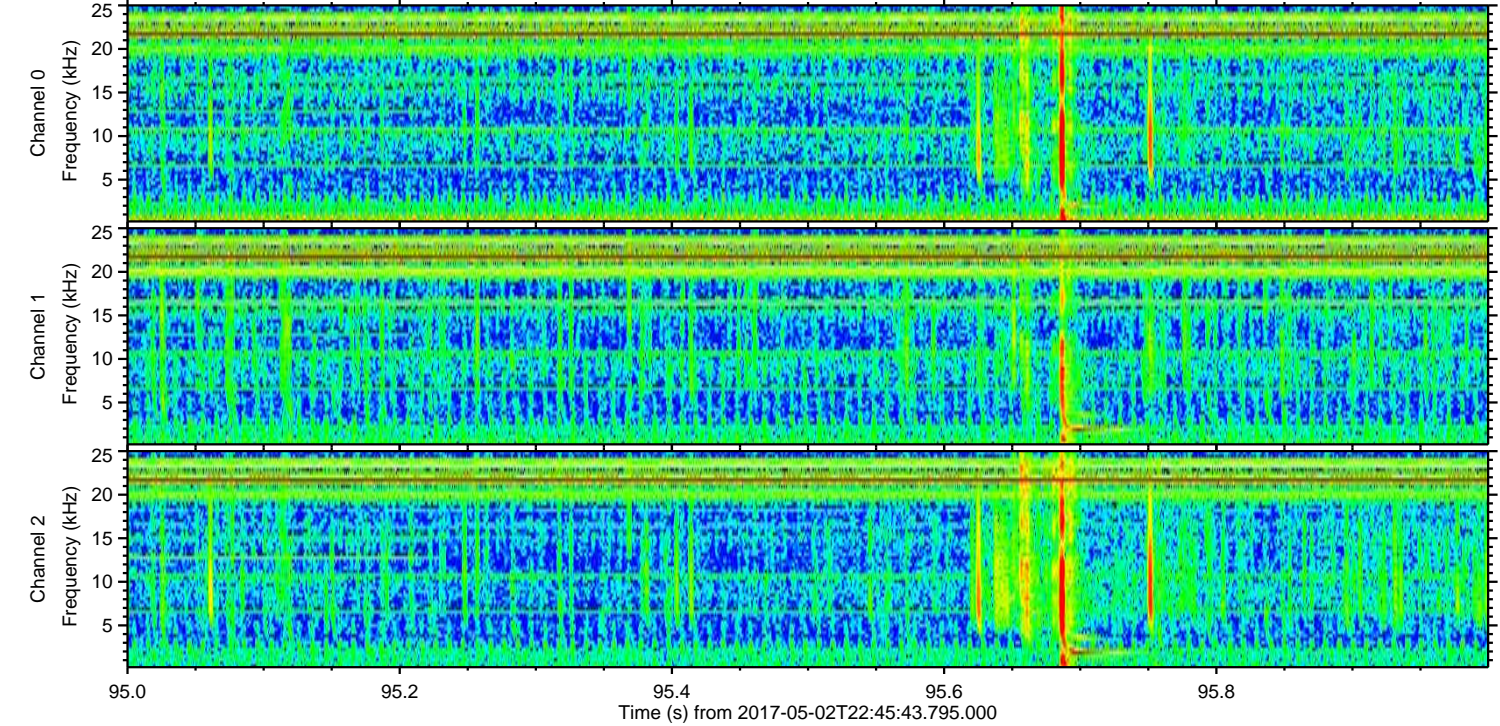
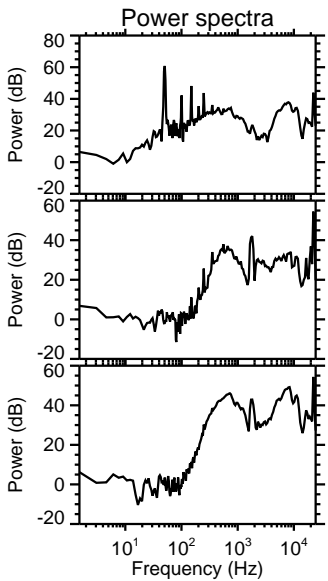
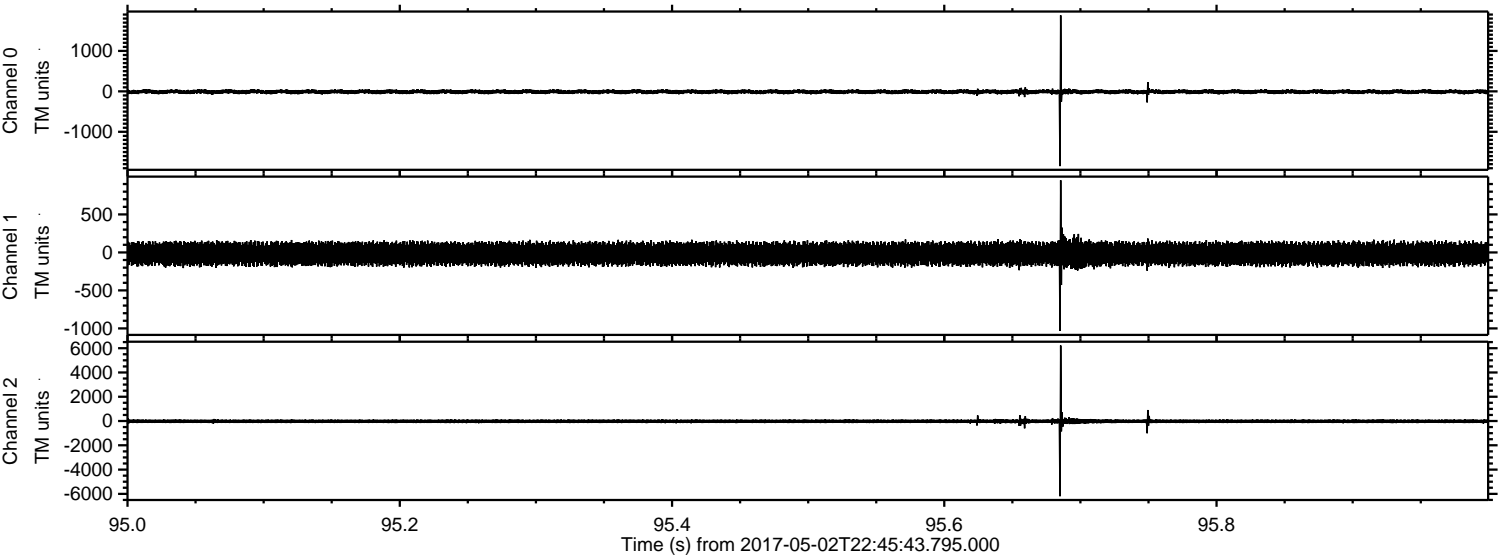

ELMAVAN 3D WAVEFORMS (Measured data sampled at 50 kHz) 51000 packets of 144 samples from 2017-05-02T22:45:43.795.000. Part 47/147

Processed Wed May 3 00:54:26 2017 by ELM ver.2012-10-06 from 001__elm20170502_224542__dat00.bin

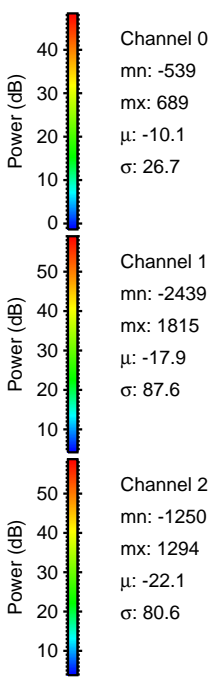
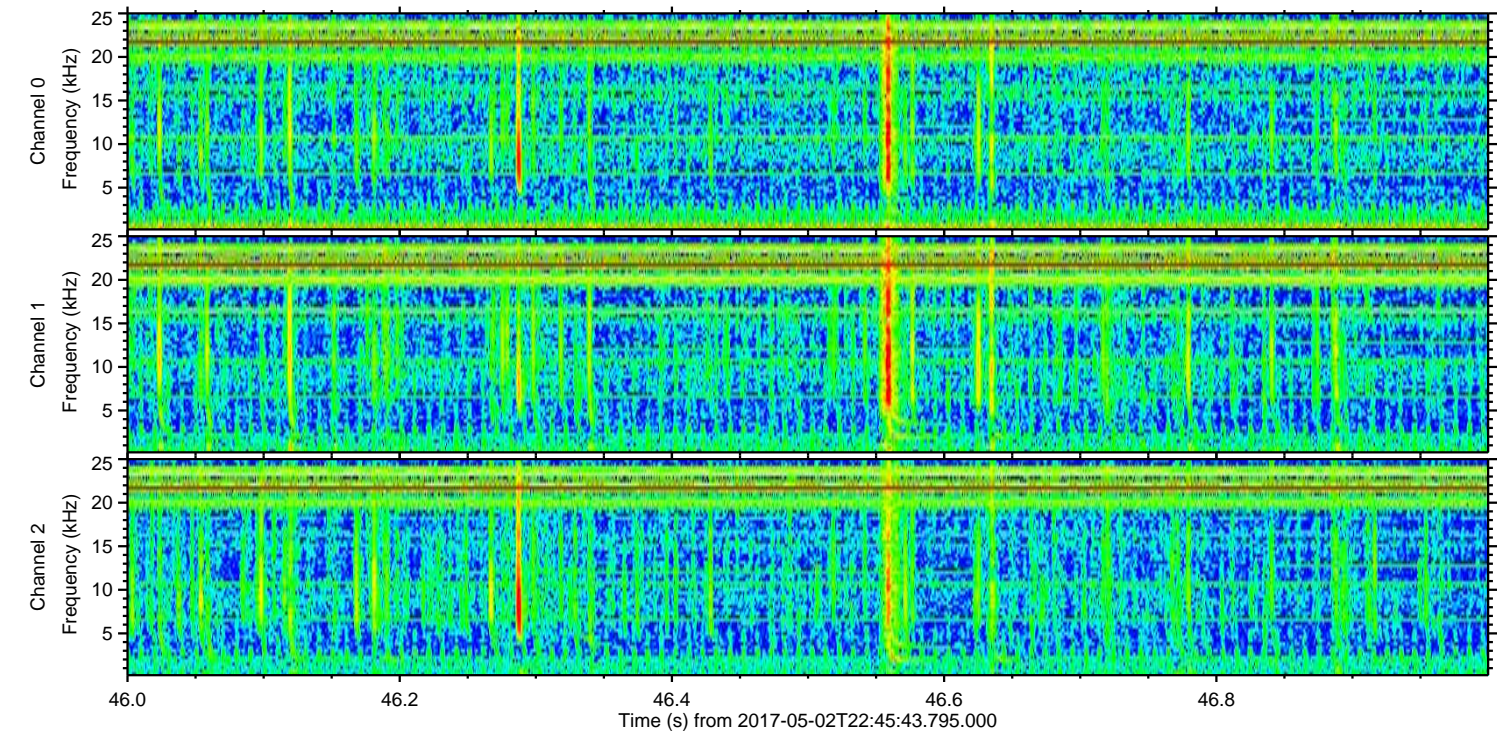
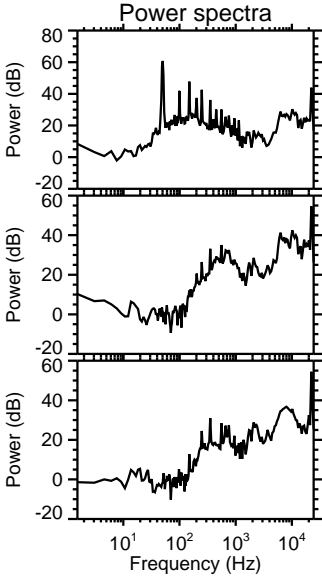
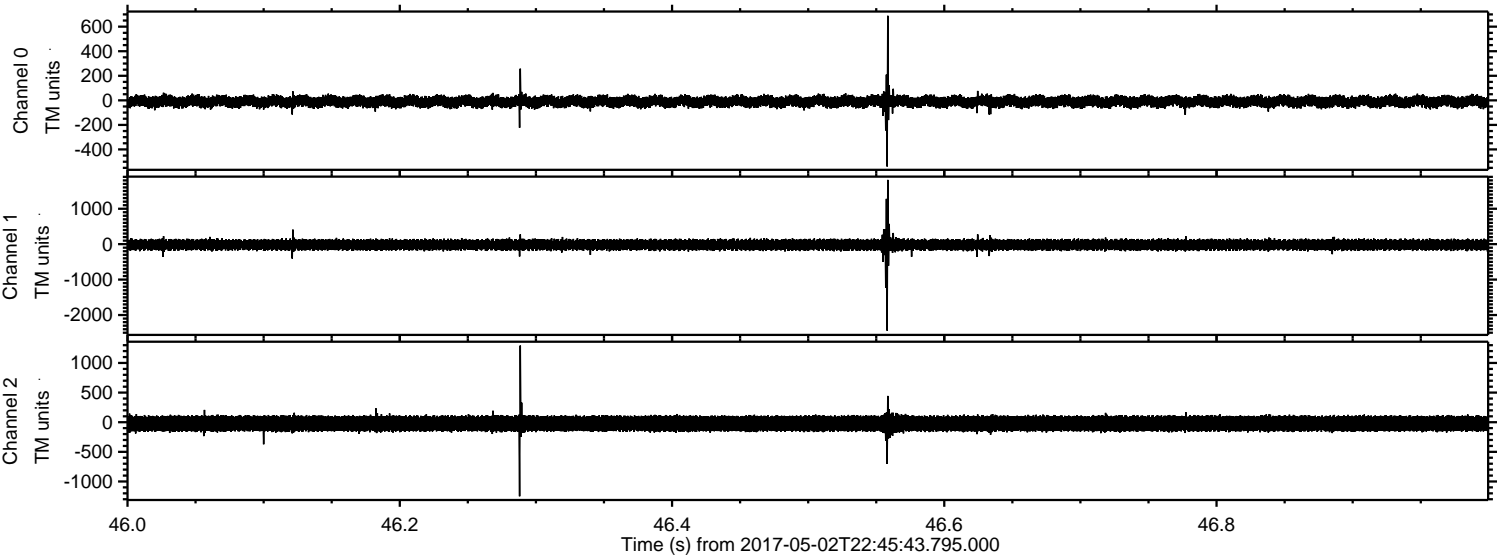

ELMAVAN 3D WAVEFORMS (Measured data sampled at 50 kHz) 51000 packets of 144 samples from 2017-05-02T22:45:43.795.000. Part 33/147

Processed Wed May 3 00:54:27 2017 by ELM ver.2012-10-06 from 001__elm20170502_224542__dat00.bin

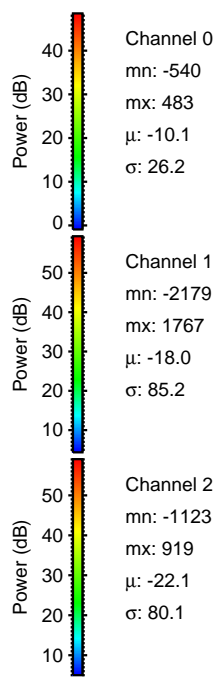
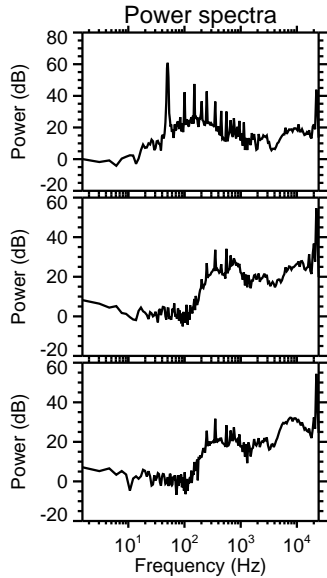
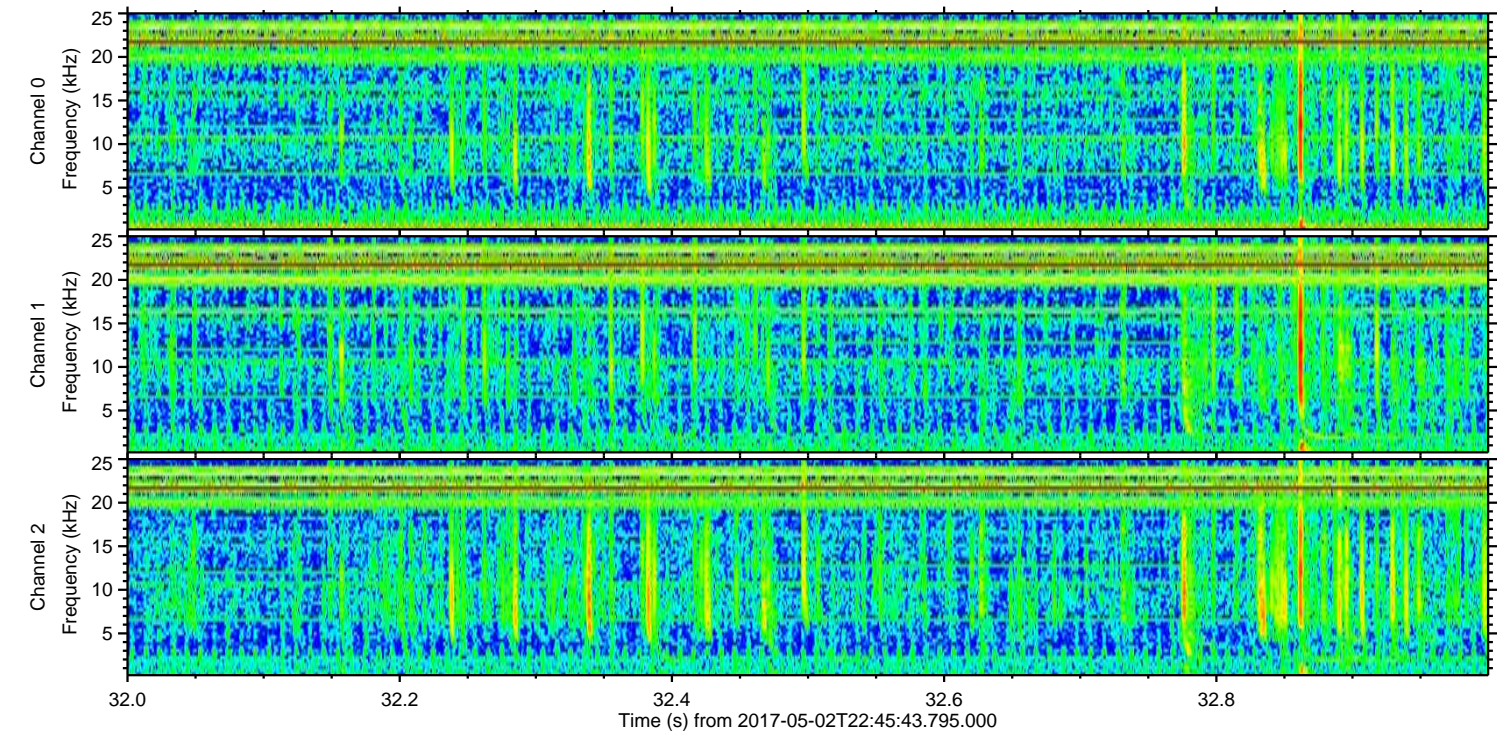
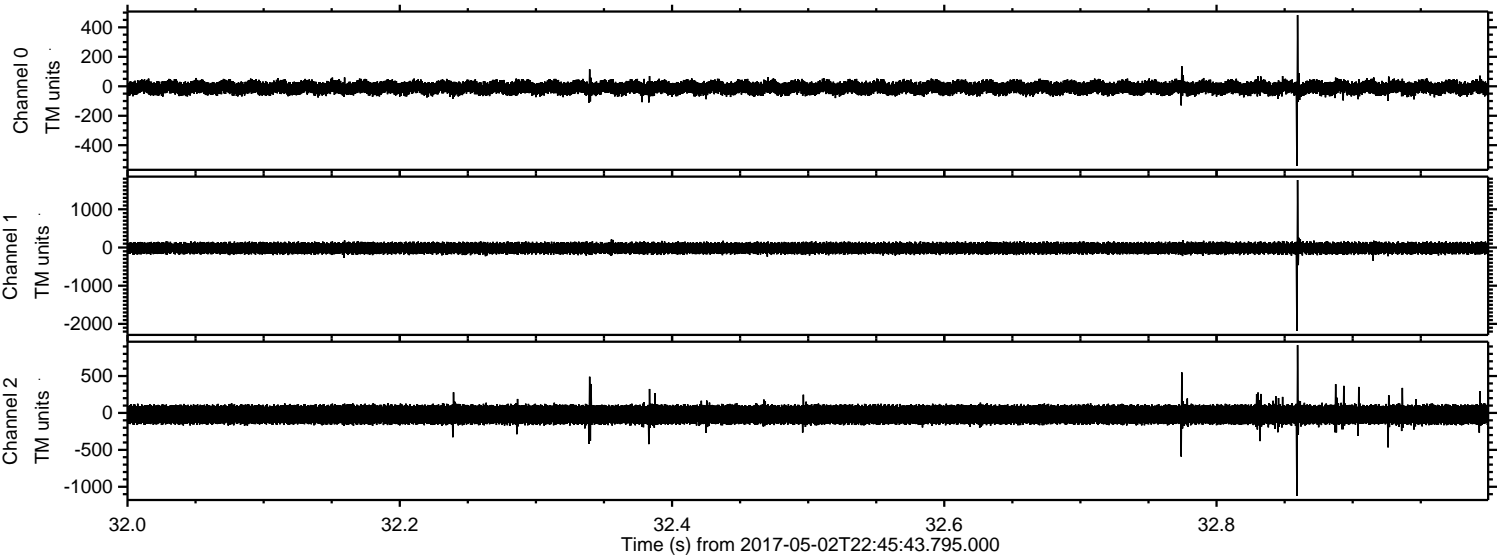

ELMAVAN 3D WAVEFORMS (Measured data sampled at 50 kHz) 51000 packets of 144 samples from 2017-05-02T22:45:43.795.000. Part 11/147

Processed Wed May 3 00:54:28 2017 by ELM ver.2012-10-06 from 001__elm20170502_224542__dat00.bin

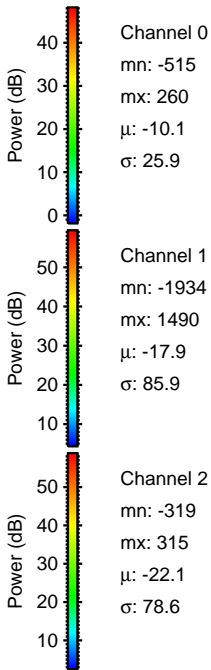
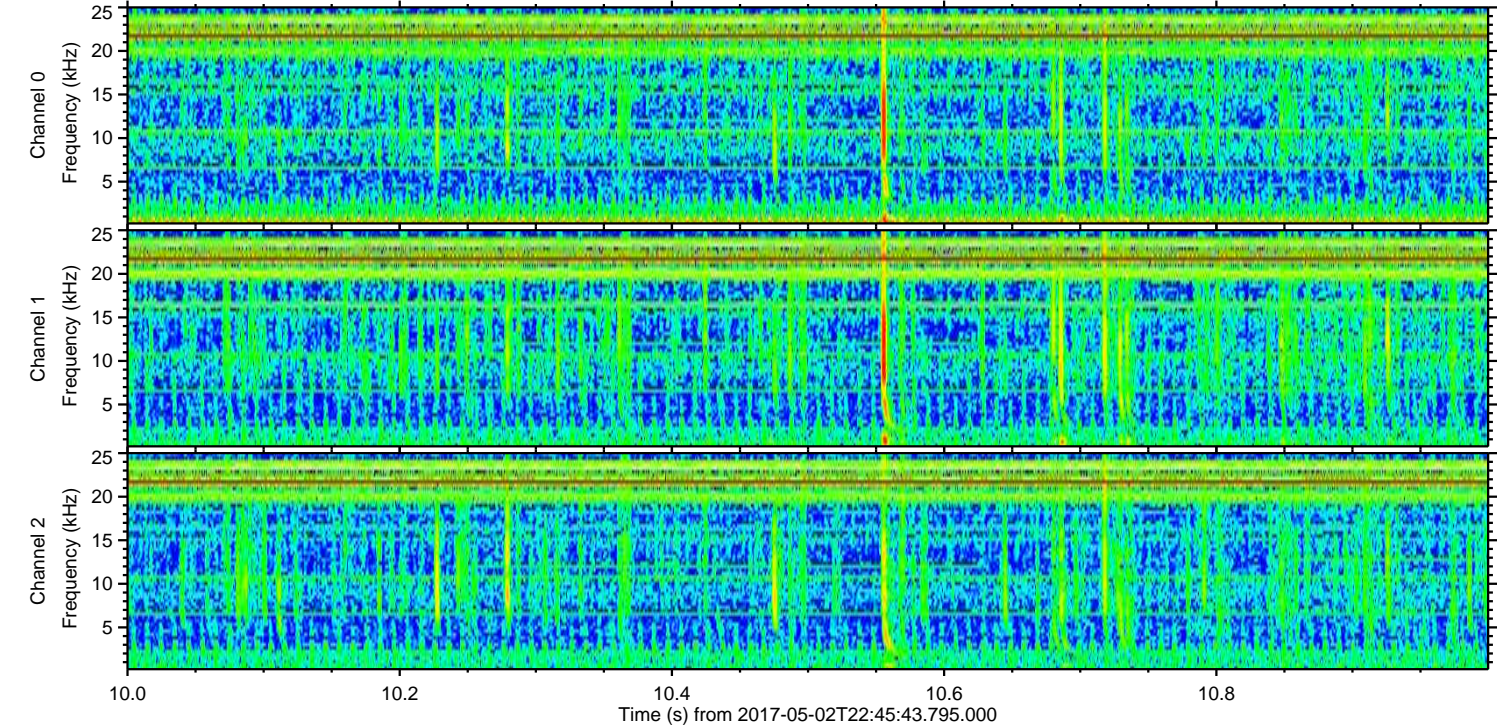
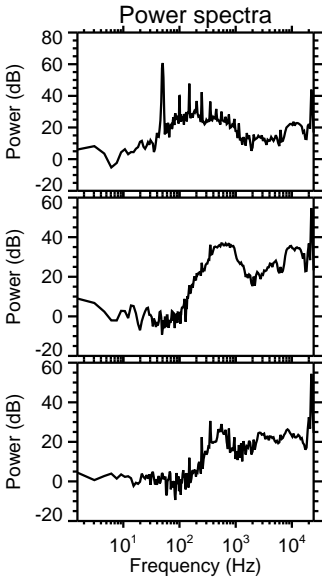
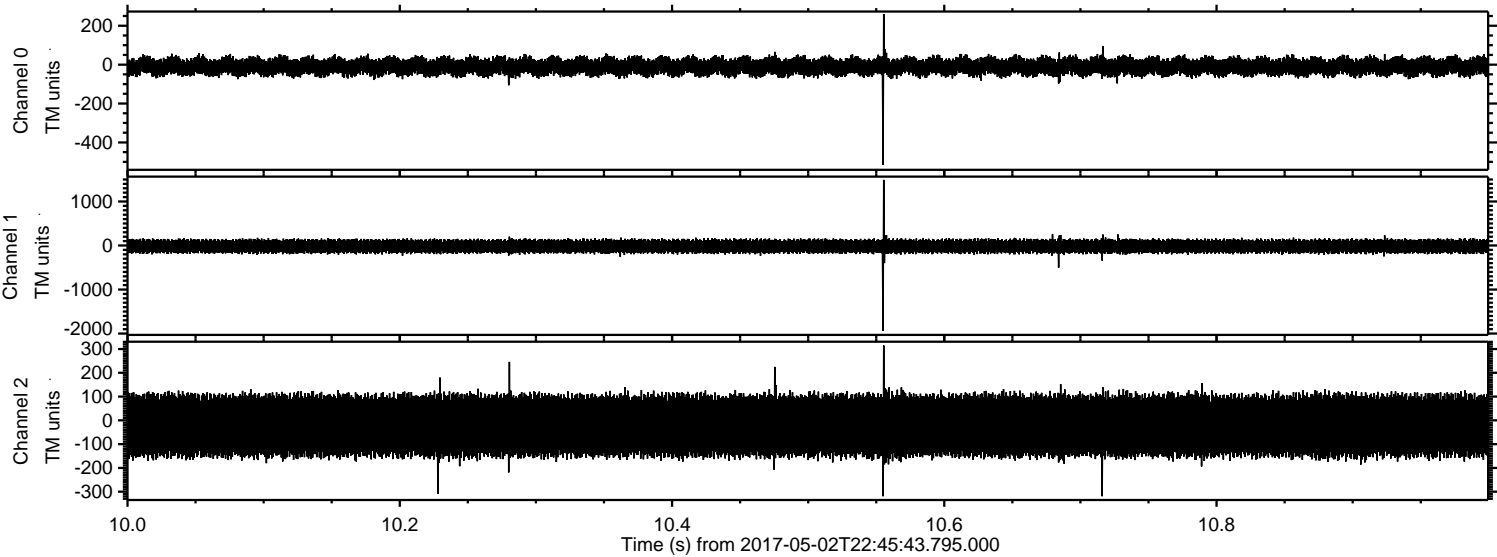

Processed Wed May 3 00:54:29 2017 by ELM ver.2012-10-06 from 001__elm20170502_224542__dat00.bin

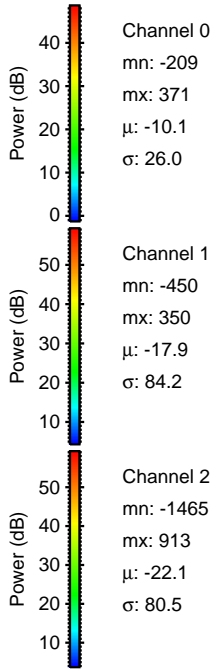
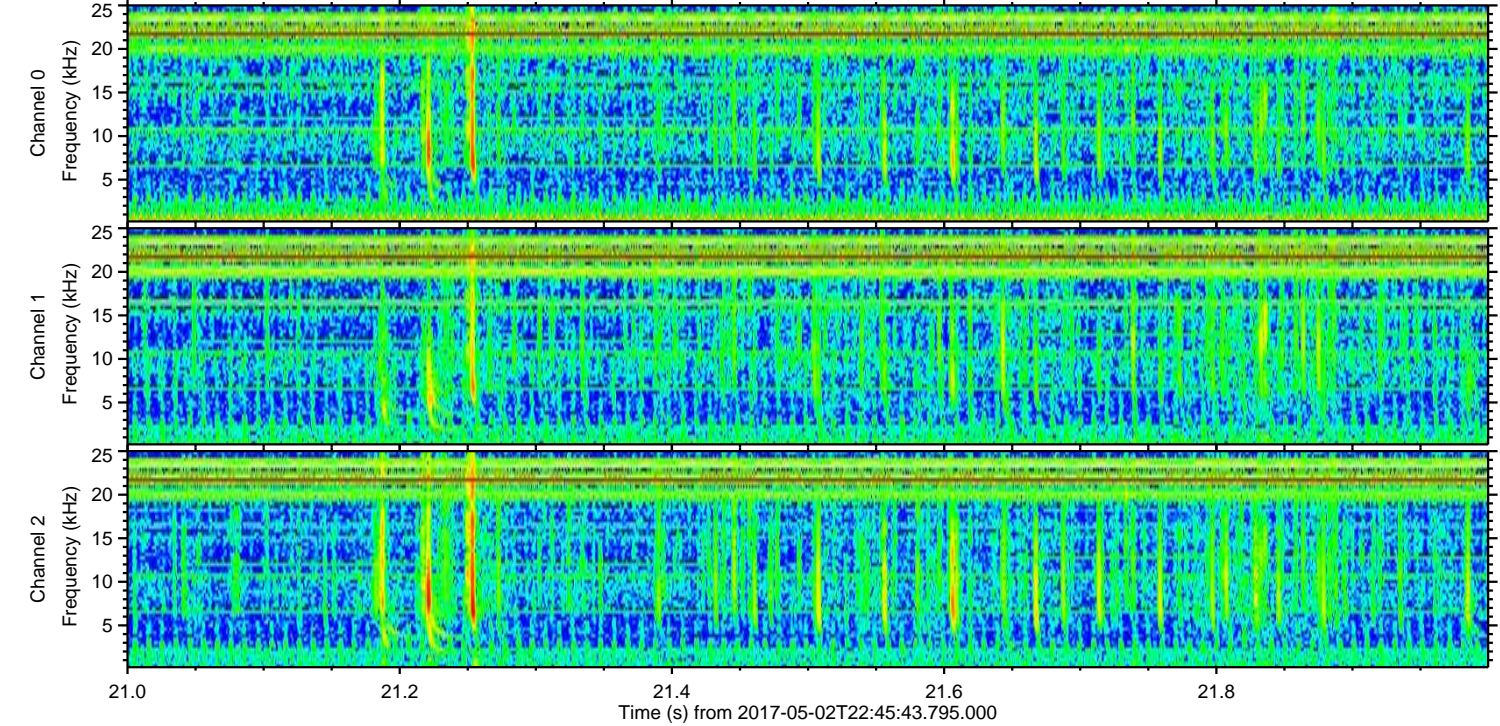
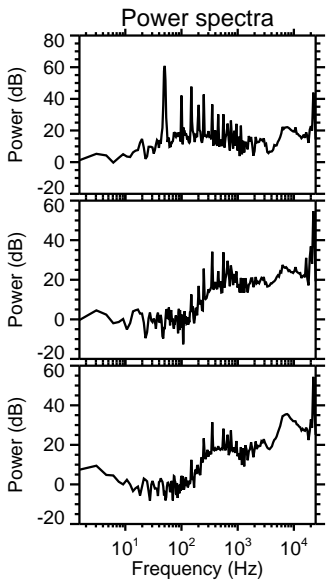
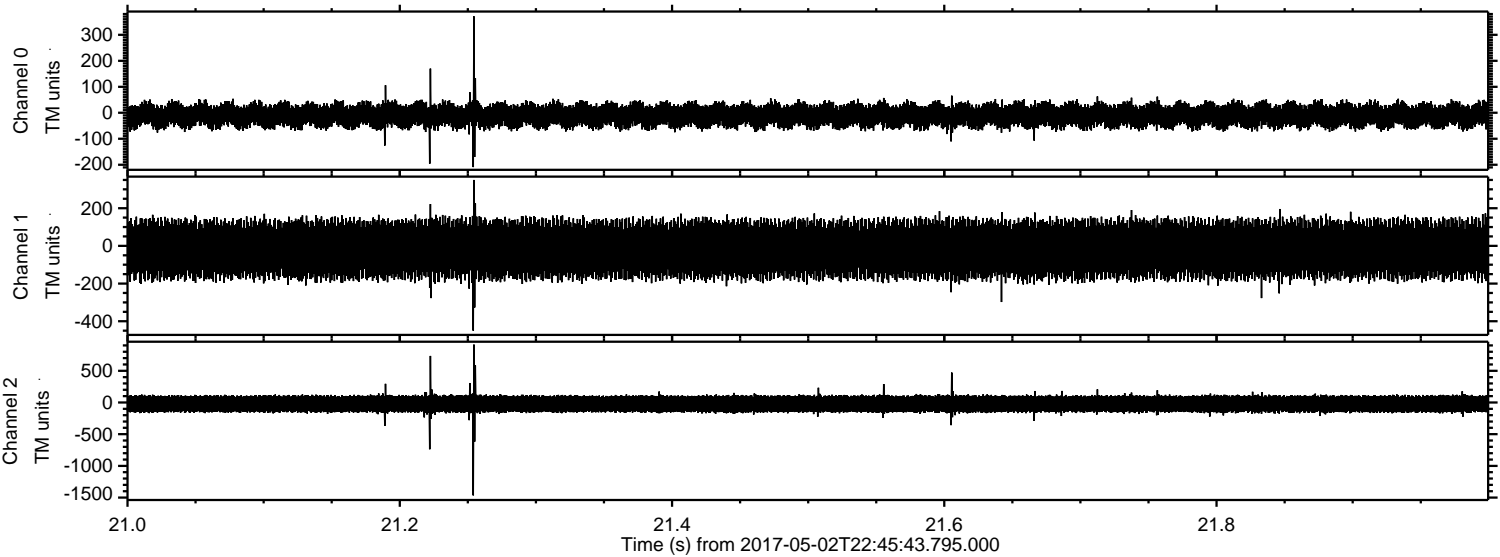

Processed Wed May 3 00:54:30 2017 by ELM ver.2012-10-06 from 001__elm20170502_224542__dat00.bin

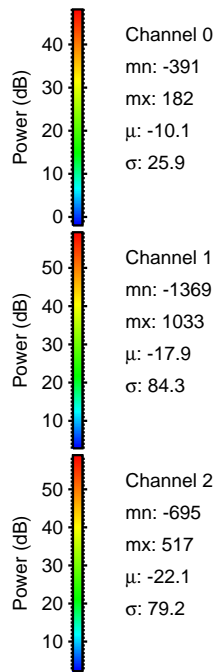
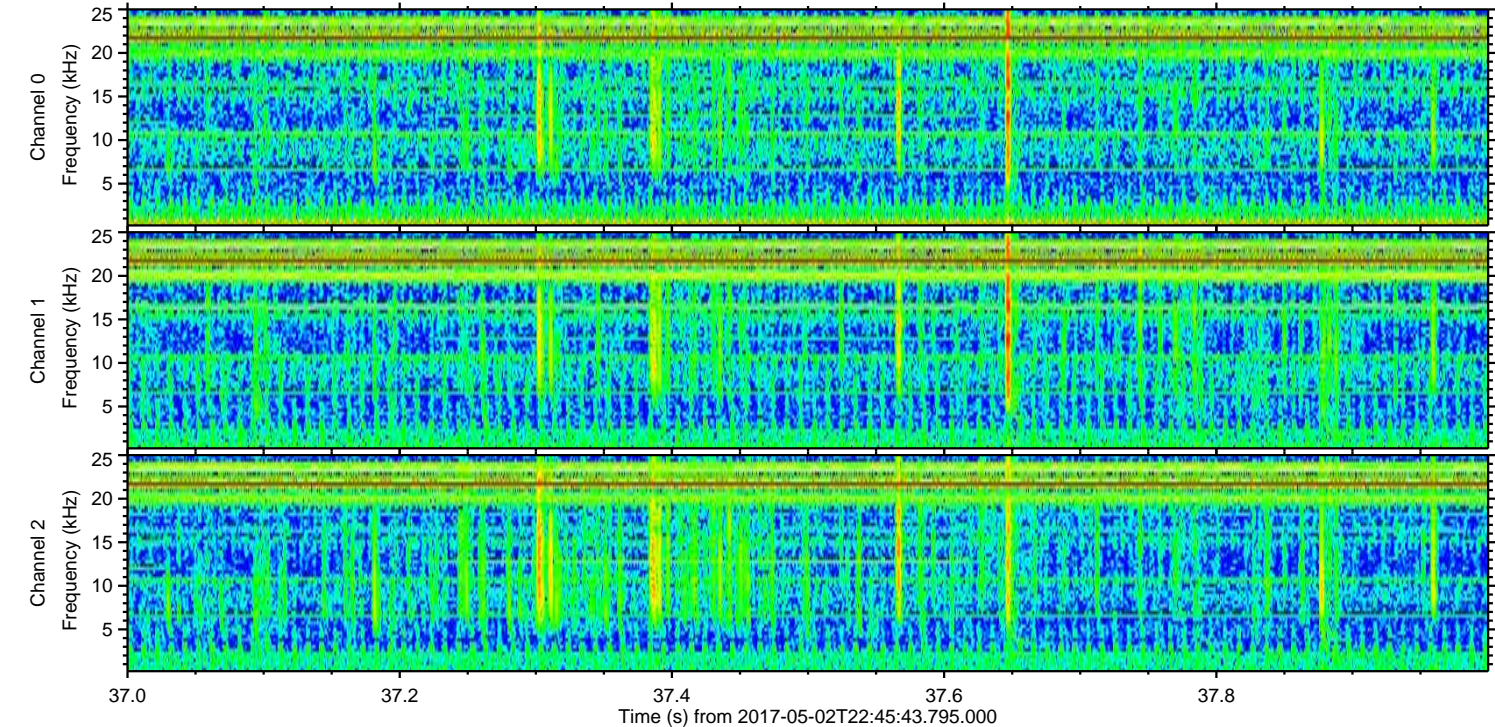
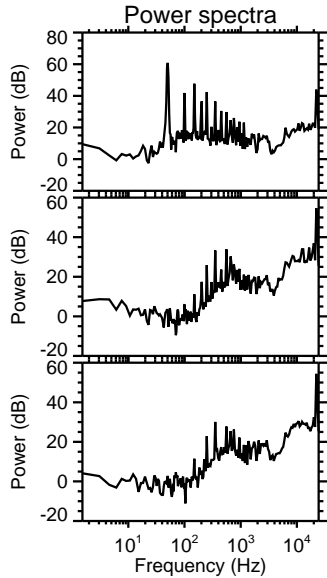
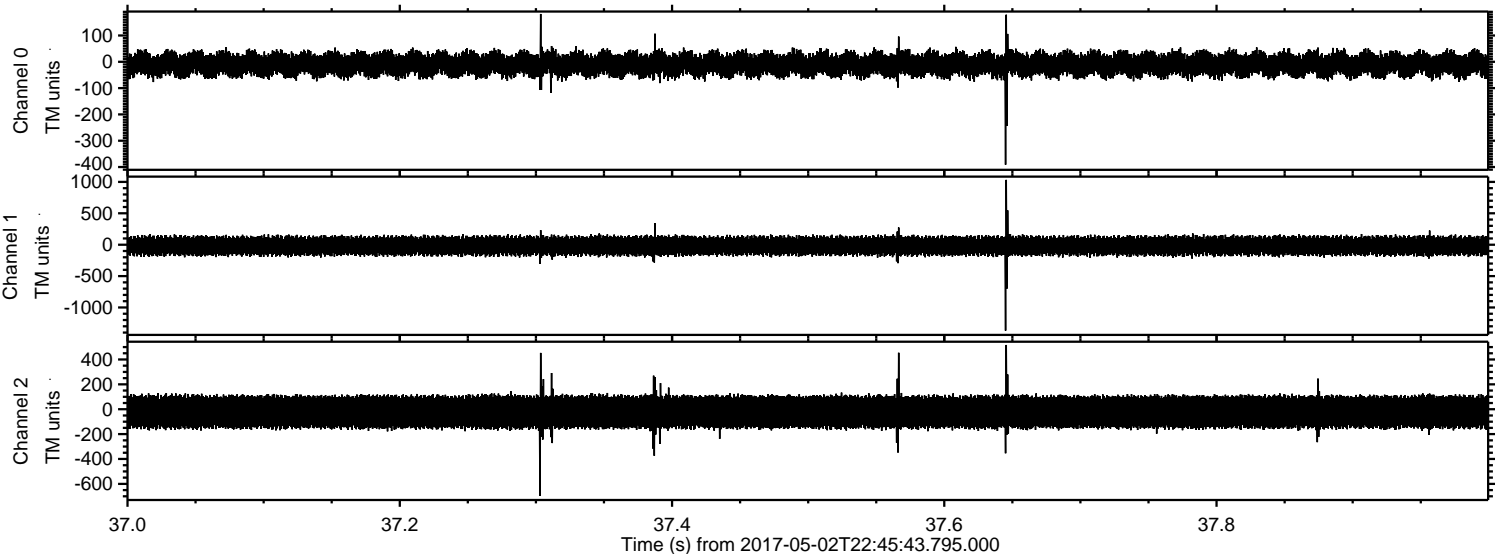

Processed Wed May 3 00:54:31 2017 by ELM ver.2012-10-06 from 001__elm20170502_224542__dat00.bin

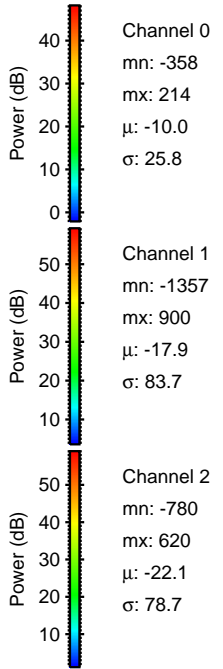
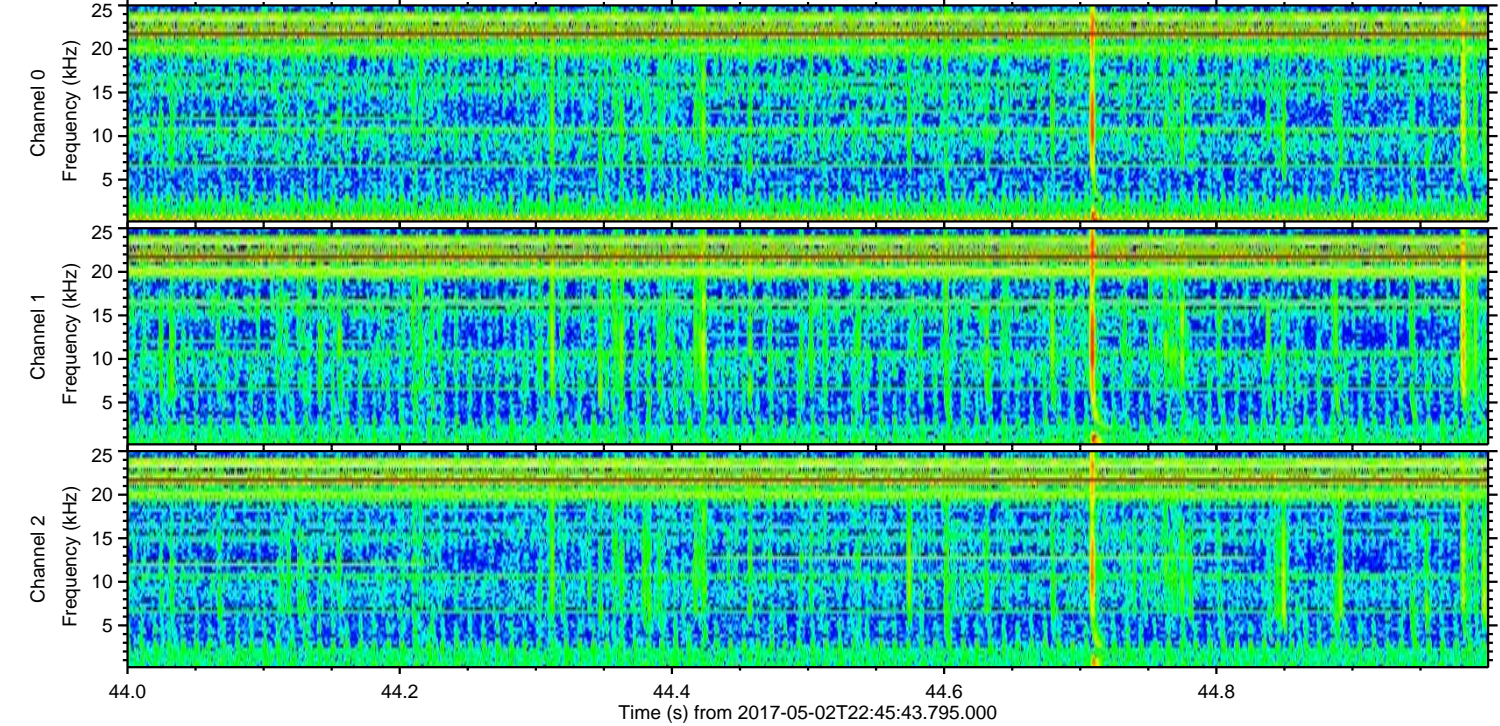
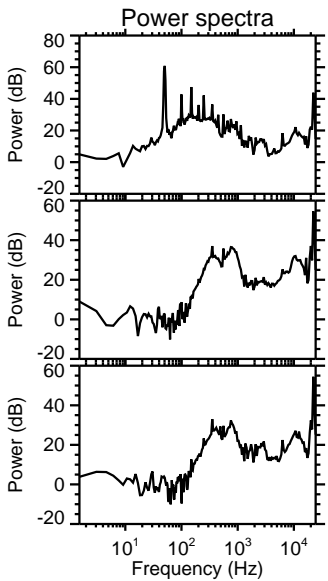
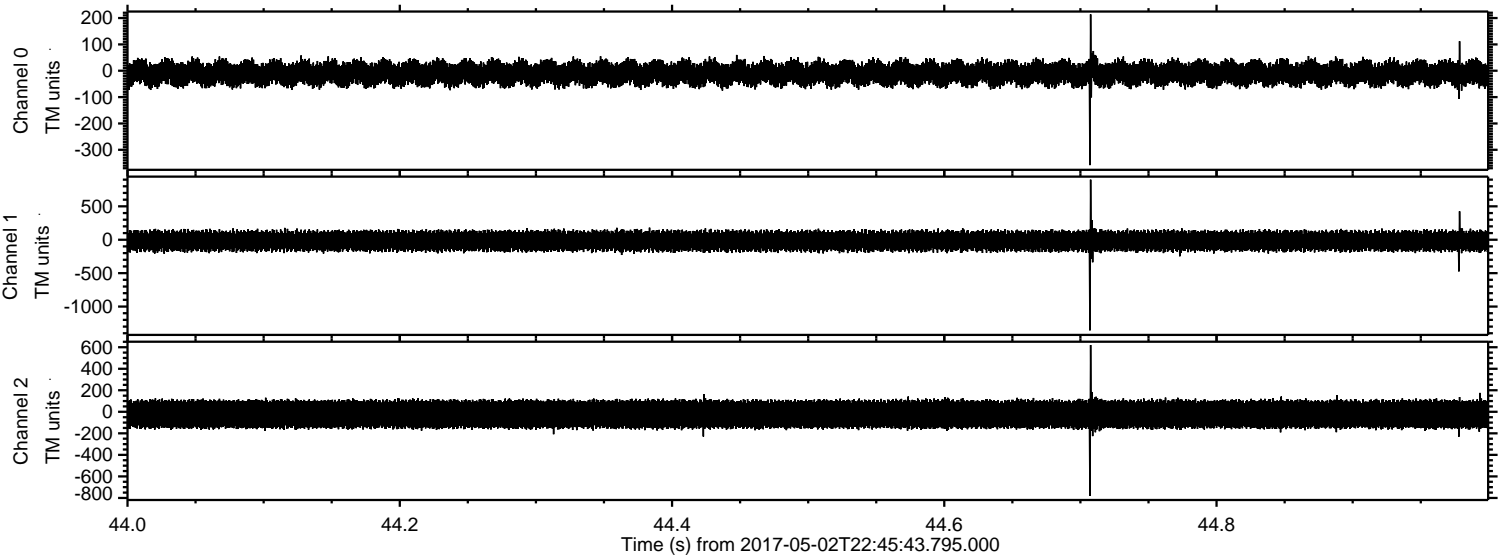

Channel 0
mn: -358
mx: 214
 μ : -10.0
 σ : 25.8

Channel 1
mn: -1357
mx: 900
 μ : -17.9
 σ : 83.7

Channel 2
mn: -780
mx: 620
 μ : -22.1
 σ : 78.7

Processed Wed May 3 00:54:32 2017 by ELM ver.2012-10-06 from 001__elm20170502_224542__dat00.bin

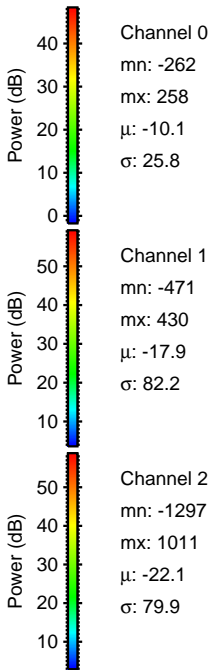
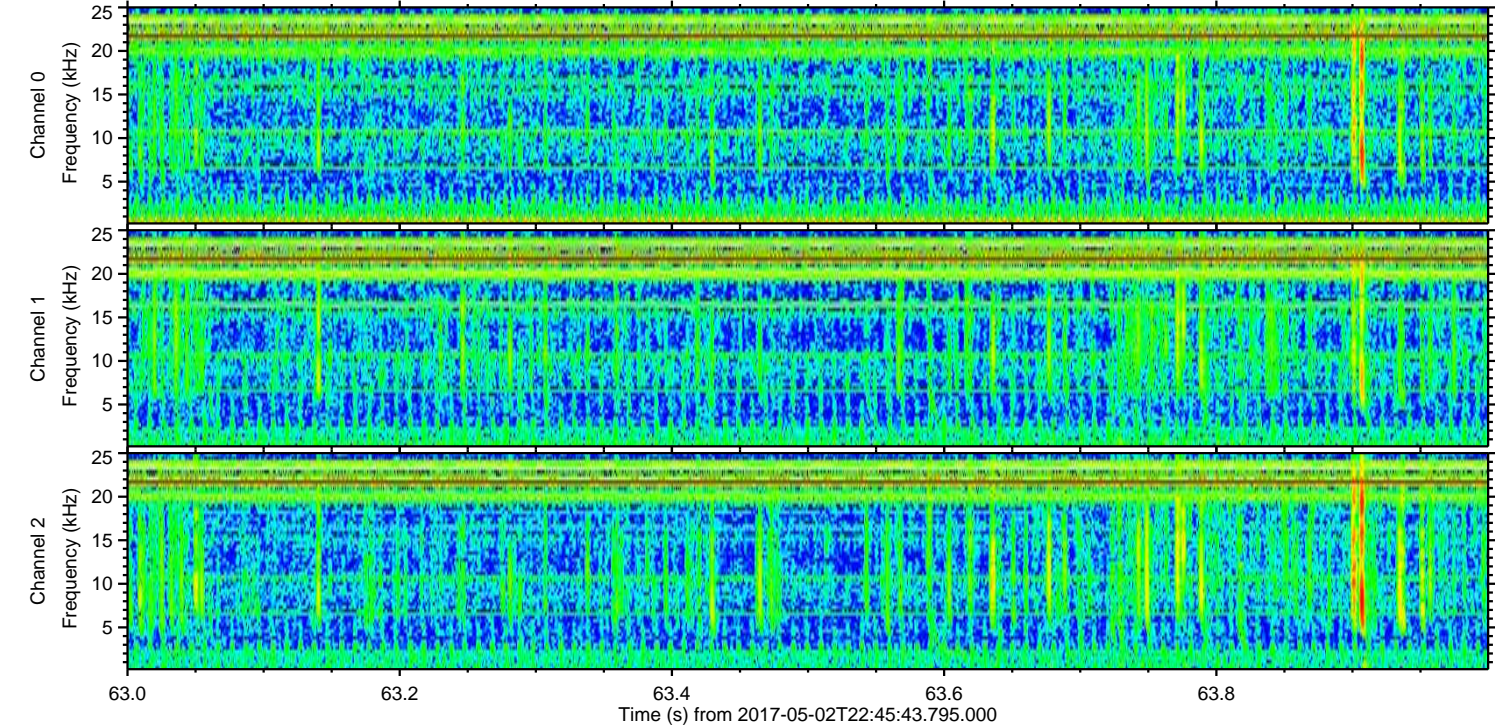
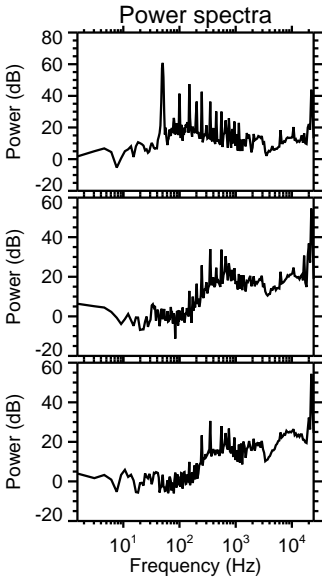
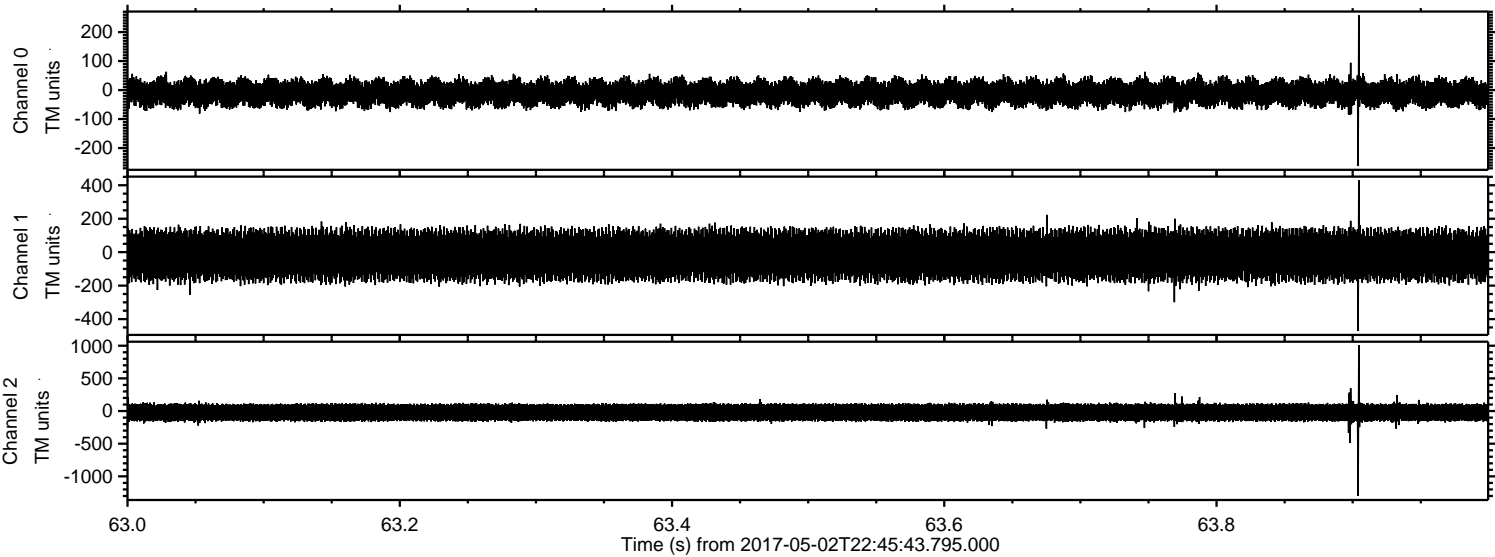

Processed Wed May 3 00:54:33 2017 by ELM ver.2012-10-06 from 001__elm20170502_224542__dat00.bin

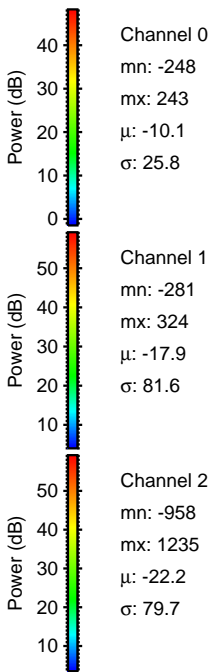
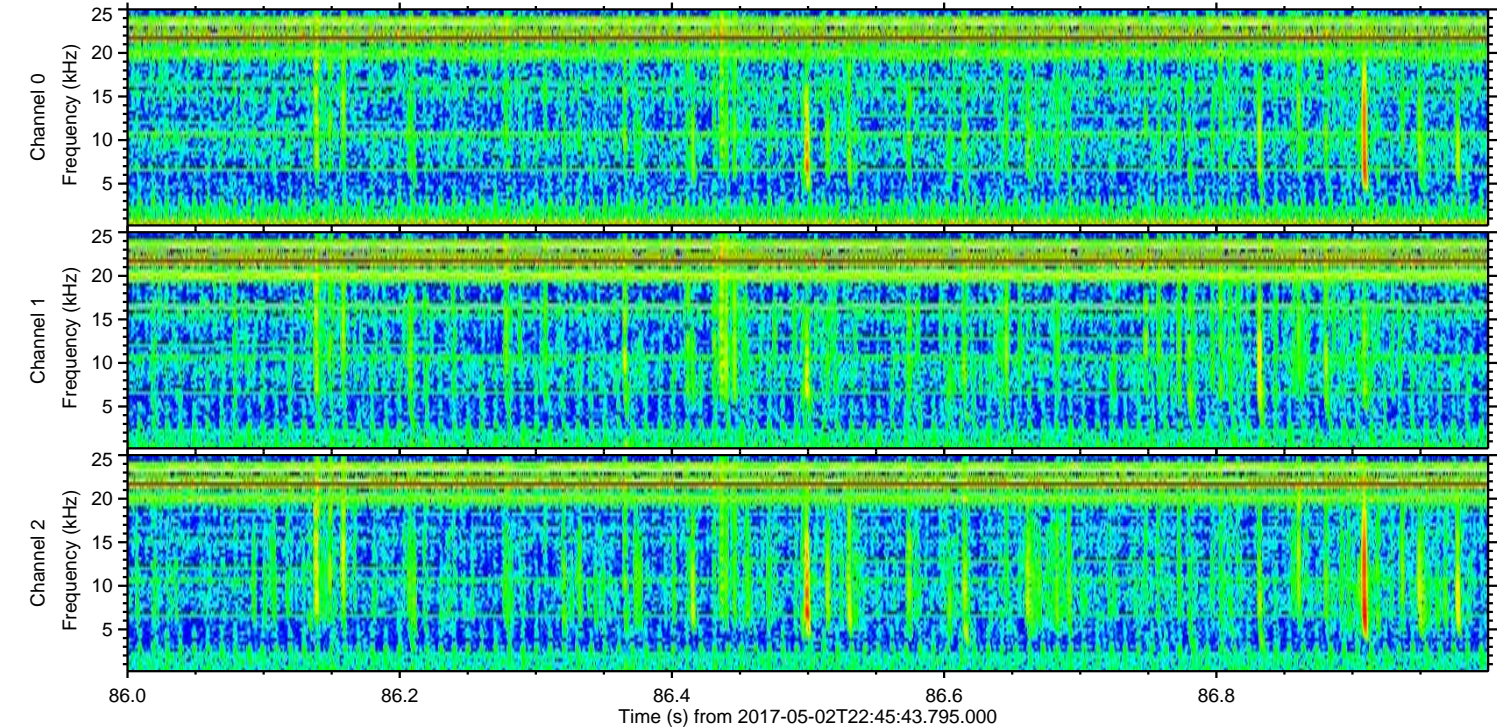
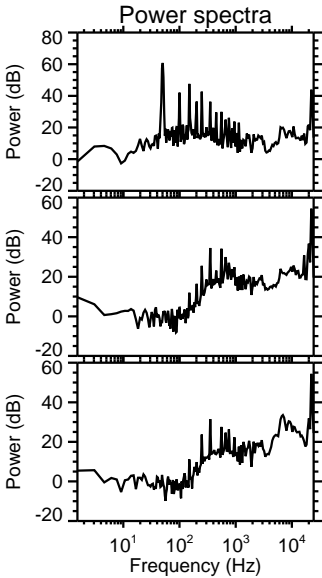
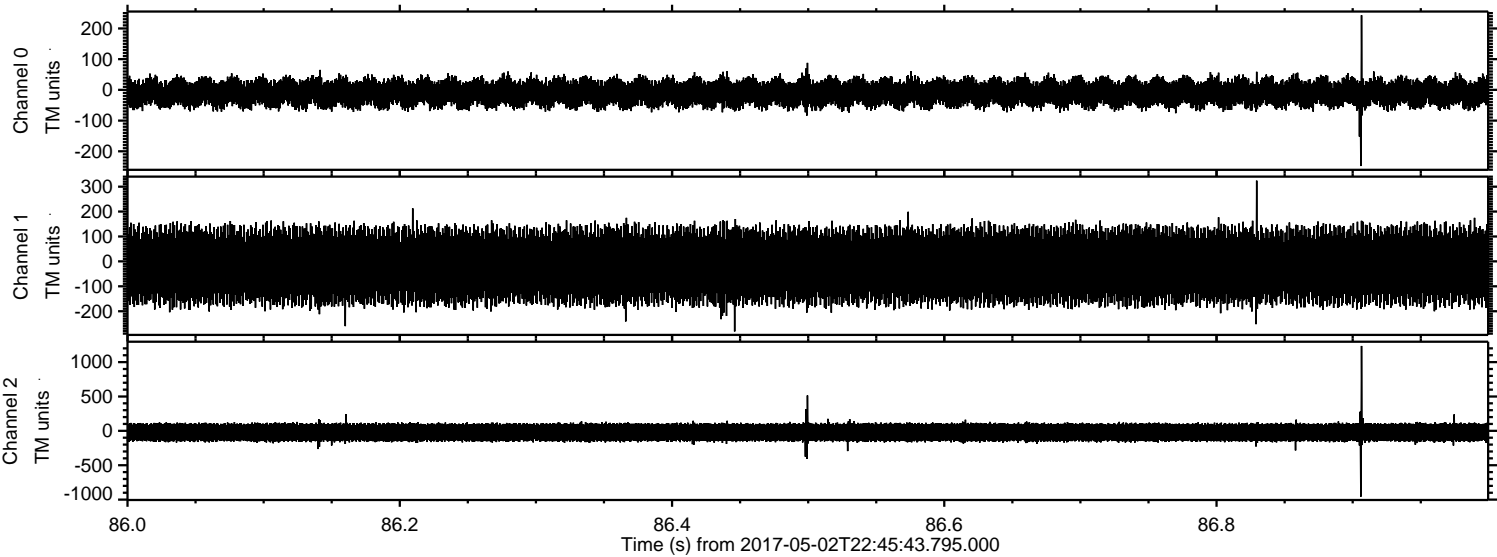

Processed Wed May 3 00:54:34 2017 by ELM ver.2012-10-06 from 001__elm20170502_224542__dat00.bin

