

# ELMAVAN 3D WAVEFORMS (Measured data sampled at 50 kHz) 51000 packets of 144 samples from 2017-05-02T18:05:32.183.000.

Processed Tue May 2 20:13:06 2017 by ELM ver.2012-10-06 from 001\_\_elm20170502\_180531\_\_dat00.bin

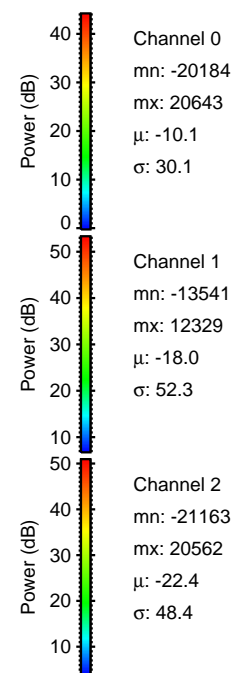

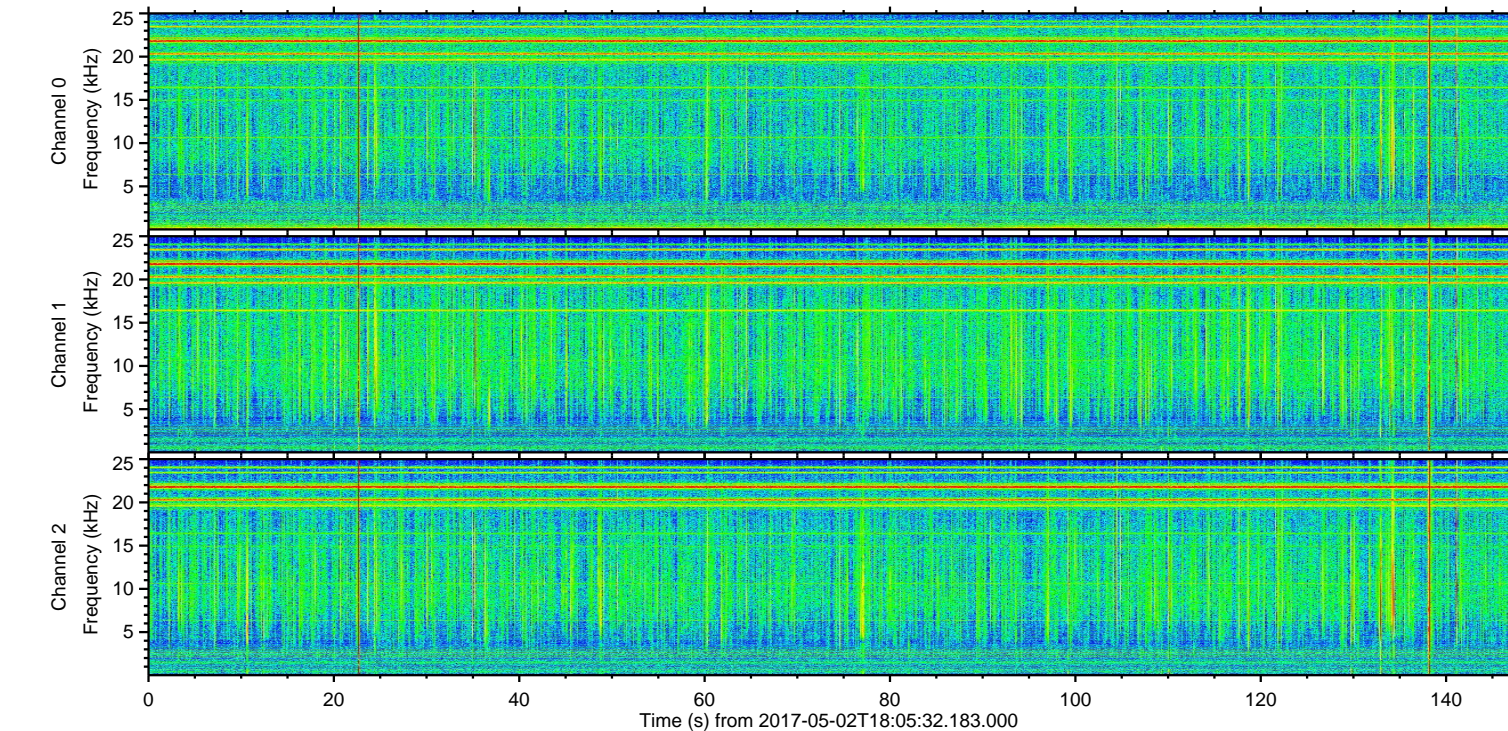
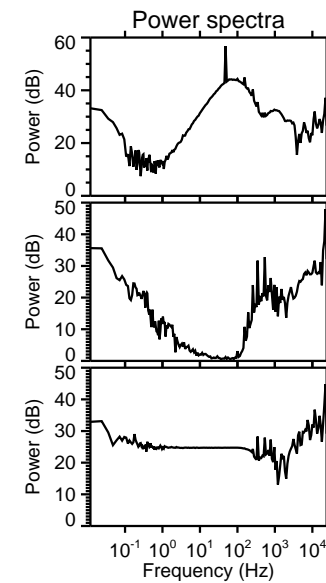
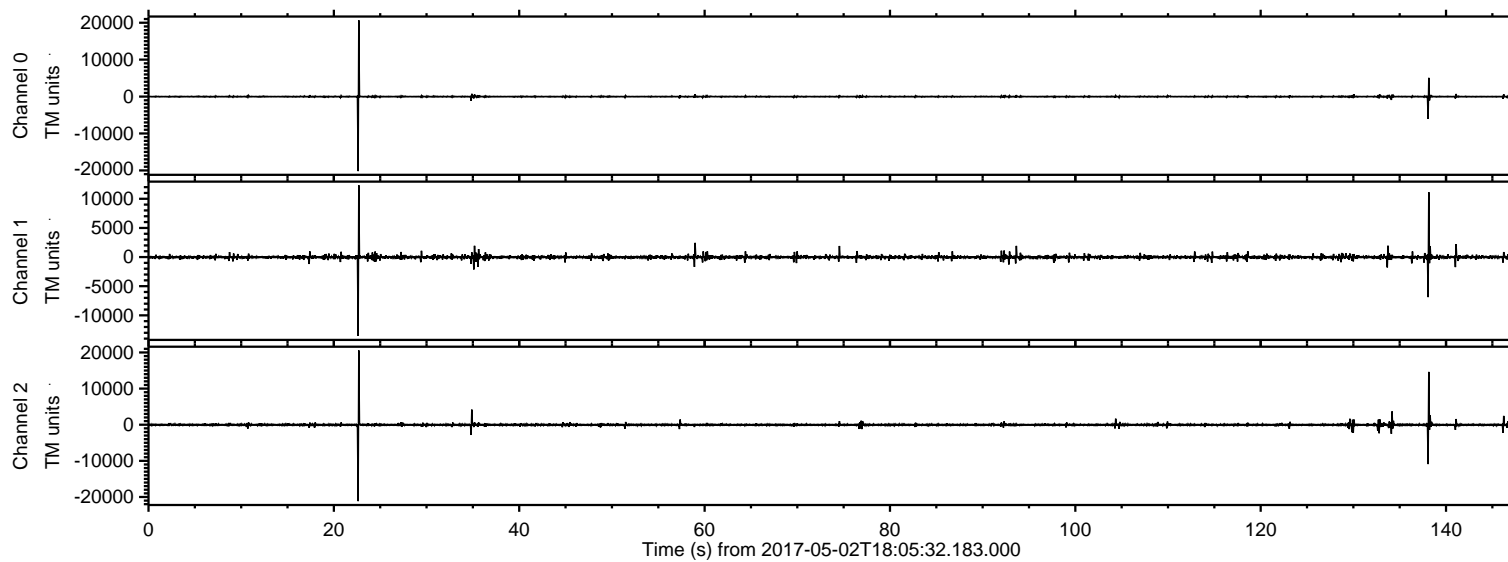

ELMAVAN 3D WAVEFORMS (Measured data sampled at 50 kHz) 51000 packets of 144 samples from 2017-05-02T18:05:32.183.000. Part 23/147

Processed Tue May 2 20:13:22 2017 by ELM ver.2012-10-06 from 001\_\_elm20170502\_180531\_\_dat00.bin

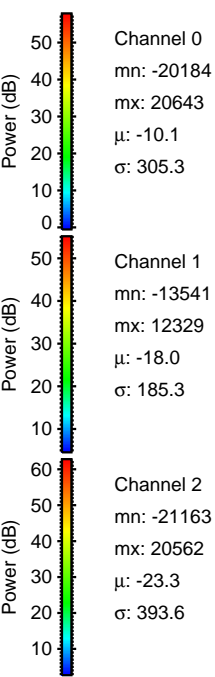
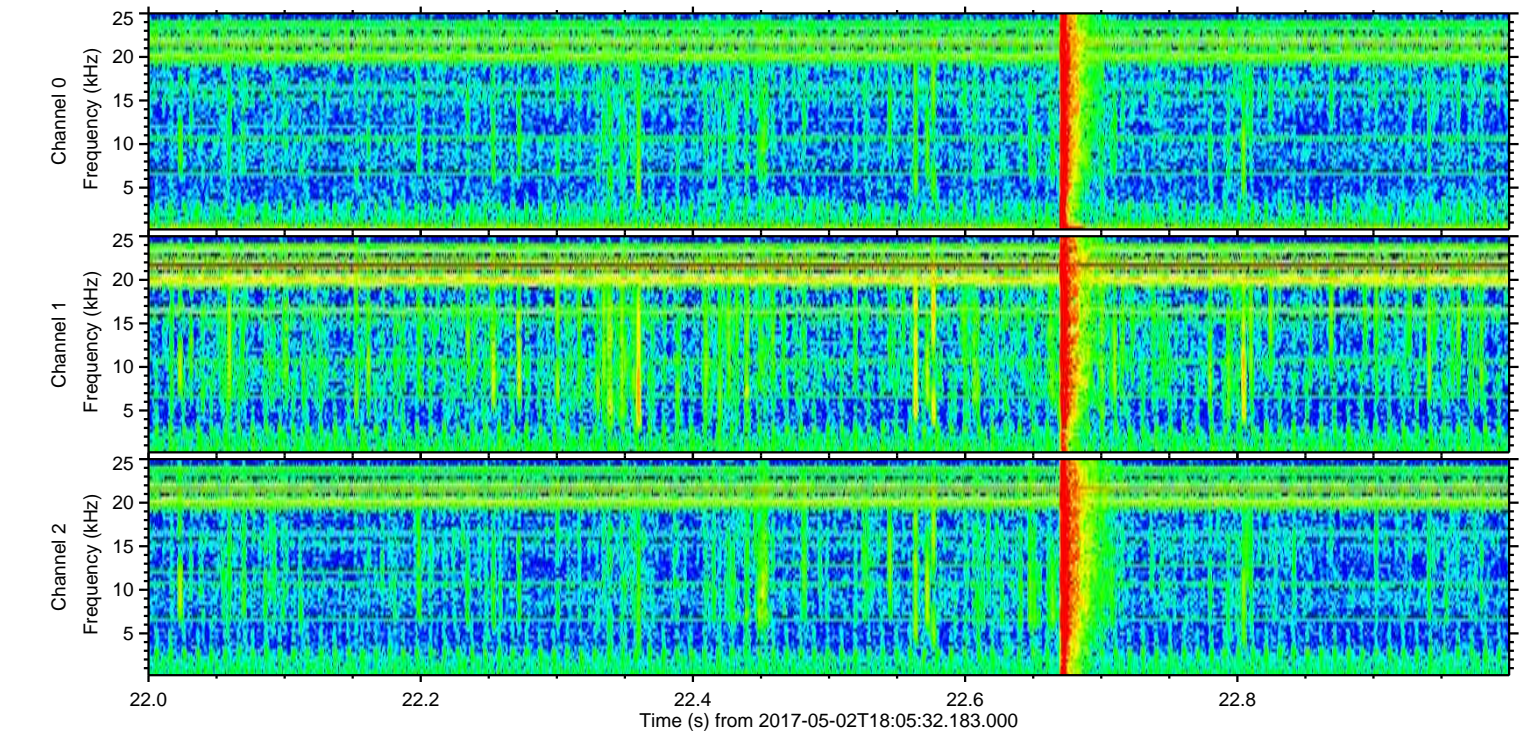
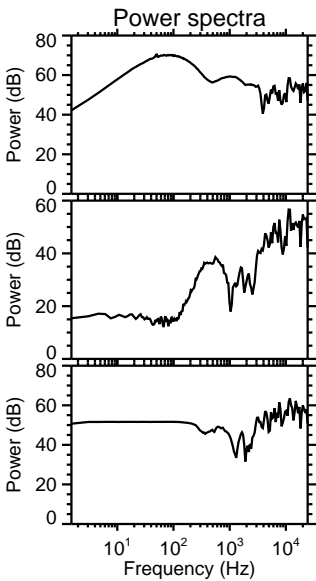
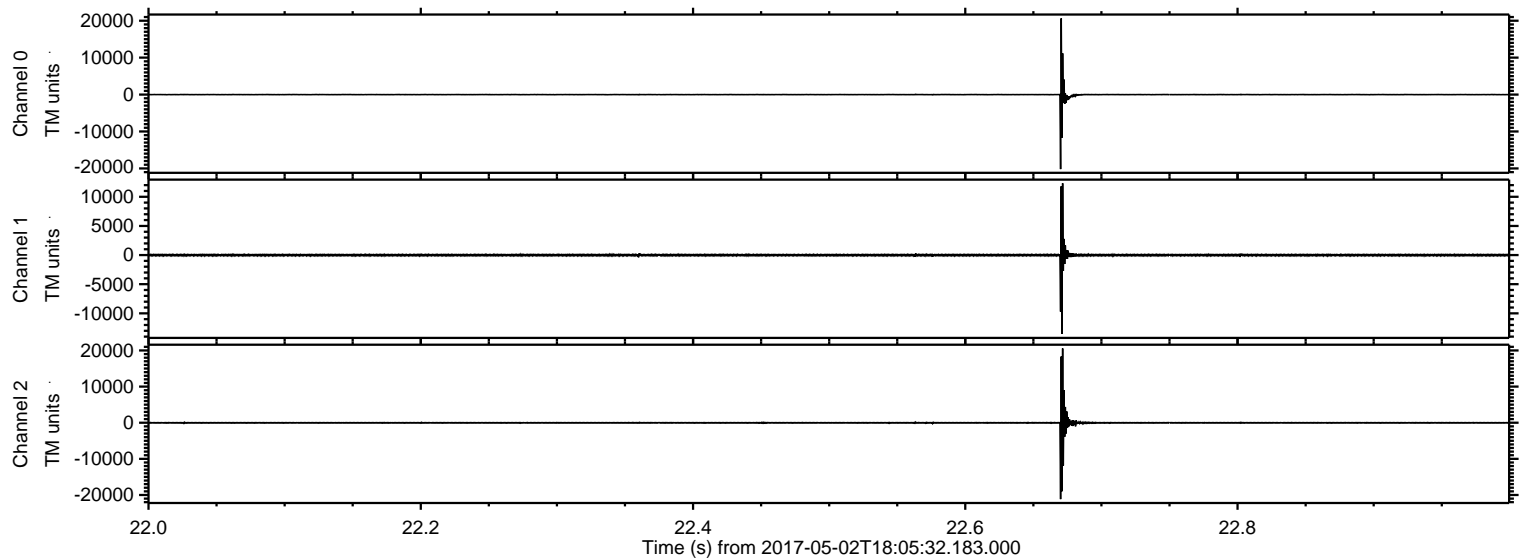



ELMAVAN 3D WAVEFORMS (Measured data sampled at 50 kHz) 51000 packets of 144 samples from 2017-05-02T18:05:32.183.000. Part 139/147

Processed Tue May 2 20:13:23 2017 by ELM ver.2012-10-06 from 001\_\_elm20170502\_180531\_\_dat00.bin

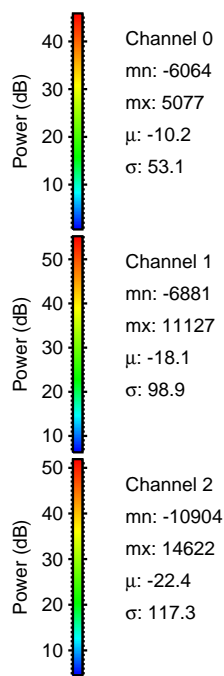
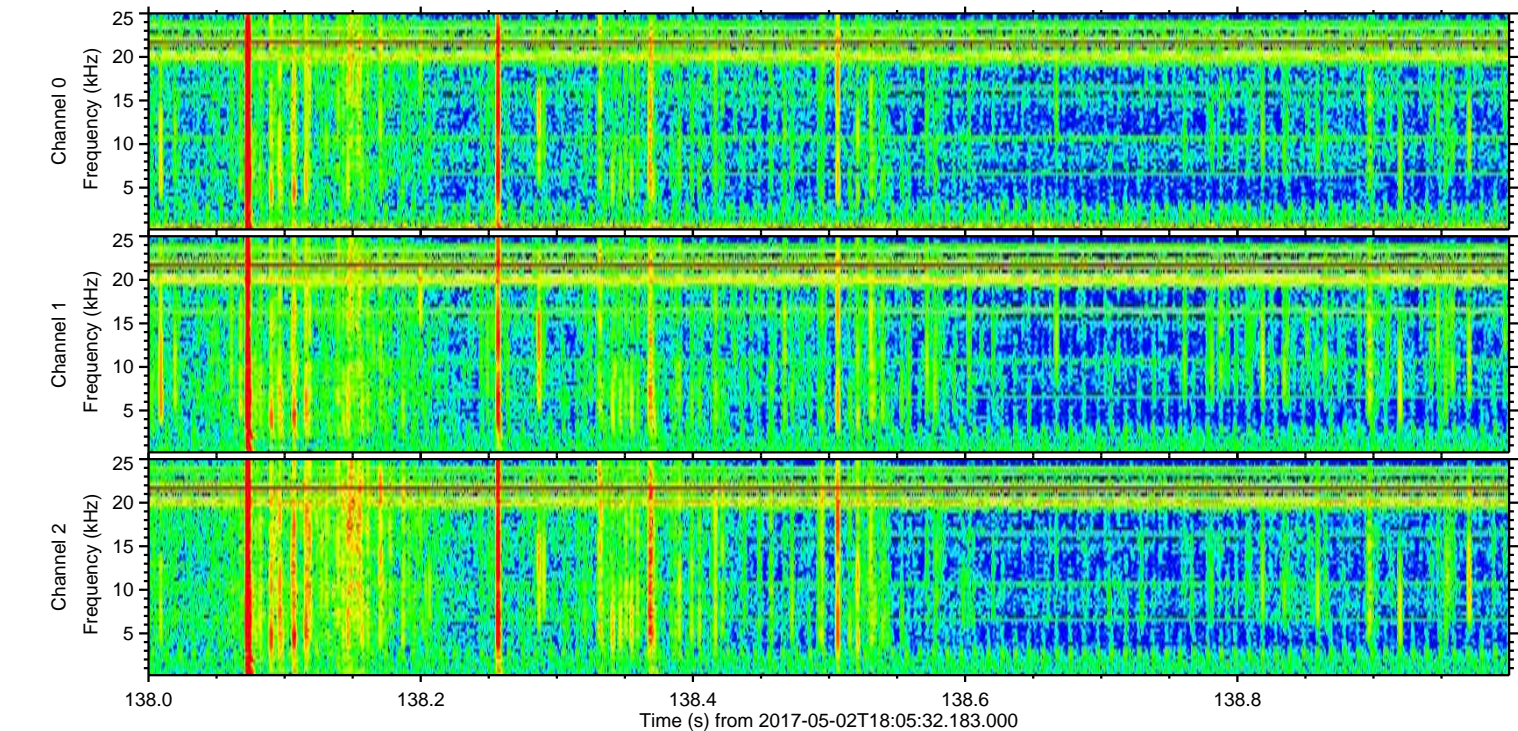
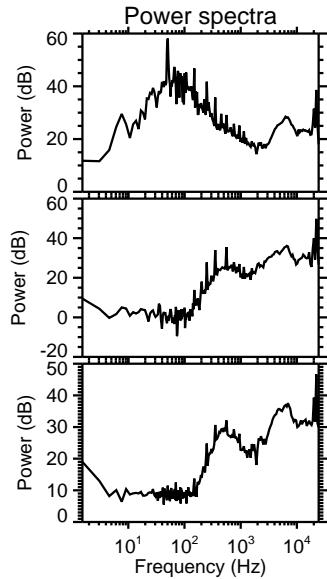
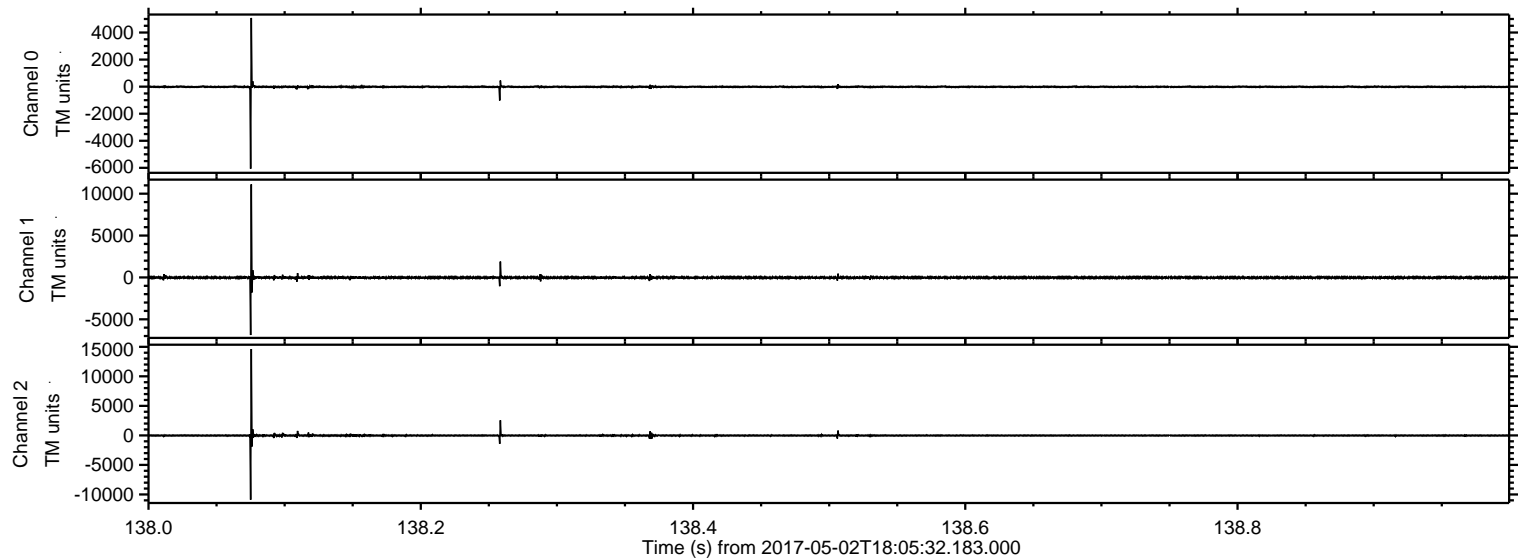



ELMAVAN 3D WAVEFORMS (Measured data sampled at 50 kHz) 51000 packets of 144 samples from 2017-05-02T18:05:32.183.000. Part 35/147

Processed Tue May 2 20:13:24 2017 by ELM ver.2012-10-06 from 001\_\_elm20170502\_180531\_\_dat00.bin

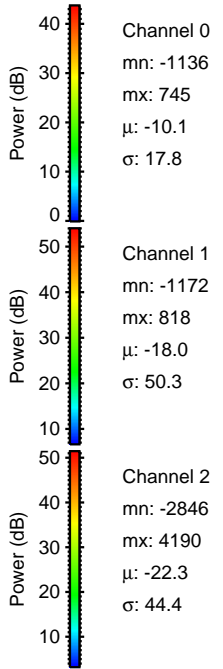
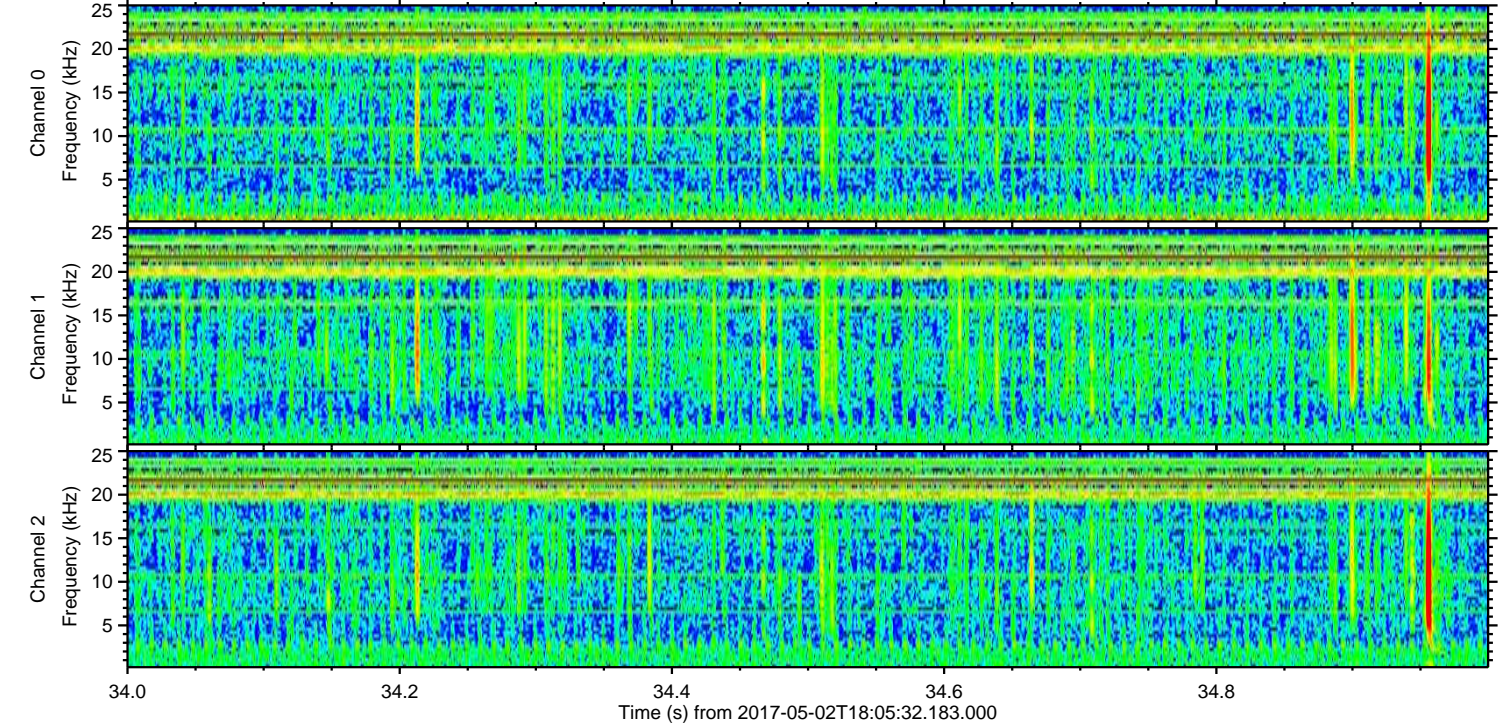
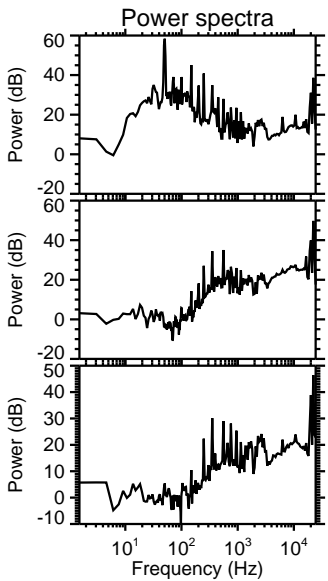
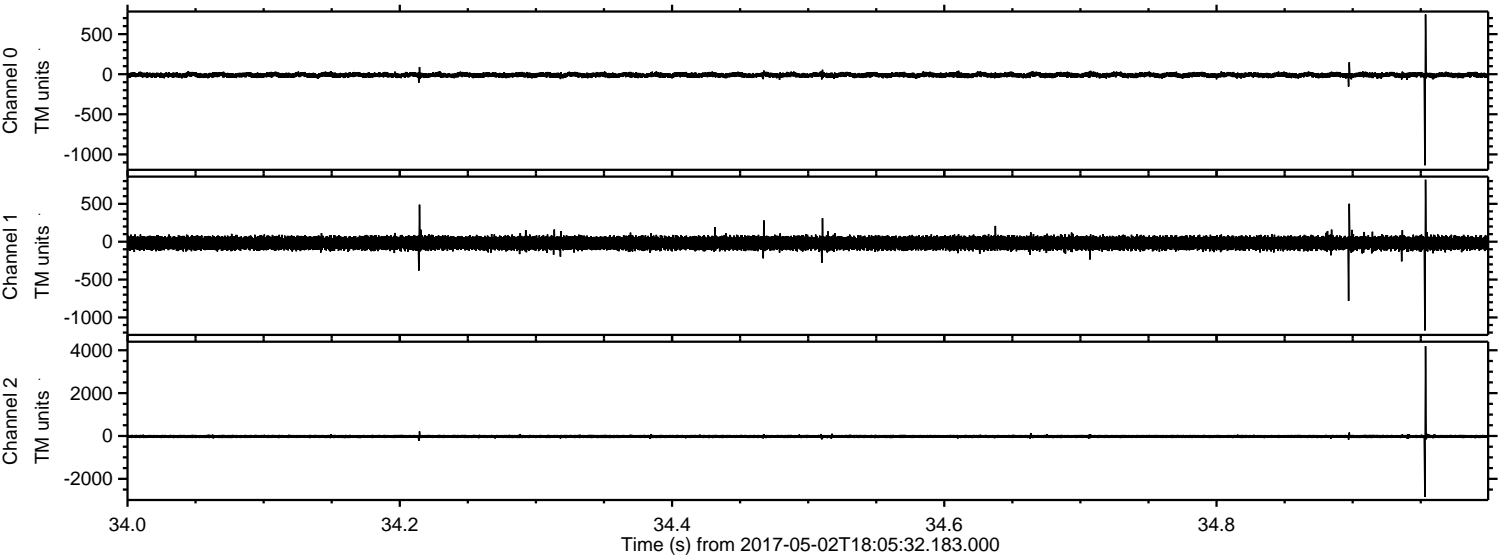

Channel 0  
mn: -1136  
mx: 745  
 $\mu$ : -10.1  
 $\sigma$ : 17.8

Channel 1  
mn: -1172  
mx: 818  
 $\mu$ : -18.0  
 $\sigma$ : 50.3

Channel 2  
mn: -2846  
mx: 4190  
 $\mu$ : -22.3  
 $\sigma$ : 44.4



ELMAVAN 3D WAVEFORMS (Measured data sampled at 50 kHz) 51000 packets of 144 samples from 2017-05-02T18:05:32.183.000. Part 135/147

Processed Tue May 2 20:13:25 2017 by ELM ver.2012-10-06 from 001\_\_elm20170502\_180531\_\_dat00.bin

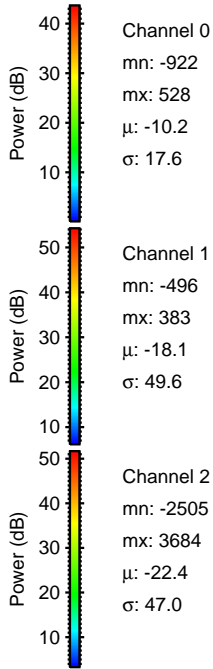
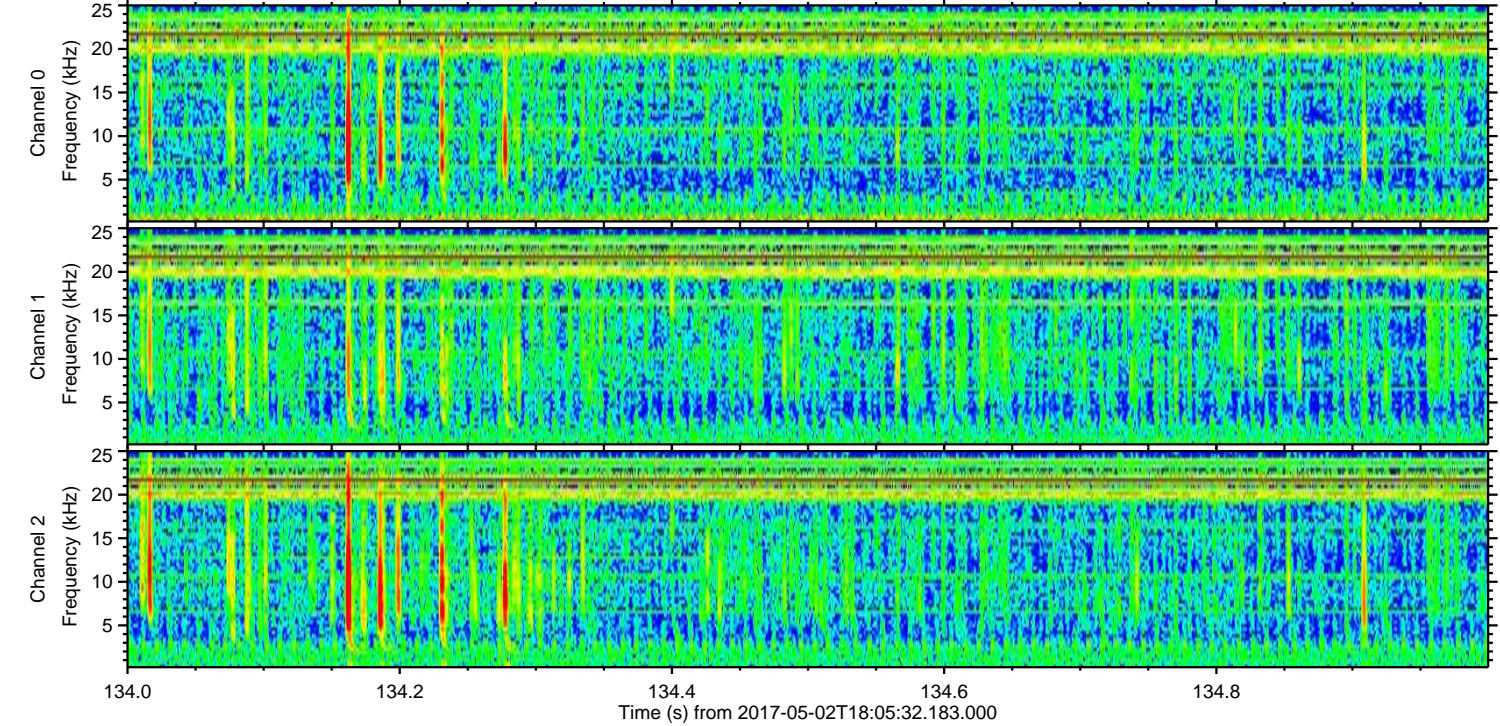
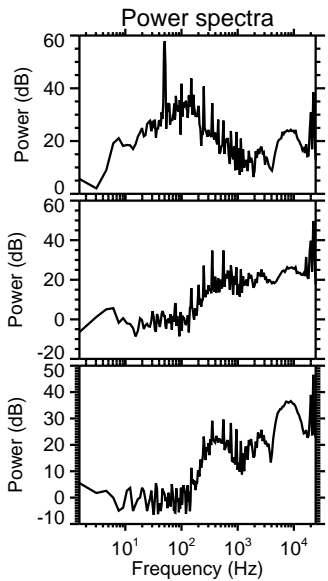
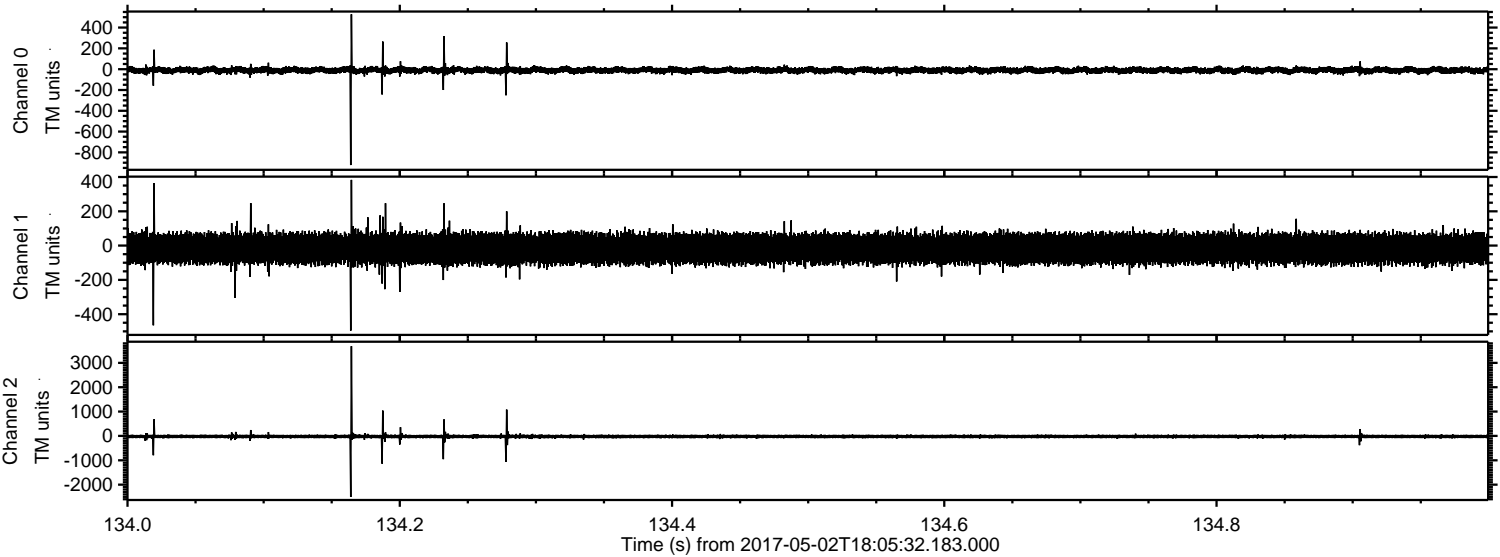

Channel 0  
mn: -922  
mx: 528  
 $\mu$ : -10.2  
 $\sigma$ : 17.6

Channel 1  
mn: -496  
mx: 383  
 $\mu$ : -18.1  
 $\sigma$ : 49.6

Channel 2  
mn: -2505  
mx: 3684  
 $\mu$ : -22.4  
 $\sigma$ : 47.0



Processed Tue May 2 20:13:26 2017 by ELM ver.2012-10-06 from 001\_\_elm20170502\_180531\_\_dat00.bin

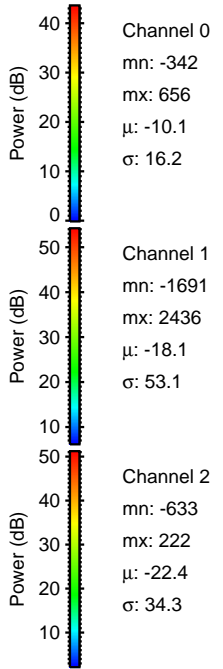
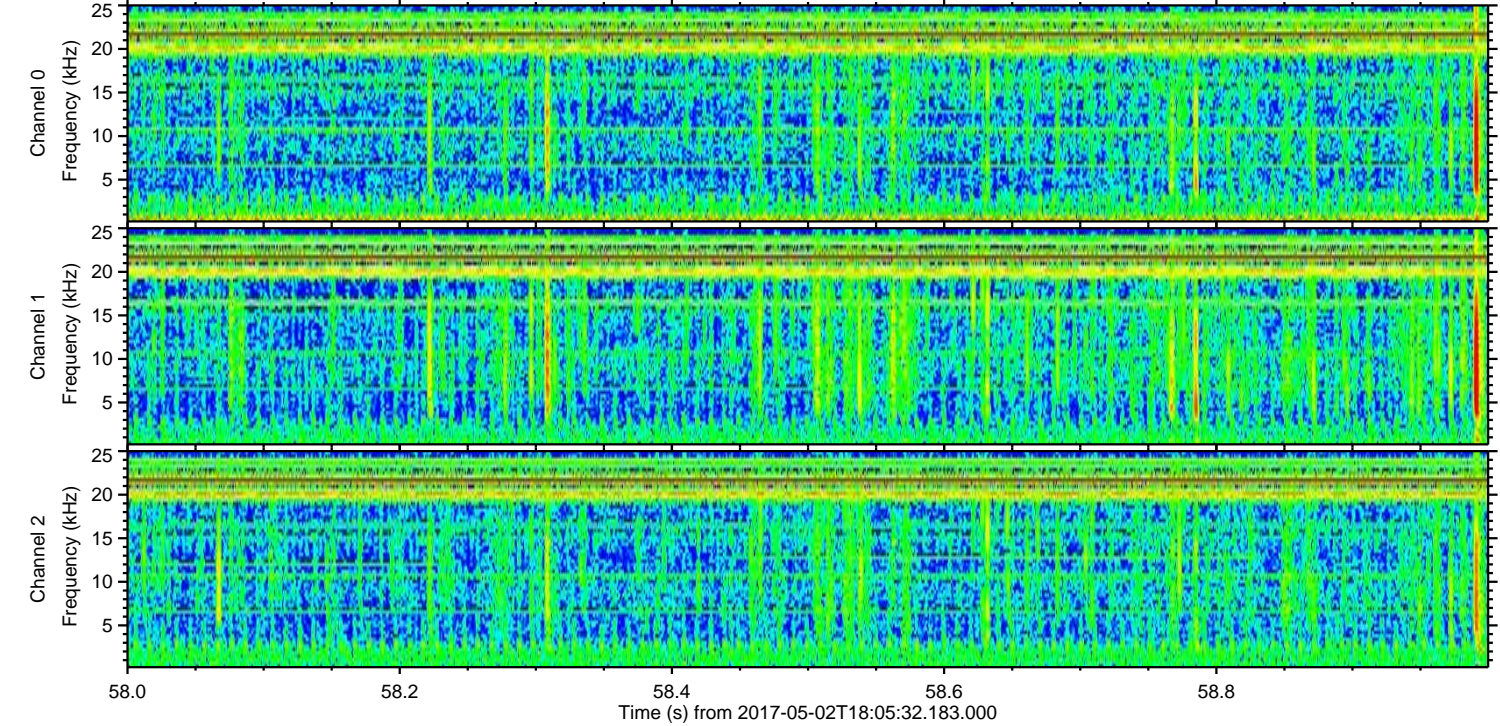
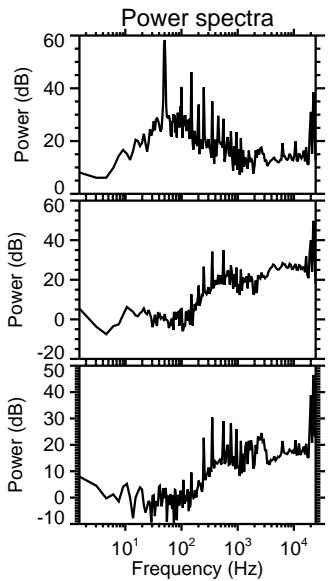
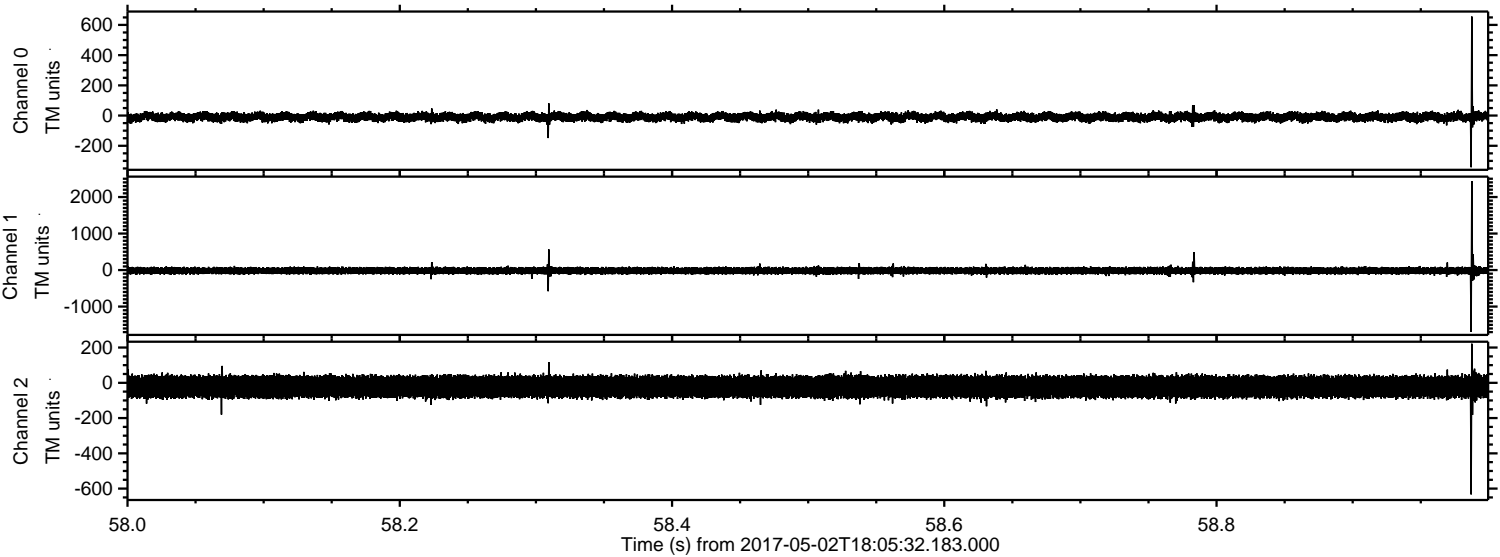



ELMAVAN 3D WAVEFORMS (Measured data sampled at 50 kHz) 51000 packets of 144 samples from 2017-05-02T18:05:32.183.000. Part 133/147

Processed Tue May 2 20:13:27 2017 by ELM ver.2012-10-06 from 001\_\_elm20170502\_180531\_\_dat00.bin

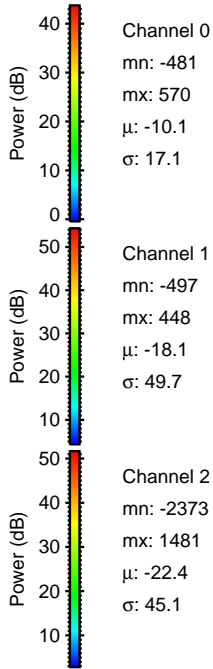
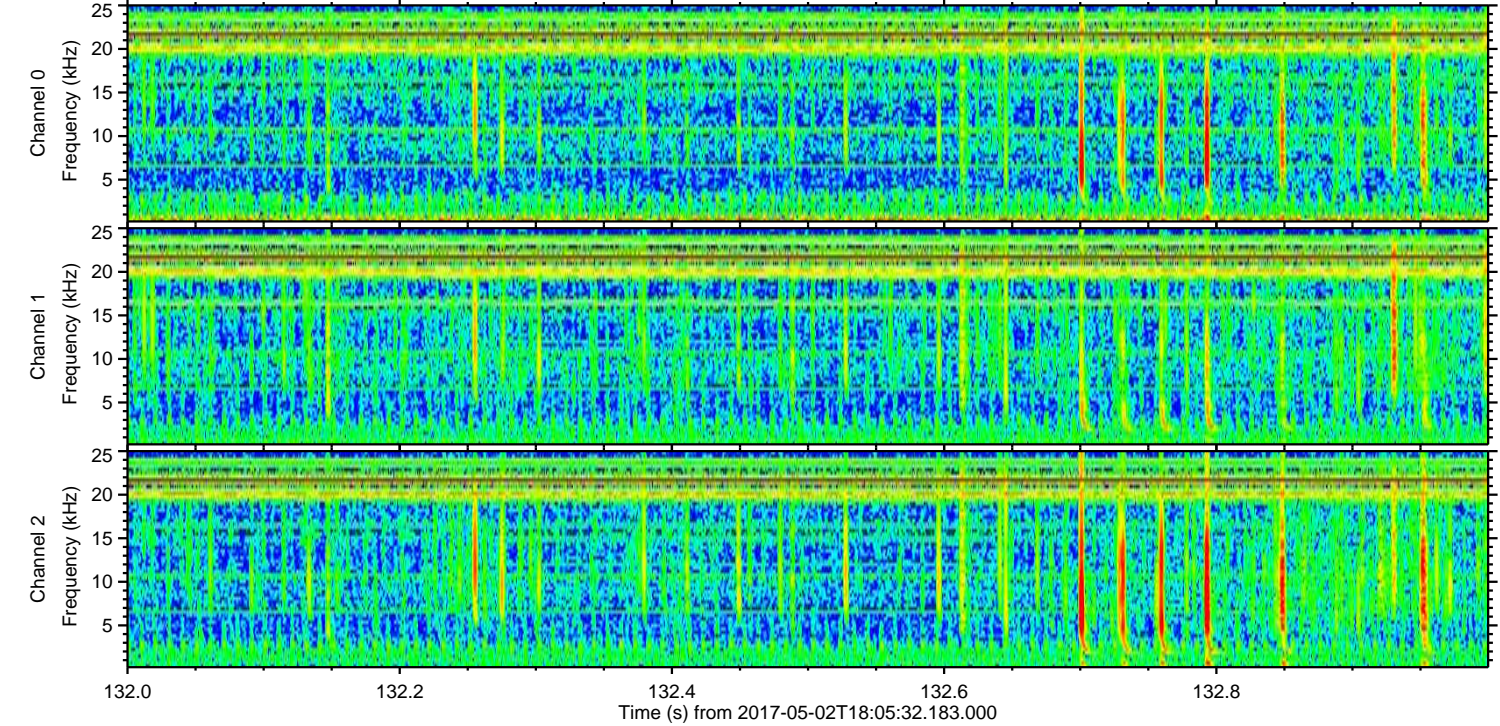
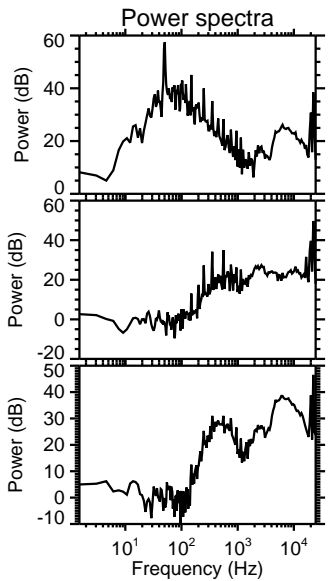
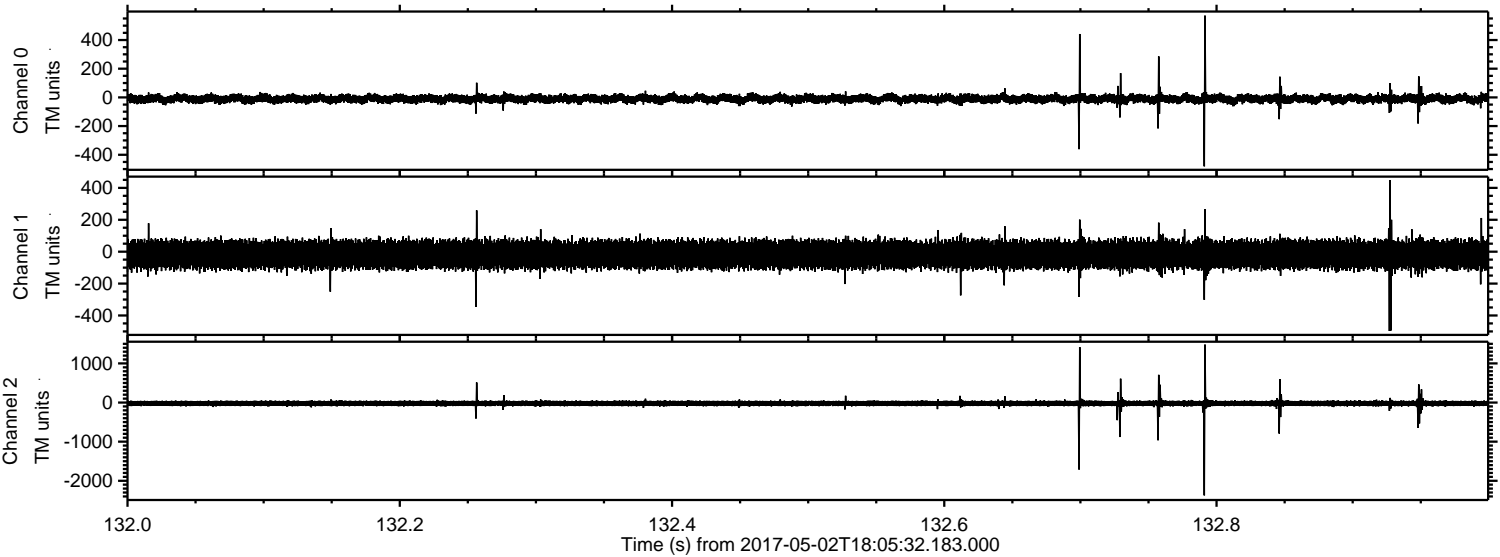



ELMAVAN 3D WAVEFORMS (Measured data sampled at 50 kHz) 51000 packets of 144 samples from 2017-05-02T18:05:32.183.000. Part 131/147

Processed Tue May 2 20:13:28 2017 by ELM ver.2012-10-06 from 001\_\_elm20170502\_180531\_\_dat00.bin

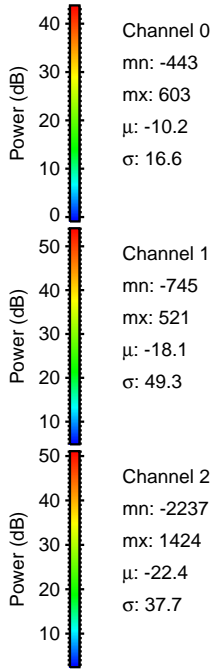
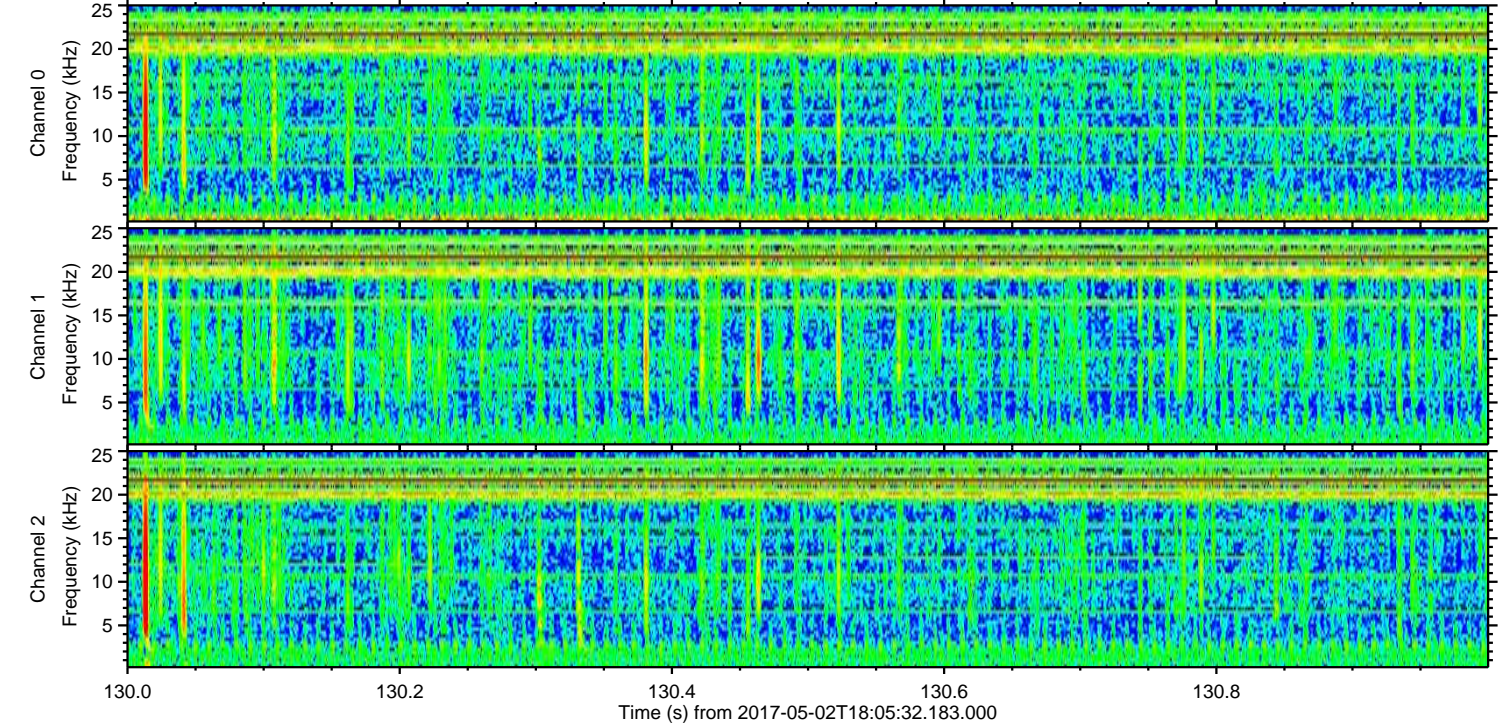
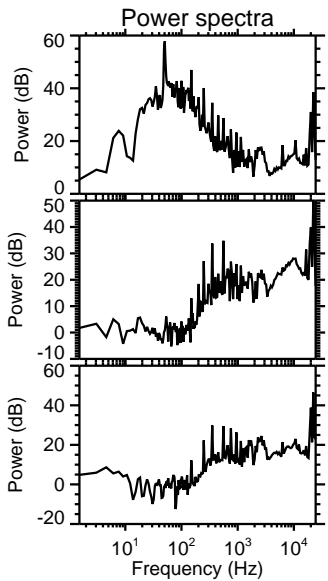
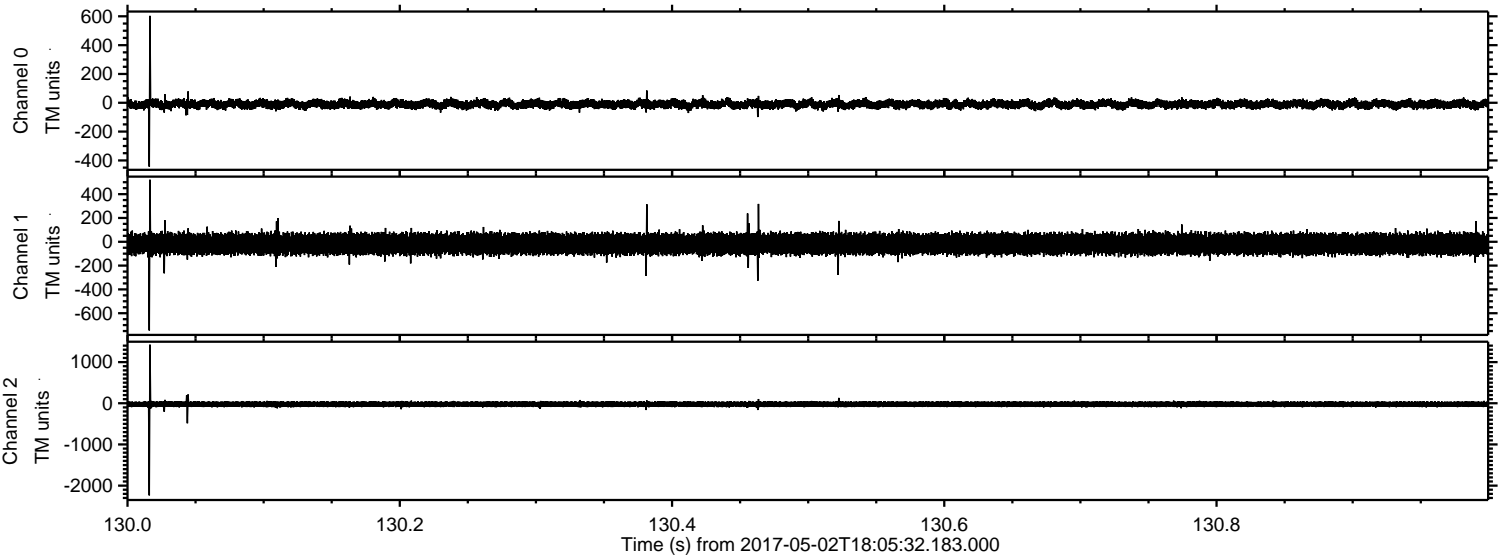



ELMAVAN 3D WAVEFORMS (Measured data sampled at 50 kHz) 51000 packets of 144 samples from 2017-05-02T18:05:32.183.000. Part 142/147

Processed Tue May 2 20:13:29 2017 by ELM ver.2012-10-06 from 001\_\_elm20170502\_180531\_\_dat00.bin

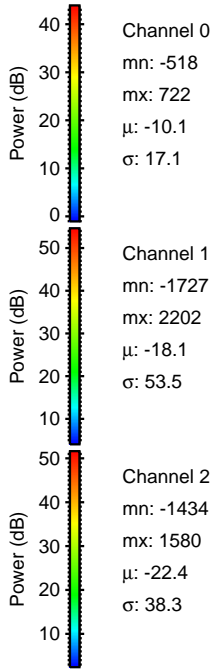
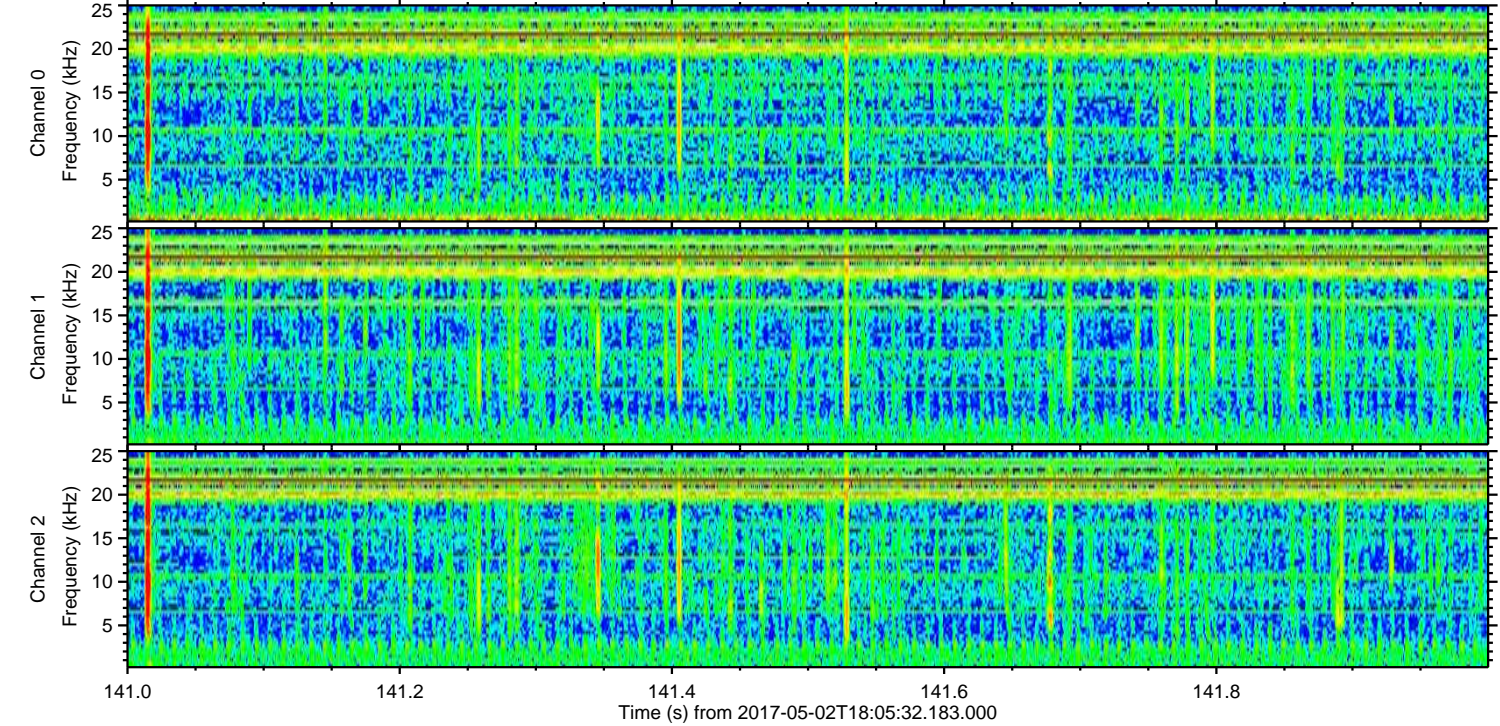
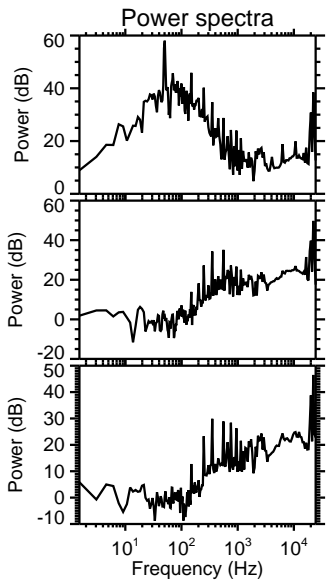
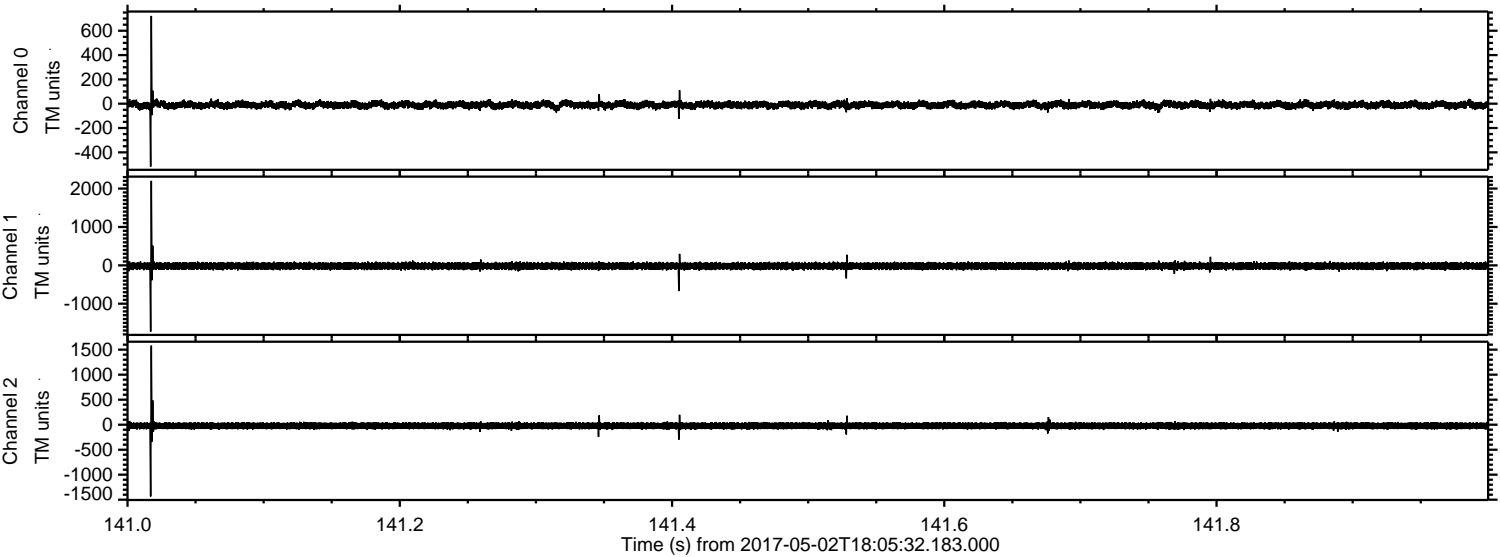

Channel 0  
mn: -518  
mx: 722  
 $\mu$ : -10.1  
 $\sigma$ : 17.1

Channel 1  
mn: -1727  
mx: 2202  
 $\mu$ : -18.1  
 $\sigma$ : 53.5

Channel 2  
mn: -1434  
mx: 1580  
 $\mu$ : -22.4  
 $\sigma$ : 38.3



ELMAVAN 3D WAVEFORMS (Measured data sampled at 50 kHz) 51000 packets of 144 samples from 2017-05-02T18:05:32.183.000. Part 36/147

Processed Tue May 2 20:13:31 2017 by ELM ver.2012-10-06 from 001\_\_elm20170502\_180531\_\_dat00.bin

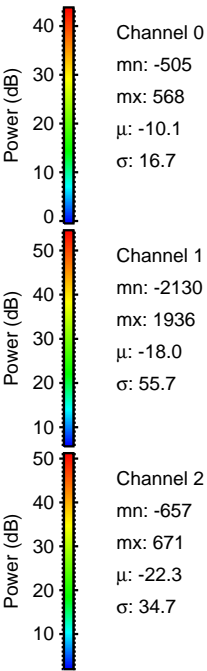
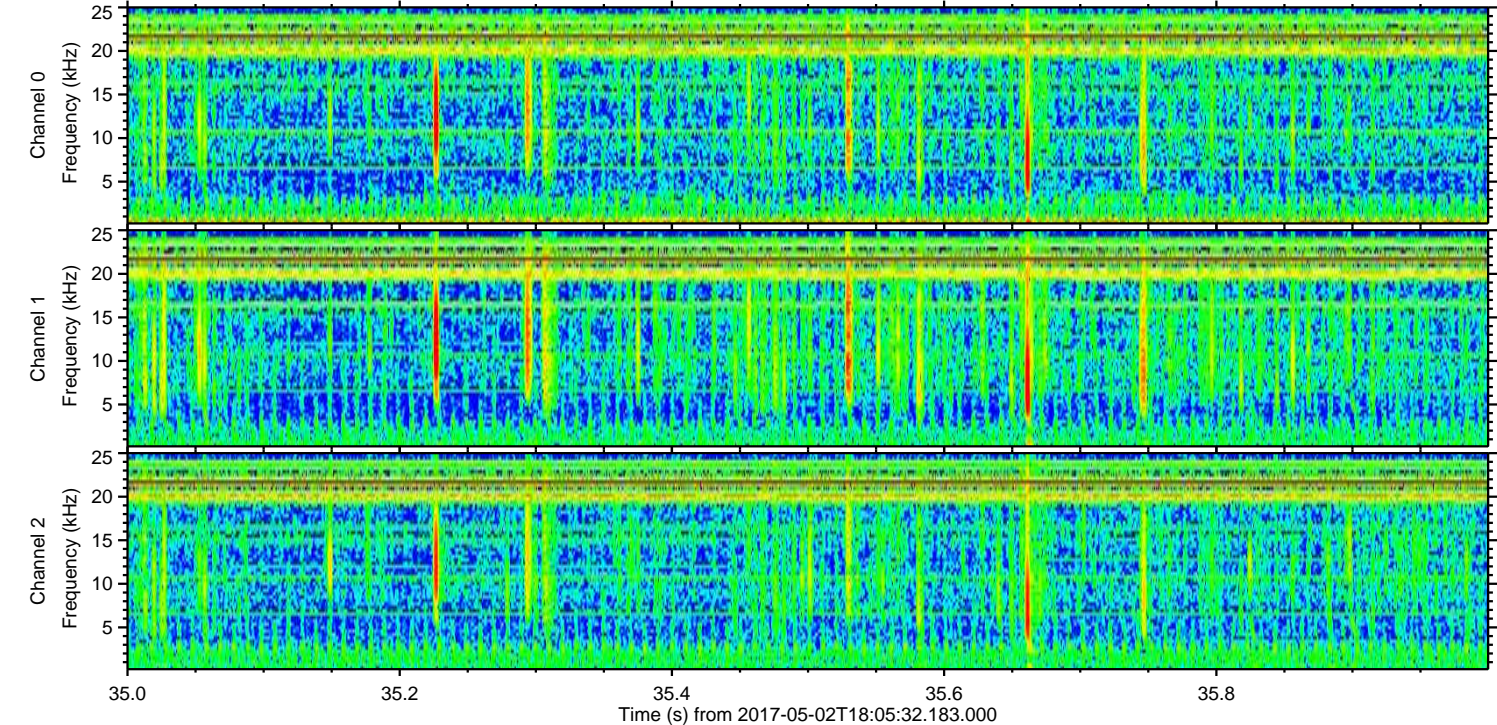
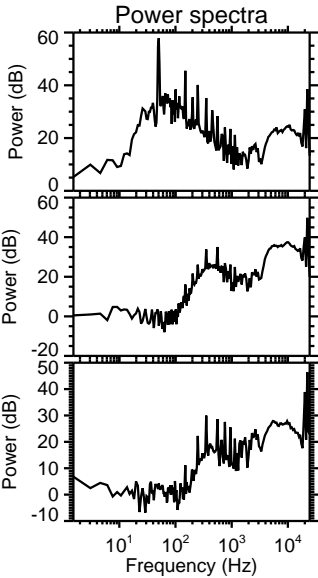
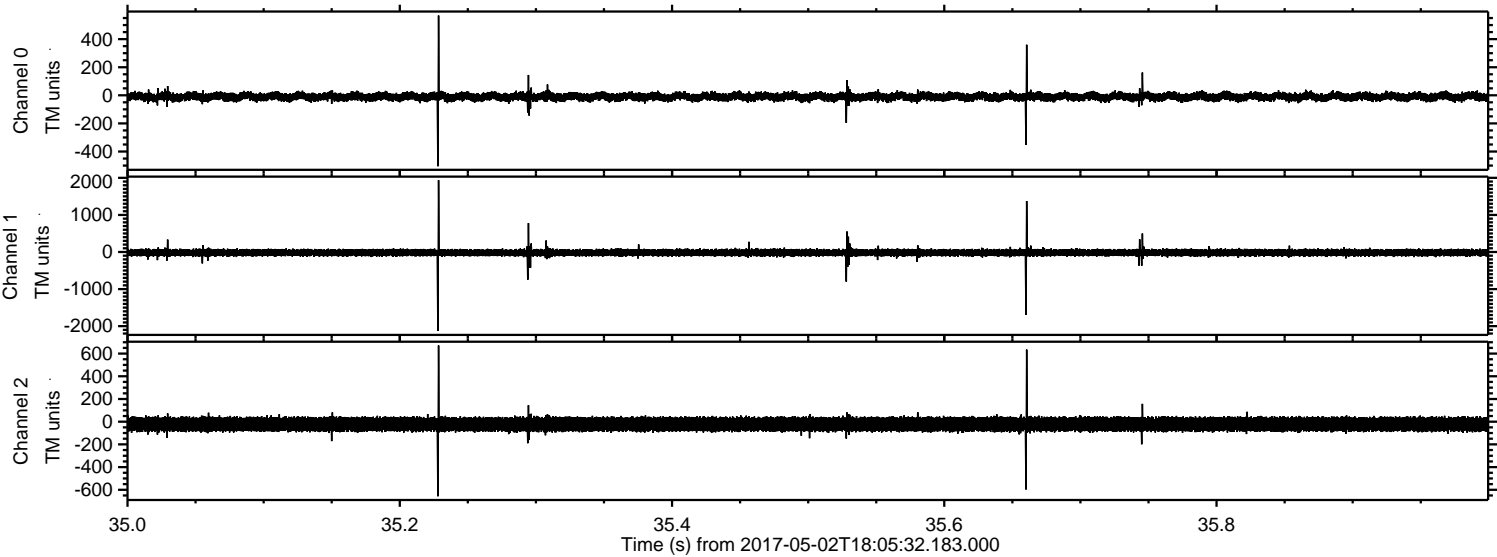



ELMAVAN 3D WAVEFORMS (Measured data sampled at 50 kHz) 51000 packets of 144 samples from 2017-05-02T18:05:32.183.000. Part 101/147

