

ELMAVAN 3D WAVEFORMS (Measured data sampled at 50 kHz) 51000 packets of 144 samples from 2017-05-02T02:34:53.133.999.

Processed Tue May 2 04:42:34 2017 by ELM ver.2012-10-06 from 001__elm20170502_023452__dat00.bin

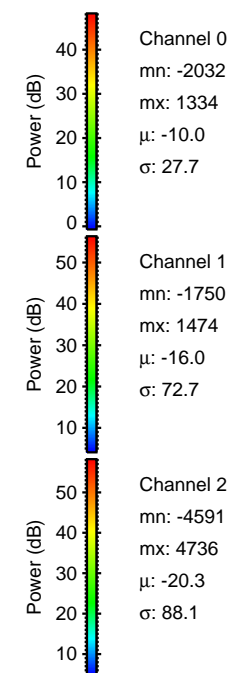

Processed Tue May 2 04:42:45 2017 by ELM ver.2012-10-06 from 001__elm20170502_023452__dat00.bin

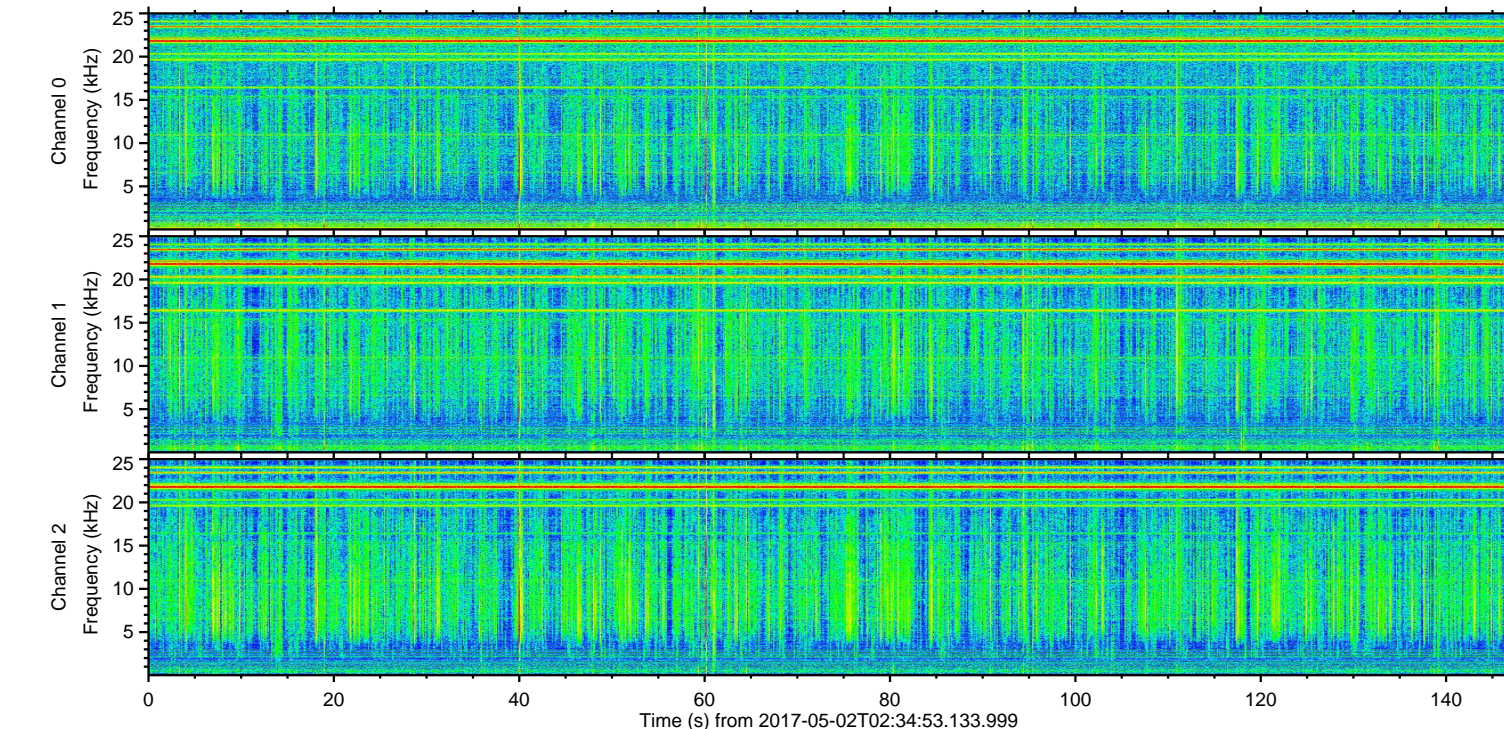
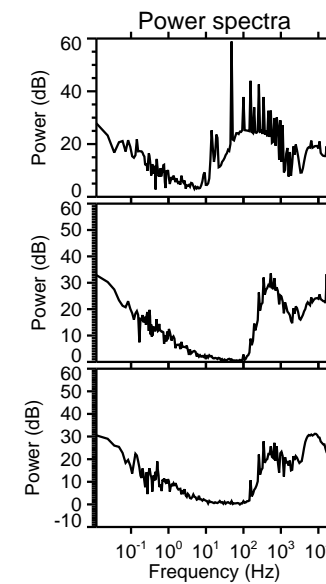
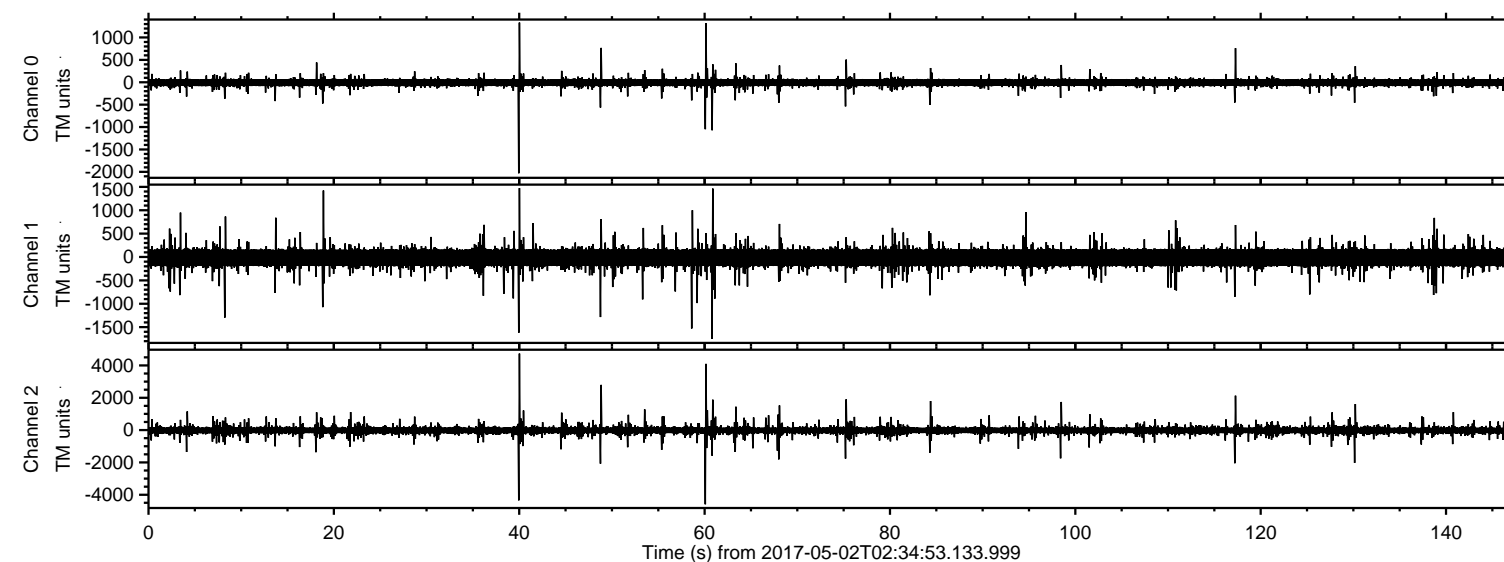
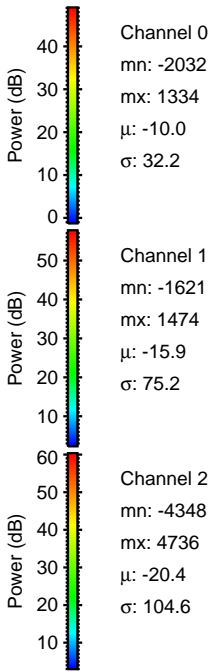
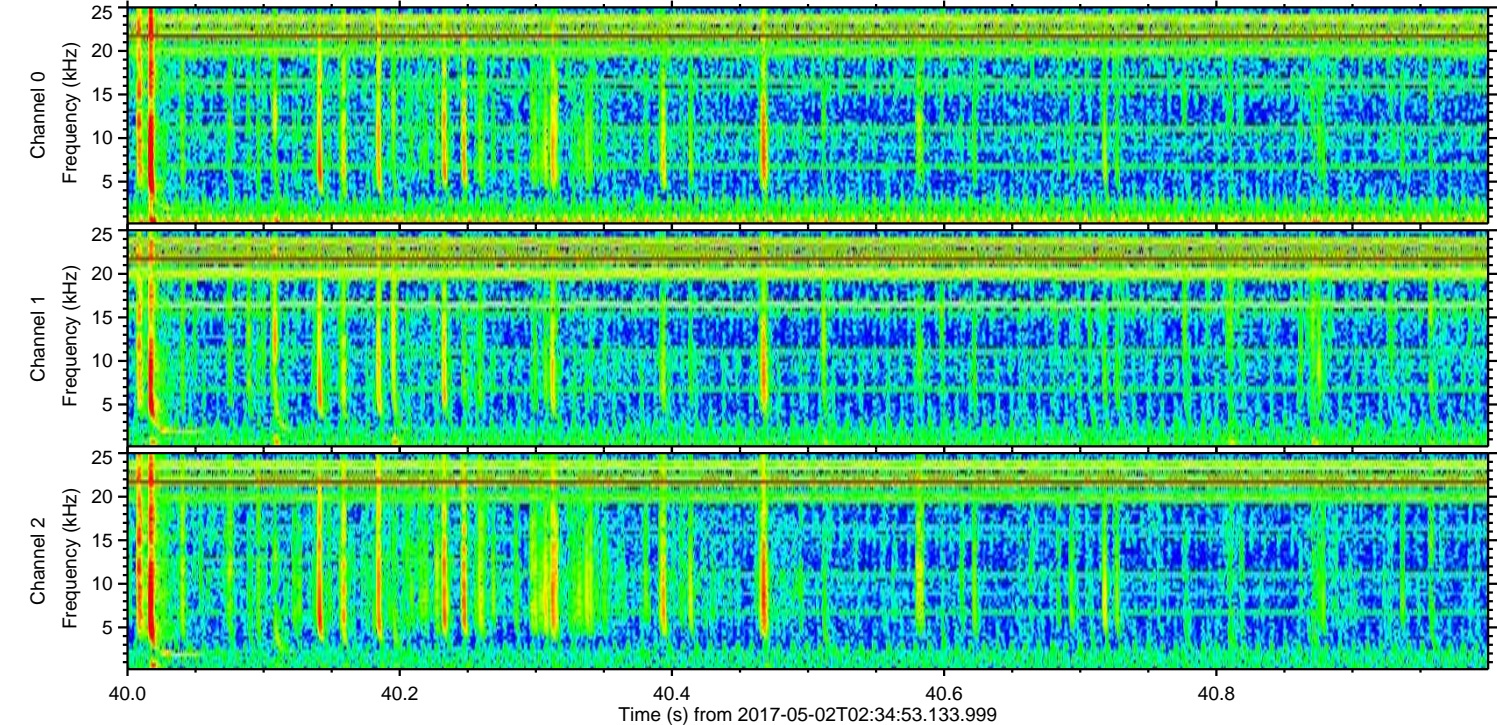
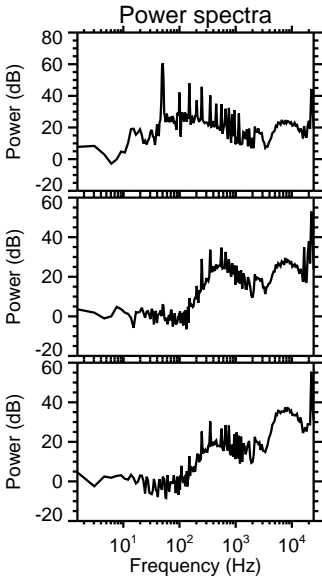
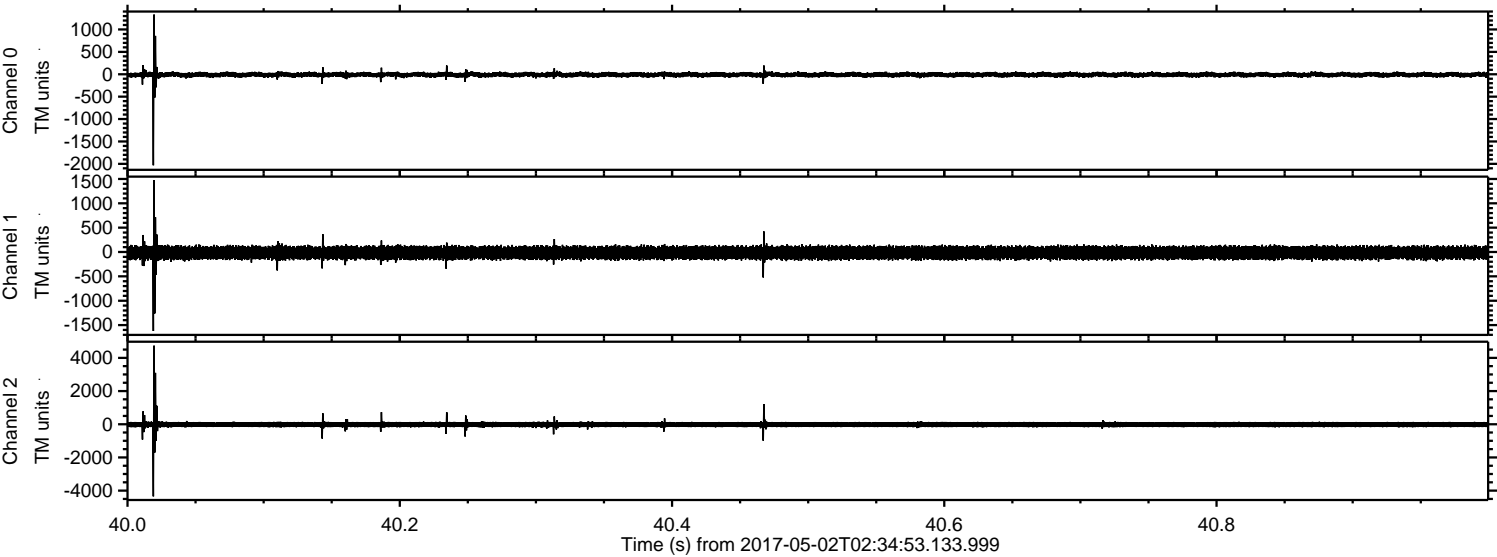

Processed Tue May 2 04:42:46 2017 by ELM ver.2012-10-06 from 001__elm20170502_023452__dat00.bin

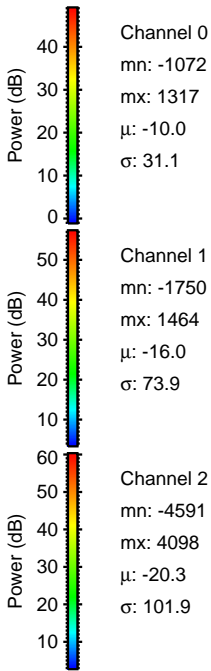
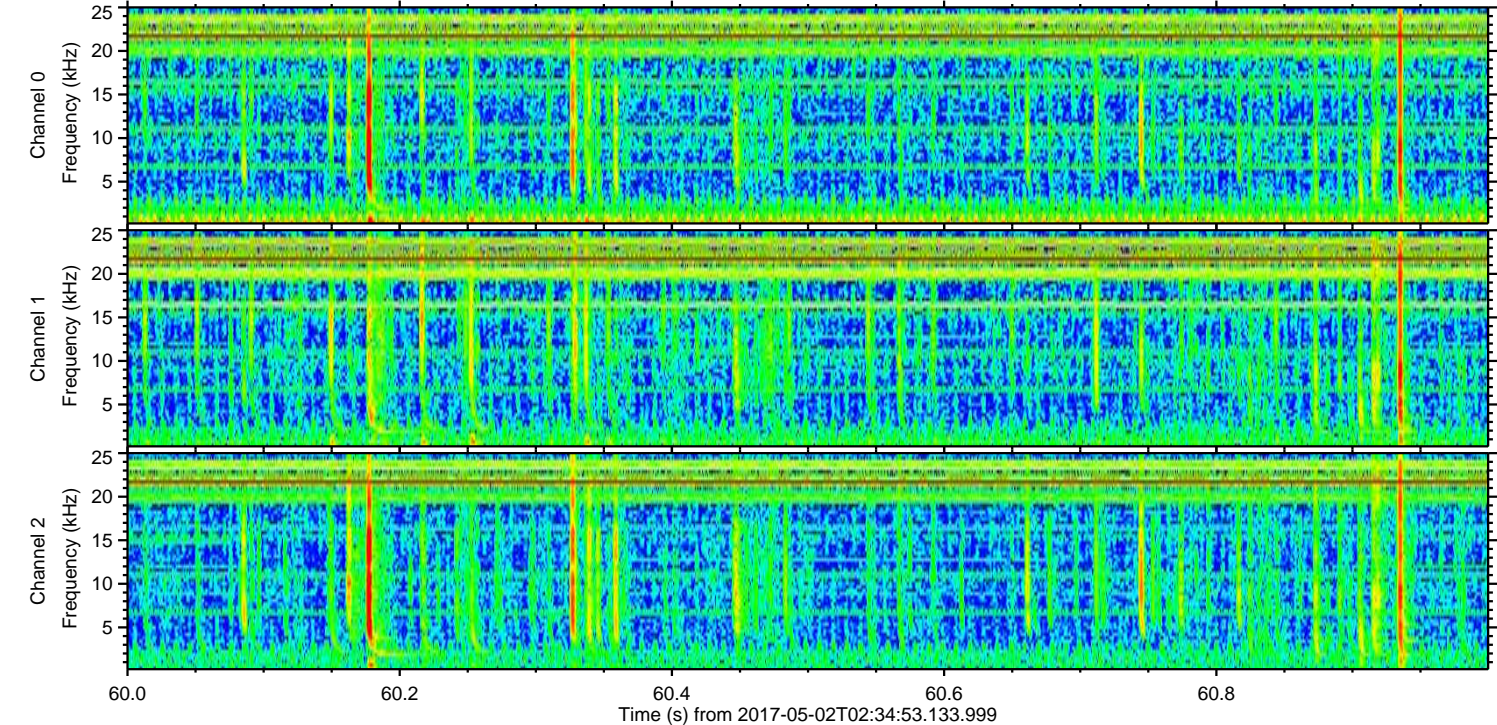
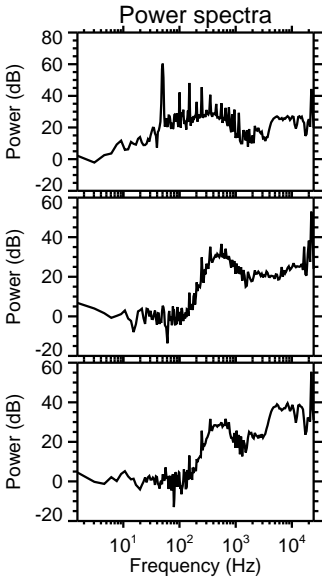
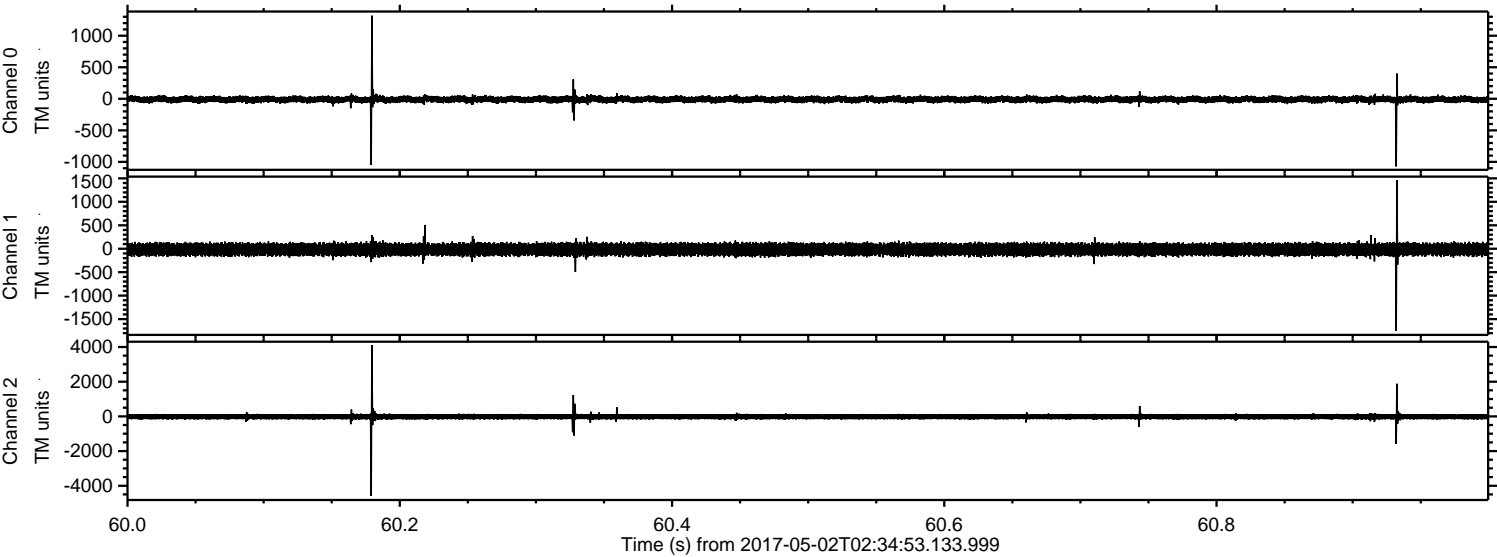

Processed Tue May 2 04:42:47 2017 by ELM ver.2012-10-06 from 001__elm20170502_023452__dat00.bin

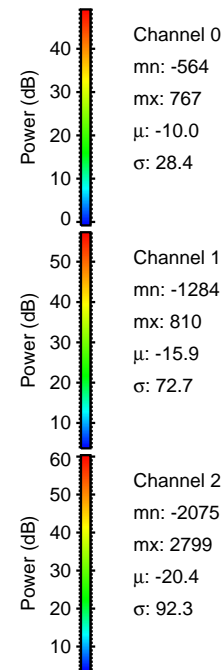
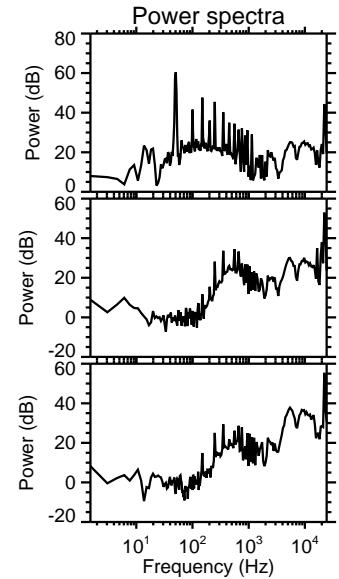
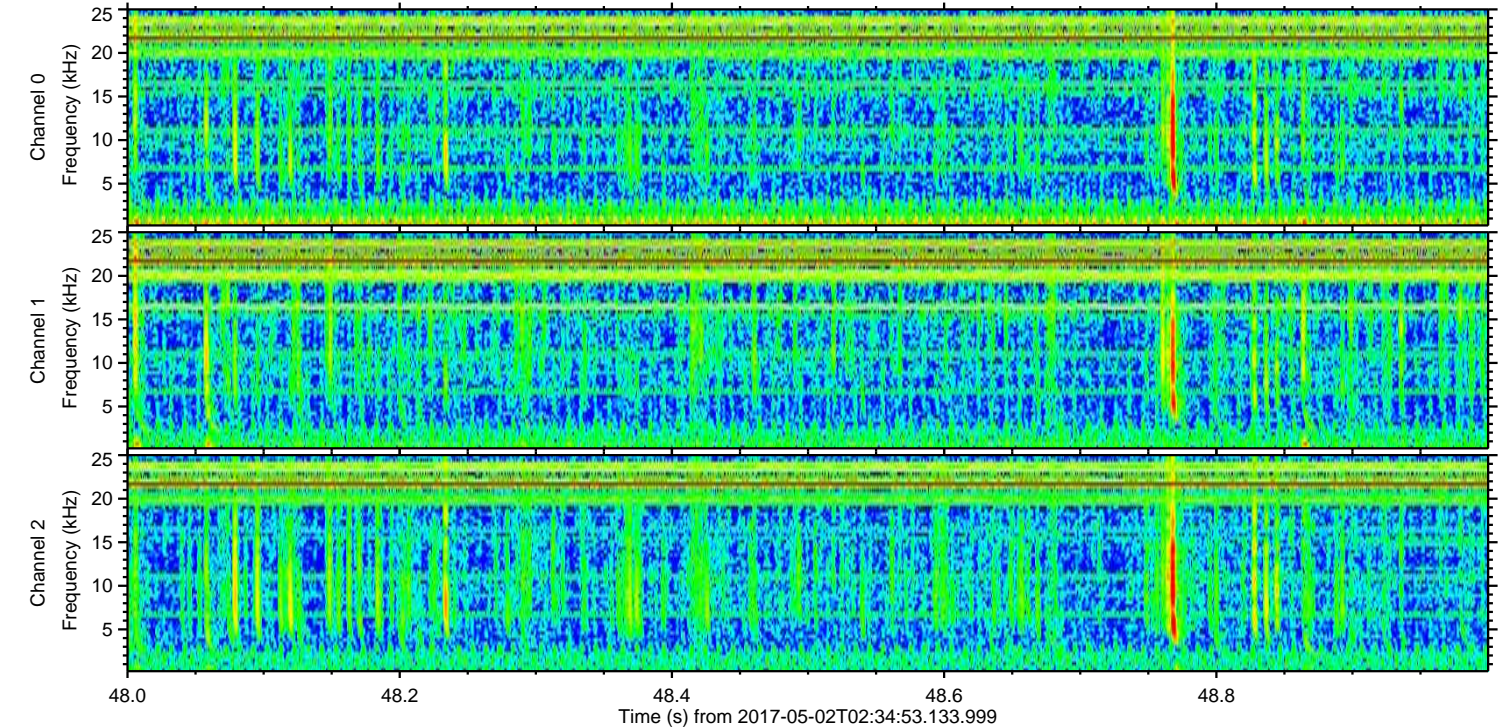
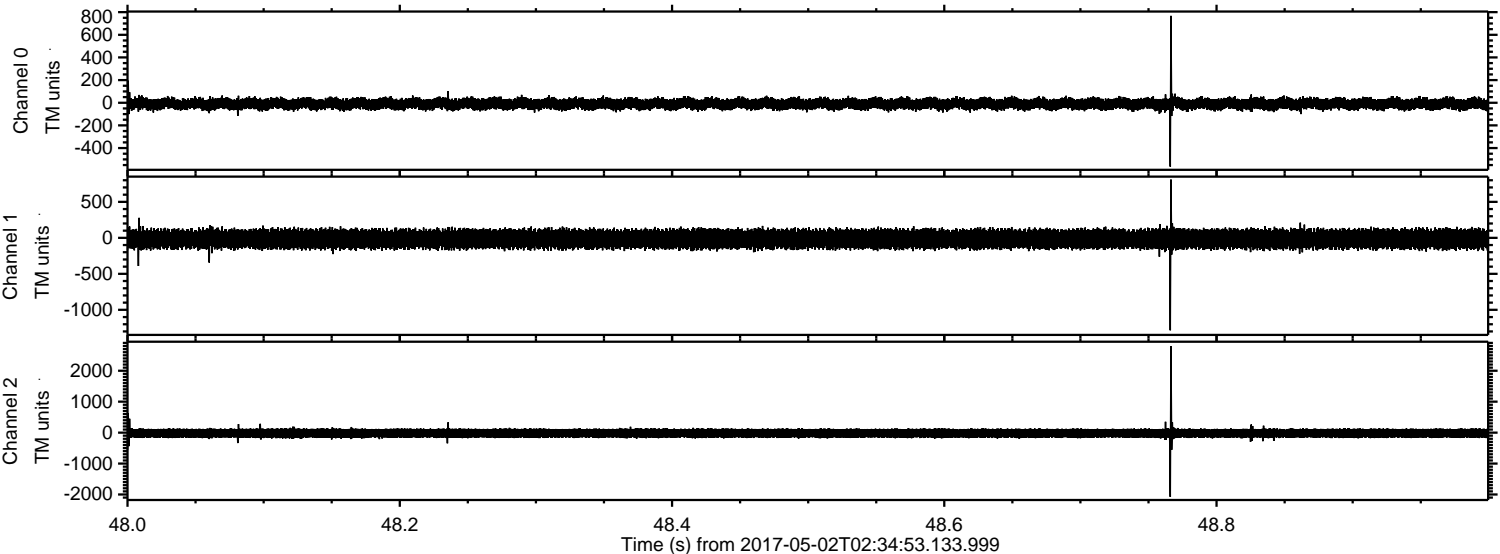

ELMAVAN 3D WAVEFORMS (Measured data sampled at 50 kHz) 51000 packets of 144 samples from 2017-05-02T02:34:53.133.999. Part 118/147

Processed Tue May 2 04:42:48 2017 by ELM ver.2012-10-06 from 001__elm20170502_023452__dat00.bin

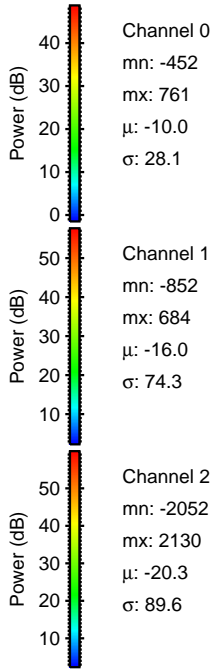
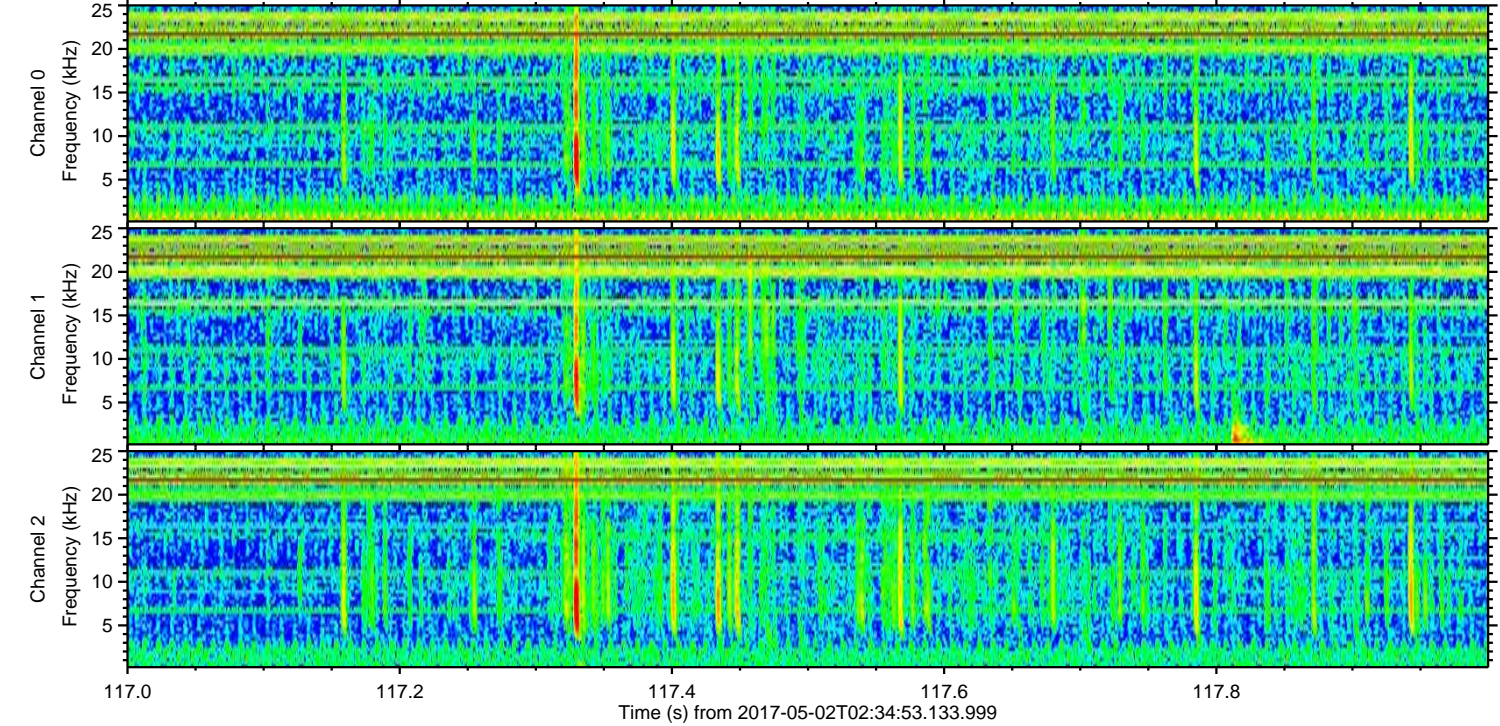
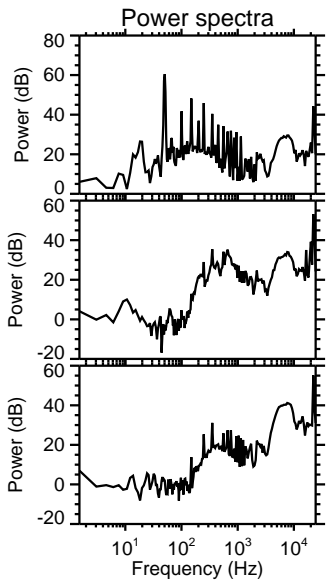
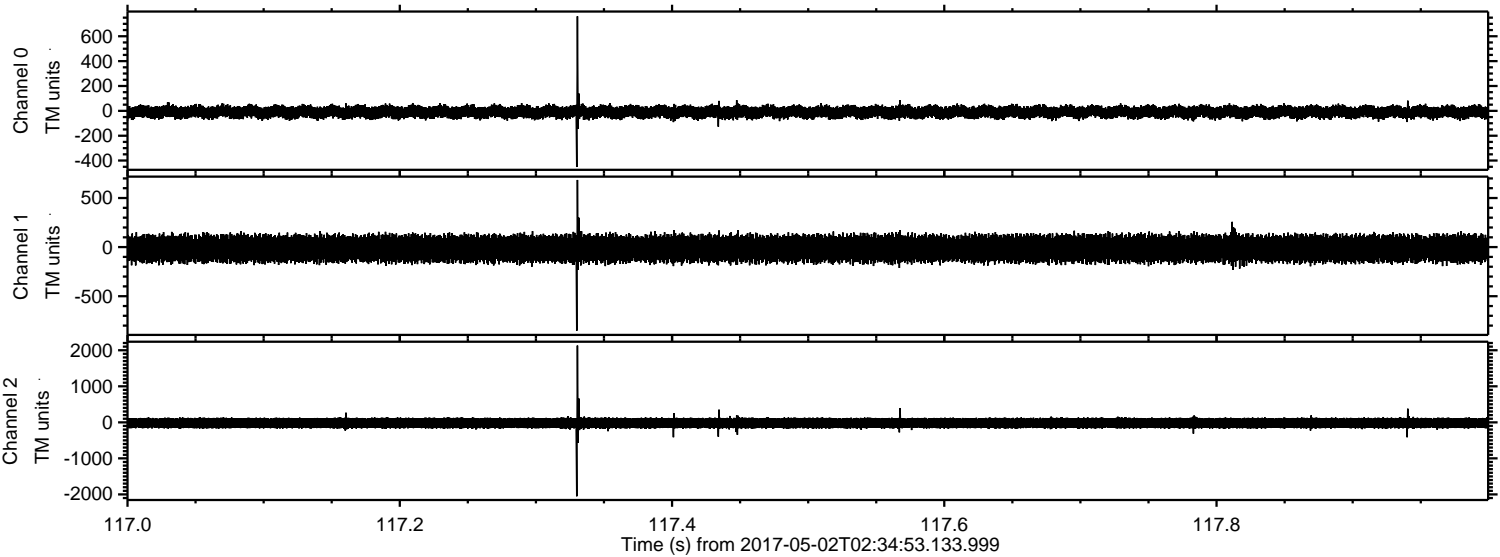

ELMAVAN 3D WAVEFORMS (Measured data sampled at 50 kHz) 51000 packets of 144 samples from 2017-05-02T02:34:53.133.999. Part 131/147

Processed Tue May 2 04:42:49 2017 by ELM ver.2012-10-06 from 001__elm20170502_023452__dat00.bin

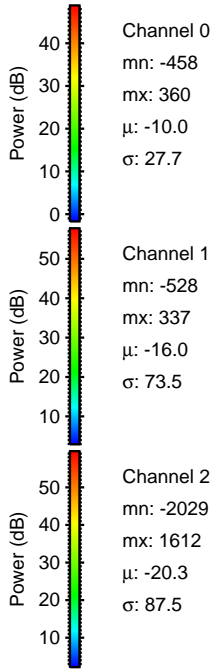
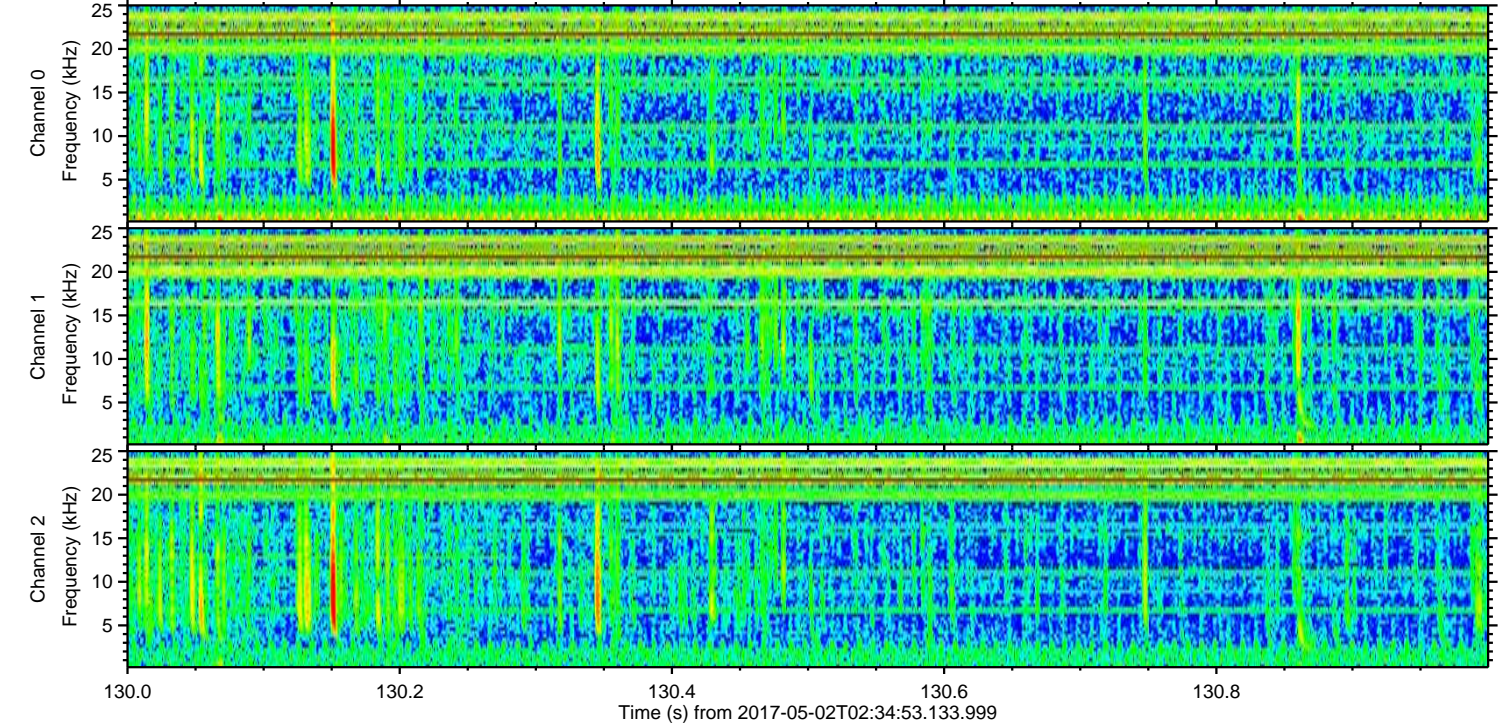
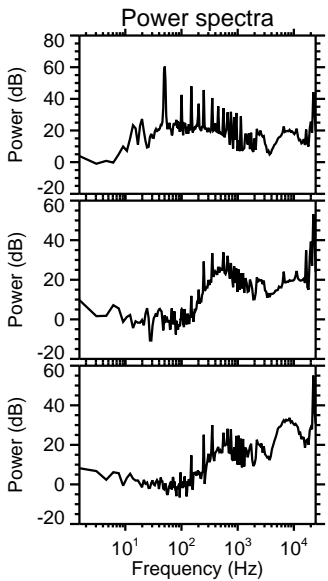
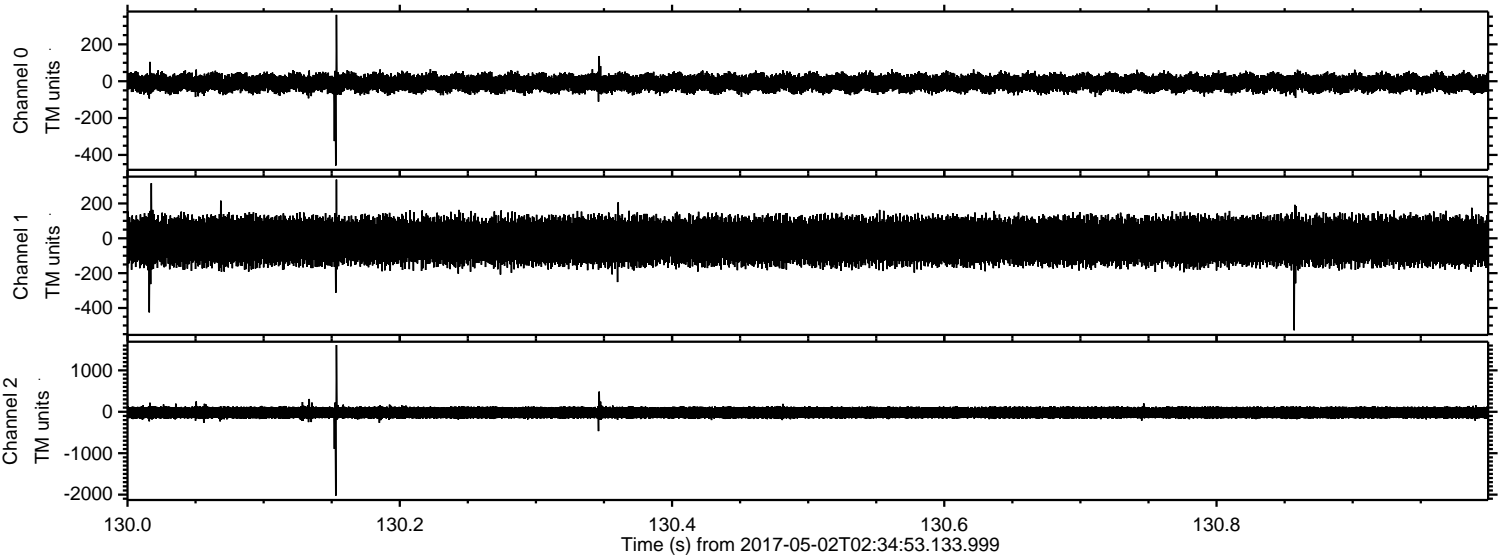

Channel 0
mn: -458
mx: 360
 μ : -10.0
 σ : 27.7

Channel 1
mn: -528
mx: 337
 μ : -16.0
 σ : 73.5

Channel 2
mn: -2029
mx: 1612
 μ : -20.3
 σ : 87.5

Processed Tue May 2 04:42:50 2017 by ELM ver.2012-10-06 from 001__elm20170502_023452__dat00.bin

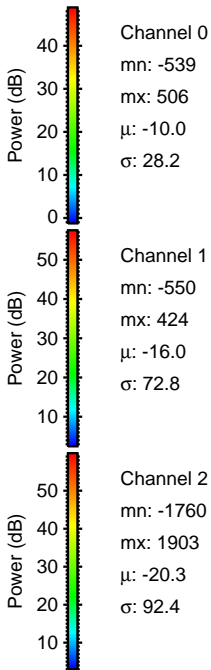
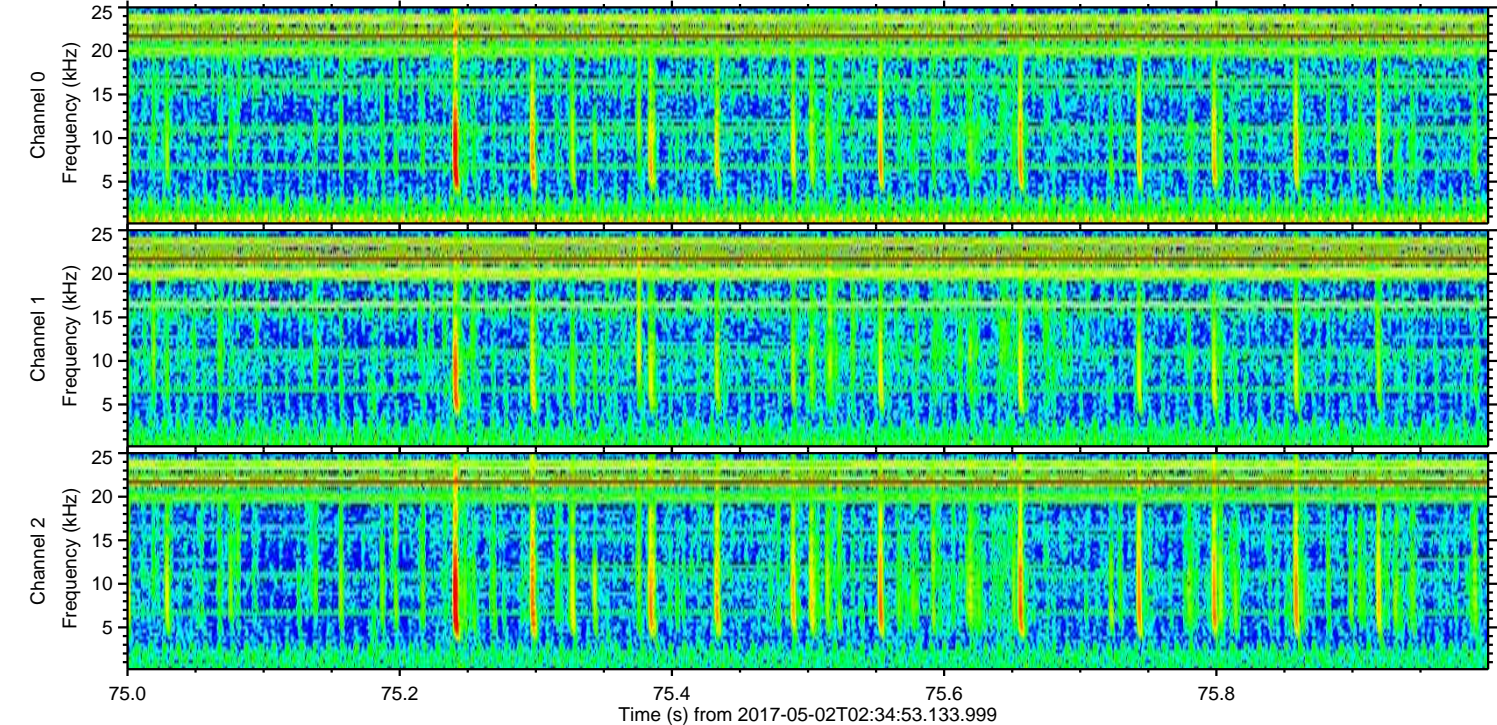
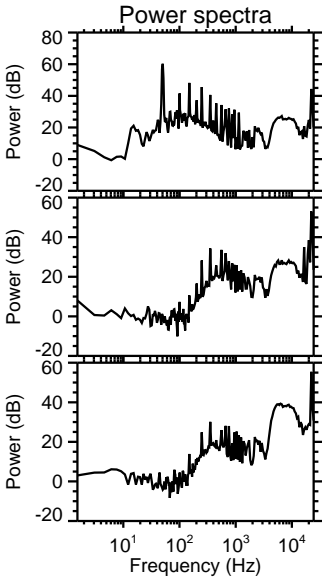
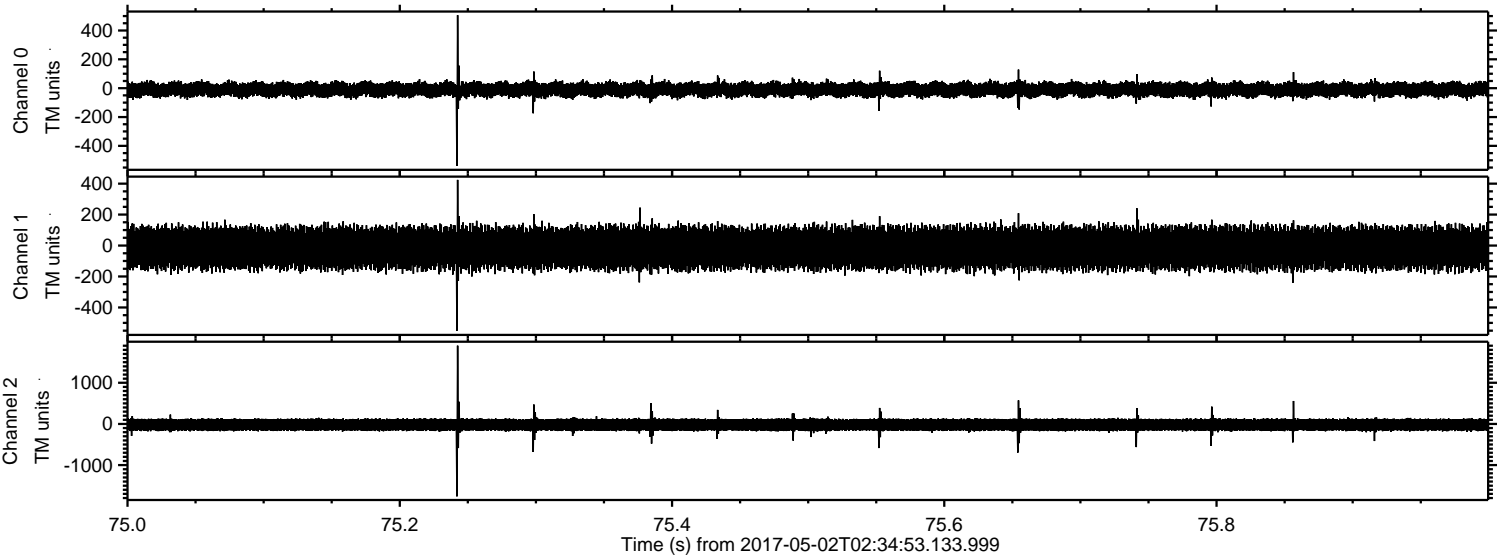

ELMAVAN 3D WAVEFORMS (Measured data sampled at 50 kHz) 51000 packets of 144 samples from 2017-05-02T02:34:53.133.999. Part 69/147

Processed Tue May 2 04:42:51 2017 by ELM ver.2012-10-06 from 001__elm20170502_023452__dat00.bin

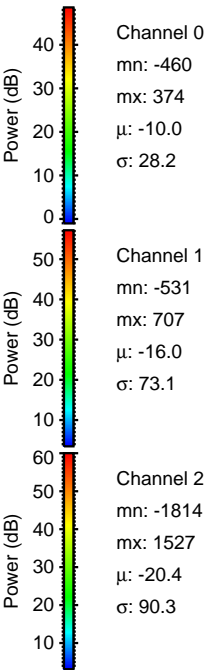
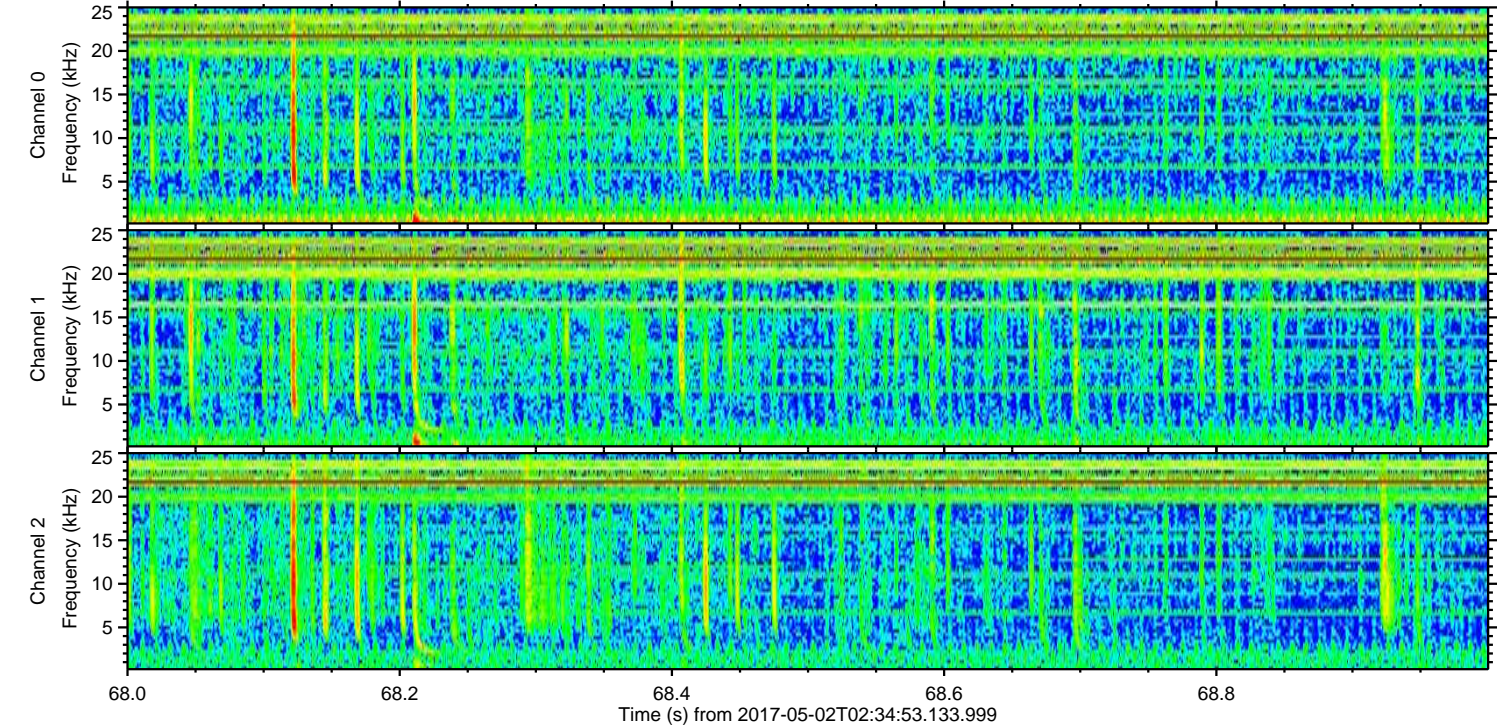
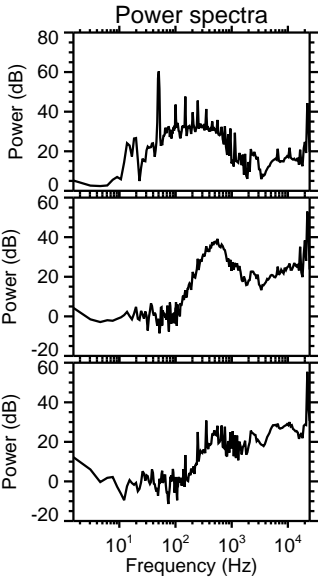
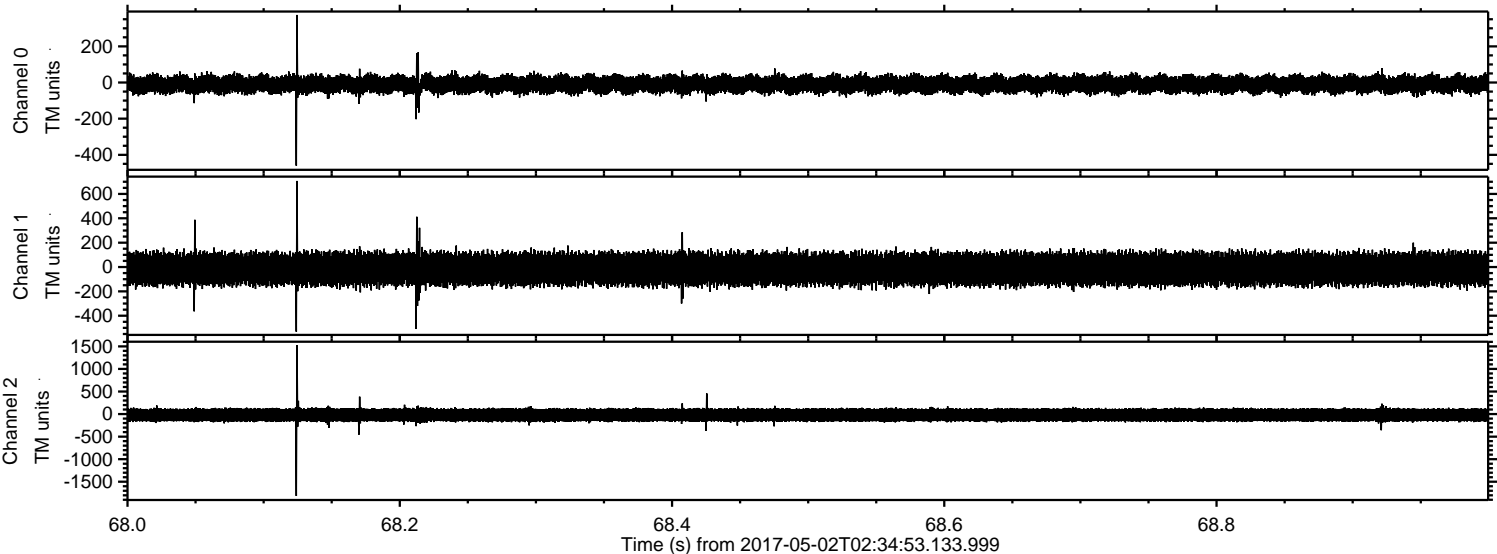

Channel 0
mn: -460
mx: 374
 μ : -10.0
 σ : 28.2

Channel 1
mn: -531
mx: 707
 μ : -16.0
 σ : 73.1

Channel 2
mn: -1814
mx: 1527
 μ : -20.4
 σ : 90.3

Processed Tue May 2 04:42:52 2017 by ELM ver.2012-10-06 from 001__elm20170502_023452__dat00.bin

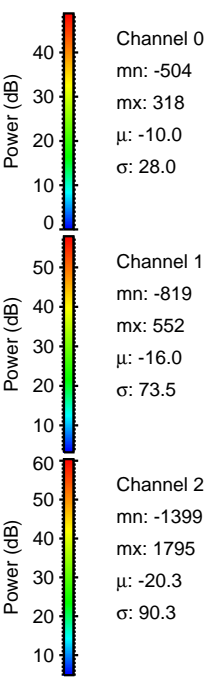
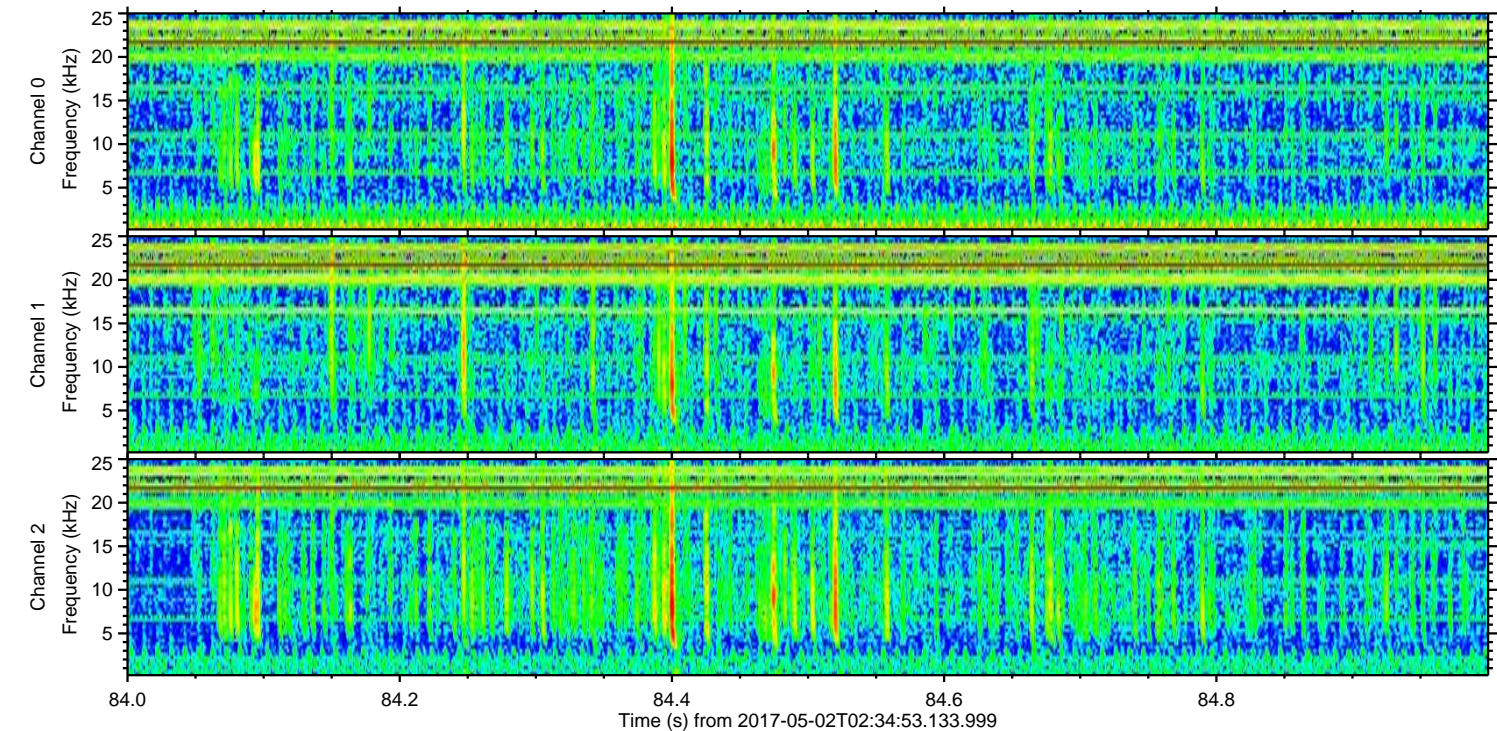
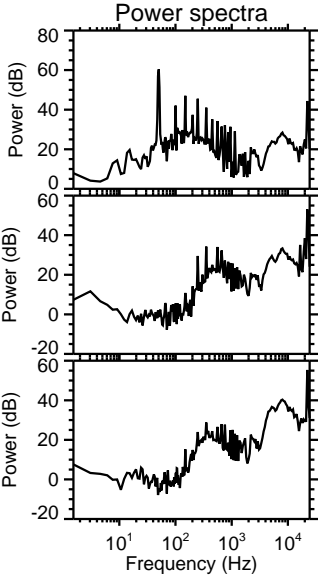
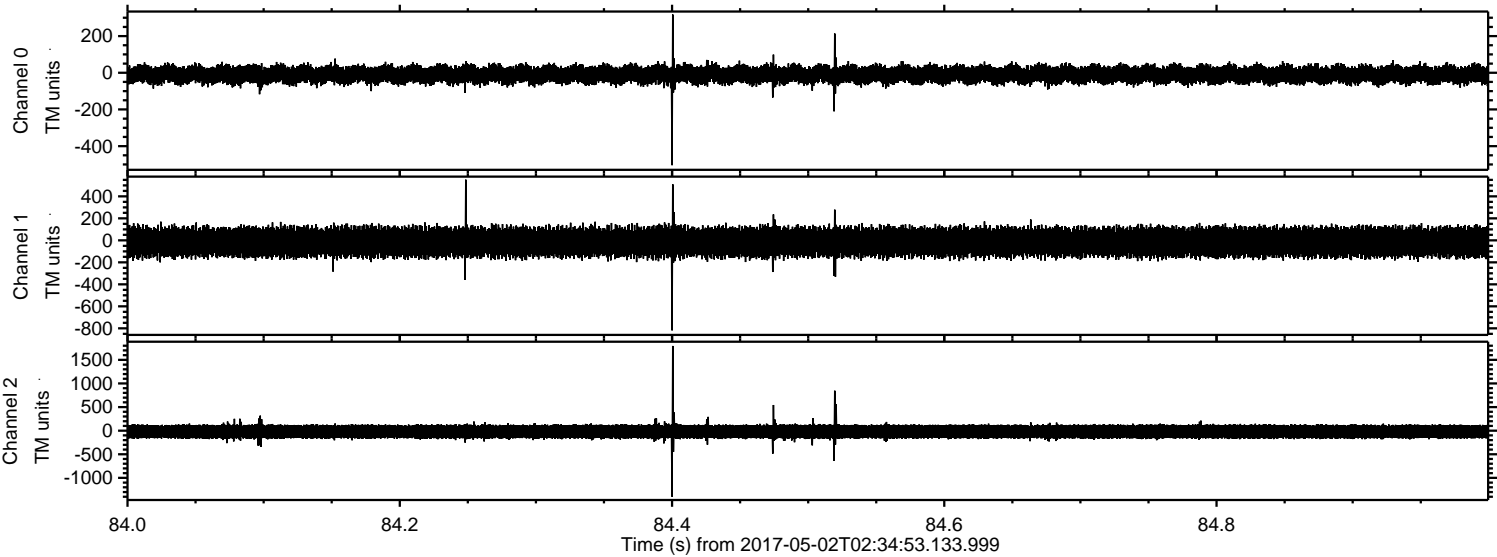

Channel 0
mn: -504
mx: 318
 μ : -10.0
 σ : 28.0

Channel 1
mn: -819
mx: 552
 μ : -16.0
 σ : 73.5

Channel 2
mn: -1399
mx: 1795
 μ : -20.3
 σ : 90.3

ELMAVAN 3D WAVEFORMS (Measured data sampled at 50 kHz) 51000 packets of 144 samples from 2017-05-02T02:34:53.133.999. Part 99/147

Processed Tue May 2 04:42:53 2017 by ELM ver.2012-10-06 from 001__elm20170502_023452__dat00.bin

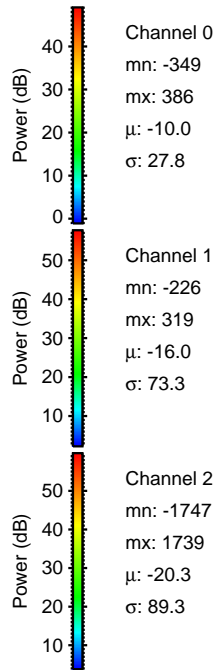
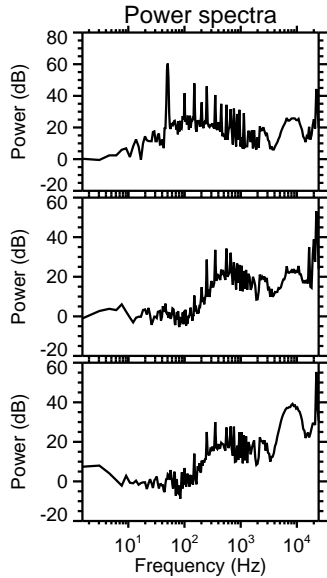
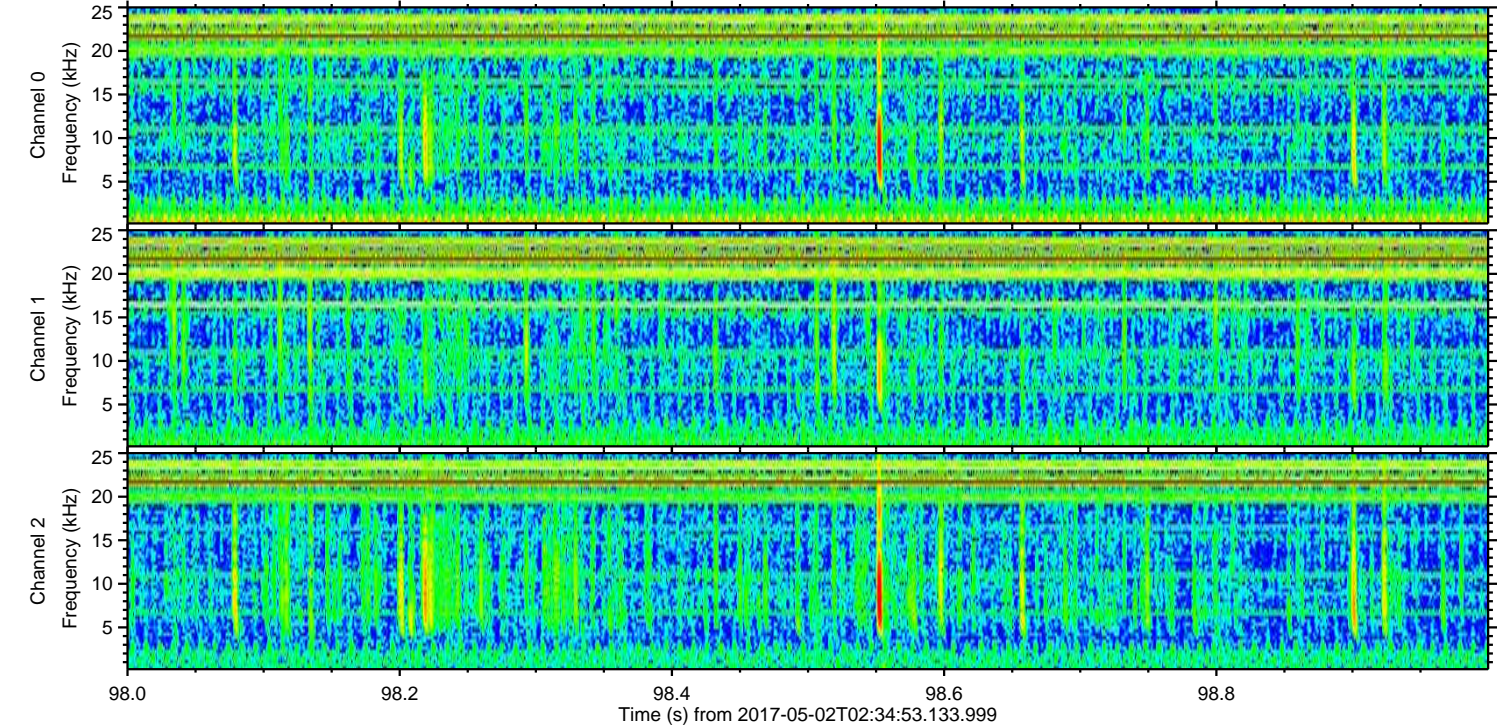
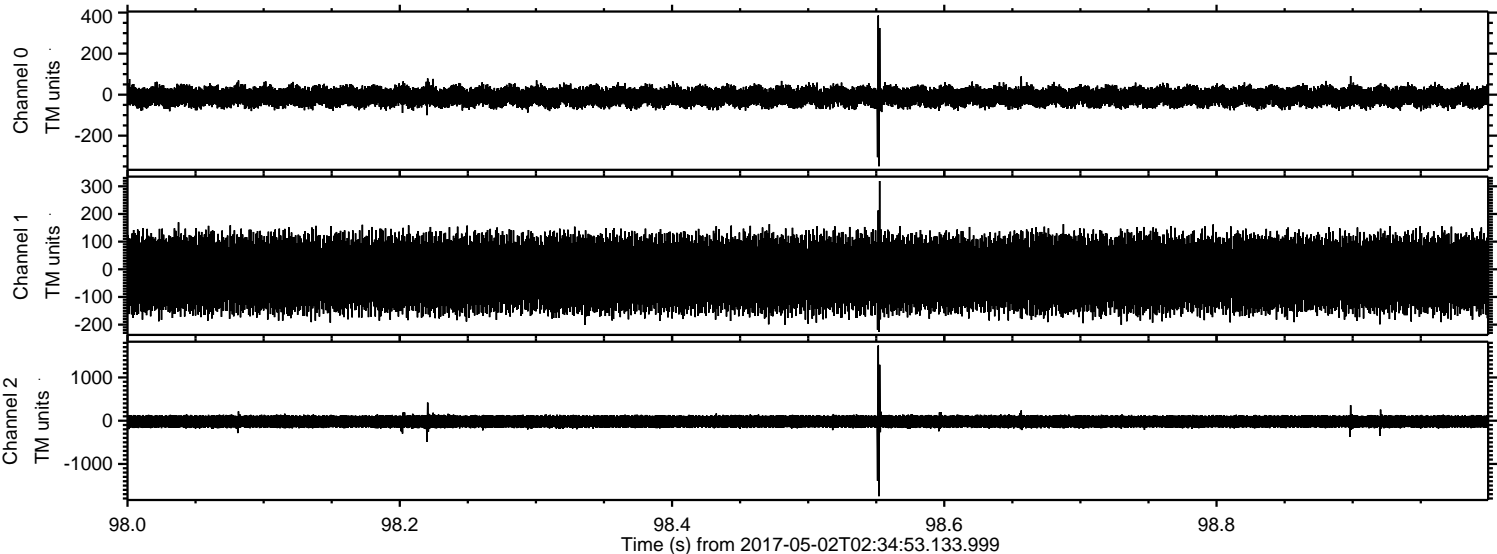

ELMAVAN 3D WAVEFORMS (Measured data sampled at 50 kHz) 51000 packets of 144 samples from 2017-05-02T02:34:53.133.999. Part 12/147

Processed Tue May 2 04:42:54 2017 by ELM ver.2012-10-06 from 001__elm20170502_023452__dat00.bin

