

ELMAVAN 3D WAVEFORMS (Measured data sampled at 50 kHz) 51000 packets of 144 samples from 2017-05-02T01:54:51.434.999.

Processed Tue May 2 04:02:42 2017 by ELM ver.2012-10-06 from 001__elm20170502_015450__dat00.bin

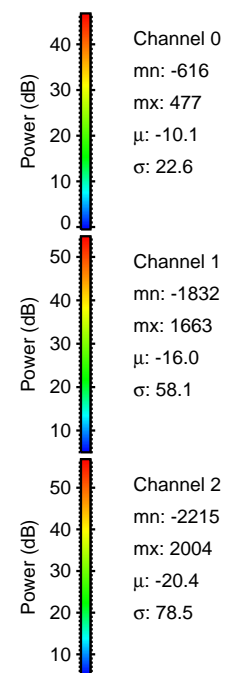

Processed Tue May 2 04:02:54 2017 by ELM ver.2012-10-06 from 001__elm20170502_015450__dat00.bin

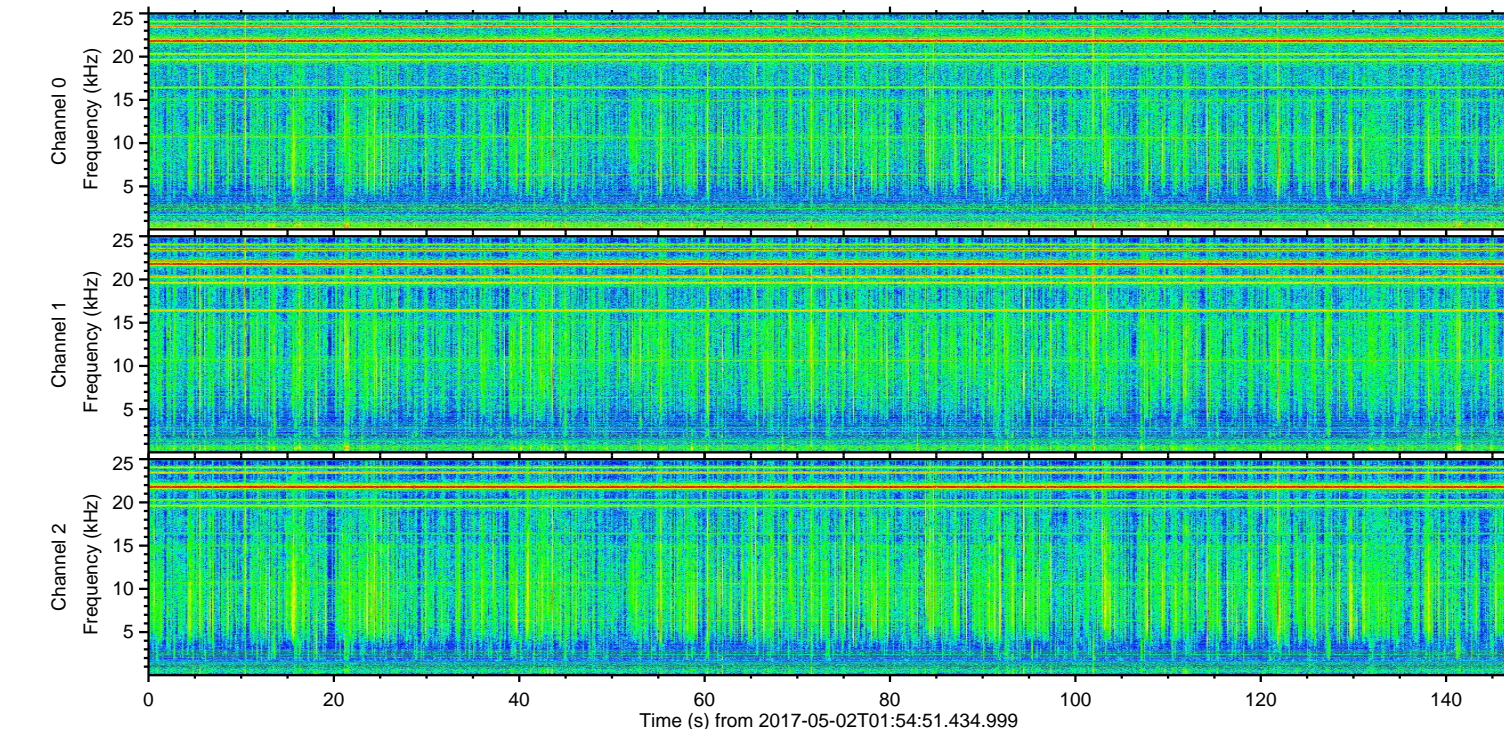
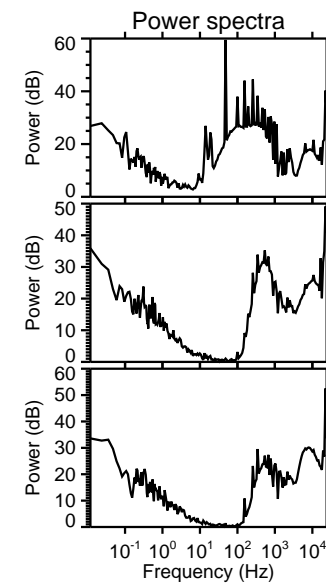
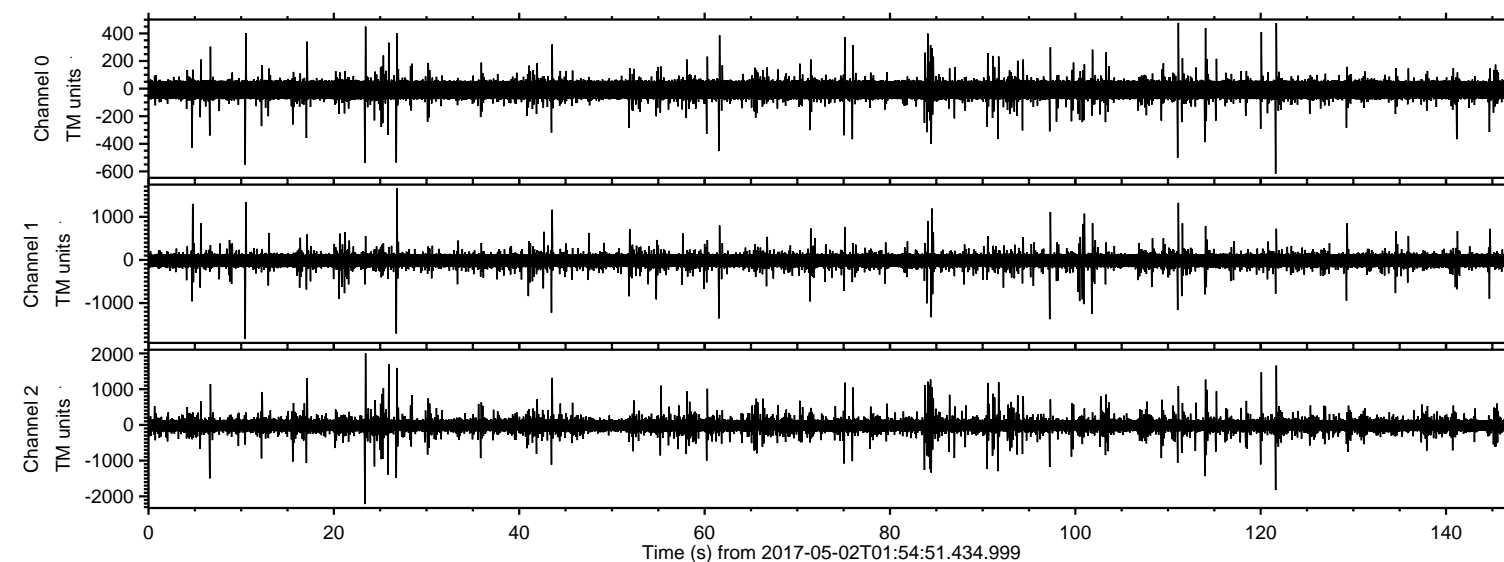
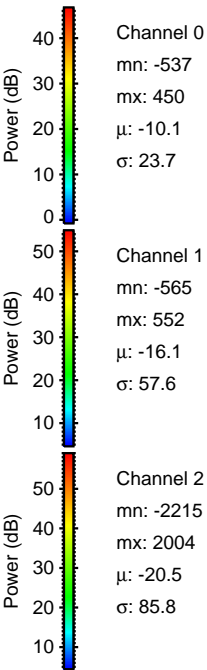
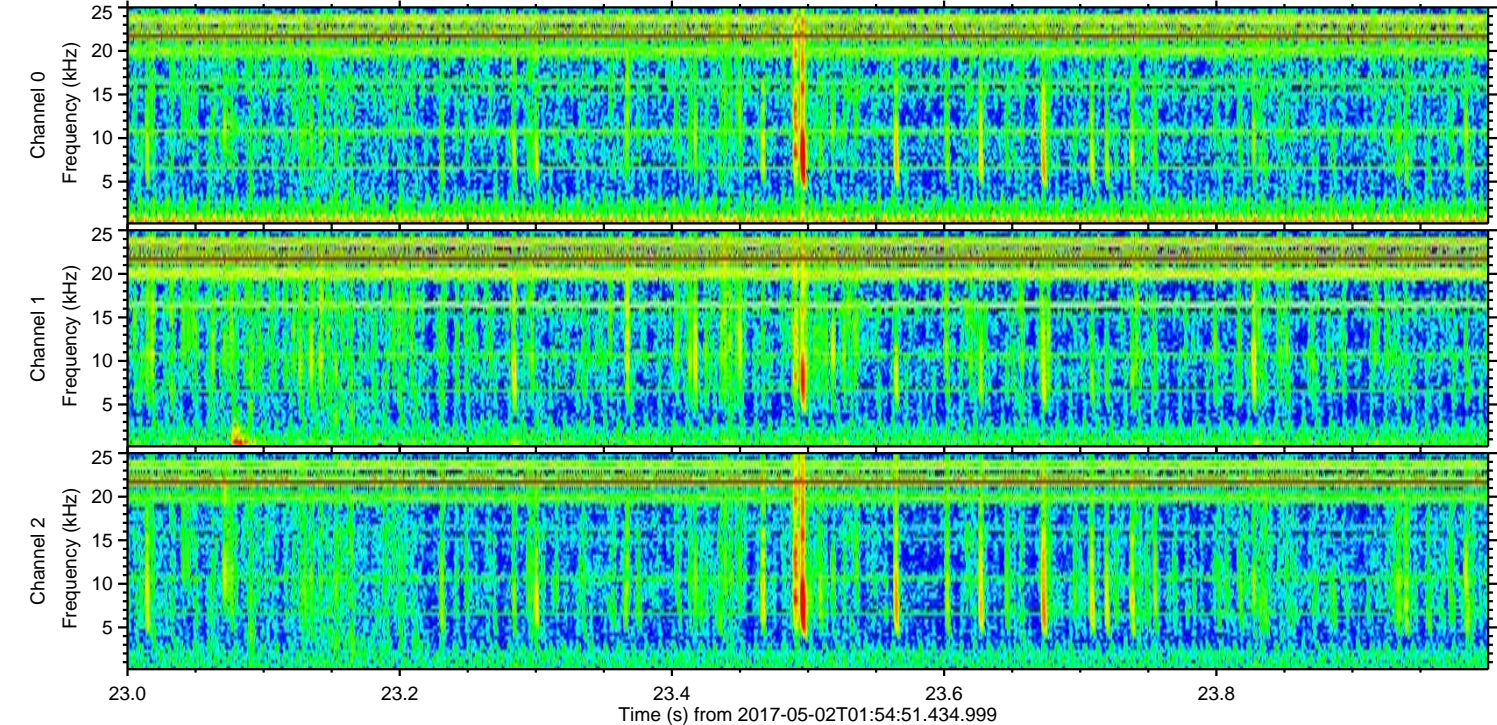
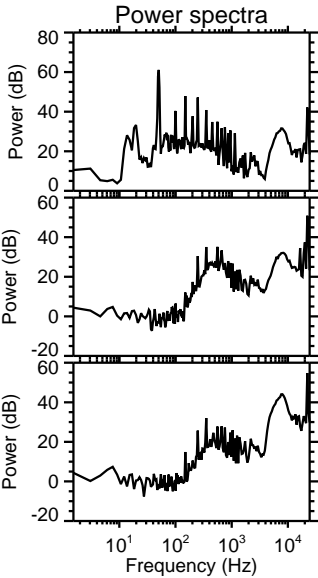
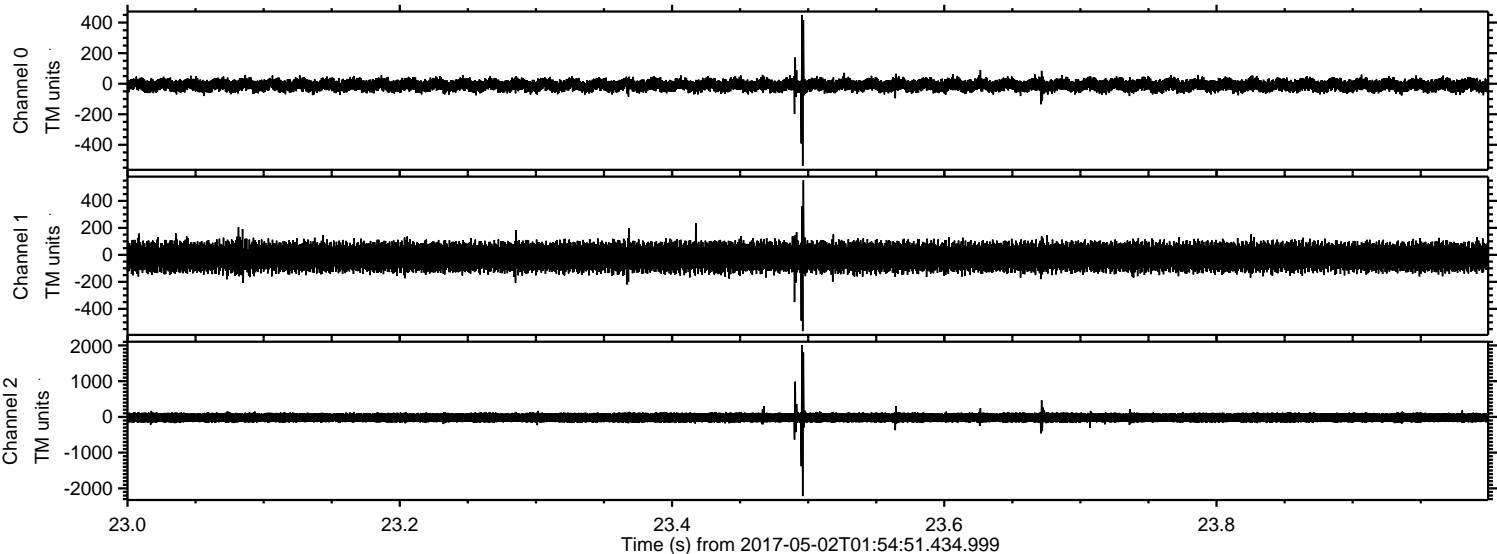

Channel 0
mn: -537
mx: 450
 μ : -10.1
 σ : 23.7

Channel 1
mn: -565
mx: 552
 μ : -16.1
 σ : 57.6

Channel 2
mn: -2215
mx: 2004
 μ : -20.5
 σ : 85.8

ELMAVAN 3D WAVEFORMS (Measured data sampled at 50 kHz) 51000 packets of 144 samples from 2017-05-02T01:54:51.434.999. Part 11/147

Processed Tue May 2 04:02:55 2017 by ELM ver.2012-10-06 from 001__elm20170502_015450__dat00.bin

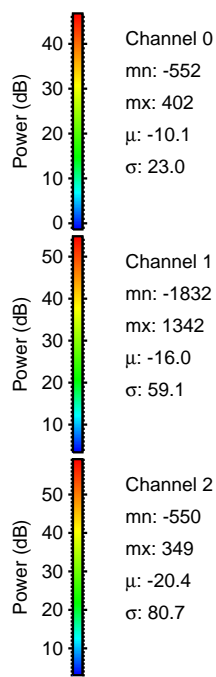
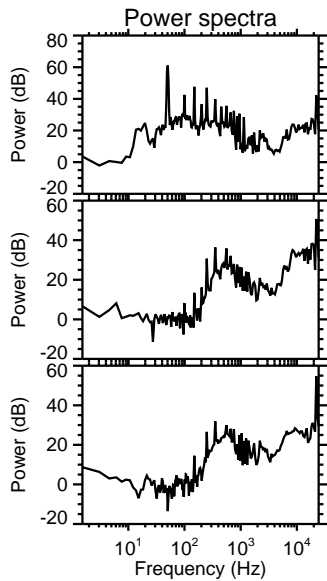
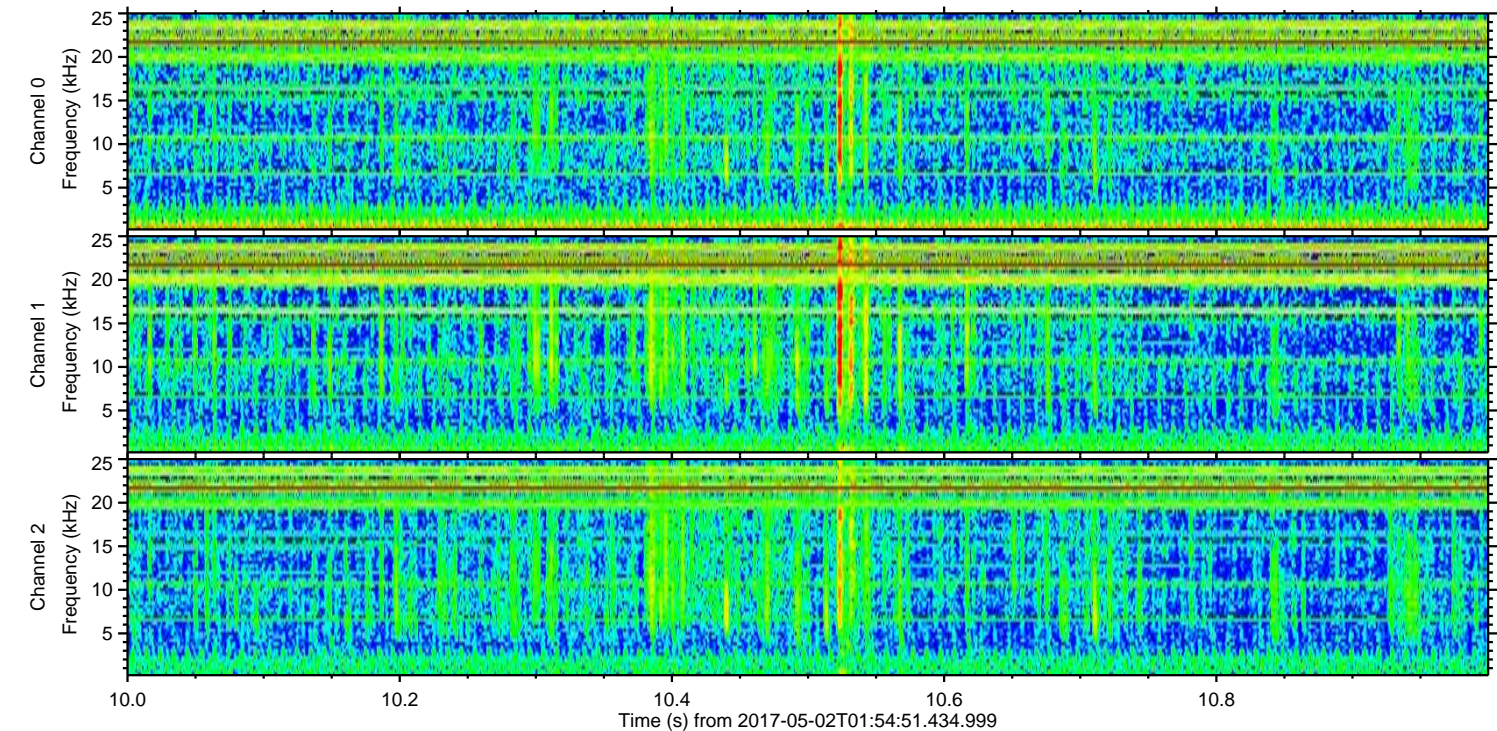
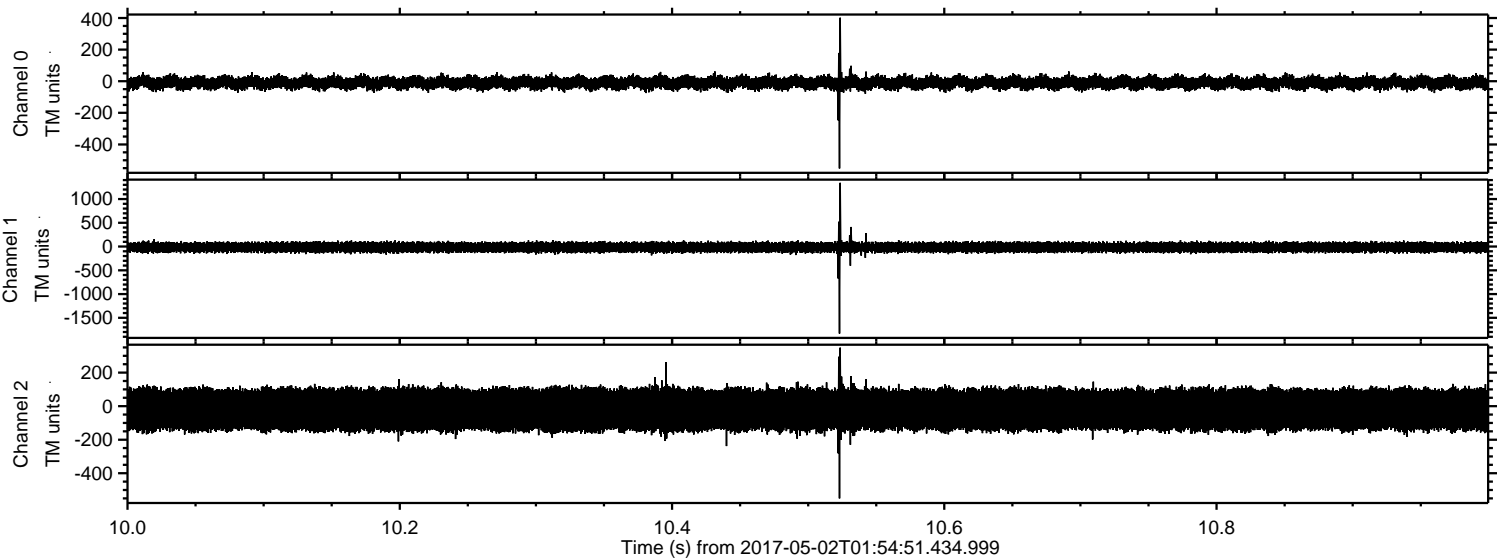

ELMAVAN 3D WAVEFORMS (Measured data sampled at 50 kHz) 51000 packets of 144 samples from 2017-05-02T01:54:51.434.999. Part 122/147

Processed Tue May 2 04:02:55 2017 by ELM ver.2012-10-06 from 001__elm20170502_015450__dat00.bin

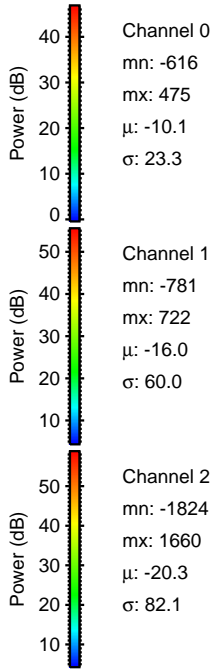
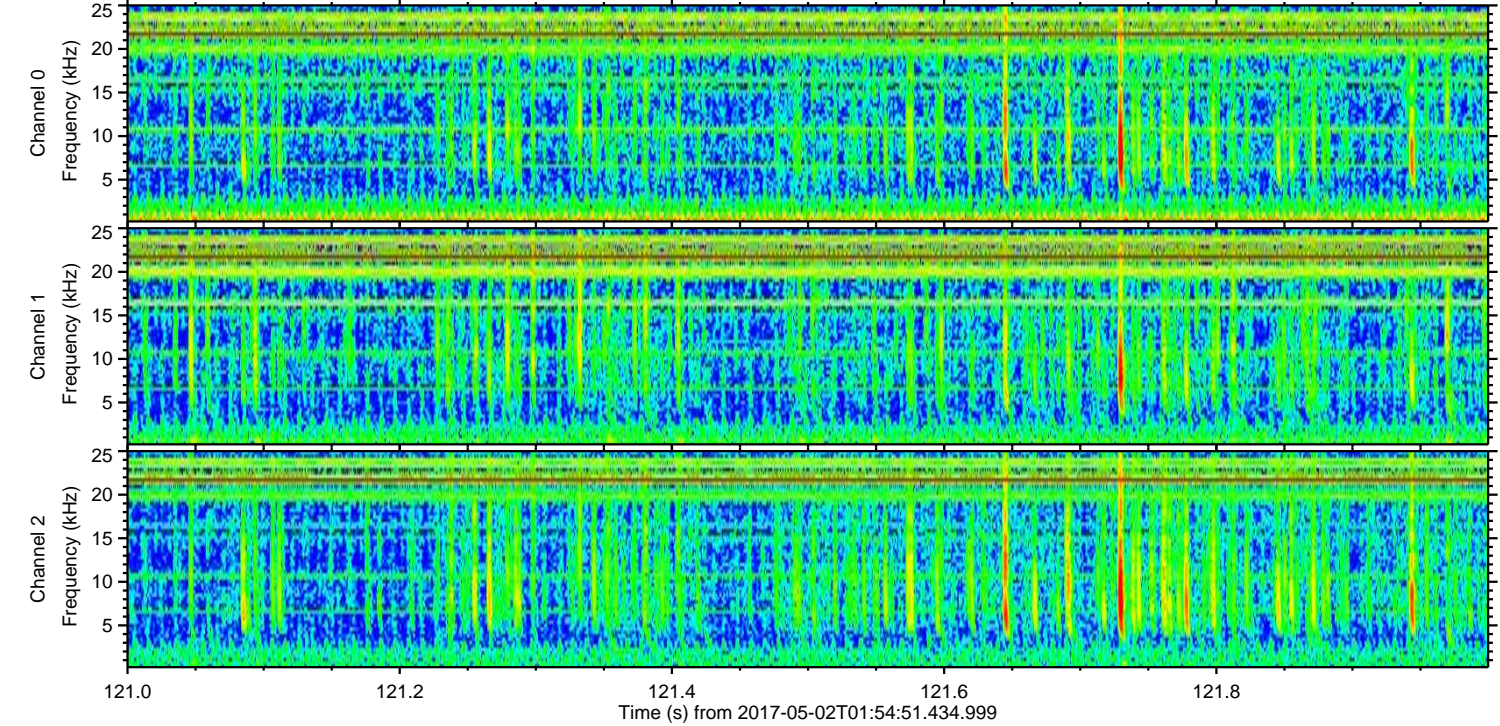
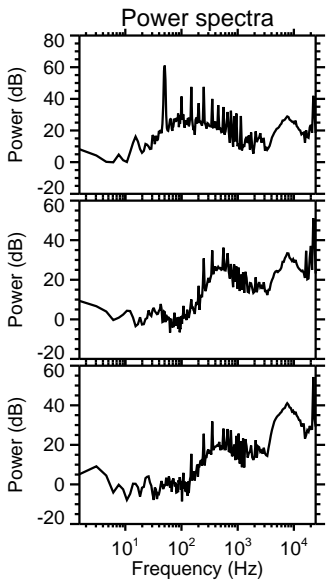
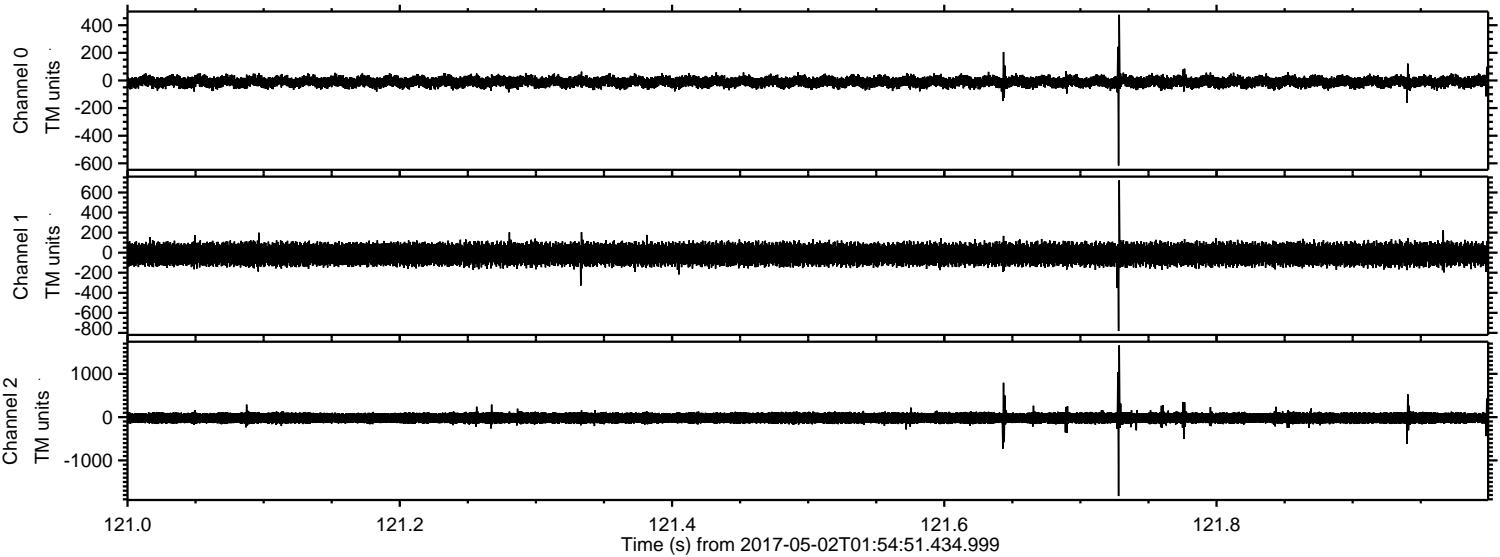

ELMAVAN 3D WAVEFORMS (Measured data sampled at 50 kHz) 51000 packets of 144 samples from 2017-05-02T01:54:51.434.999. Part 27/147

Processed Tue May 2 04:02:56 2017 by ELM ver.2012-10-06 from 001__elm20170502_015450__dat00.bin

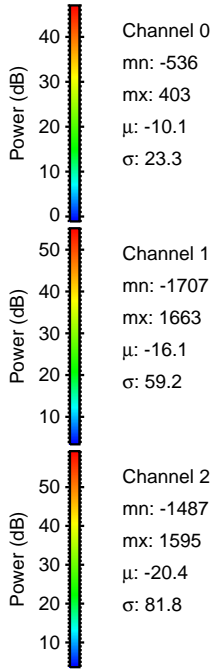
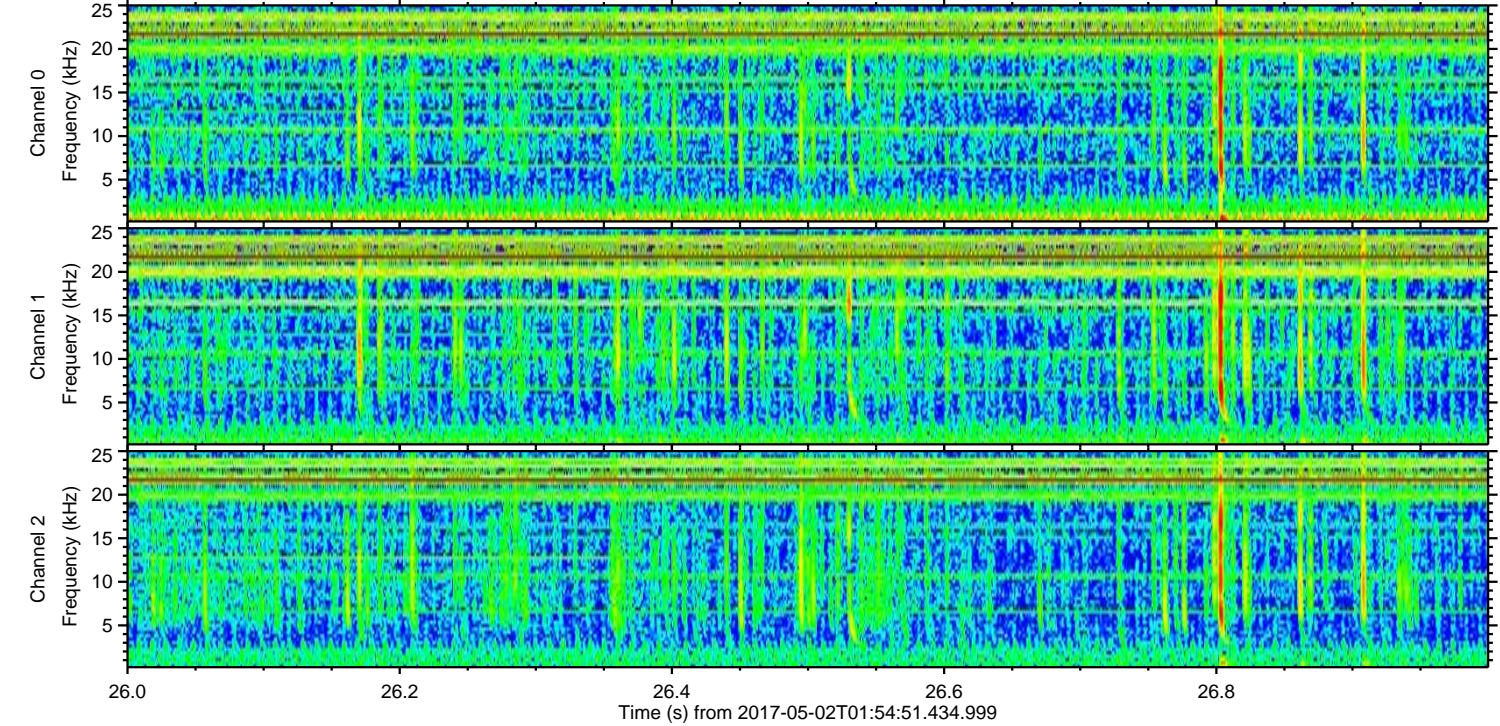
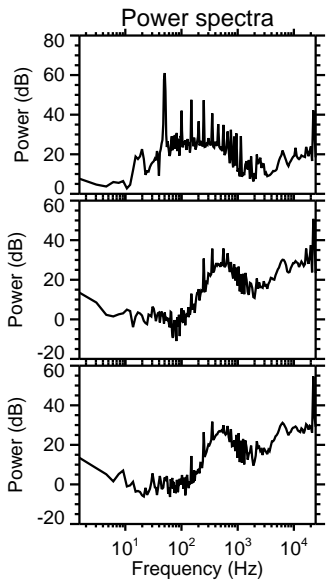
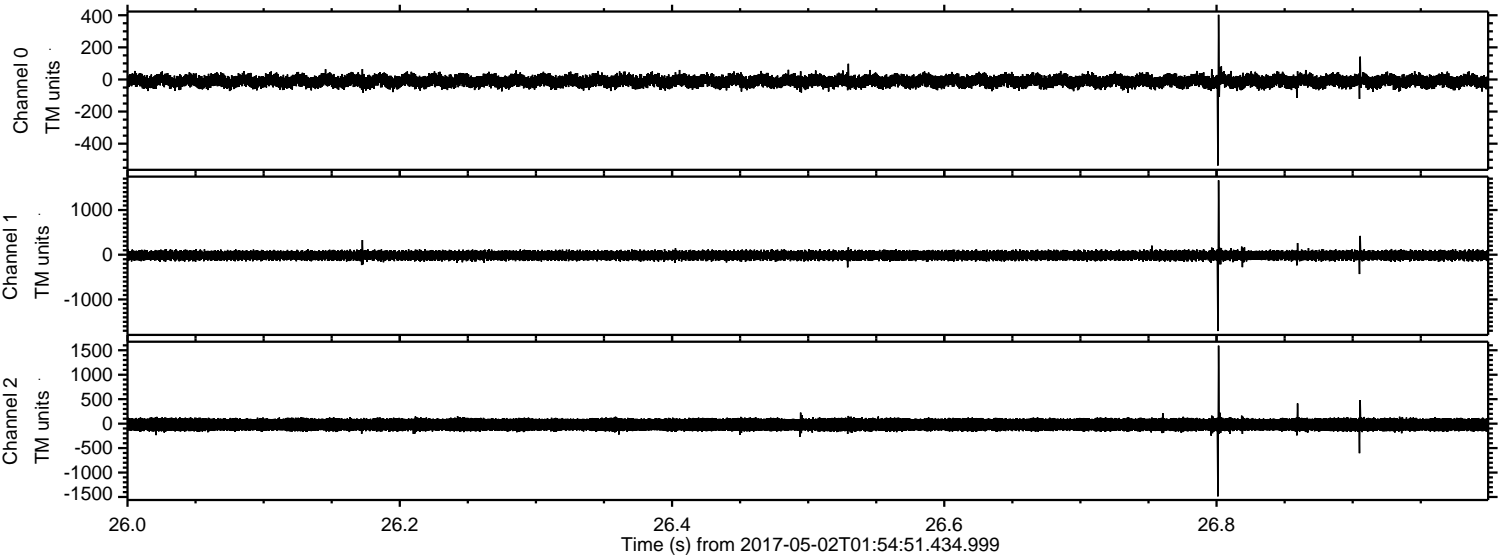

Channel 0
mn: -536
mx: 403
 μ : -10.1
 σ : 23.3

Channel 1
mn: -1707
mx: 1663
 μ : -16.1
 σ : 59.2

Channel 2
mn: -1487
mx: 1595
 μ : -20.4
 σ : 81.8

ELMAVAN 3D WAVEFORMS (Measured data sampled at 50 kHz) 51000 packets of 144 samples from 2017-05-02T01:54:51.434.999. Part 26/147

Processed Tue May 2 04:02:57 2017 by ELM ver.2012-10-06 from 001__elm20170502_015450__dat00.bin

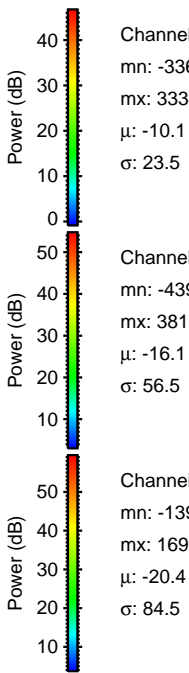
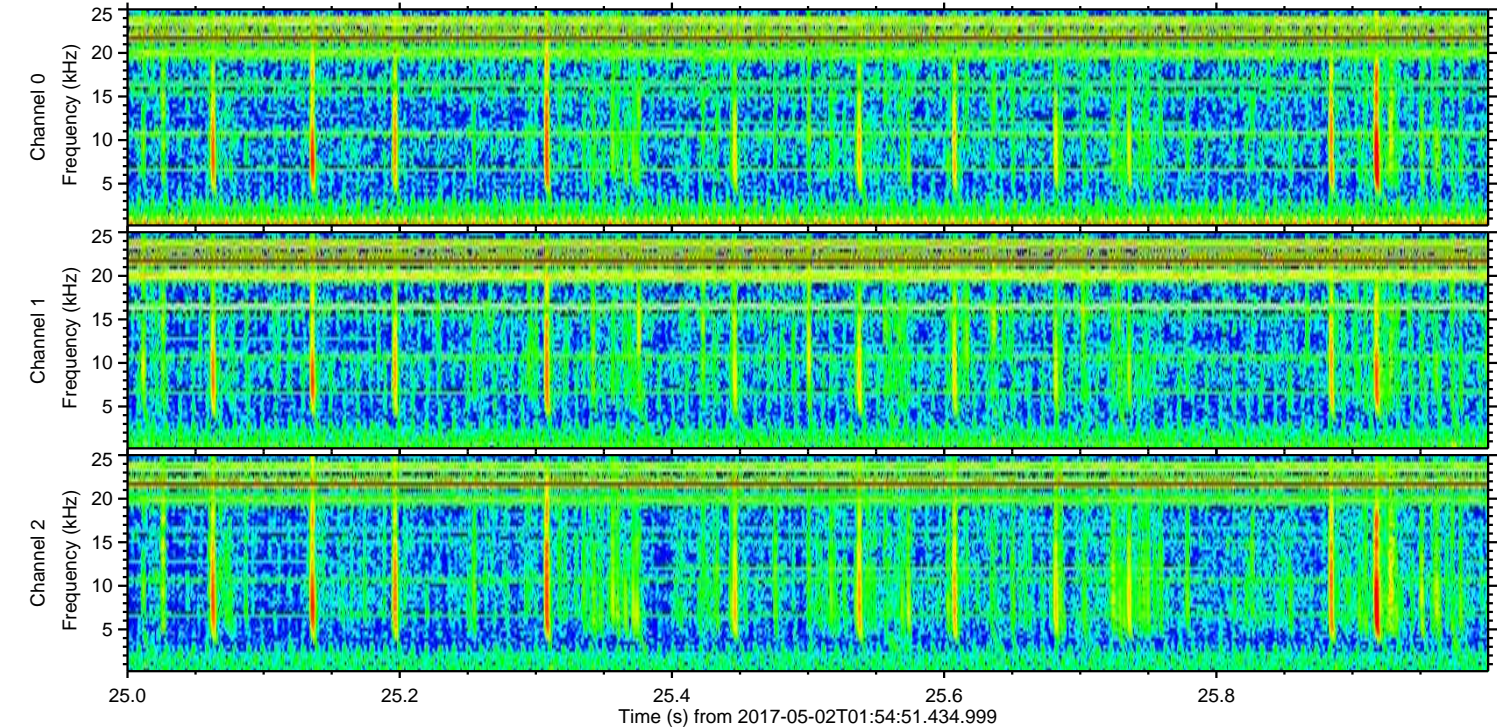
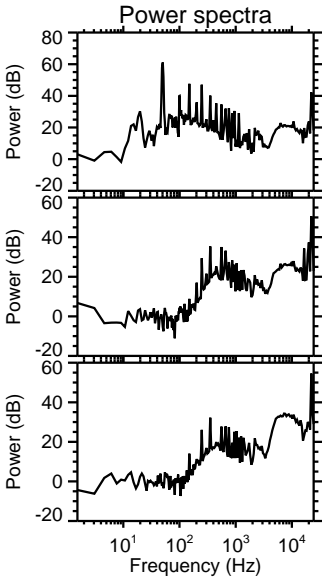
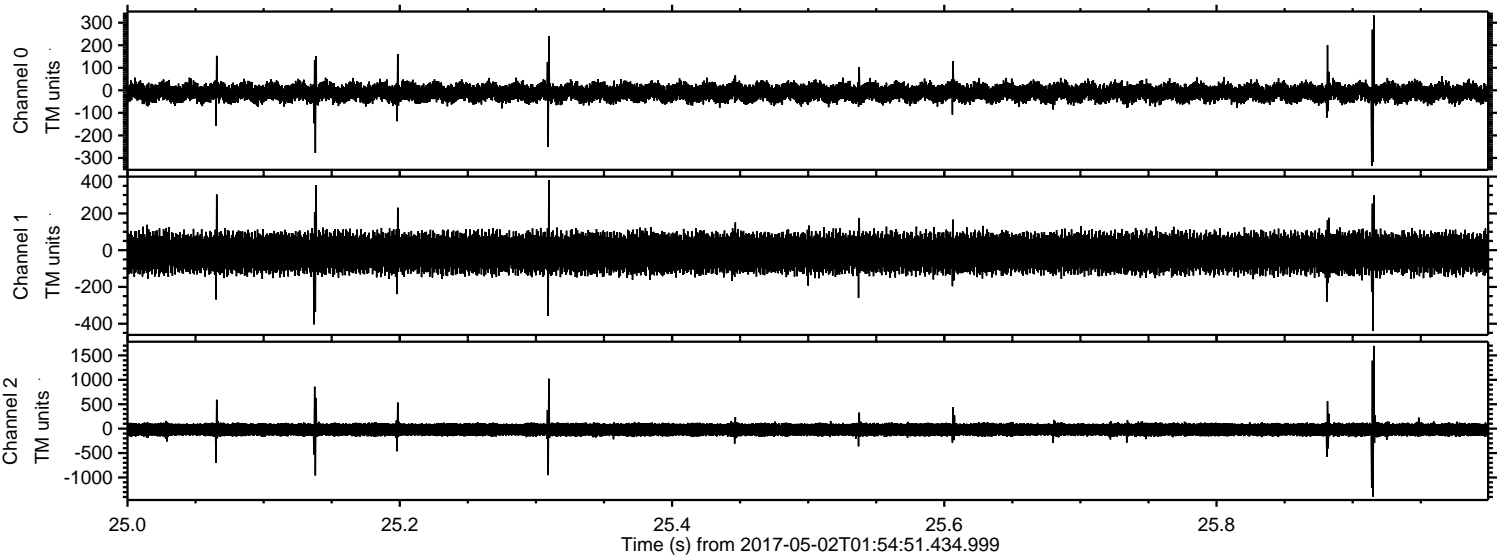

Channel 0
mn: -336
mx: 333
 μ : -10.1
 σ : 23.5

Channel 1
mn: -439
mx: 381
 μ : -16.1
 σ : 56.5

Channel 2
mn: -1392
mx: 1696
 μ : -20.4
 σ : 84.5

ELMAVAN 3D WAVEFORMS (Measured data sampled at 50 kHz) 51000 packets of 144 samples from 2017-05-02T01:54:51.434.999. Part 7/147

Processed Tue May 2 04:02:58 2017 by ELM ver.2012-10-06 from 001__elm20170502_015450__dat00.bin

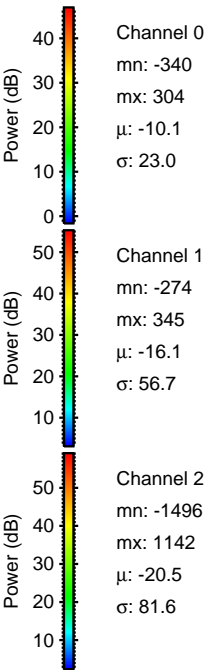
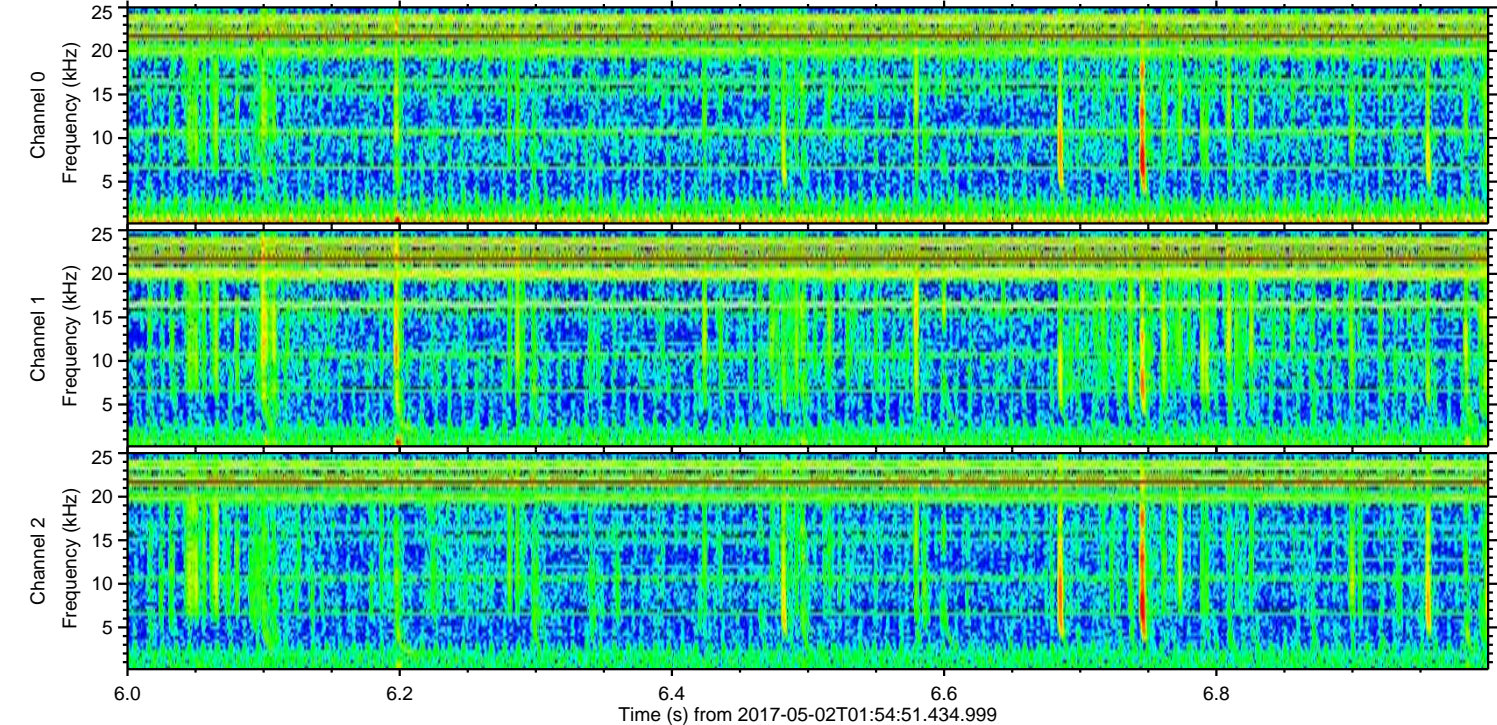
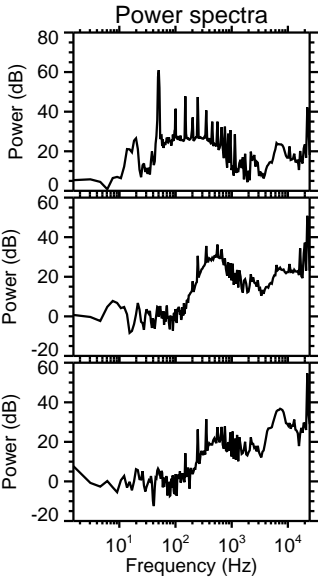
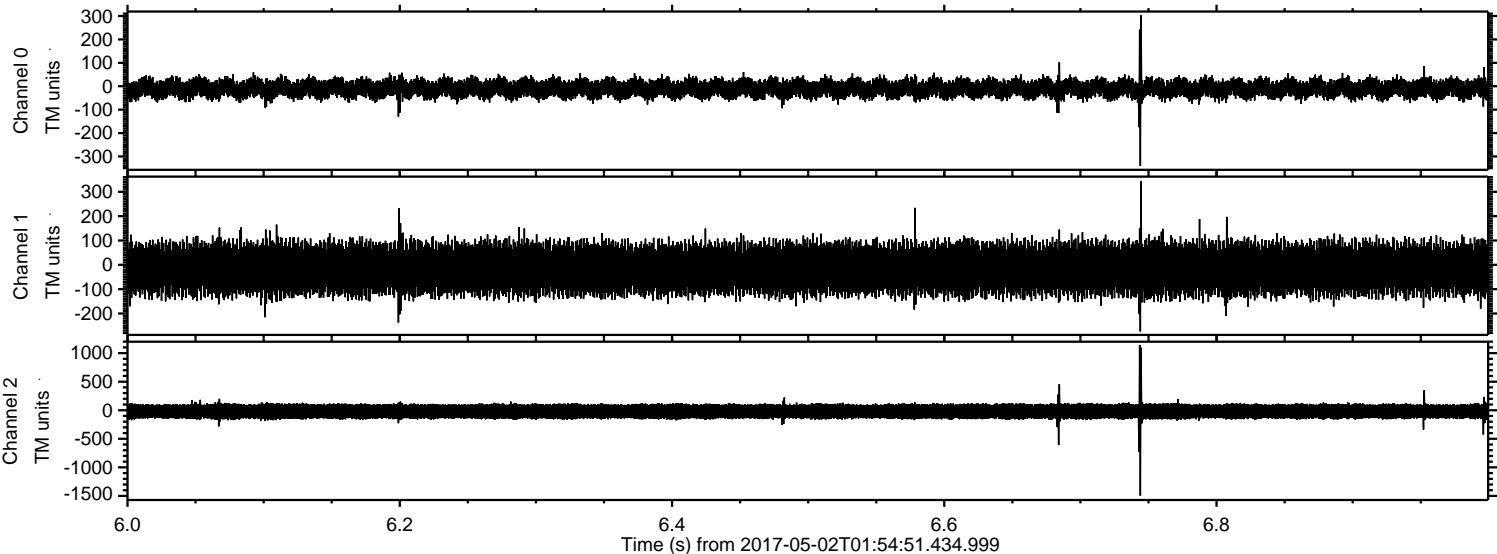

Channel 0
mn: -340
mx: 304
 μ : -10.1
 σ : 23.0

Channel 1
mn: -274
mx: 345
 μ : -16.1
 σ : 56.7

Channel 2
mn: -1496
mx: 1142
 μ : -20.5
 σ : 81.6

ELMAVAN 3D WAVEFORMS (Measured data sampled at 50 kHz) 51000 packets of 144 samples from 2017-05-02T01:54:51.434.999. Part 121/147

Processed Tue May 2 04:02:59 2017 by ELM ver.2012-10-06 from 001__elm20170502_015450__dat00.bin

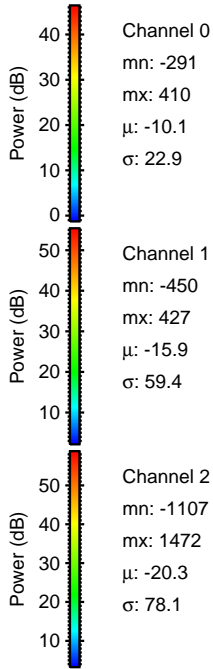
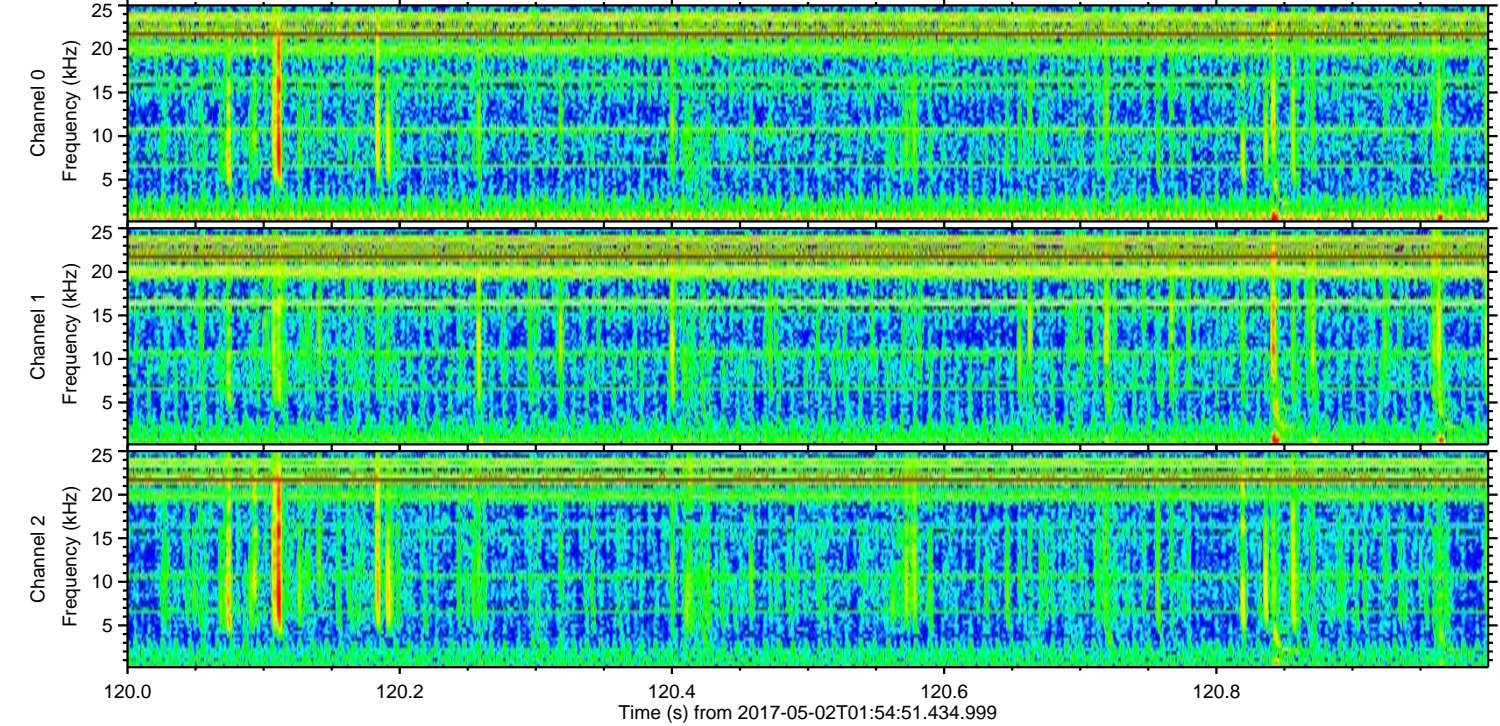
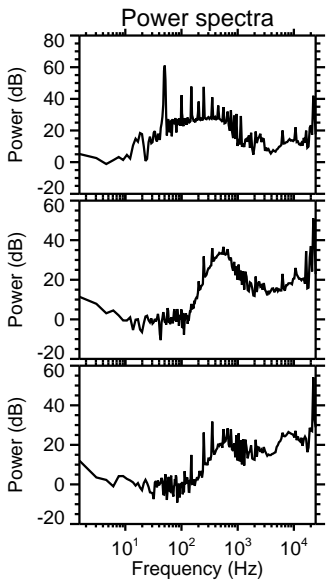
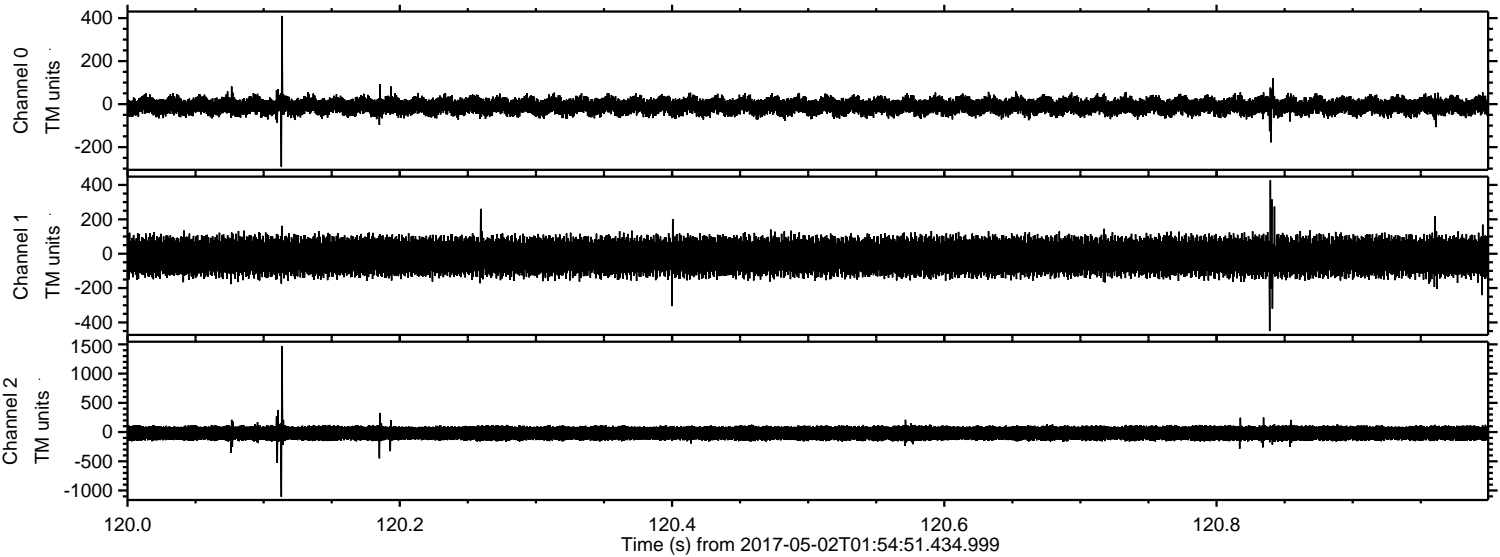

Channel 0
mn: -291
mx: 410
 μ : -10.1
 σ : 22.9

Channel 1
mn: -450
mx: 427
 μ : -15.9
 σ : 59.4

Channel 2
mn: -1107
mx: 1472
 μ : -20.3
 σ : 78.1

ELMAVAN 3D WAVEFORMS (Measured data sampled at 50 kHz) 51000 packets of 144 samples from 2017-05-02T01:54:51.434.999. Part 115/147

Processed Tue May 2 04:03:00 2017 by ELM ver.2012-10-06 from 001__elm20170502_015450__dat00.bin

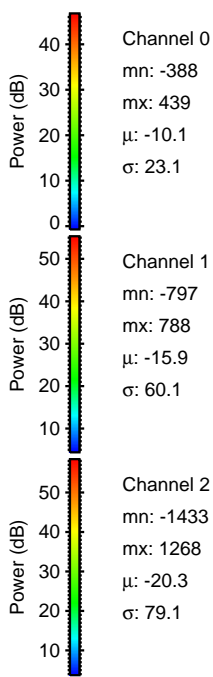
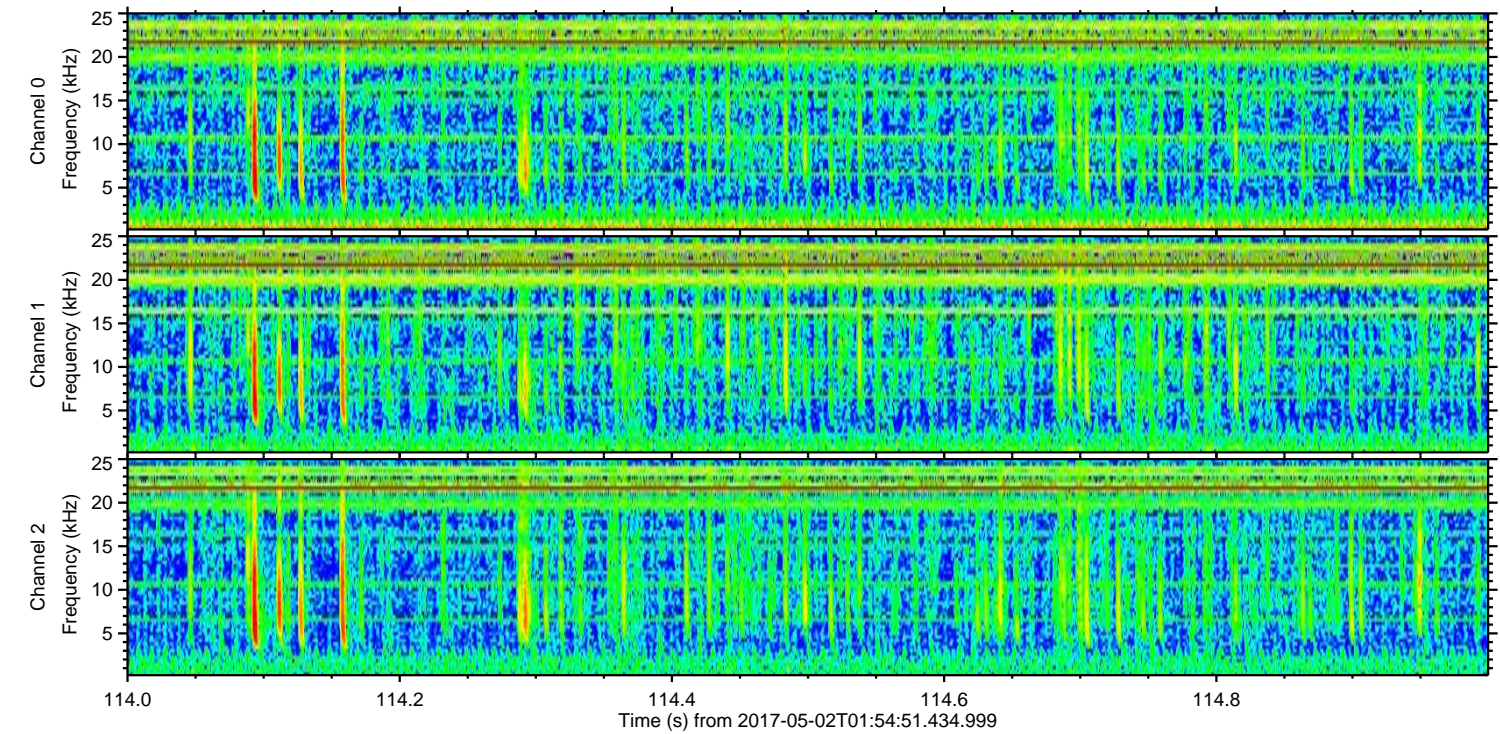
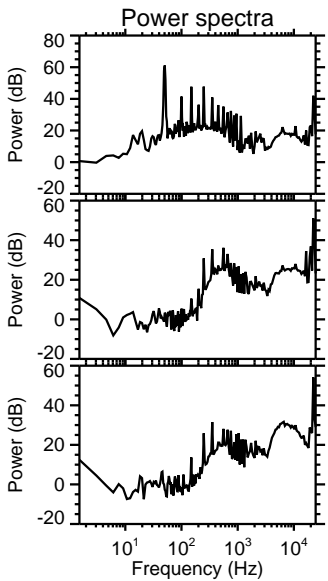
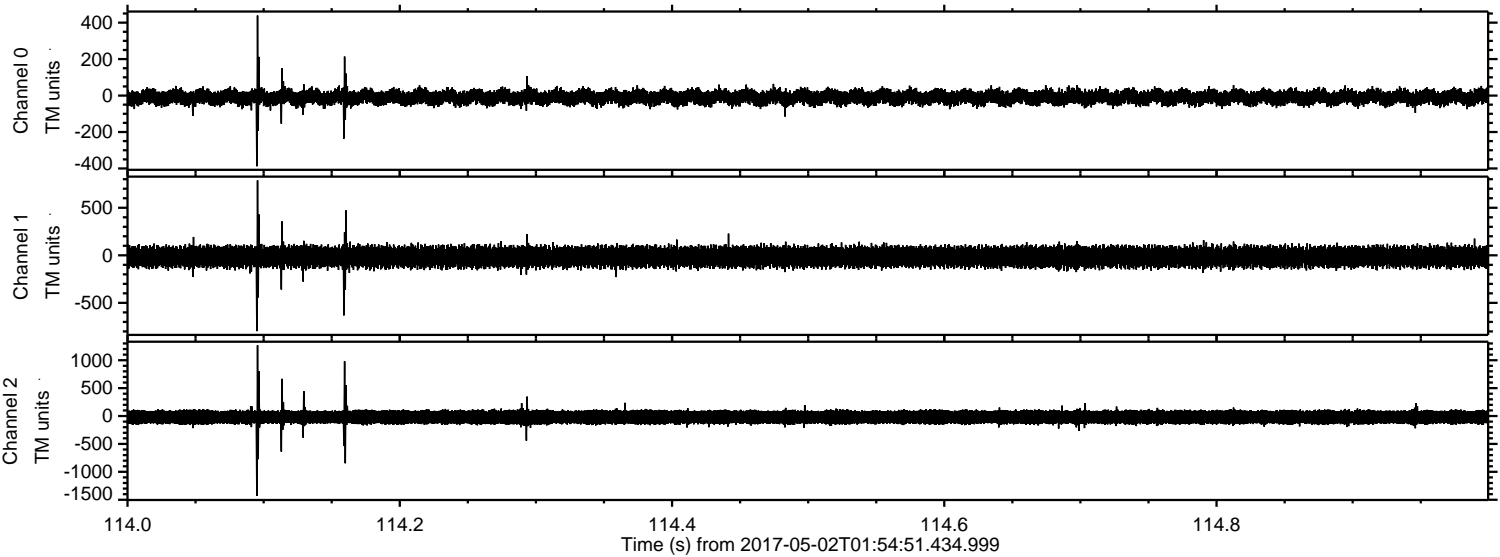

Channel 0

mn: -388
mx: 439
 μ : -10.1
 σ : 23.1

Channel 1

mn: -797
mx: 788
 μ : -15.9
 σ : 60.1

Channel 2

mn: -1433
mx: 1268
 μ : -20.3
 σ : 79.1

Processed Tue May 2 04:03:01 2017 by ELM ver.2012-10-06 from 001__elm20170502_015450__dat00.bin

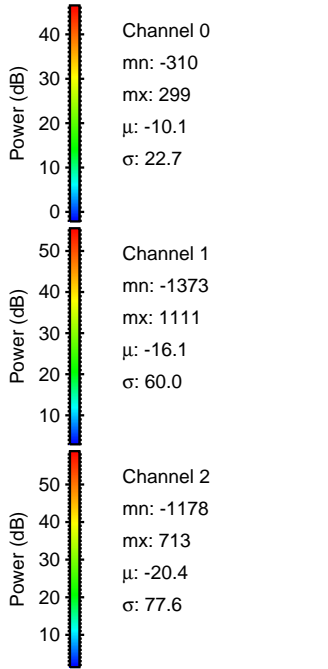
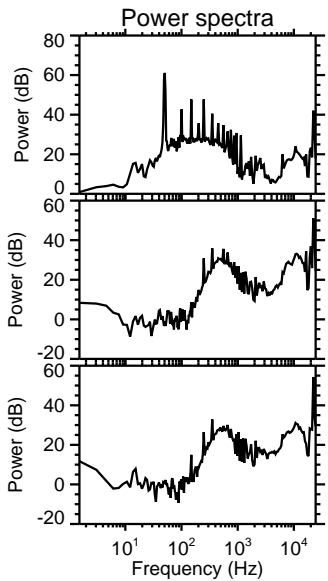
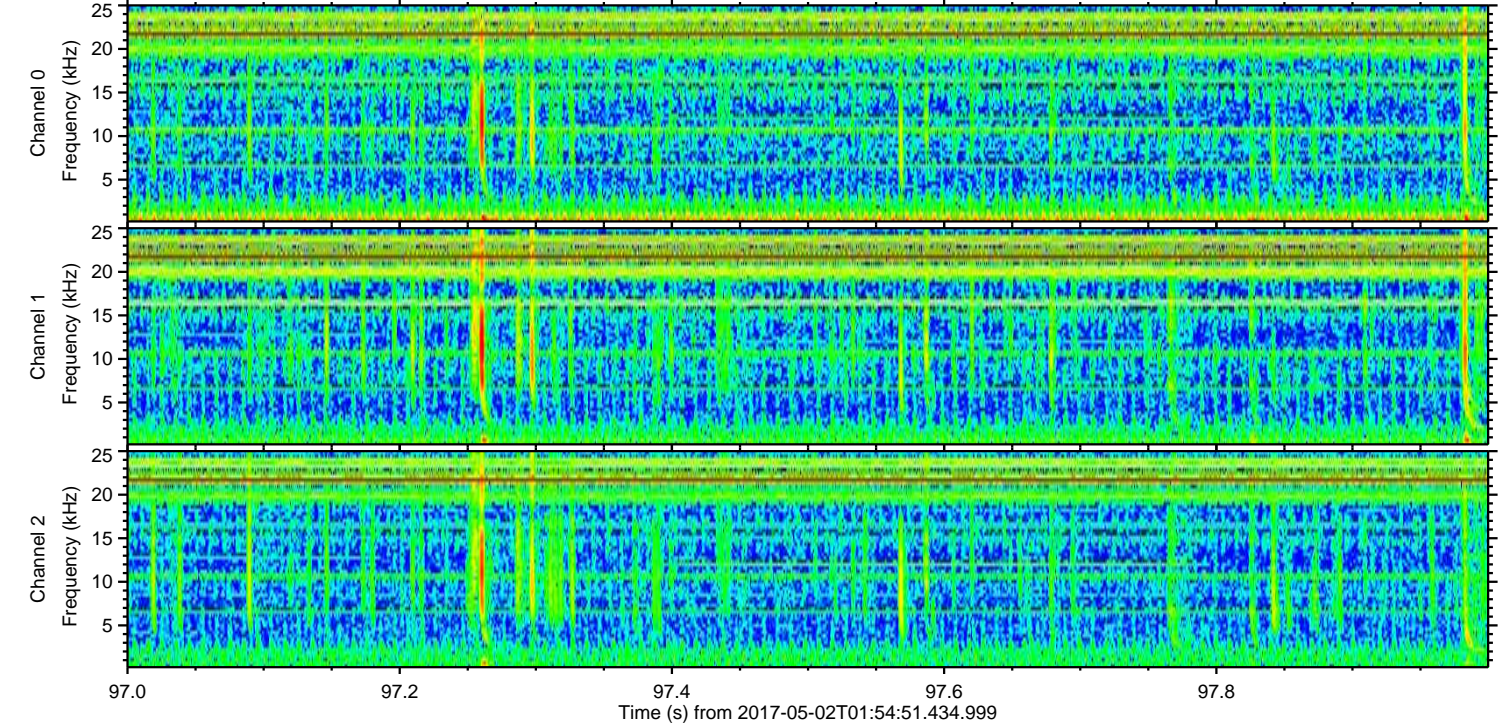
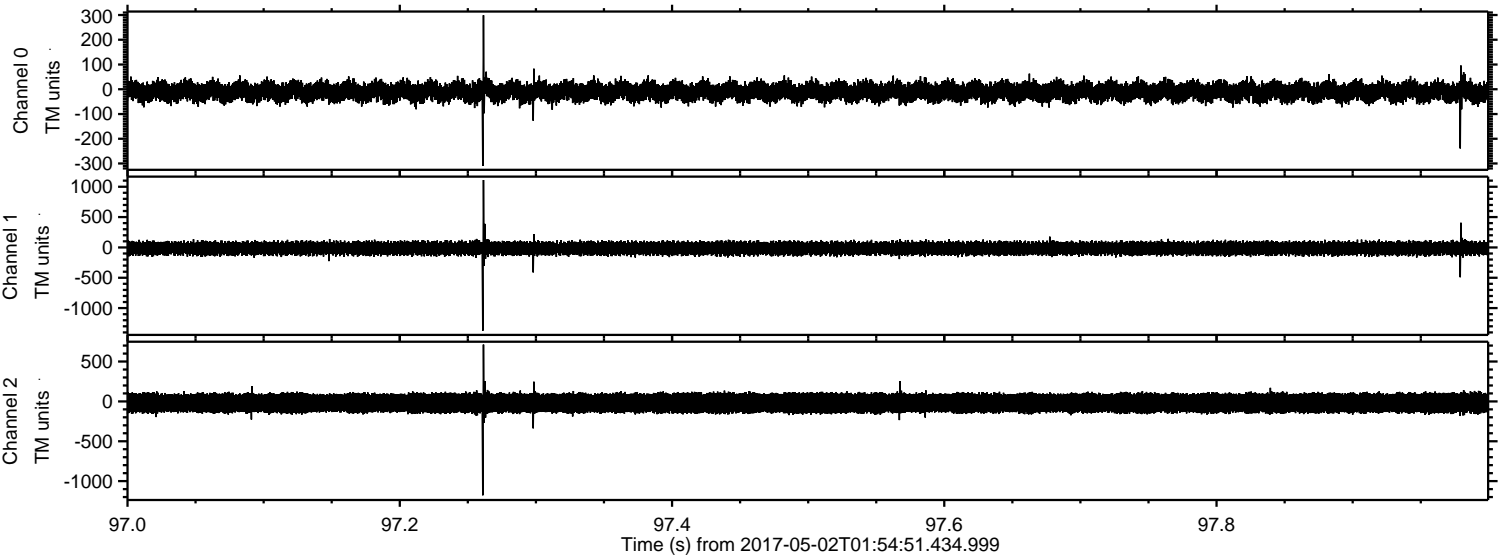

ELMAVAN 3D WAVEFORMS (Measured data sampled at 50 kHz) 51000 packets of 144 samples from 2017-05-02T01:54:51.434.999. Part 33/147

