

# ELMAVAN 3D WAVEFORMS (Measured data sampled at 50 kHz) 51000 packets of 144 samples from 2017-05-01T20:04:36.663.999.

Processed Mon May 1 22:12:46 2017 by ELM ver.2012-10-06 from 001\_\_elm20170501\_200435\_\_dat00.bin

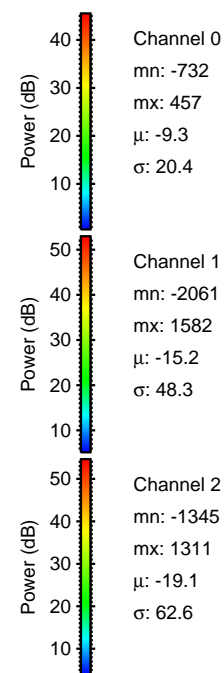

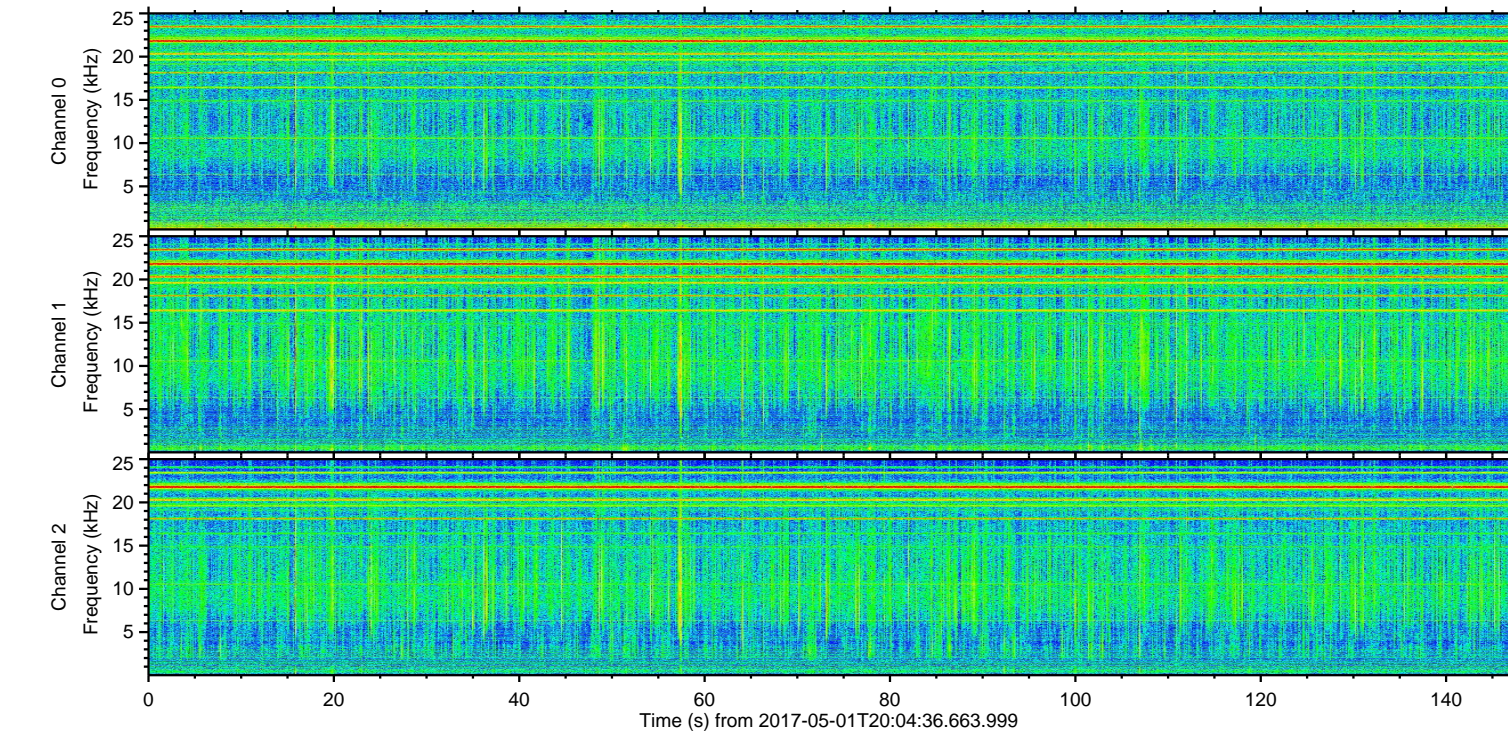
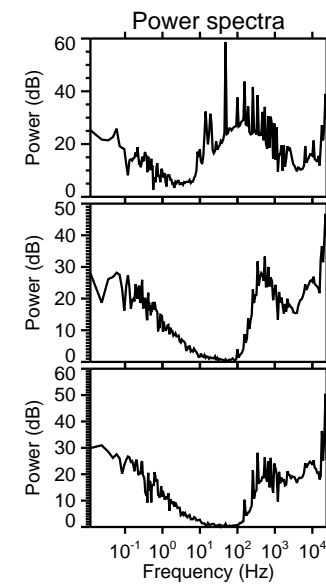
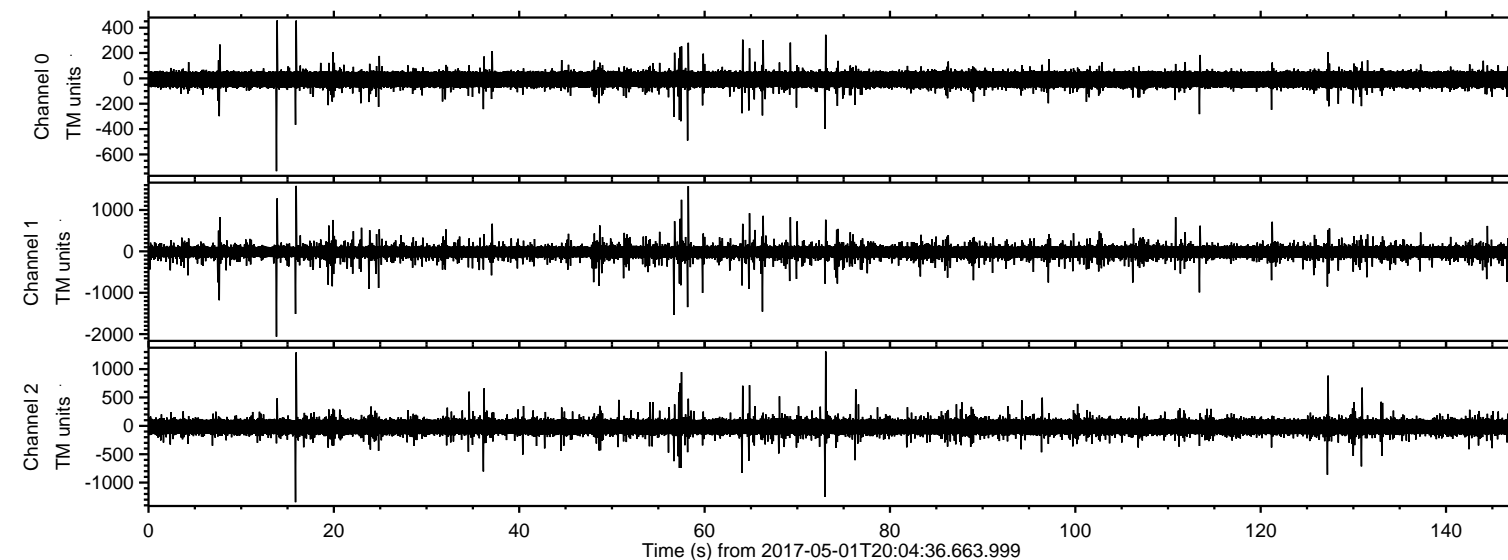

ELMAVAN 3D WAVEFORMS (Measured data sampled at 50 kHz) 51000 packets of 144 samples from 2017-05-01T20:04:36.663.999. Part 14/147

Processed Mon May 1 22:12:58 2017 by ELM ver.2012-10-06 from 001\_\_elm20170501\_200435\_\_dat00.bin

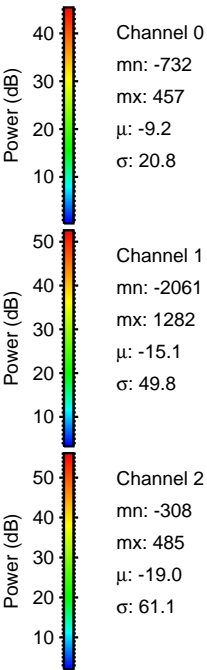
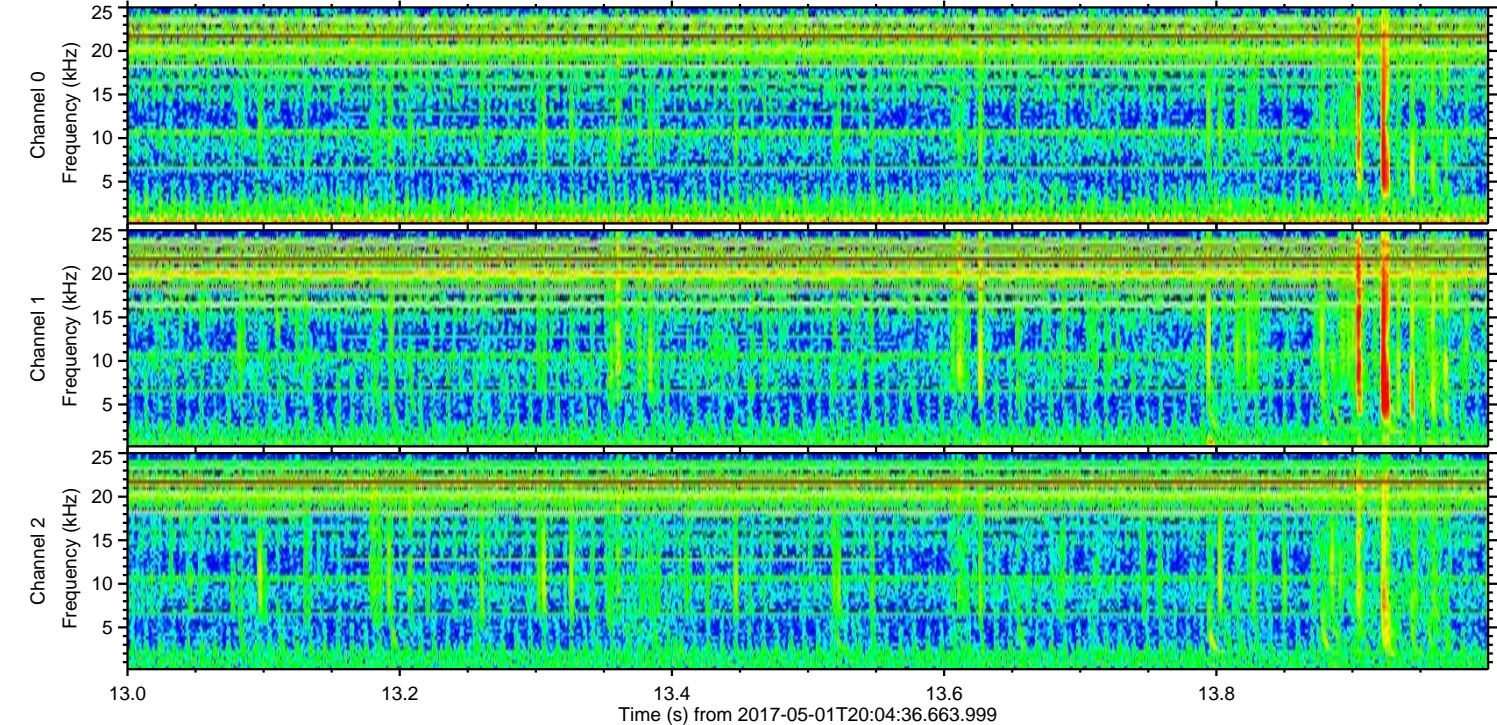
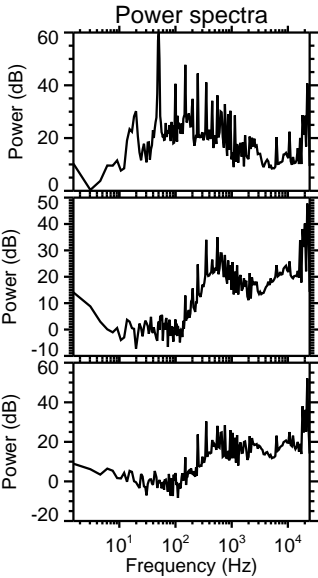
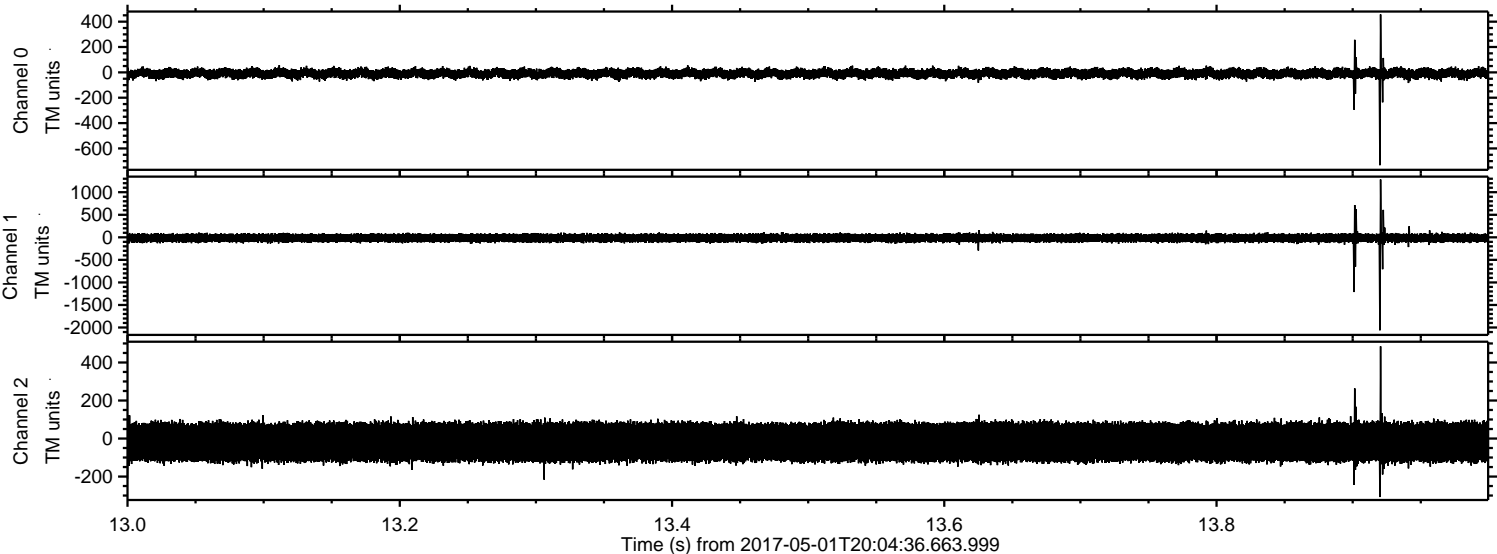



ELMAVAN 3D WAVEFORMS (Measured data sampled at 50 kHz) 51000 packets of 144 samples from 2017-05-01T20:04:36.663.999. Part 16/147

Processed Mon May 1 22:12:59 2017 by ELM ver.2012-10-06 from 001\_\_elm20170501\_200435\_\_dat00.bin

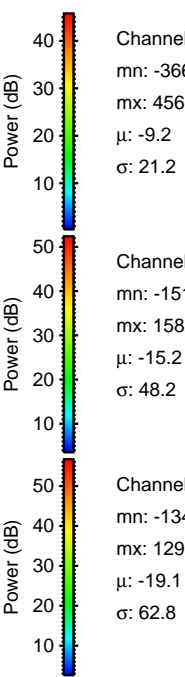
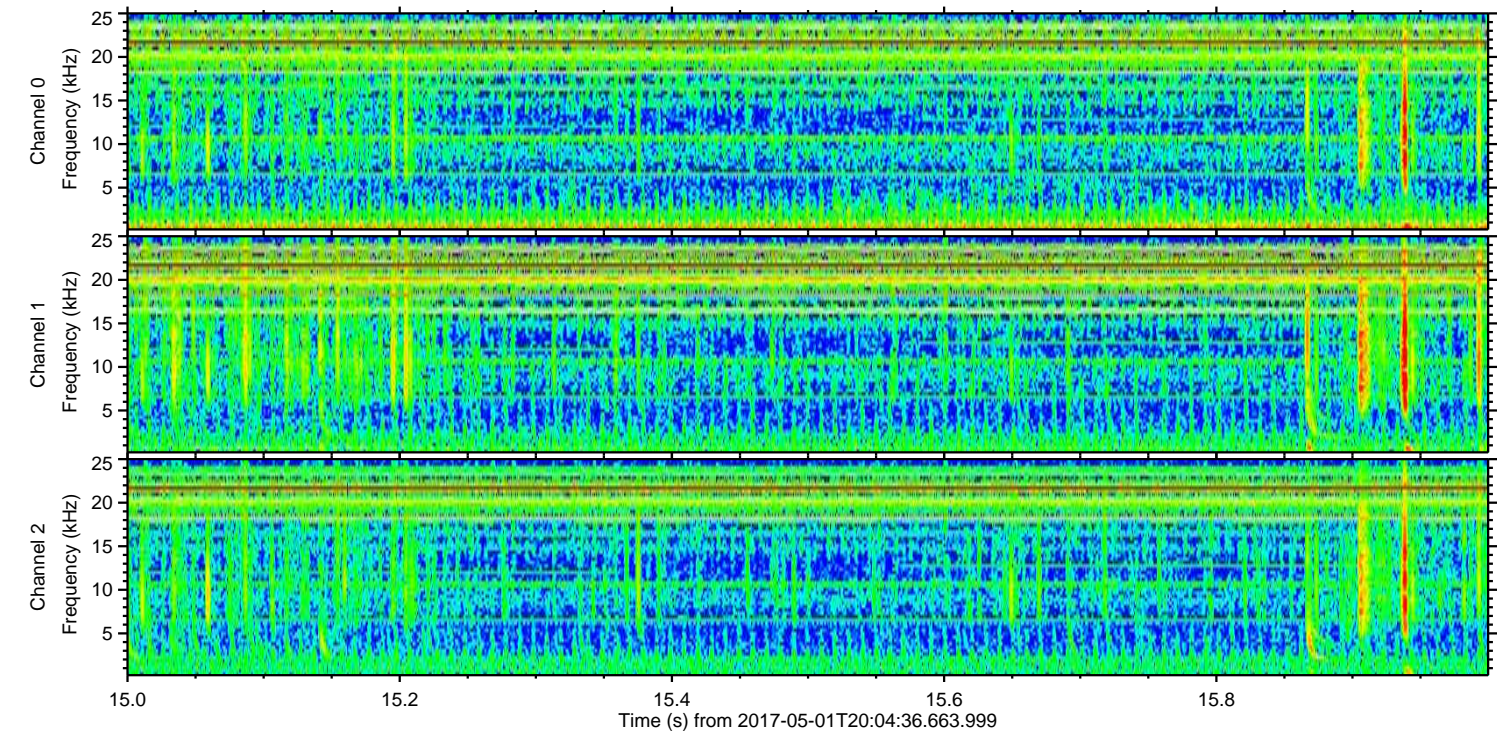
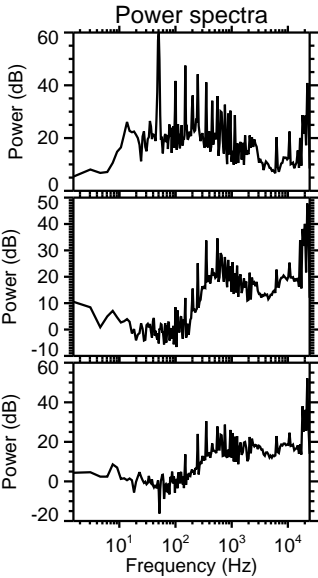
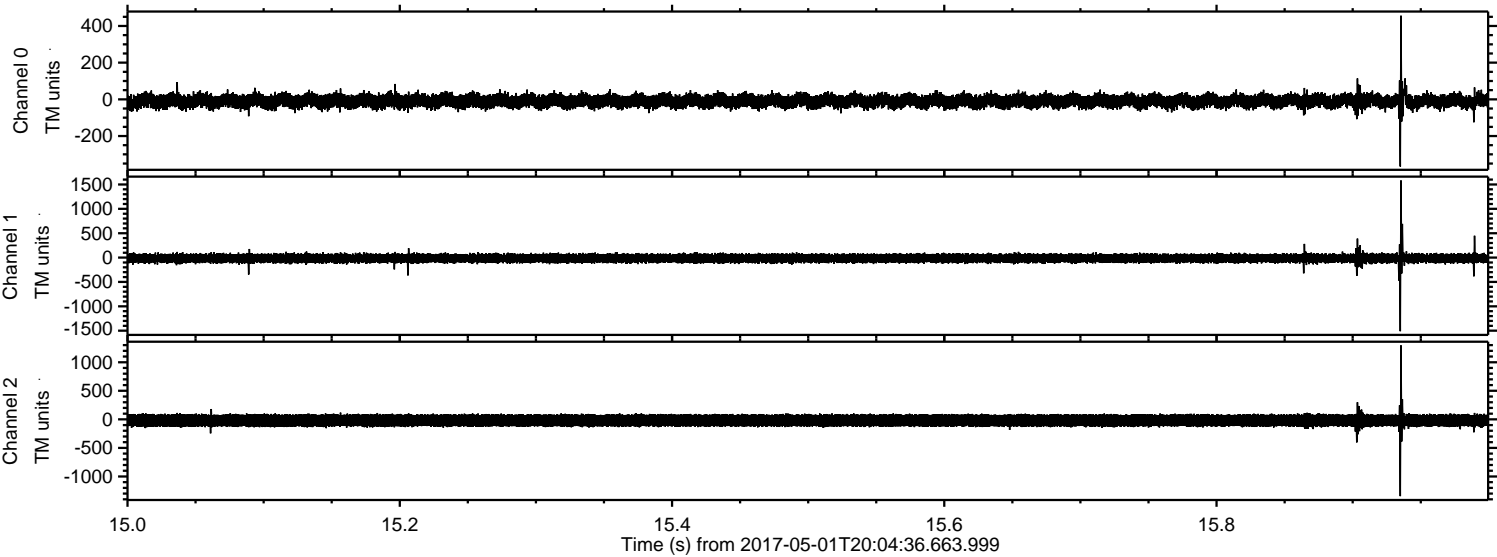

Channel 0  
mn: -366  
mx: 456  
 $\mu$ : -9.2  
 $\sigma$ : 21.2

Channel 1  
mn: -1511  
mx: 1582  
 $\mu$ : -15.2  
 $\sigma$ : 48.2

Channel 2  
mn: -1345  
mx: 1295  
 $\mu$ : -19.1  
 $\sigma$ : 62.8



Processed Mon May 1 22:13:00 2017 by ELM ver.2012-10-06 from 001\_\_elm20170501\_200435\_\_dat00.bin

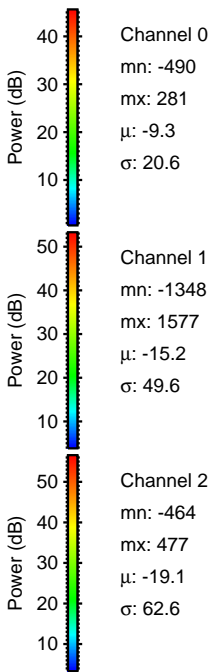
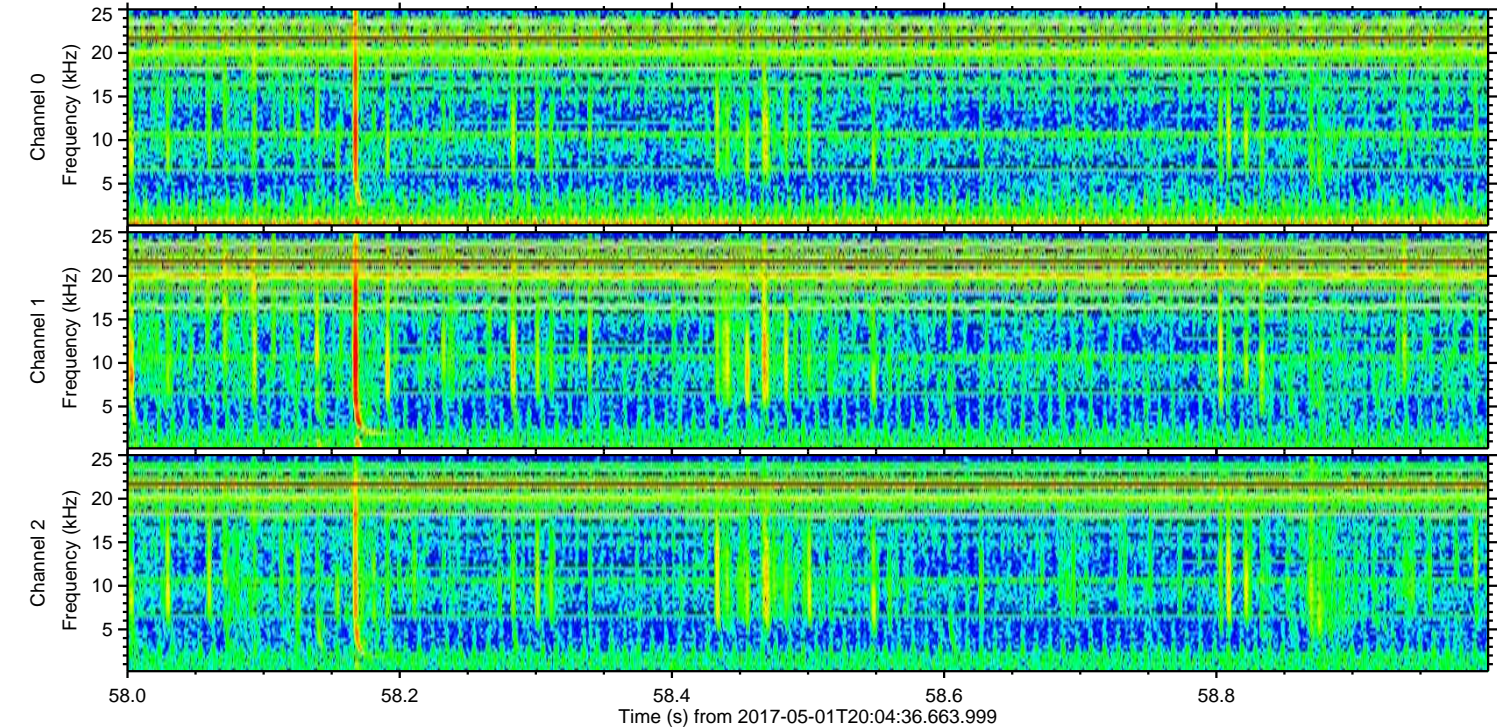
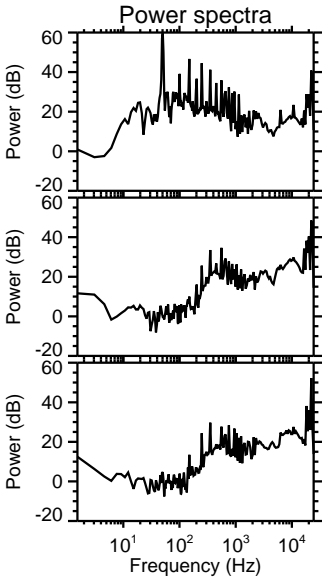
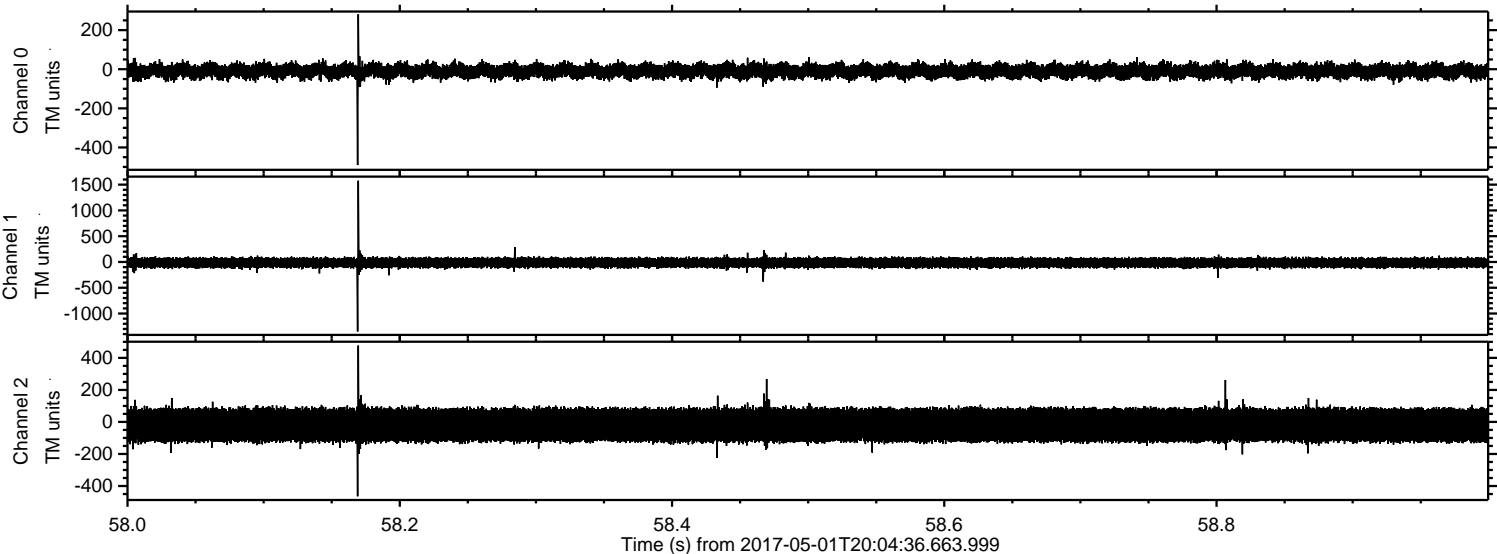



ELMAVAN 3D WAVEFORMS (Measured data sampled at 50 kHz) 51000 packets of 144 samples from 2017-05-01T20:04:36.663.999. Part 57/147

Processed Mon May 1 22:13:00 2017 by ELM ver.2012-10-06 from 001\_\_elm20170501\_200435\_\_dat00.bin

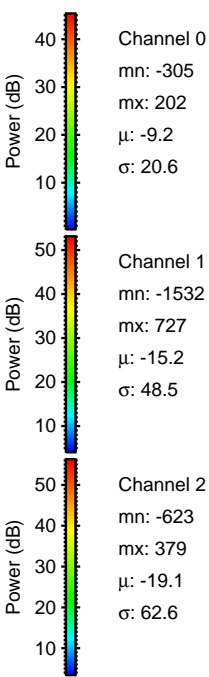
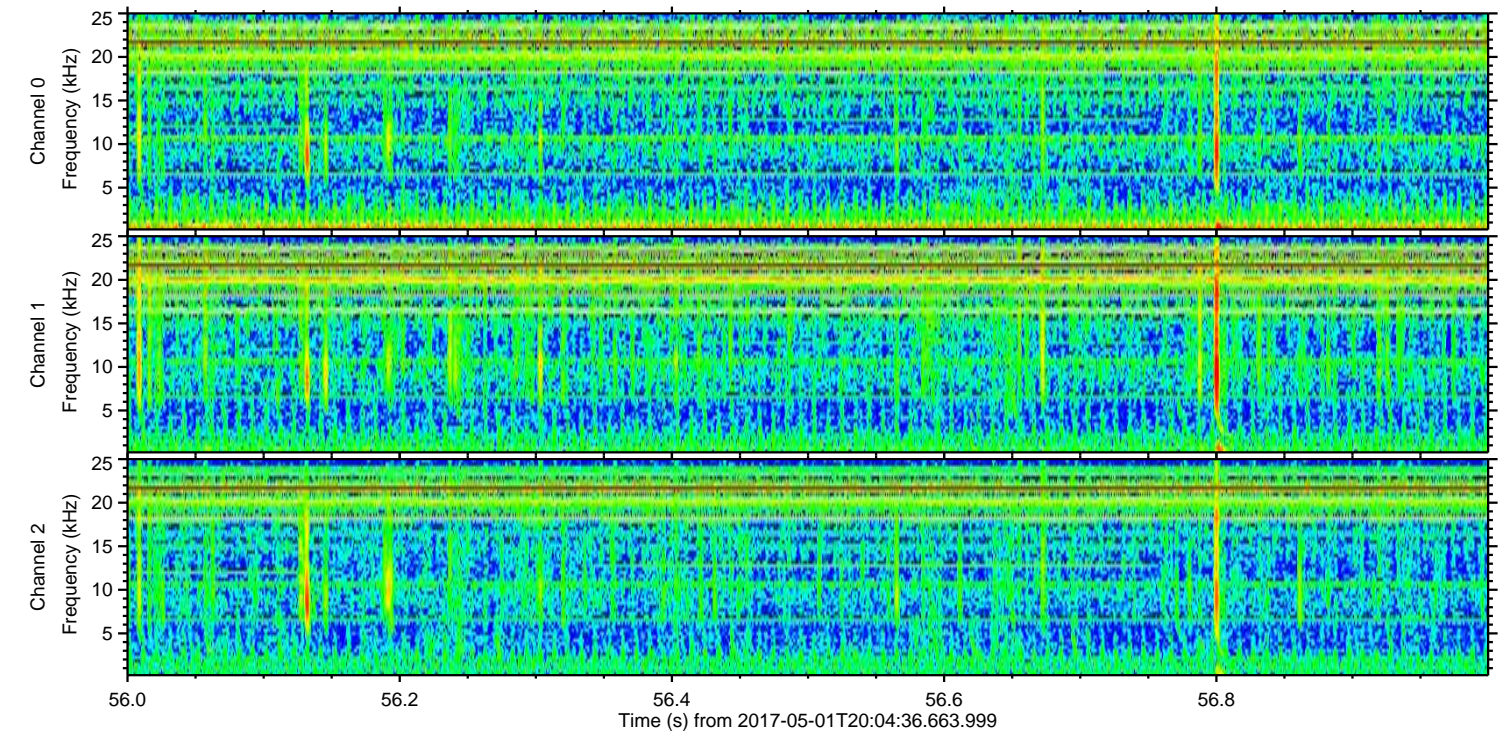
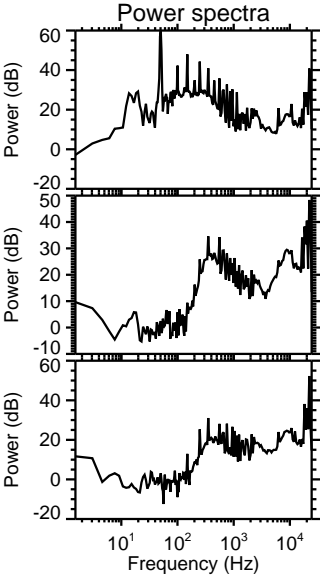
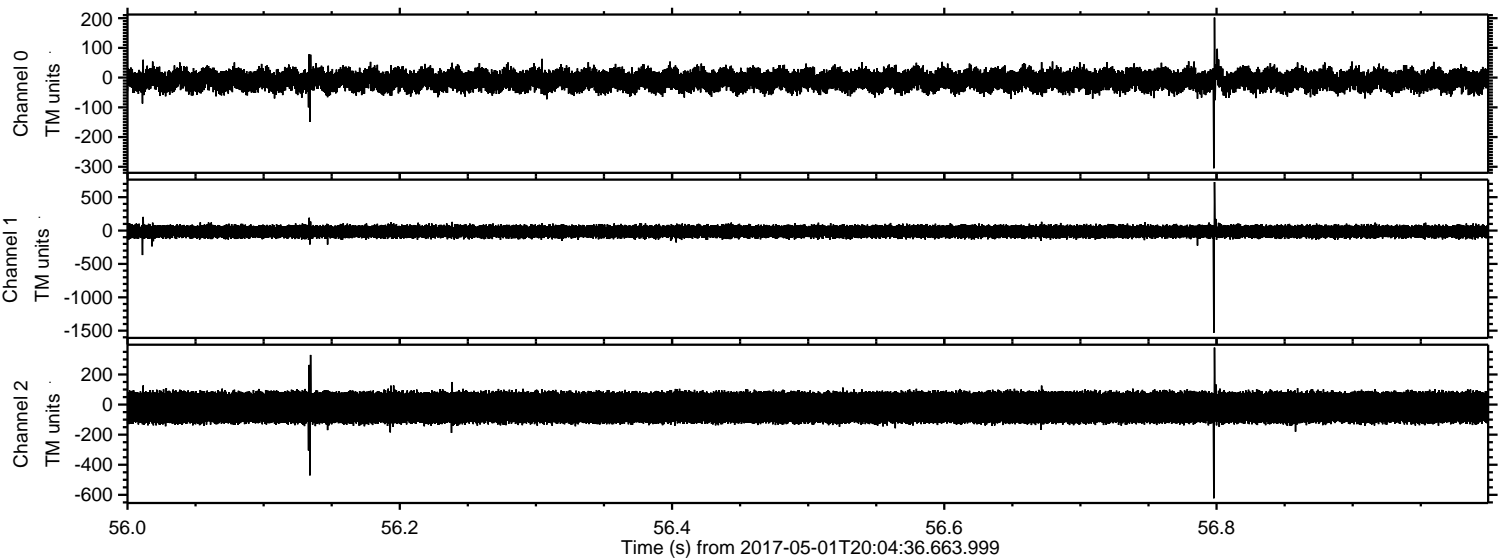

Channel 0  
mn: -305  
mx: 202  
 $\mu$ : -9.2  
 $\sigma$ : 20.6

Channel 1  
mn: -1532  
mx: 727  
 $\mu$ : -15.2  
 $\sigma$ : 48.5

Channel 2  
mn: -623  
mx: 379  
 $\mu$ : -19.1  
 $\sigma$ : 62.6



ELMAVAN 3D WAVEFORMS (Measured data sampled at 50 kHz) 51000 packets of 144 samples from 2017-05-01T20:04:36.663.999. Part 67/147

Processed Mon May 1 22:13:01 2017 by ELM ver.2012-10-06 from 001\_\_elm20170501\_200435\_\_dat00.bin

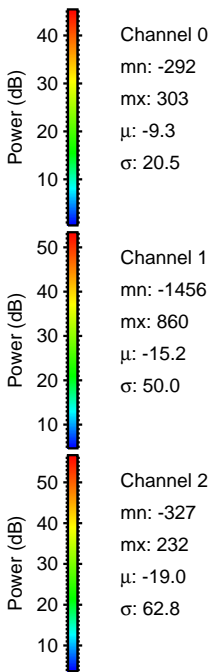
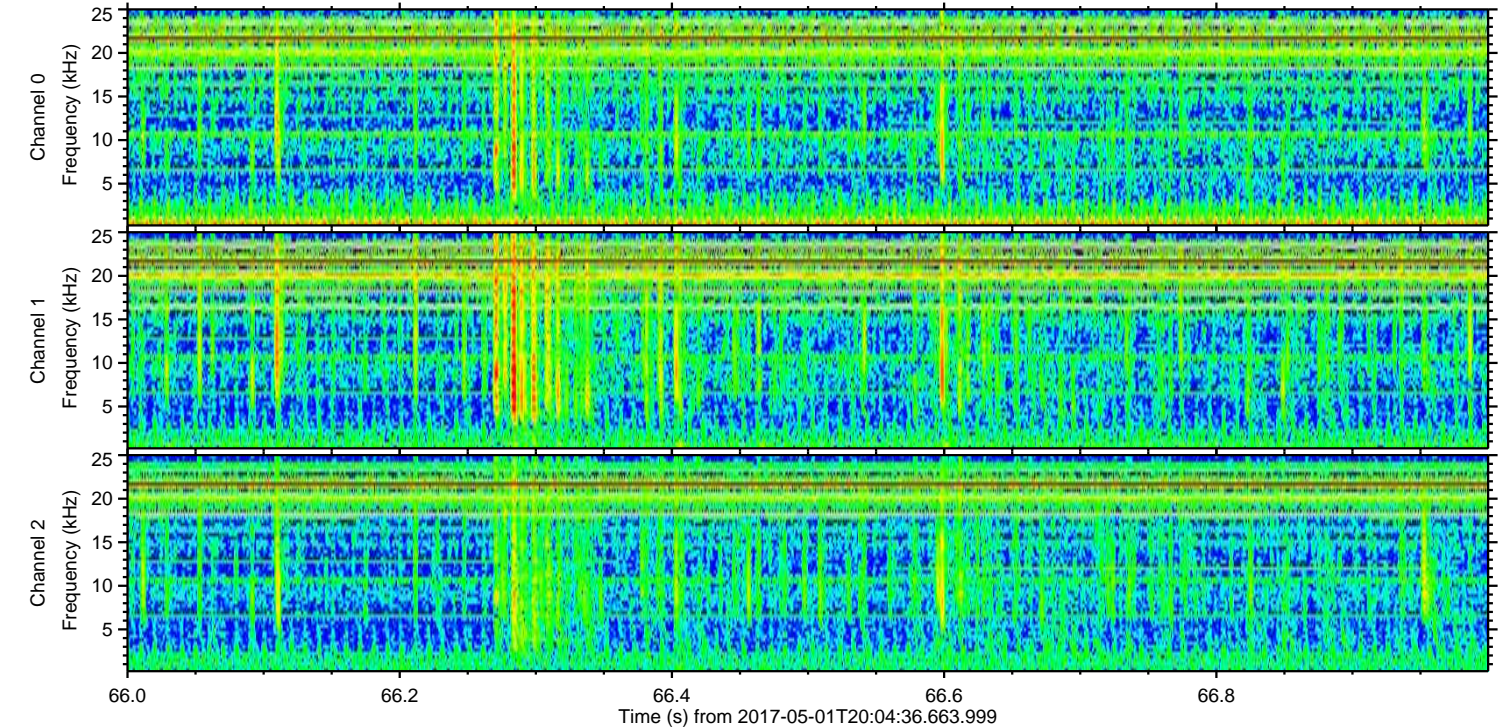
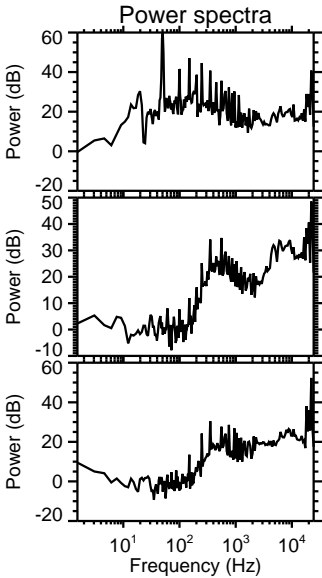
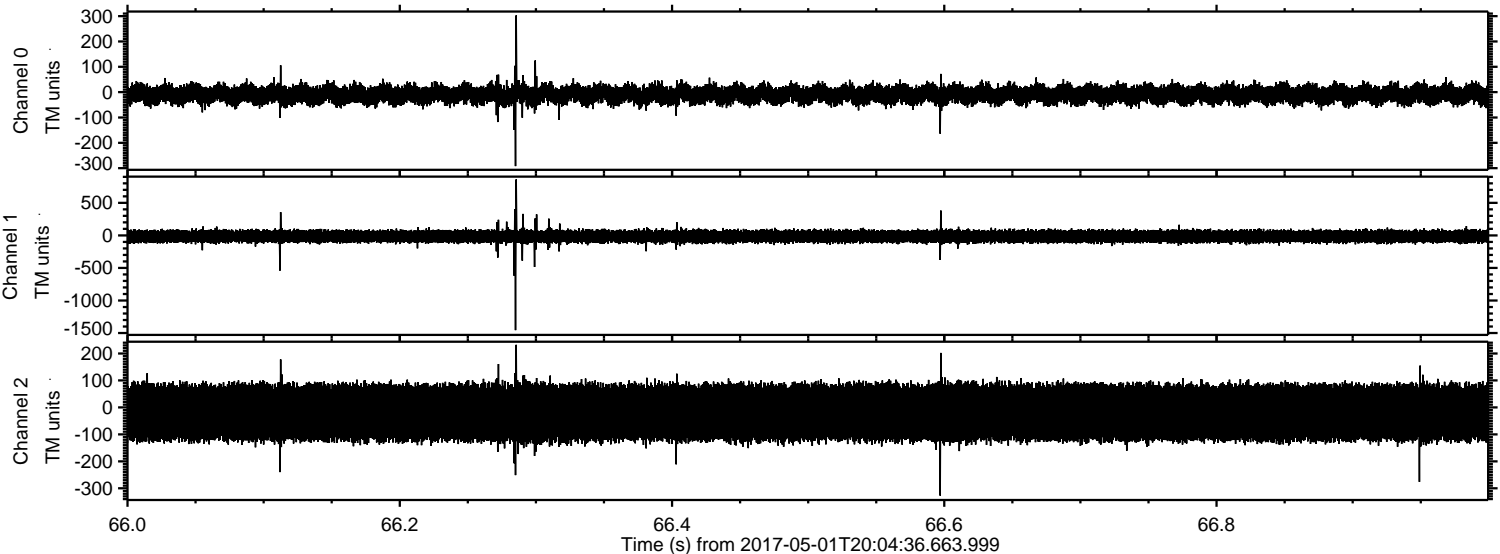



Processed Mon May 1 22:13:02 2017 by ELM ver.2012-10-06 from 001\_\_elm20170501\_200435\_\_dat00.bin

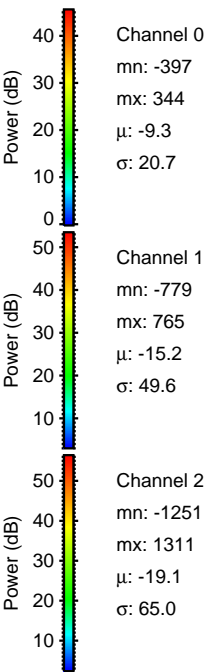
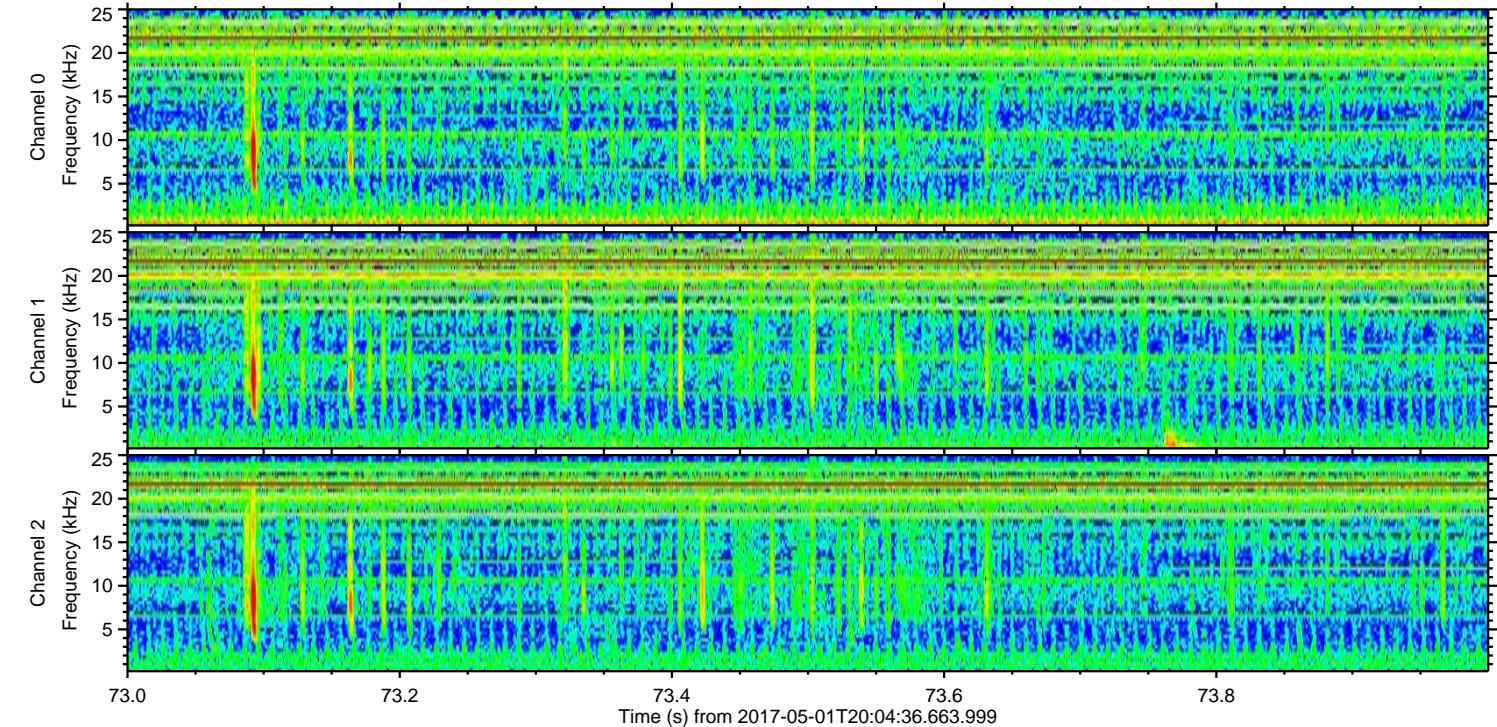
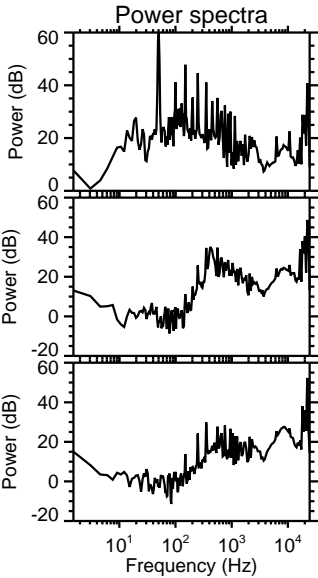
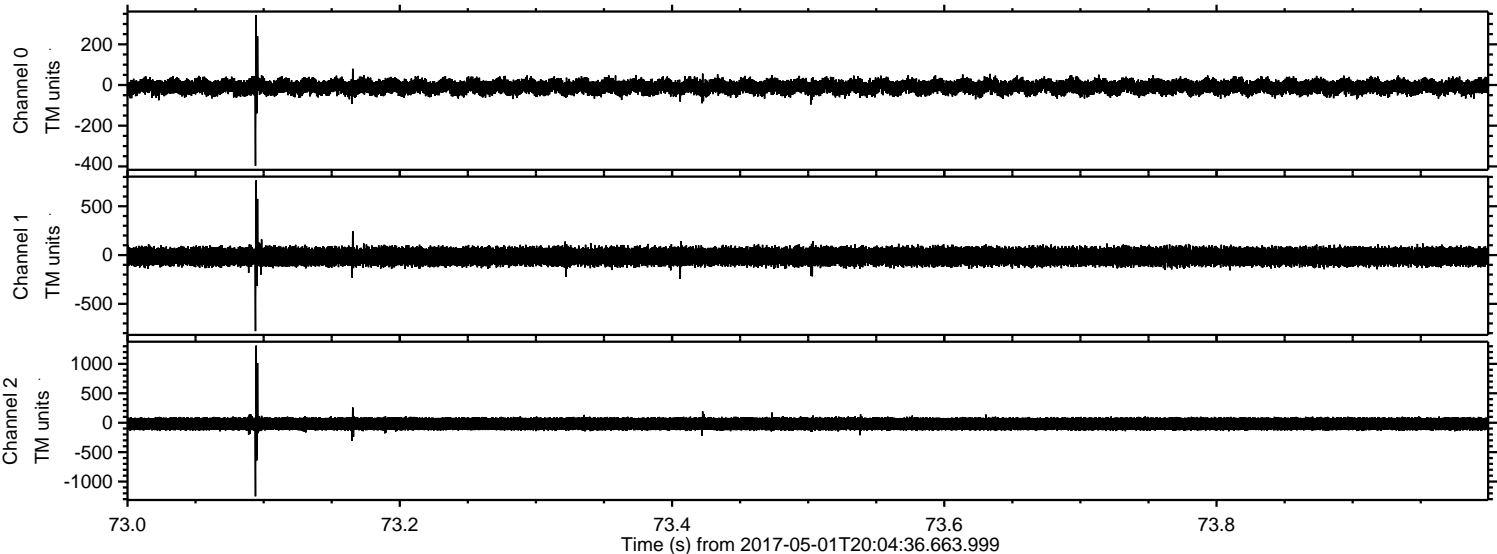



Processed Mon May 1 22:13:03 2017 by ELM ver.2012-10-06 from 001\_\_elm20170501\_200435\_\_dat00.bin

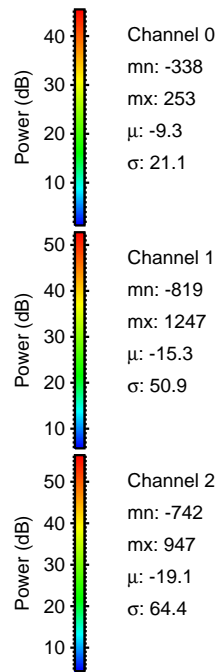
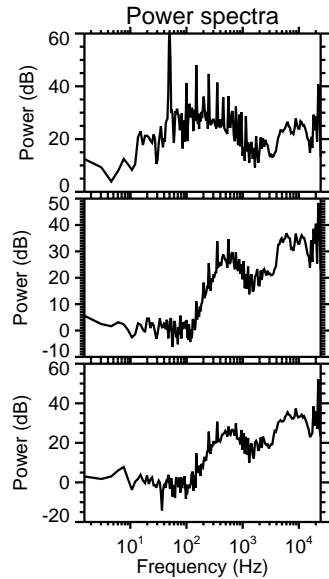
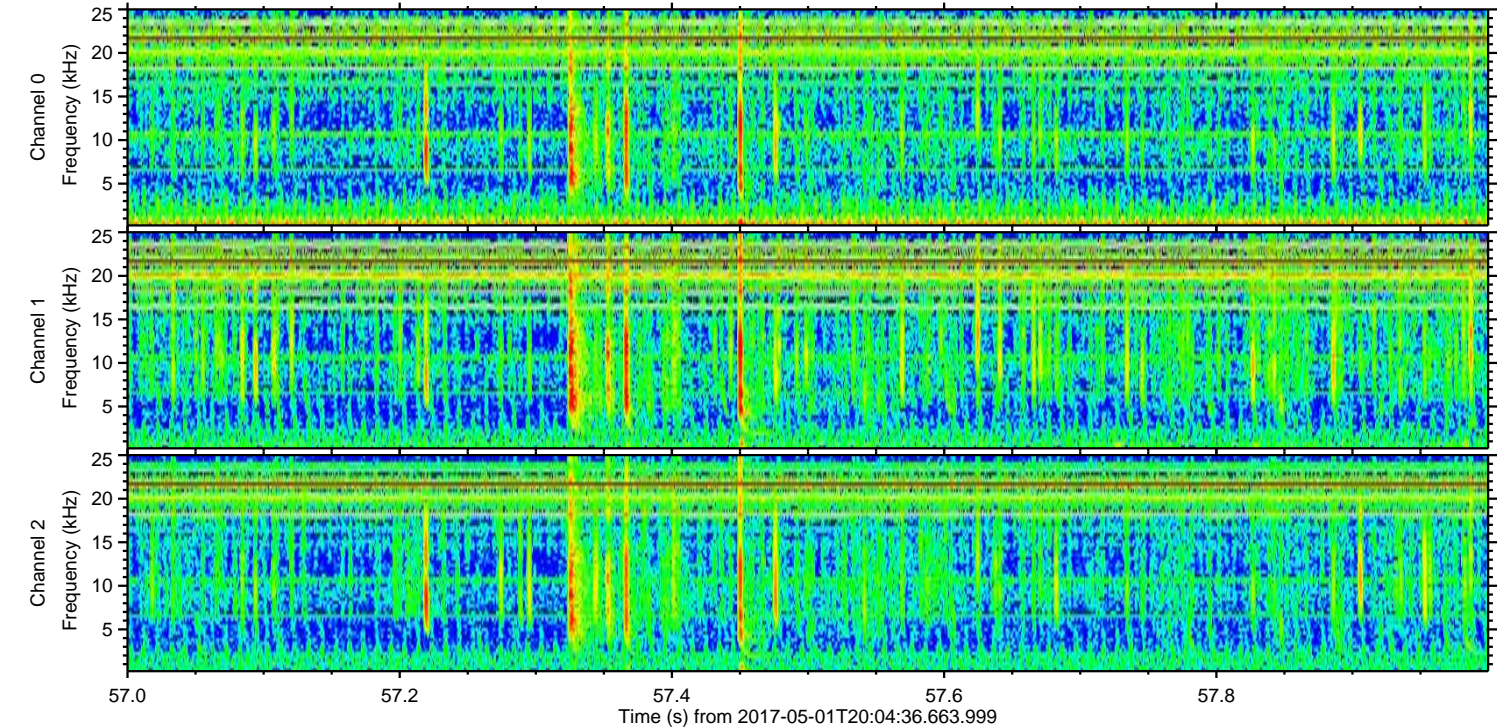
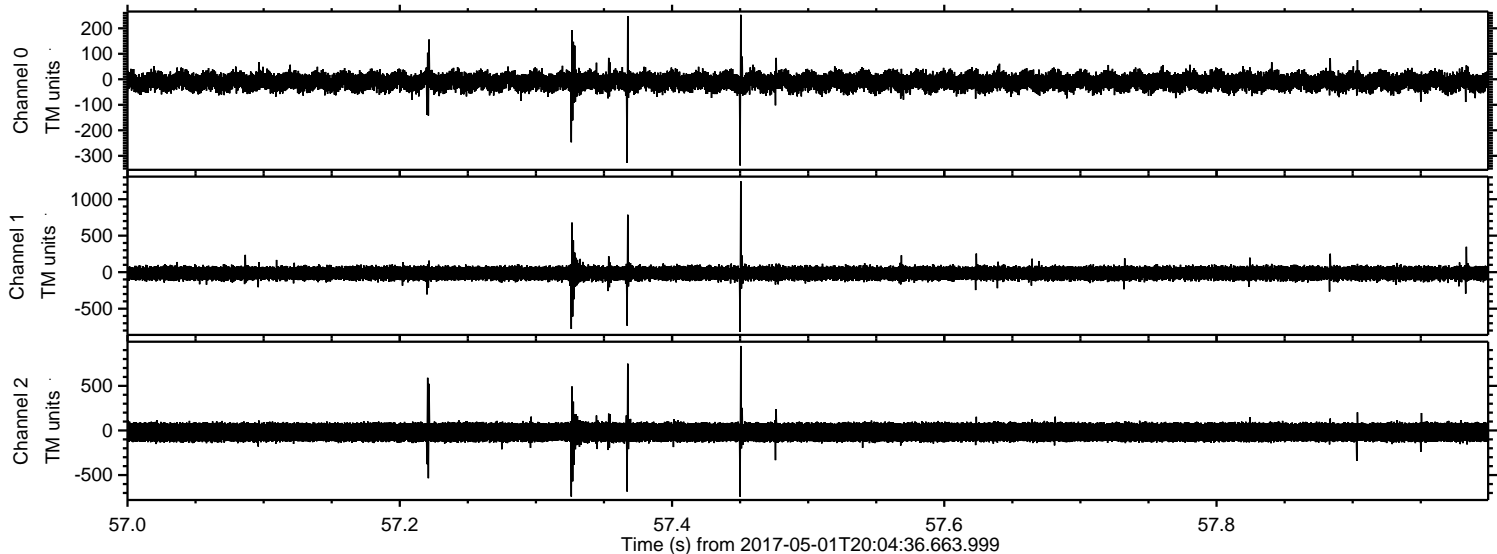



Processed Mon May 1 22:13:04 2017 by ELM ver.2012-10-06 from 001\_\_elm20170501\_200435\_\_dat00.bin

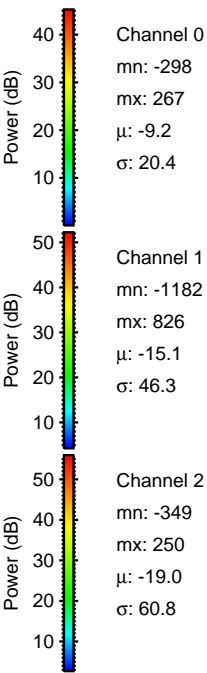
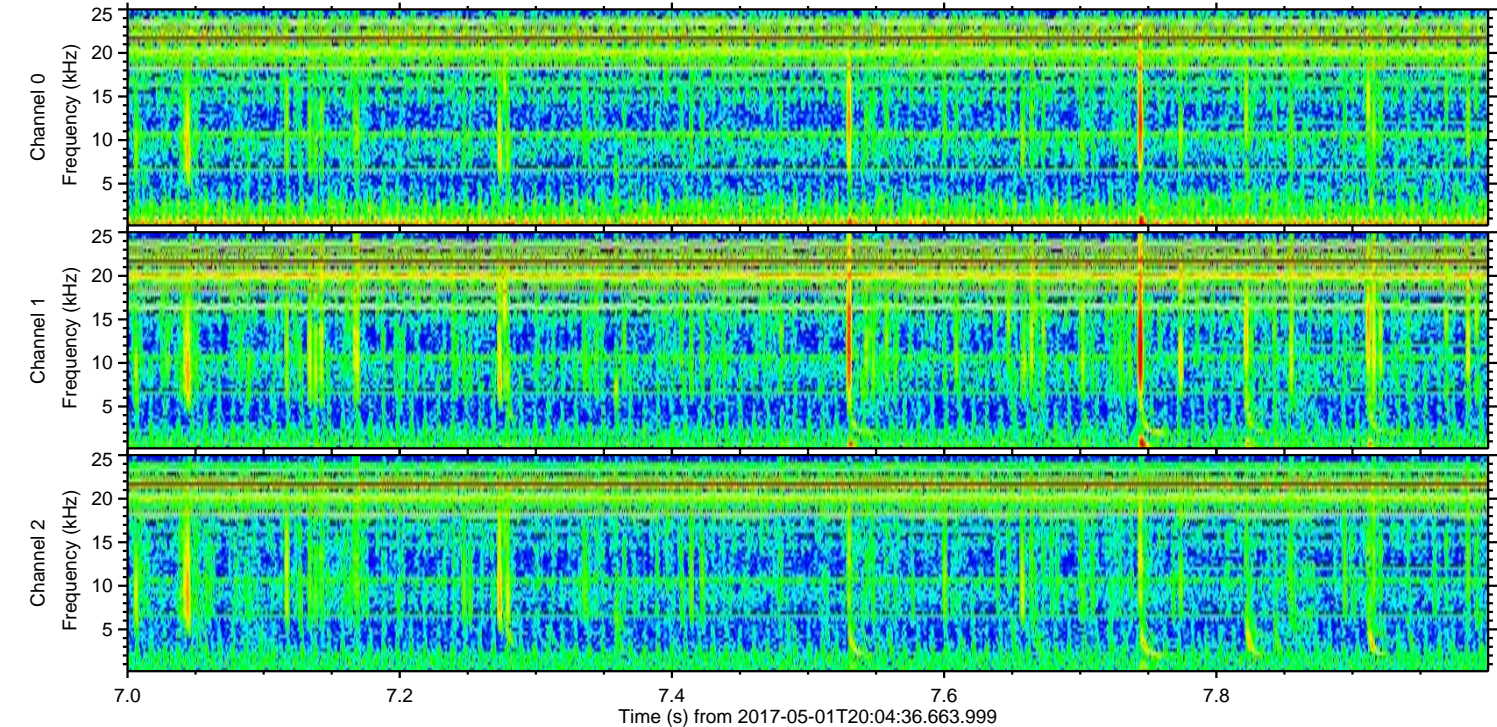
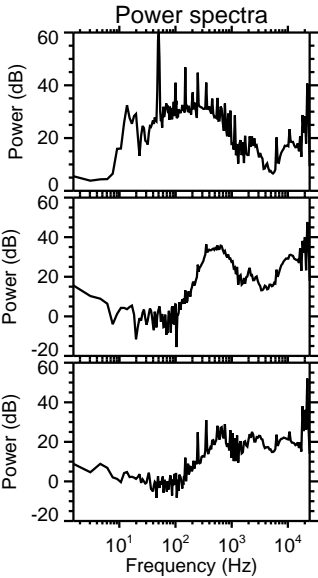
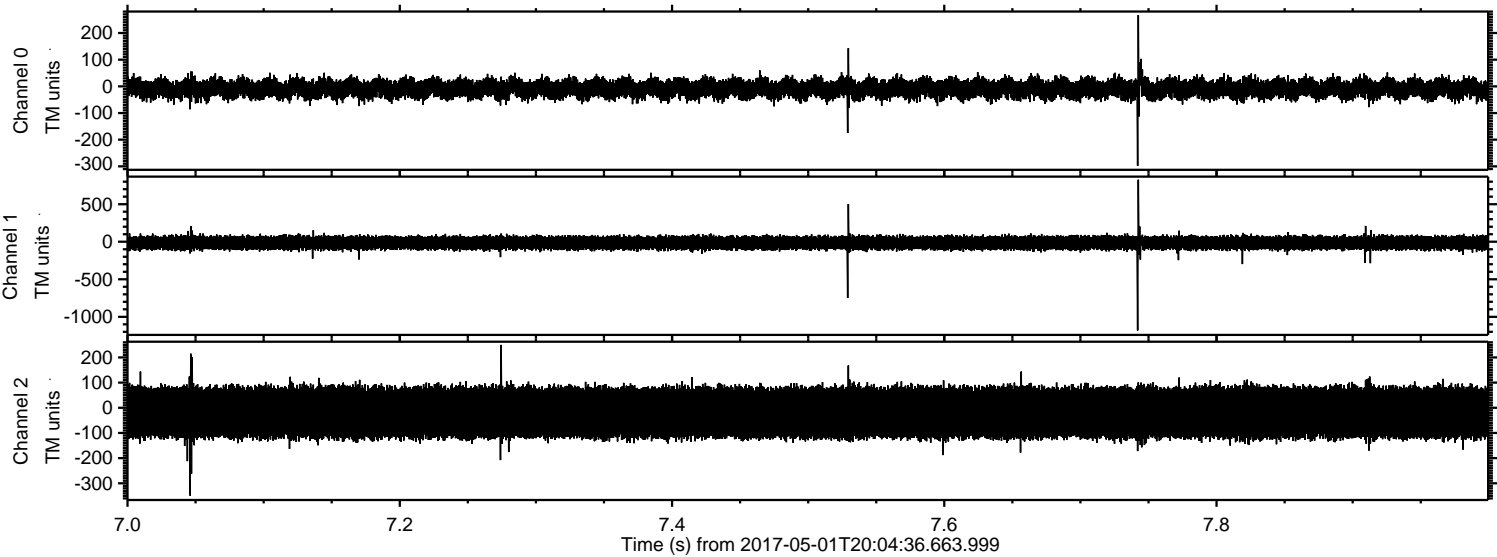



ELMAVAN 3D WAVEFORMS (Measured data sampled at 50 kHz) 51000 packets of 144 samples from 2017-05-01T20:04:36.663.999. Part 60/147

Processed Mon May 1 22:13:05 2017 by ELM ver.2012-10-06 from 001\_\_elm20170501\_200435\_\_dat00.bin

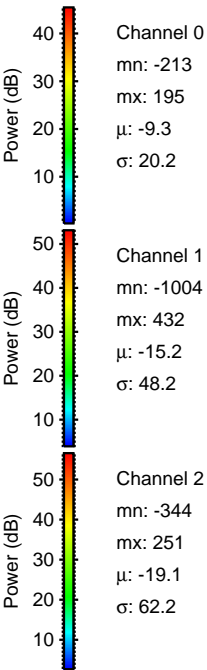
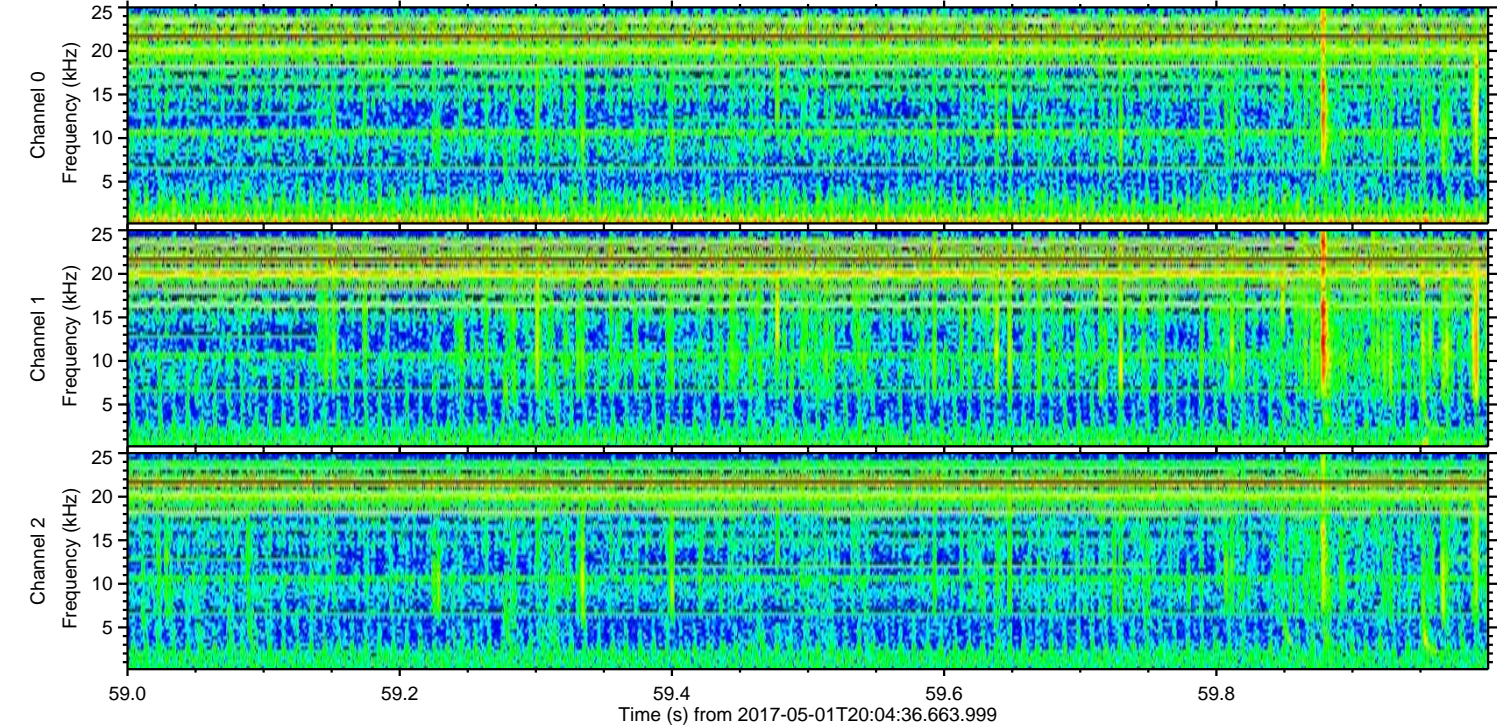
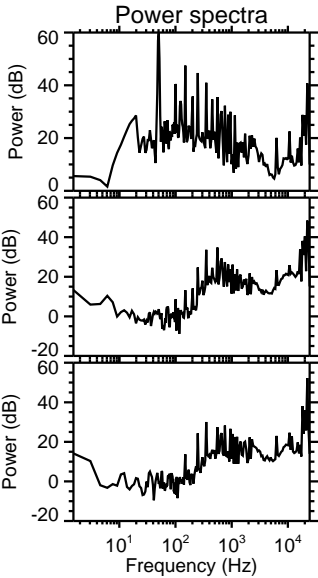
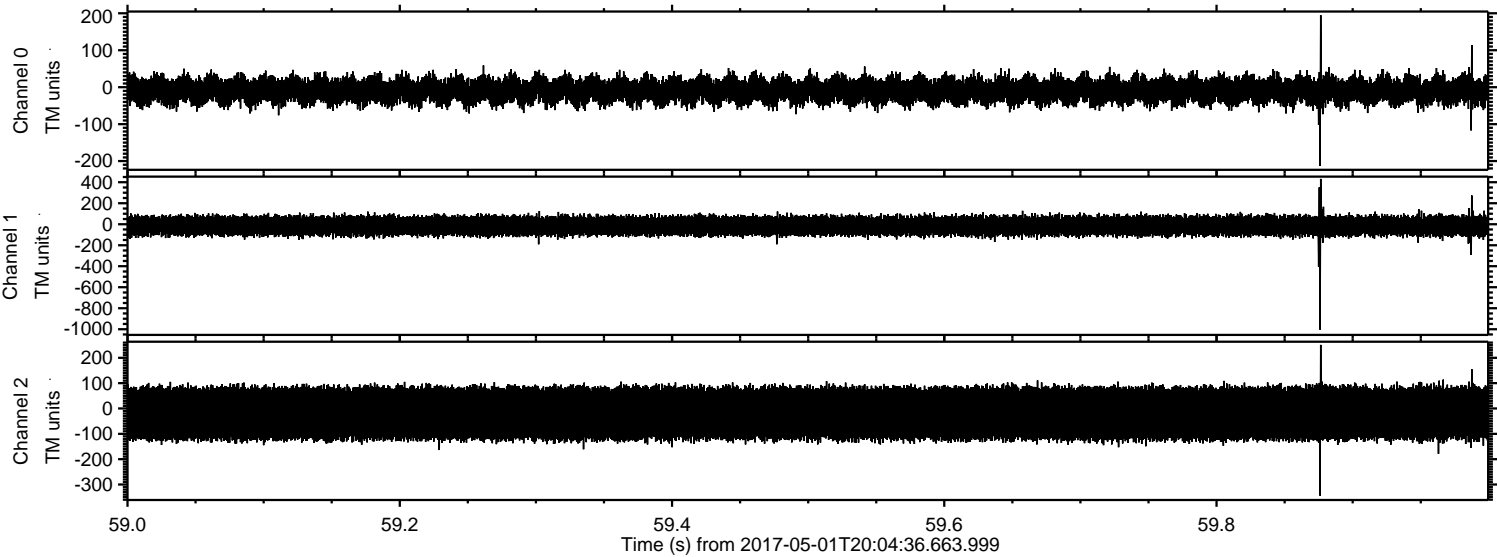



ELMAVAN 3D WAVEFORMS (Measured data sampled at 50 kHz) 51000 packets of 144 samples from 2017-05-01T20:04:36.663.999. Part 119/147

Processed Mon May 1 22:13:06 2017 by ELM ver.2012-10-06 from 001\_\_elm20170501\_200435\_\_dat00.bin

