

ELMAVAN 3D WAVEFORMS (Measured data sampled at 50 kHz) 51000 packets of 144 samples from 2017-05-01T19:34:35.387.999.

Processed Mon May 1 21:42:17 2017 by ELM ver.2012-10-06 from 001__elm20170501_193434__dat00.bin

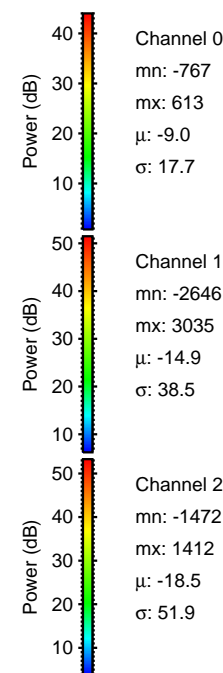
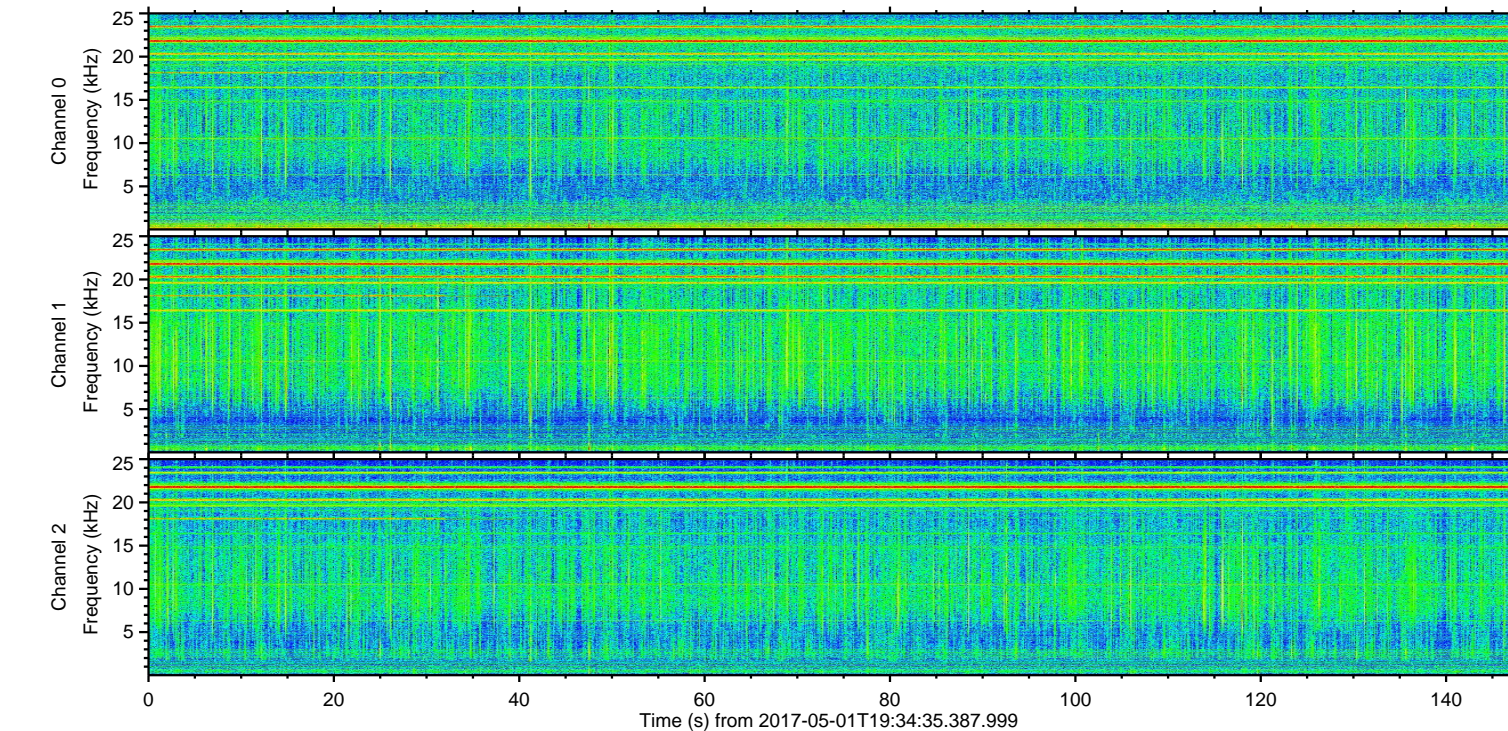
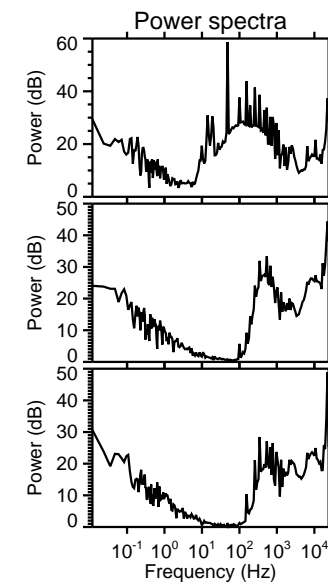
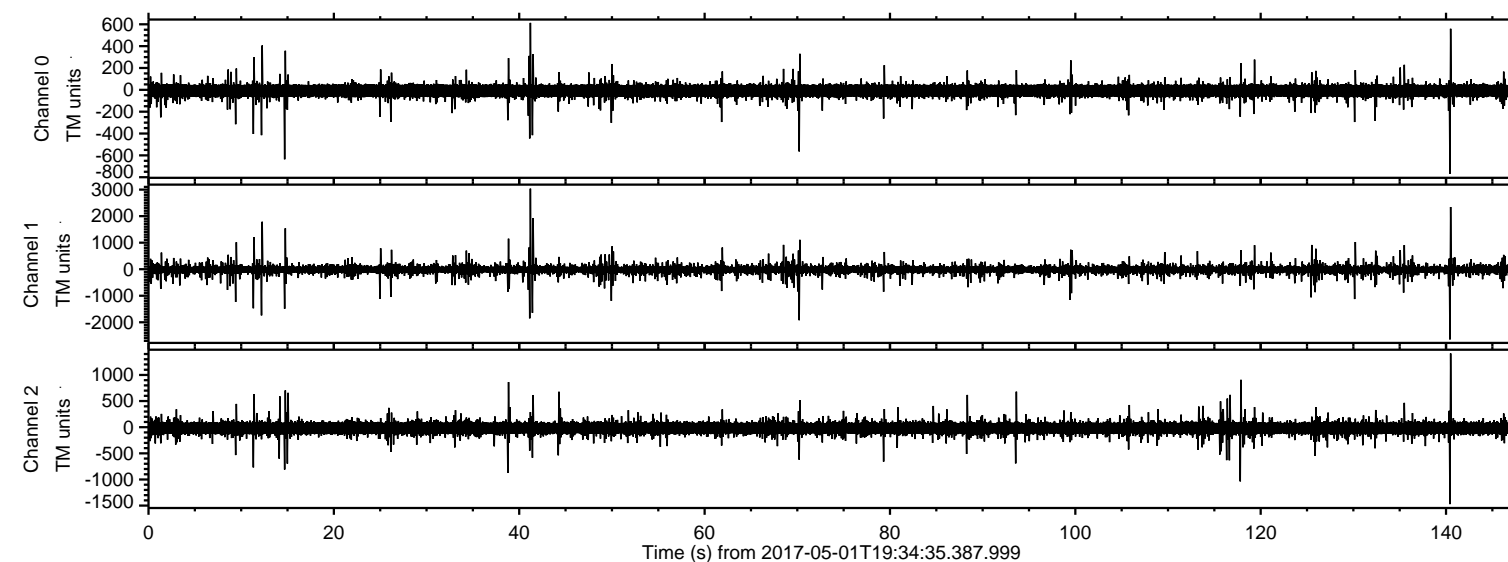

ELMAVAN 3D WAVEFORMS (Measured data sampled at 50 kHz) 51000 packets of 144 samples from 2017-05-01T19:34:35.387.999. Part 42/147

Processed Mon May 1 21:42:28 2017 by ELM ver.2012-10-06 from 001__elm20170501_193434__dat00.bin

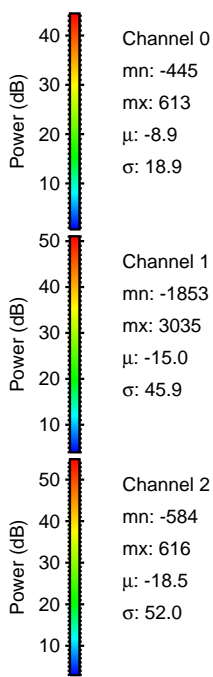
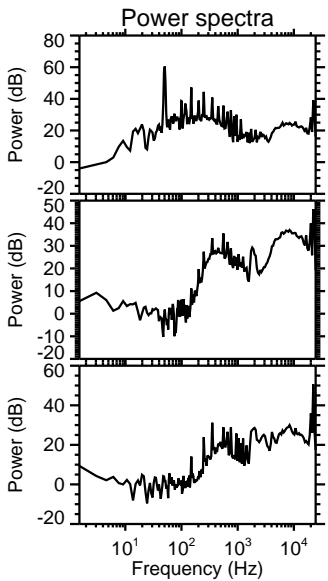
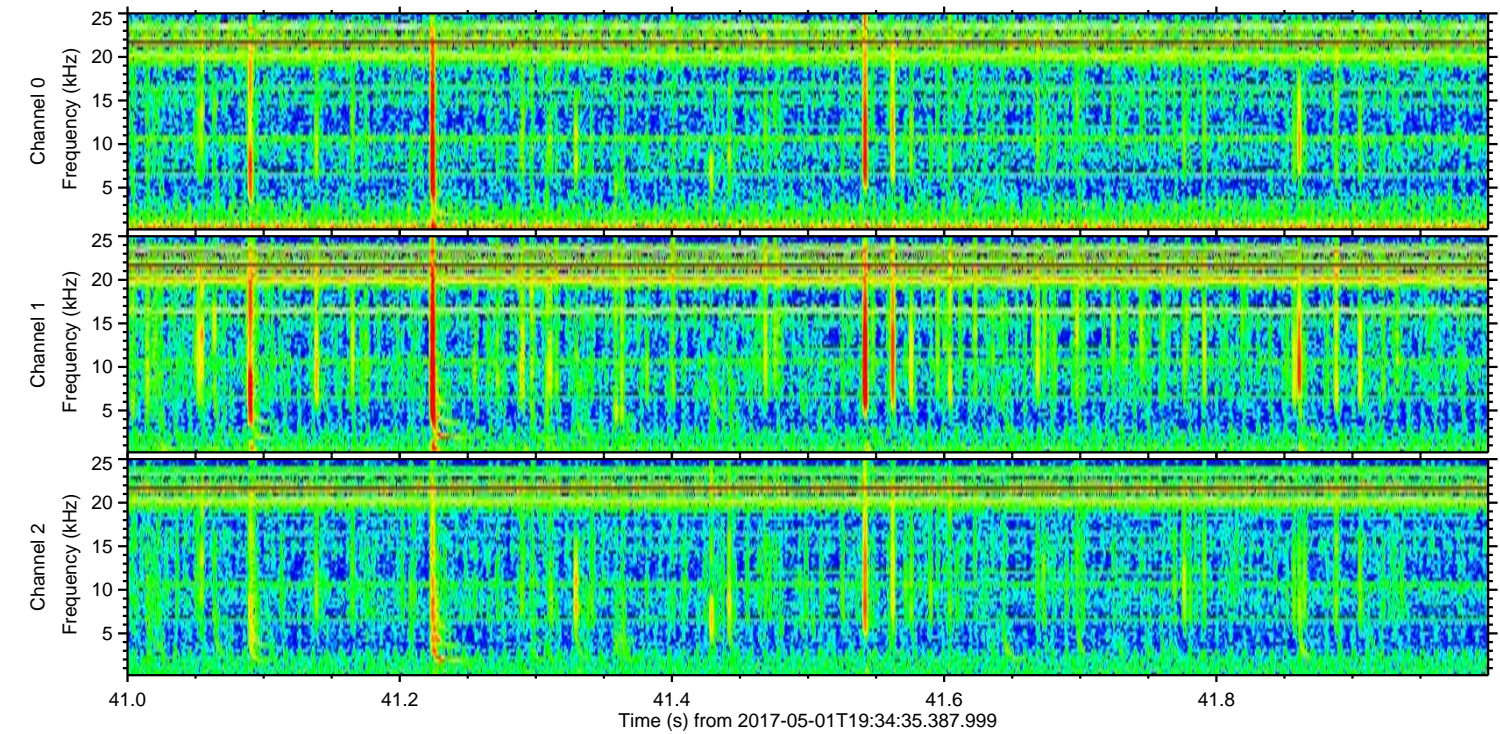
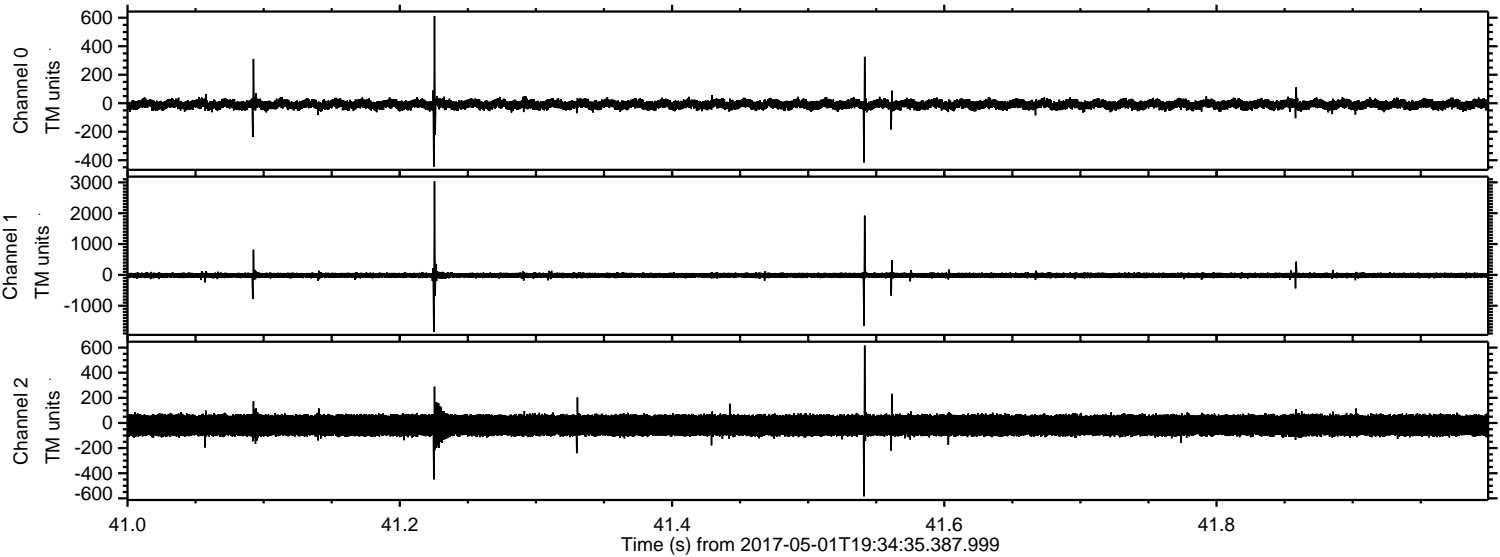

ELMAVAN 3D WAVEFORMS (Measured data sampled at 50 kHz) 51000 packets of 144 samples from 2017-05-01T19:34:35.387.999. Part 141/147

Processed Mon May 1 21:42:29 2017 by ELM ver.2012-10-06 from 001__elm20170501_193434__dat00.bin

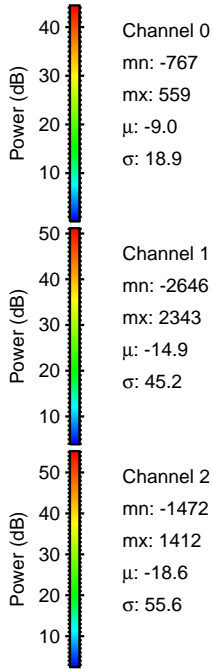
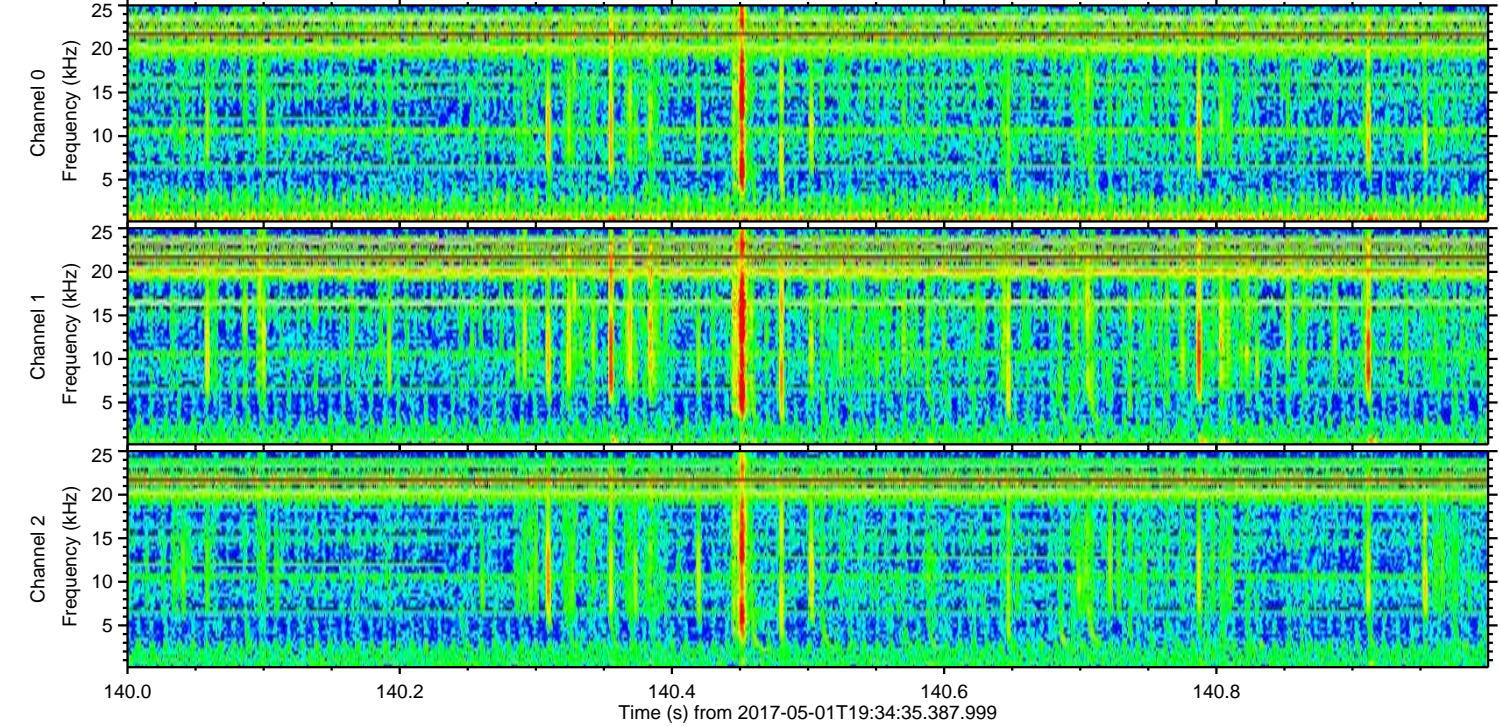
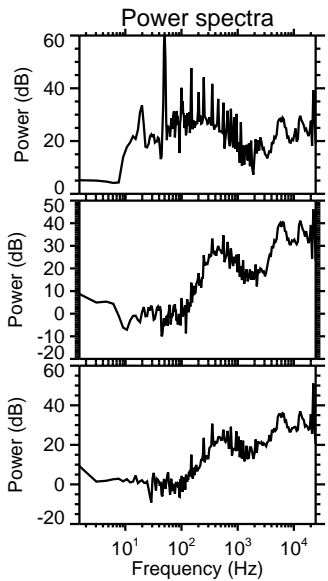
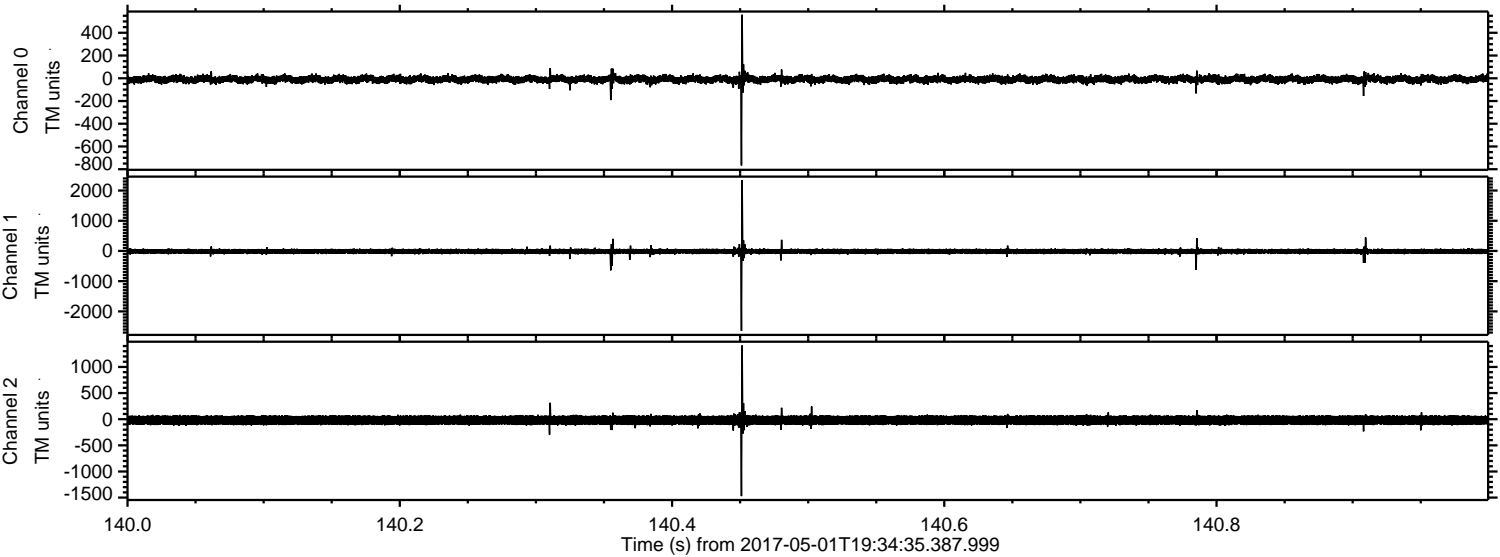

Channel 0
mn: -767
mx: 559
 μ : -9.0
 σ : 18.9

Channel 1
mn: -2646
mx: 2343
 μ : -14.9
 σ : 45.2

Channel 2
mn: -1472
mx: 1412
 μ : -18.6
 σ : 55.6

Processed Mon May 1 21:42:30 2017 by ELM ver.2012-10-06 from 001__elm20170501_193434__dat00.bin

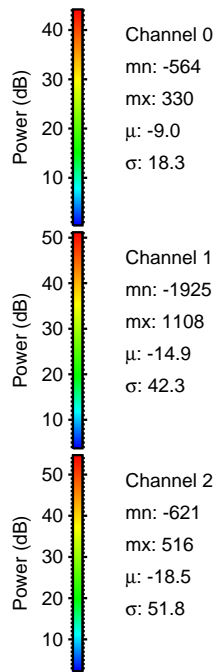
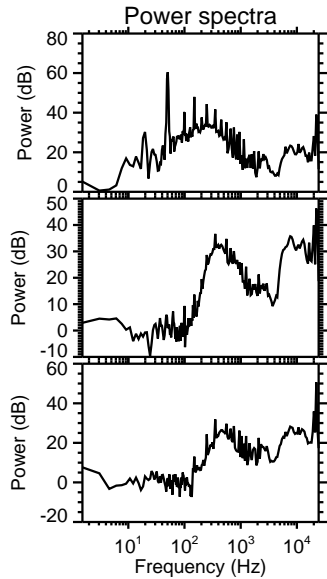
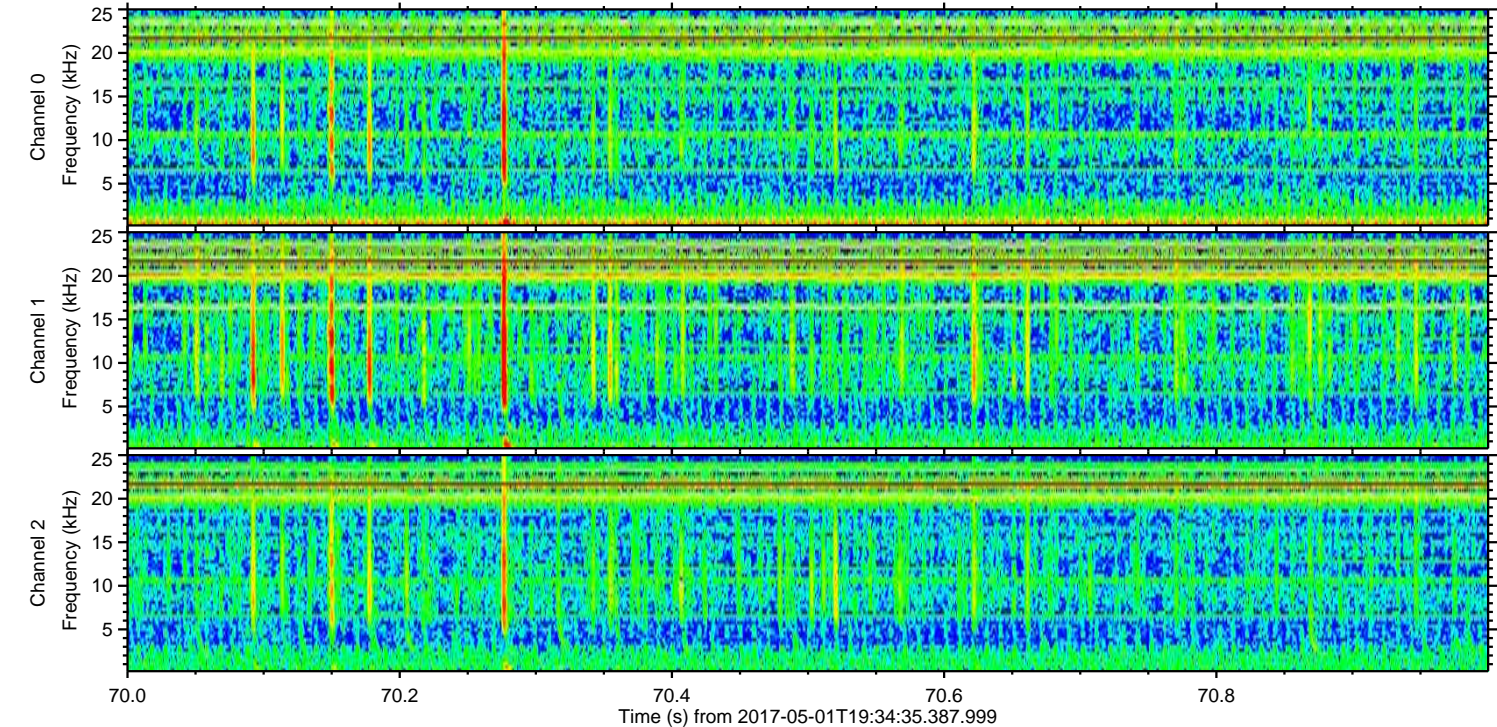
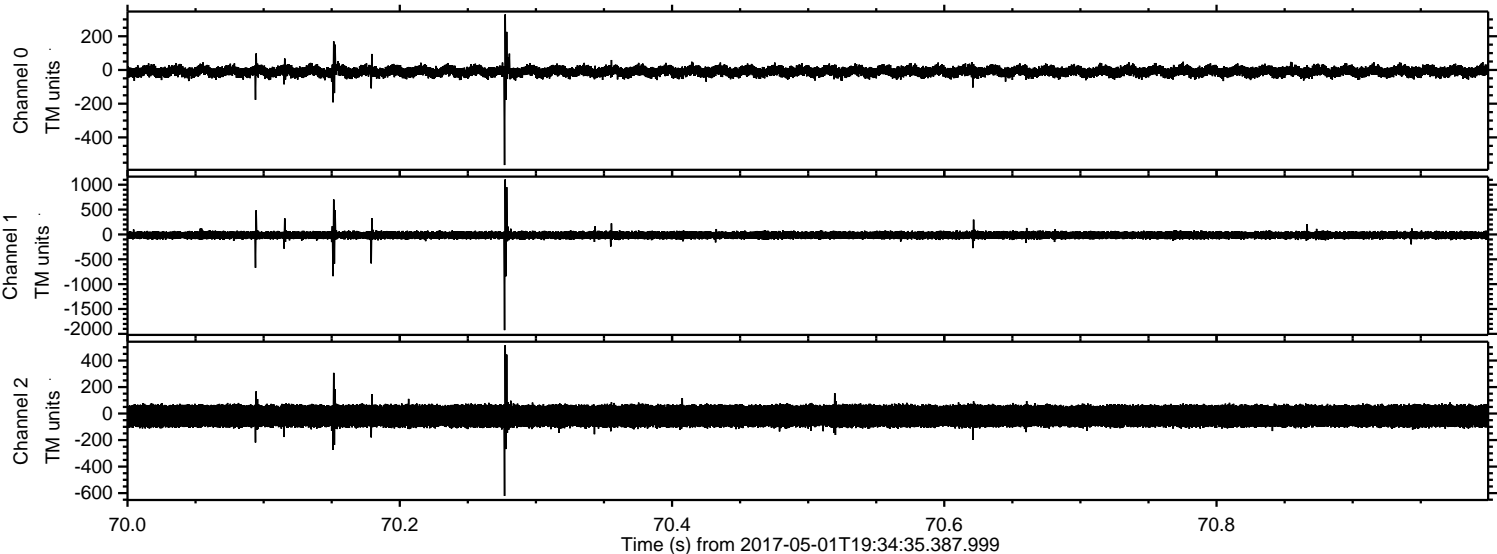

ELMAVAN 3D WAVEFORMS (Measured data sampled at 50 kHz) 51000 packets of 144 samples from 2017-05-01T19:34:35.387.999. Part 13/147

Processed Mon May 1 21:42:31 2017 by ELM ver.2012-10-06 from 001__elm20170501_193434__dat00.bin

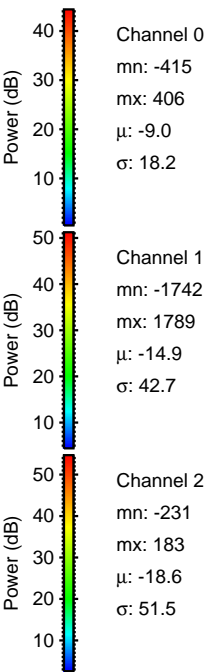
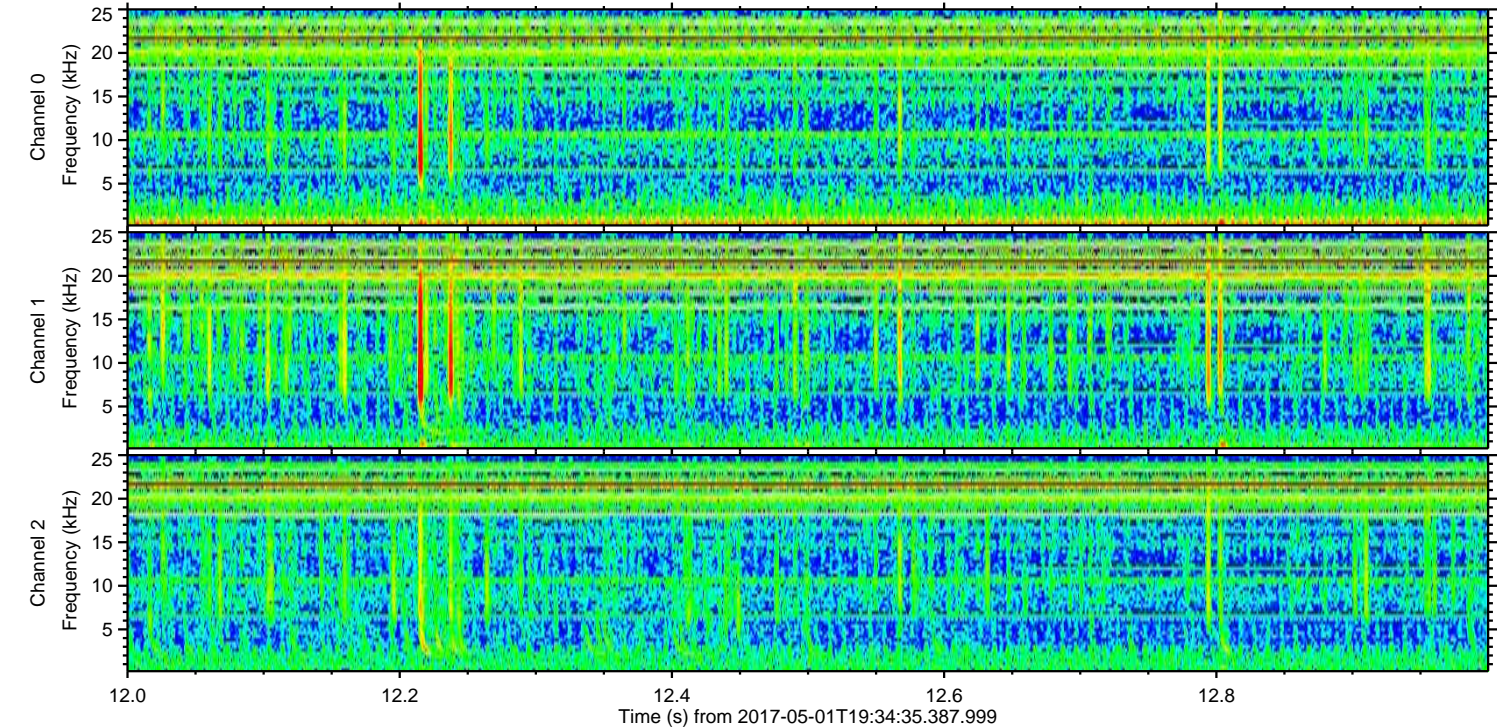
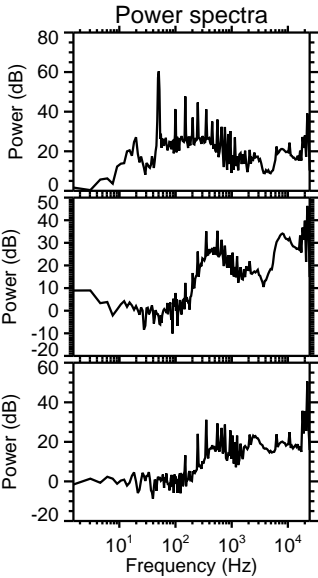
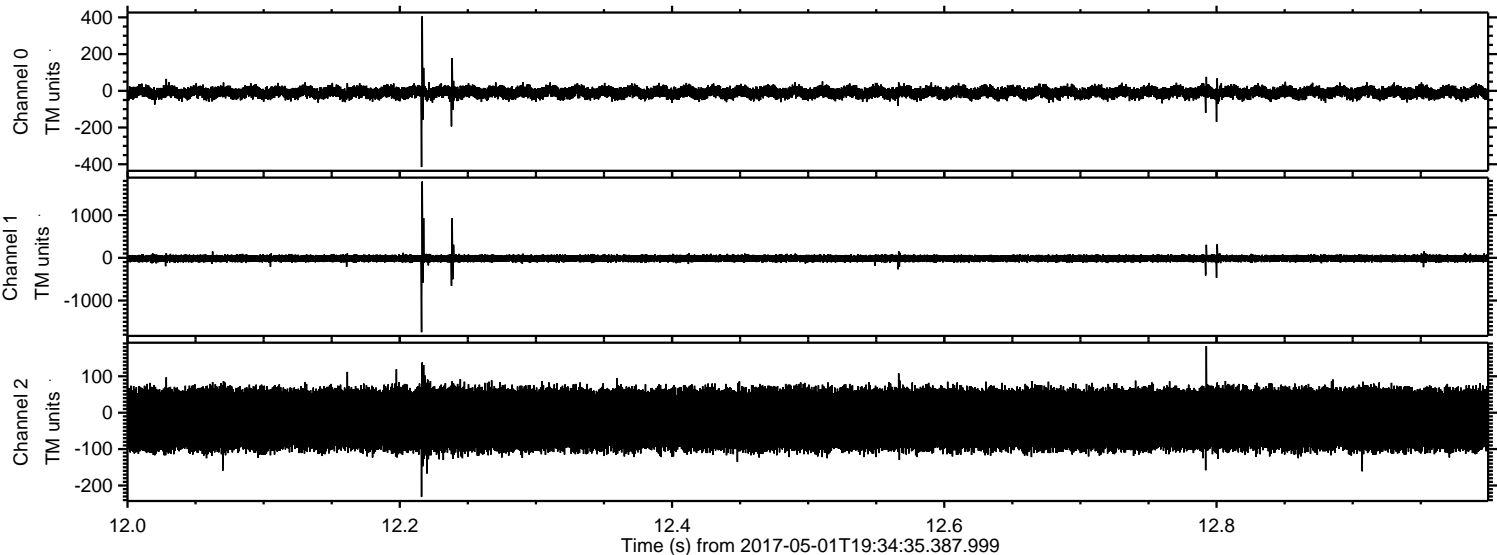

ELMAVAN 3D WAVEFORMS (Measured data sampled at 50 kHz) 51000 packets of 144 samples from 2017-05-01T19:34:35.387.999. Part 15/147

Processed Mon May 1 21:42:32 2017 by ELM ver.2012-10-06 from 001__elm20170501_193434__dat00.bin

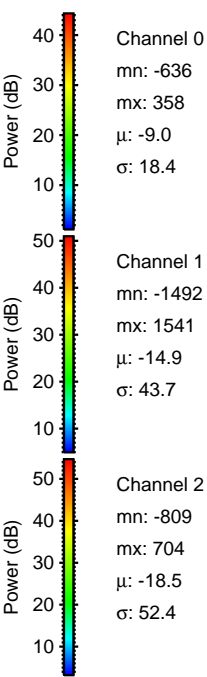
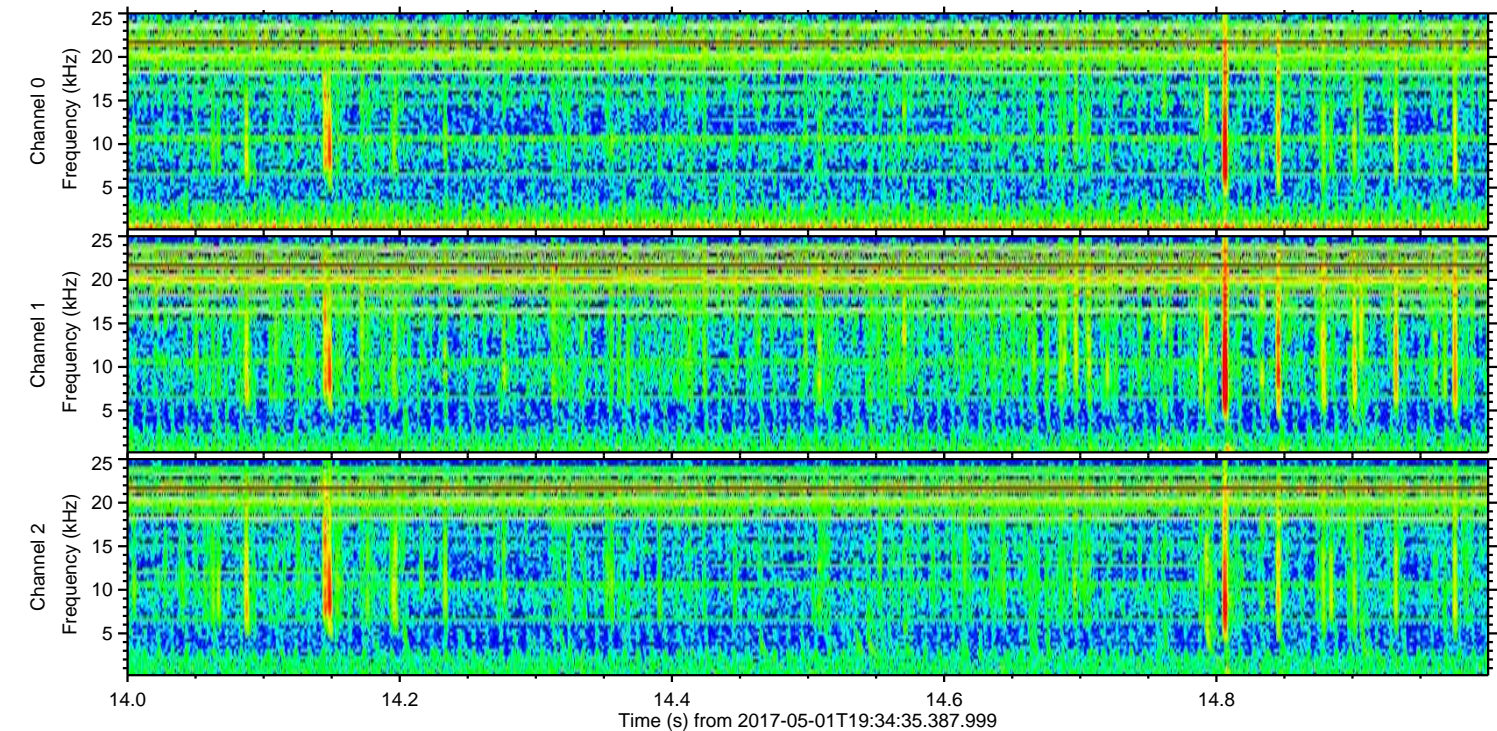
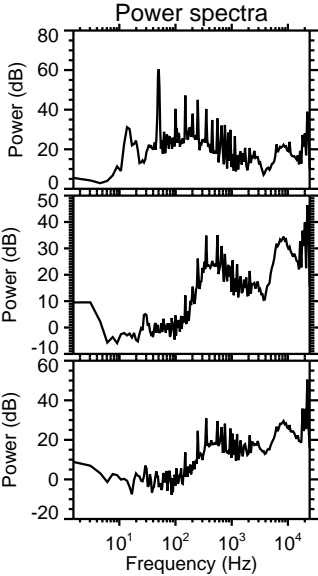
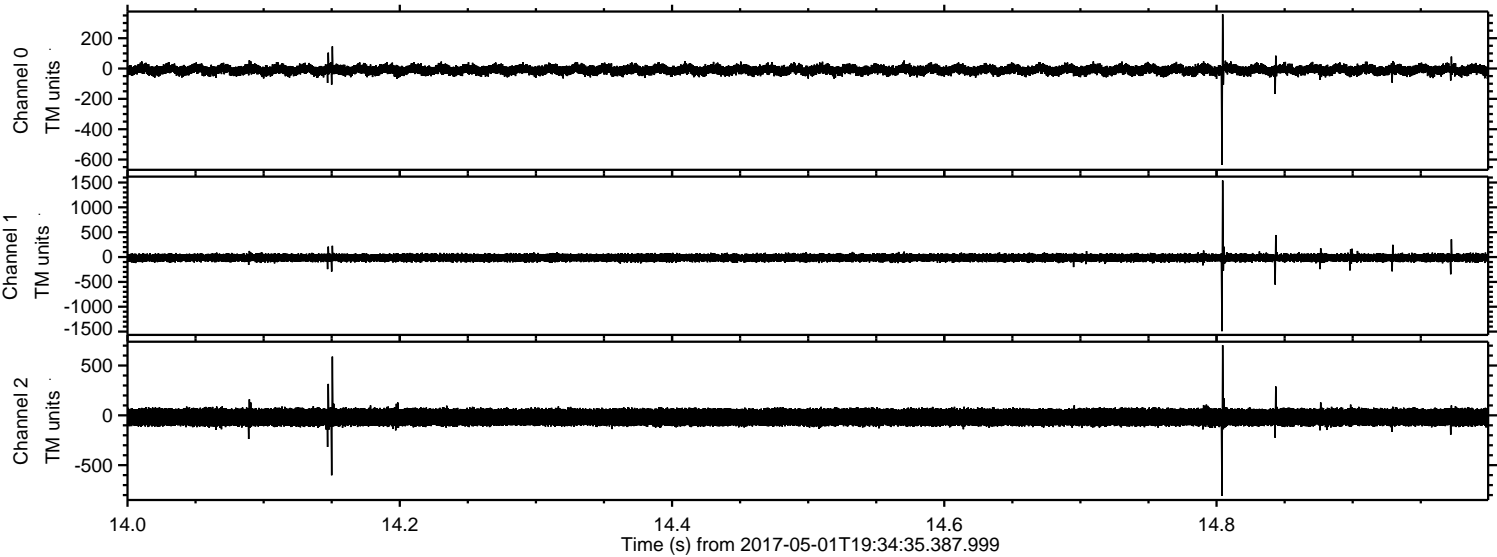

Channel 0
mn: -636
mx: 358
 μ : -9.0
 σ : 18.4

Channel 1
mn: -1492
mx: 1541
 μ : -14.9
 σ : 43.7

Channel 2
mn: -809
mx: 704
 μ : -18.5
 σ : 52.4

ELMAVAN 3D WAVEFORMS (Measured data sampled at 50 kHz) 51000 packets of 144 samples from 2017-05-01T19:34:35.387.999. Part 12/147

Processed Mon May 1 21:42:33 2017 by ELM ver.2012-10-06 from 001__elm20170501_193434__dat00.bin

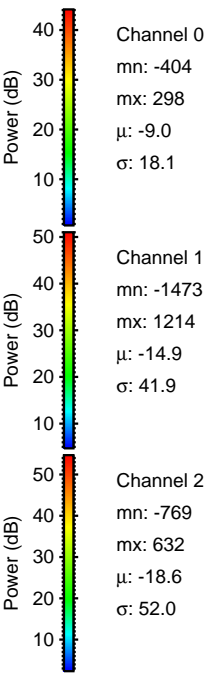
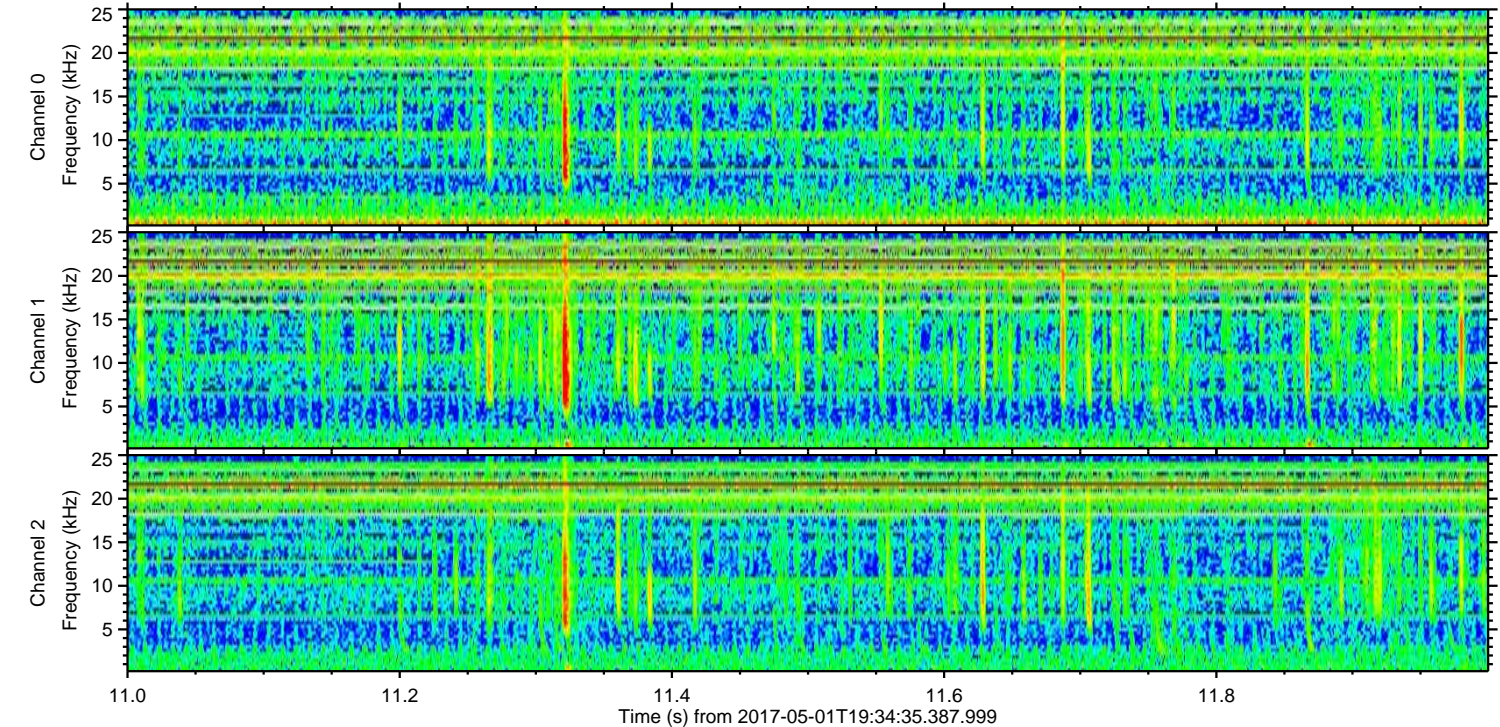
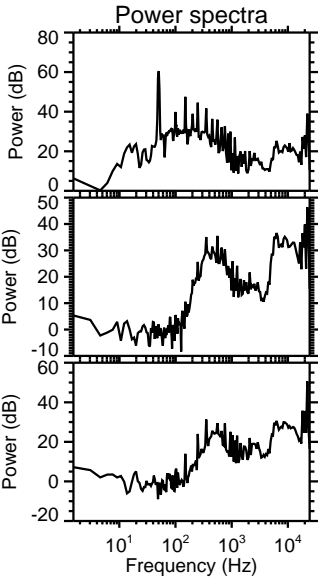
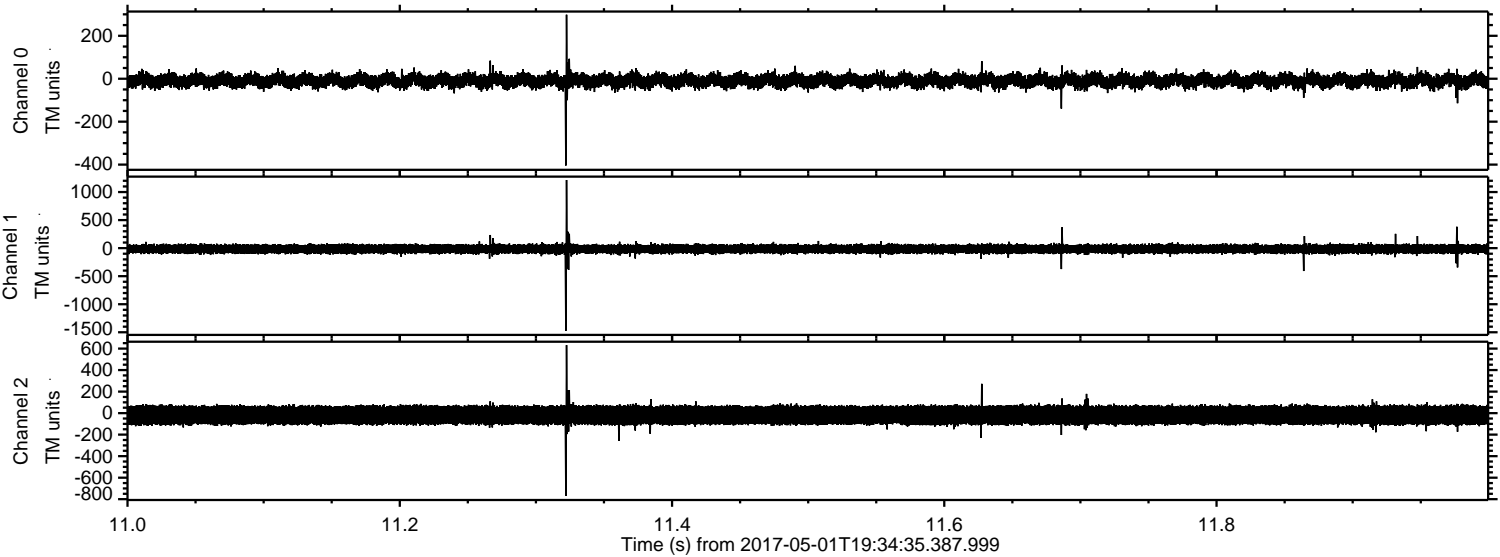

Channel 0
mn: -404
mx: 298
 μ : -9.0
 σ : 18.1

Channel 1
mn: -1473
mx: 1214
 μ : -14.9
 σ : 41.9

Channel 2
mn: -769
mx: 632
 μ : -18.6
 σ : 52.0

ELMAVAN 3D WAVEFORMS (Measured data sampled at 50 kHz) 51000 packets of 144 samples from 2017-05-01T19:34:35.387.999. Part 10/147

Processed Mon May 1 21:42:34 2017 by ELM ver.2012-10-06 from 001__elm20170501_193434__dat00.bin

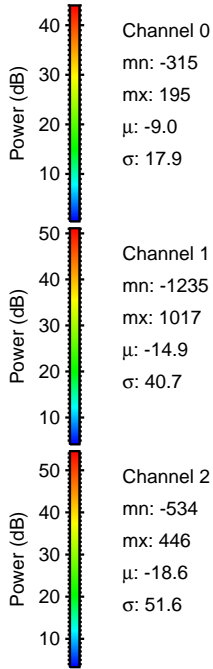
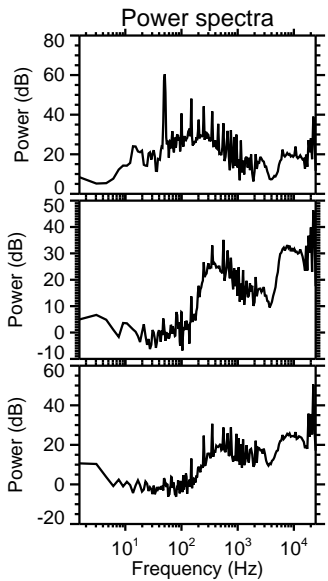
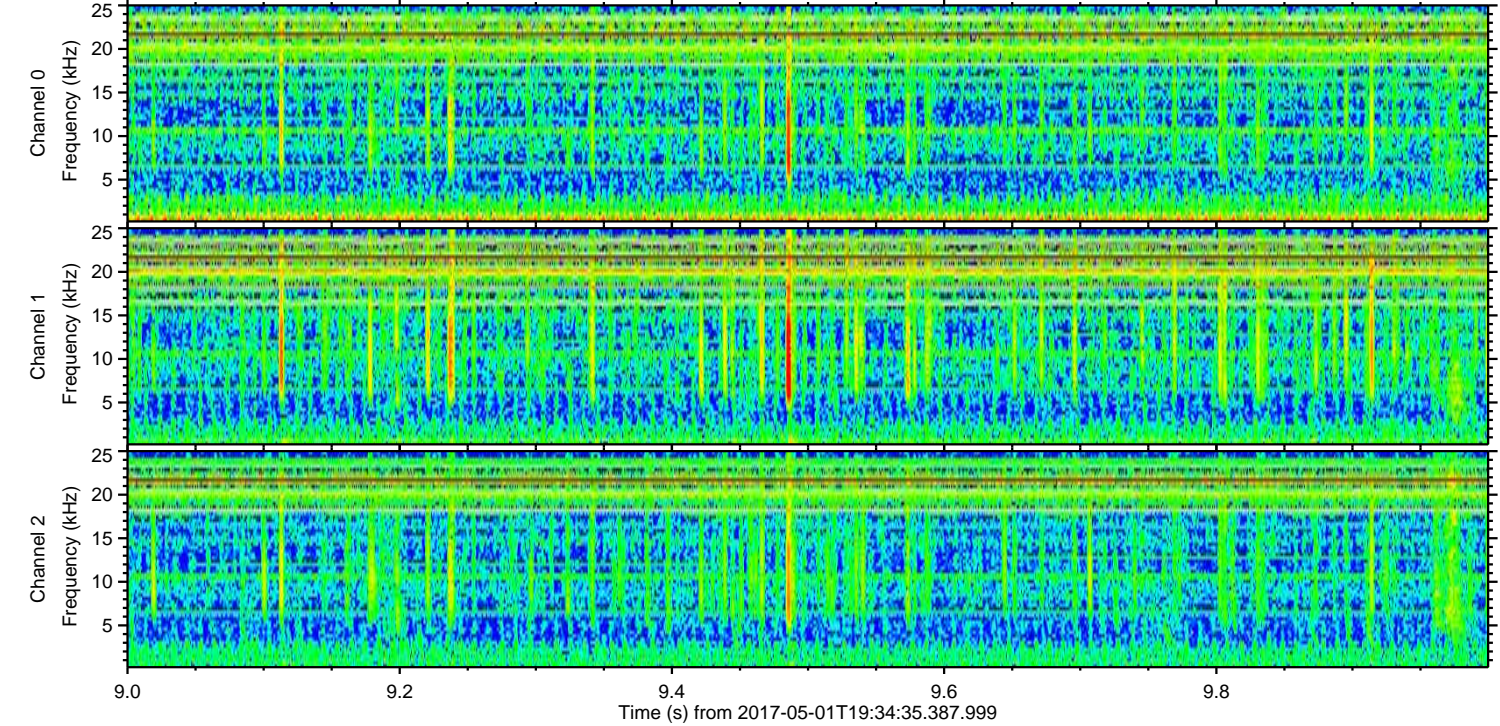
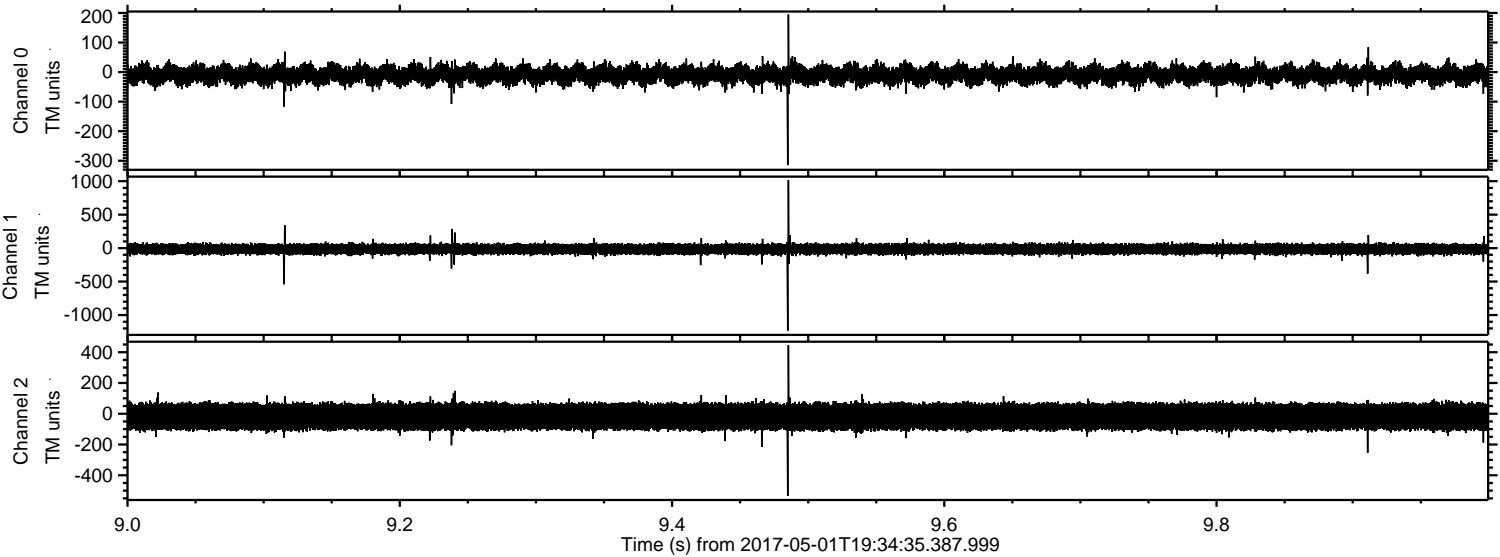

Processed Mon May 1 21:42:35 2017 by ELM ver.2012-10-06 from 001__elm20170501_193434__dat00.bin

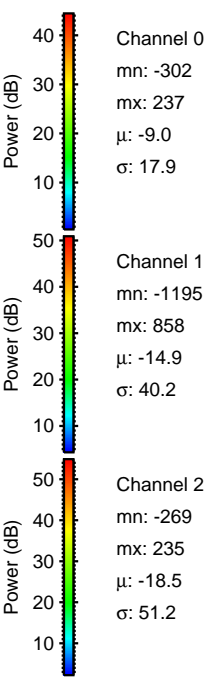
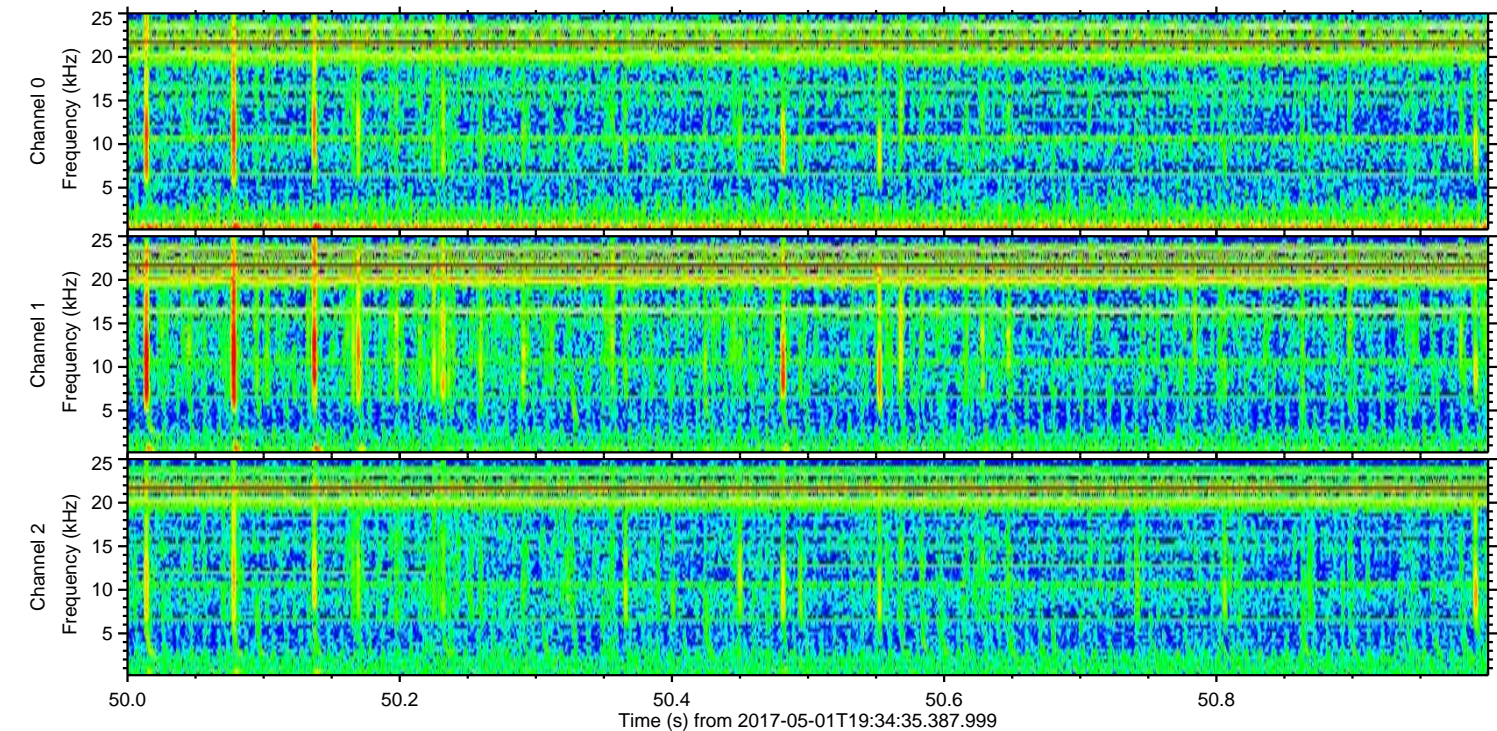
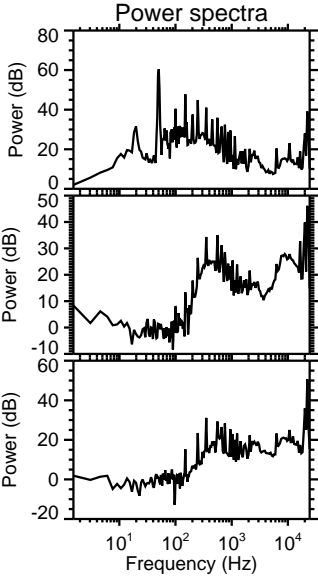
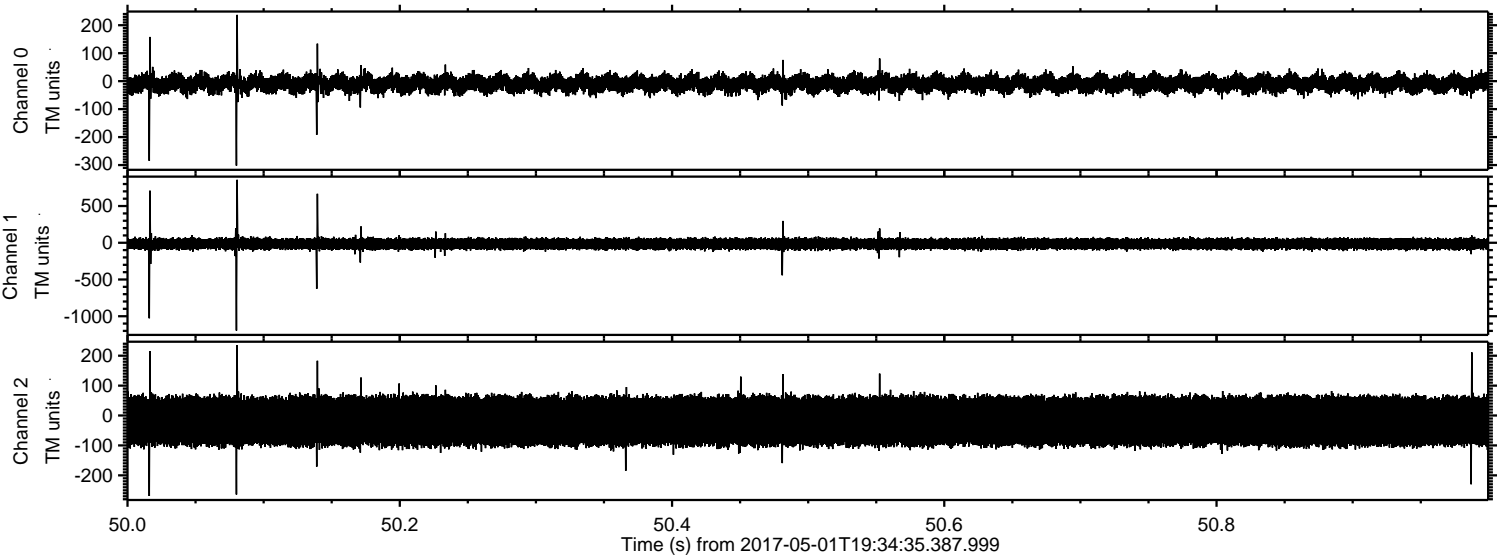

ELMAVAN 3D WAVEFORMS (Measured data sampled at 50 kHz) 51000 packets of 144 samples from 2017-05-01T19:34:35.387.999. Part 100/147

Processed Mon May 1 21:42:36 2017 by ELM ver.2012-10-06 from 001__elm20170501_193434__dat00.bin

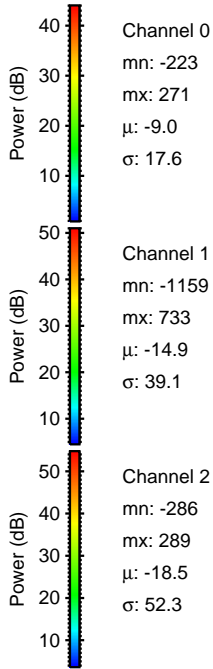
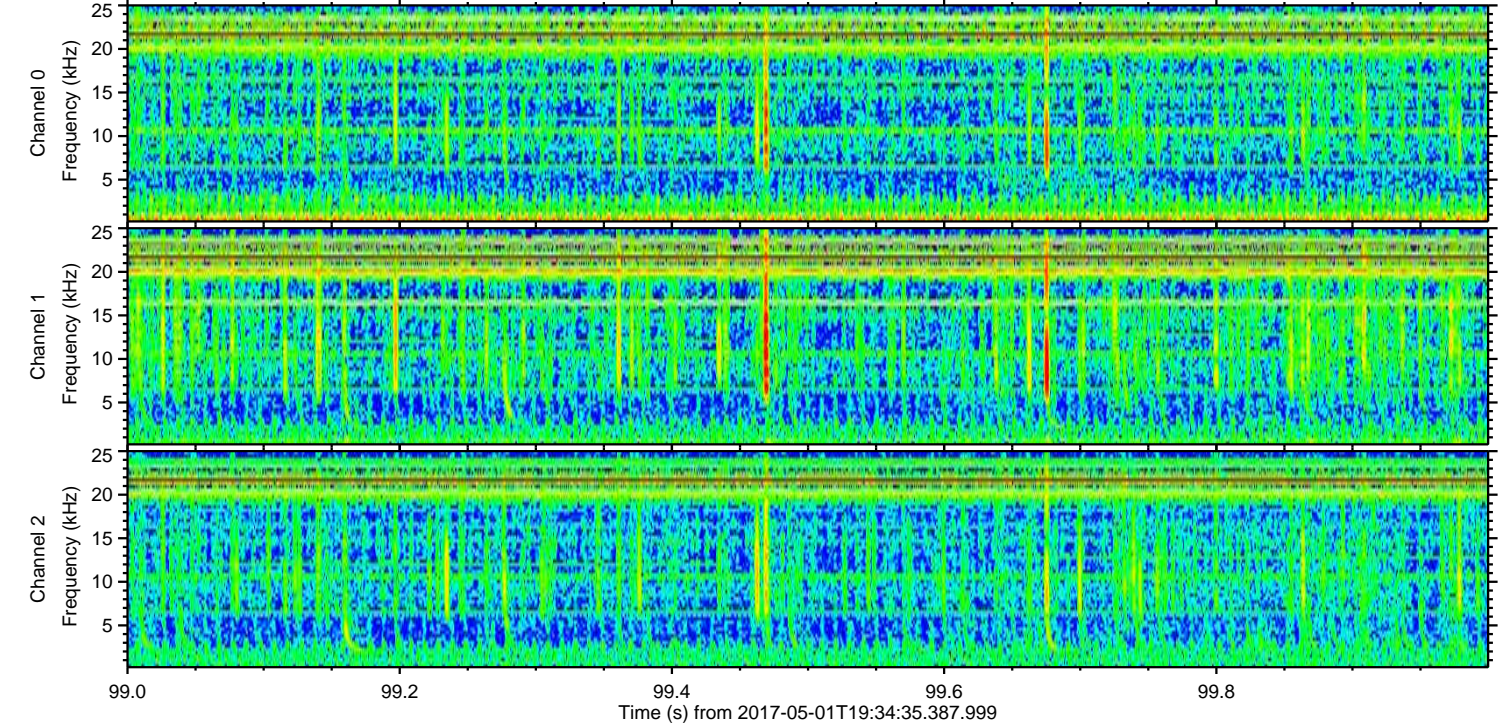
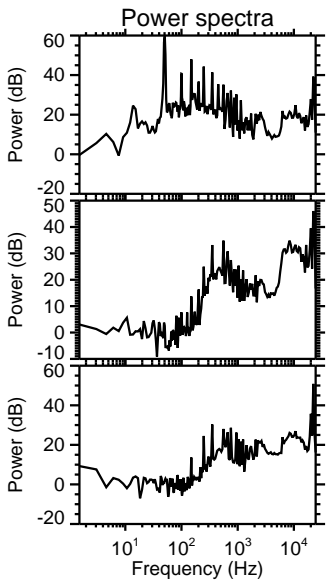
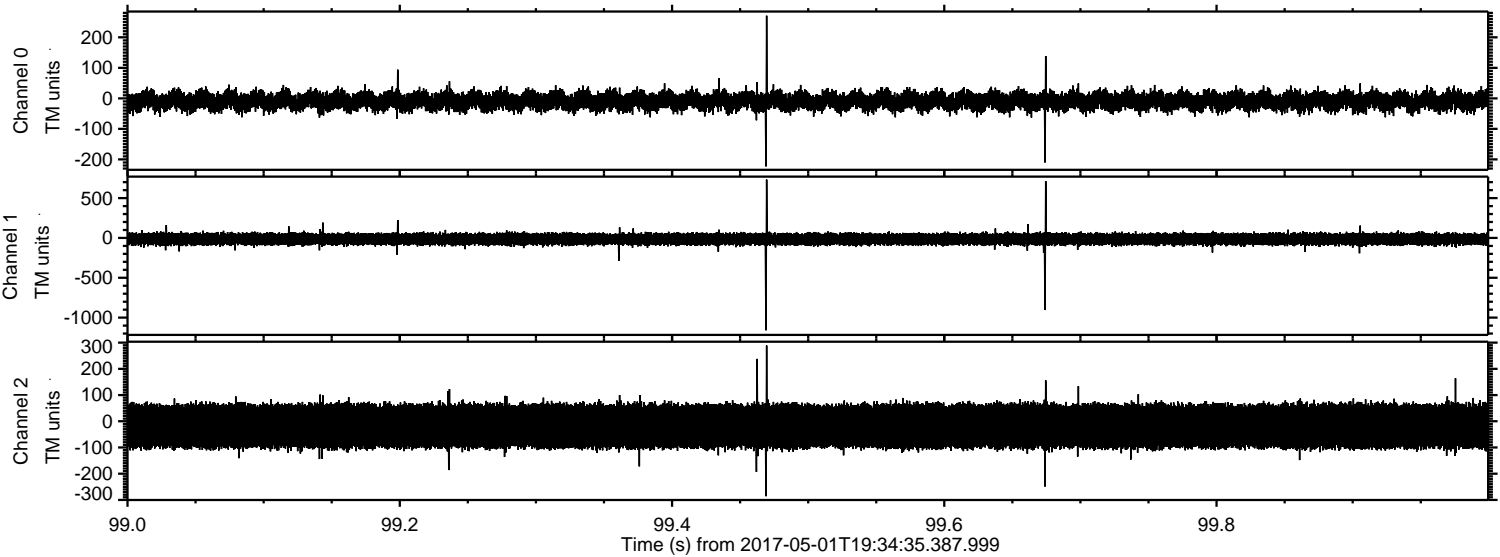

ELMAVAN 3D WAVEFORMS (Measured data sampled at 50 kHz) 51000 packets of 144 samples from 2017-05-01T19:34:35.387.999. Part 24/147

Processed Mon May 1 21:42:37 2017 by ELM ver.2012-10-06 from 001__elm20170501_193434__dat000.bin

