

ELMAVAN 3D WAVEFORMS (Measured data sampled at 50 kHz) 51000 packets of 144 samples from 2017-05-01T18:39:33.084.000.

Processed Mon May 1 20:47:42 2017 by ELM ver.2012-10-06 from 001__elm20170501_183932__dat00.bin

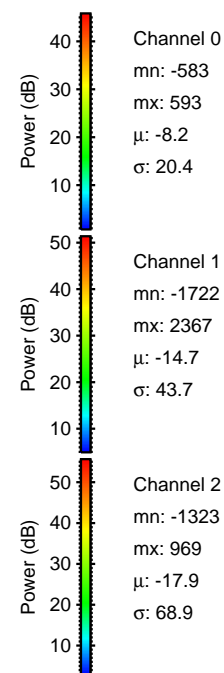
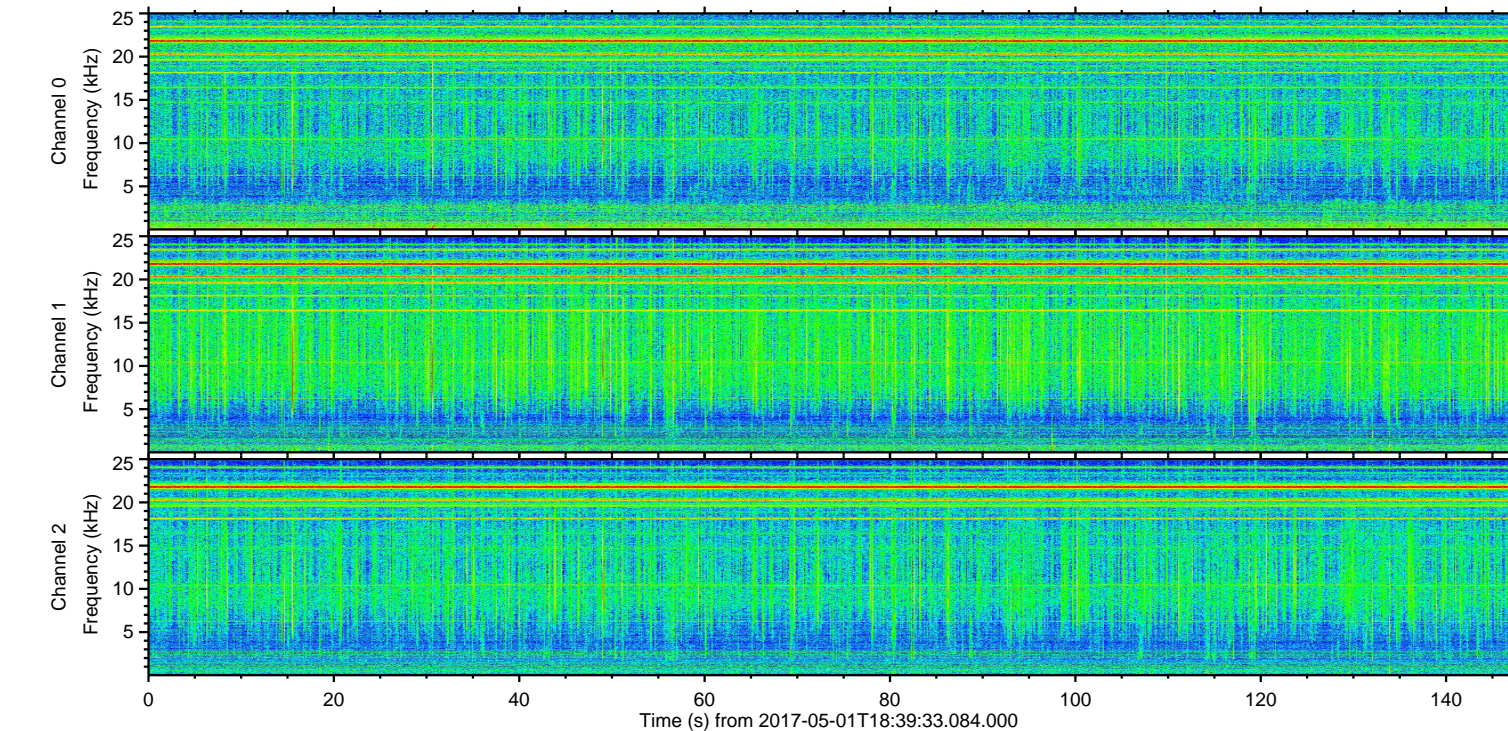
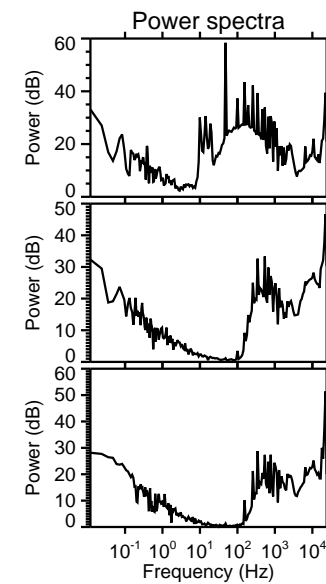
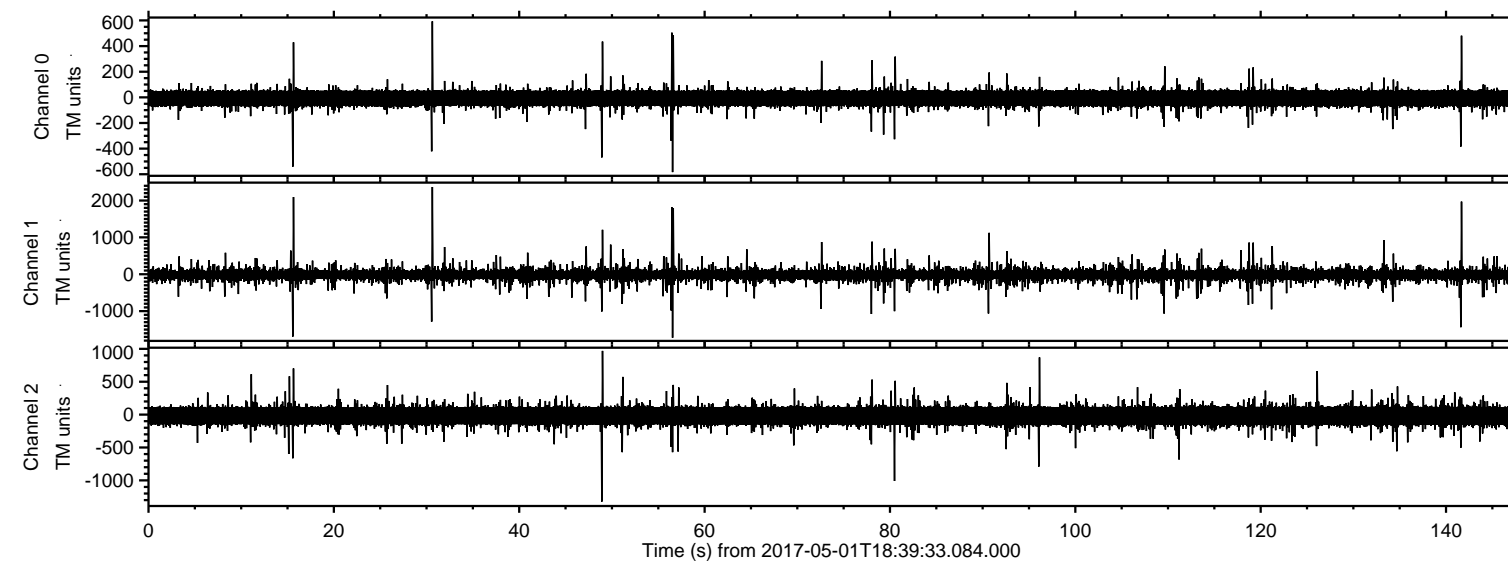

ELMAVAN 3D WAVEFORMS (Measured data sampled at 50 kHz) 51000 packets of 144 samples from 2017-05-01T18:39:33.084.000. Part 31/147

Processed Mon May 1 20:47:53 2017 by ELM ver.2012-10-06 from 001__elm20170501_183932__dat00.bin

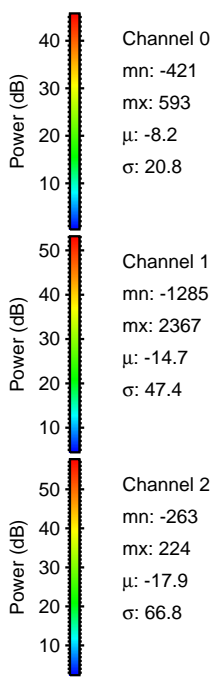
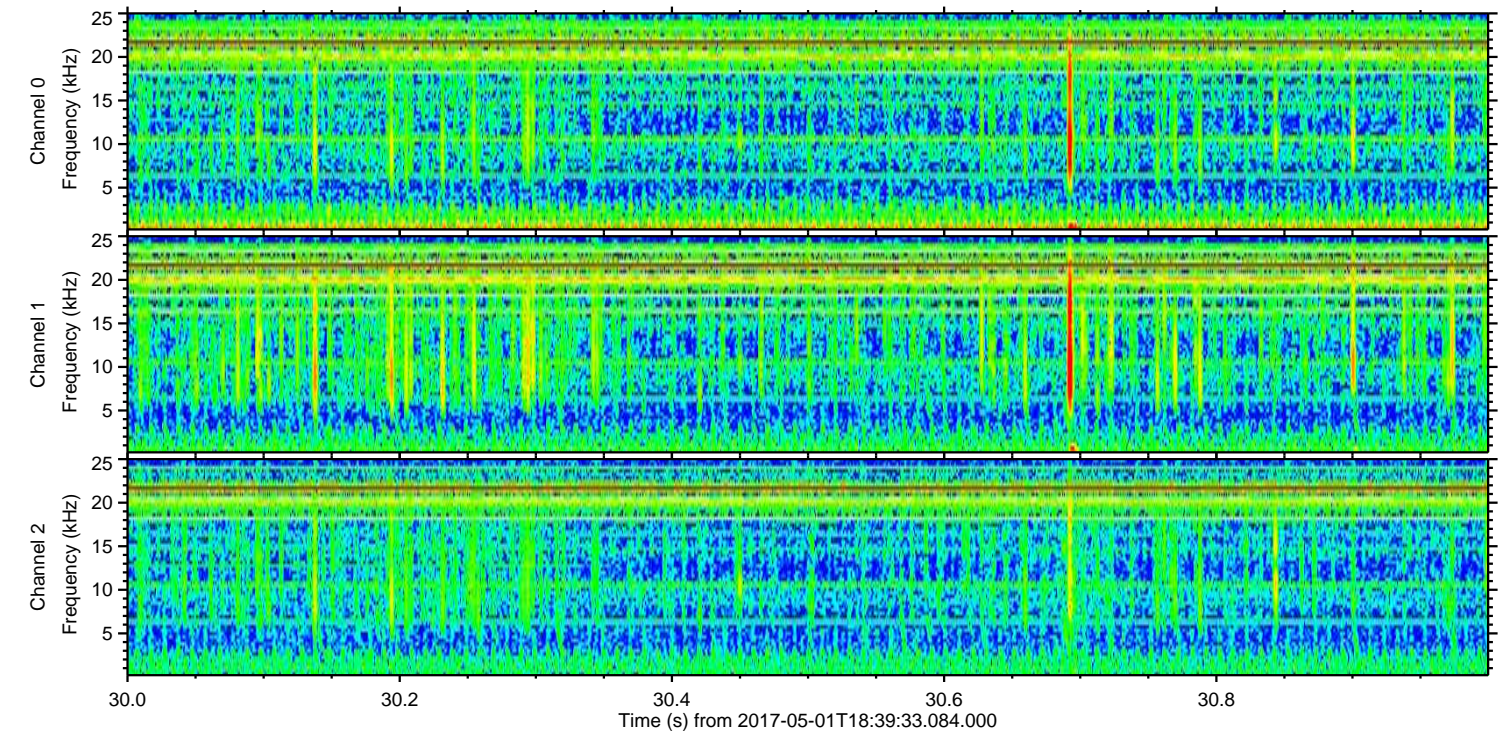
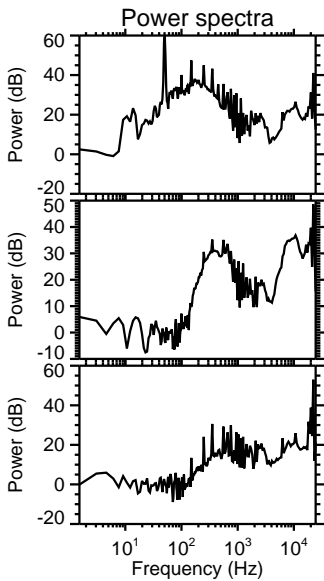
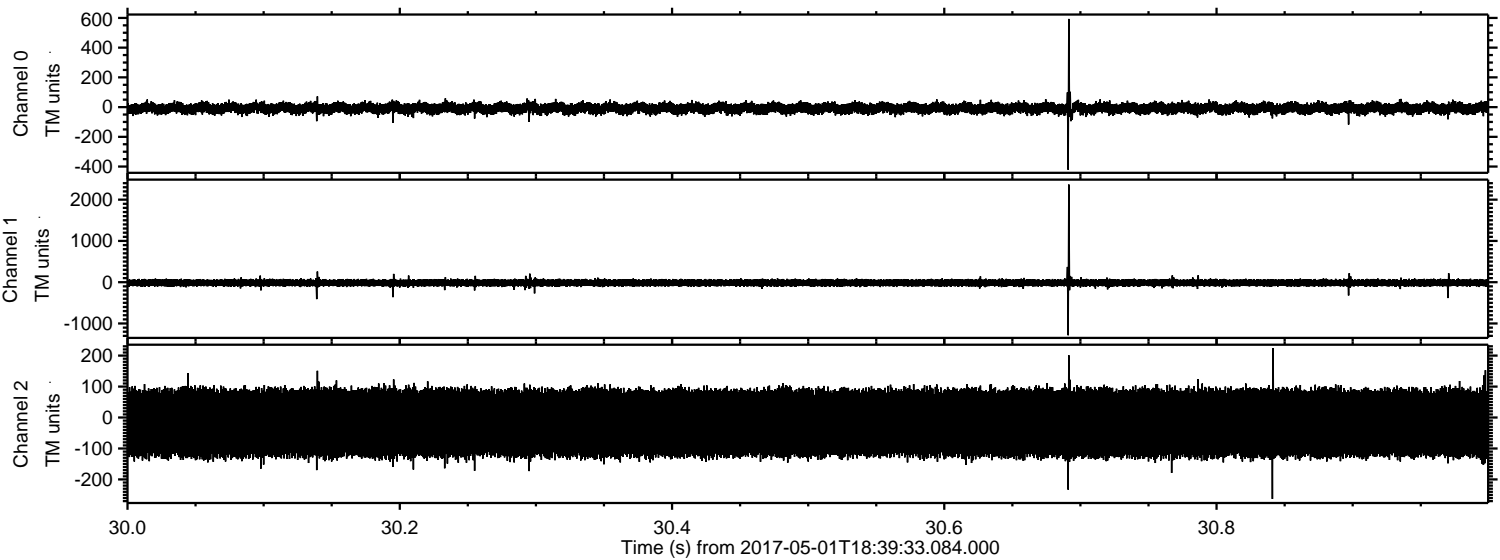

Channel 0
mn: -421
mx: 593
 μ : -8.2
 σ : 20.8

Channel 1
mn: -1285
mx: 2367
 μ : -14.7
 σ : 47.4

Channel 2
mn: -263
mx: 224
 μ : -17.9
 σ : 66.8

ELMAVAN 3D WAVEFORMS (Measured data sampled at 50 kHz) 51000 packets of 144 samples from 2017-05-01T18:39:33.084.000. Part 16/147

Processed Mon May 1 20:47:54 2017 by ELM ver.2012-10-06 from 001__elm20170501_183932__dat00.bin

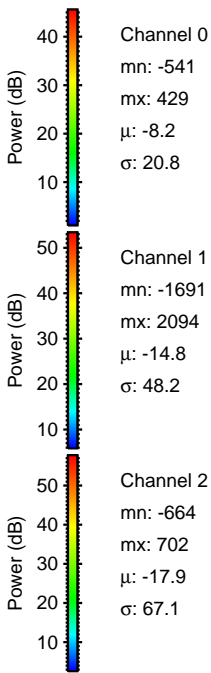
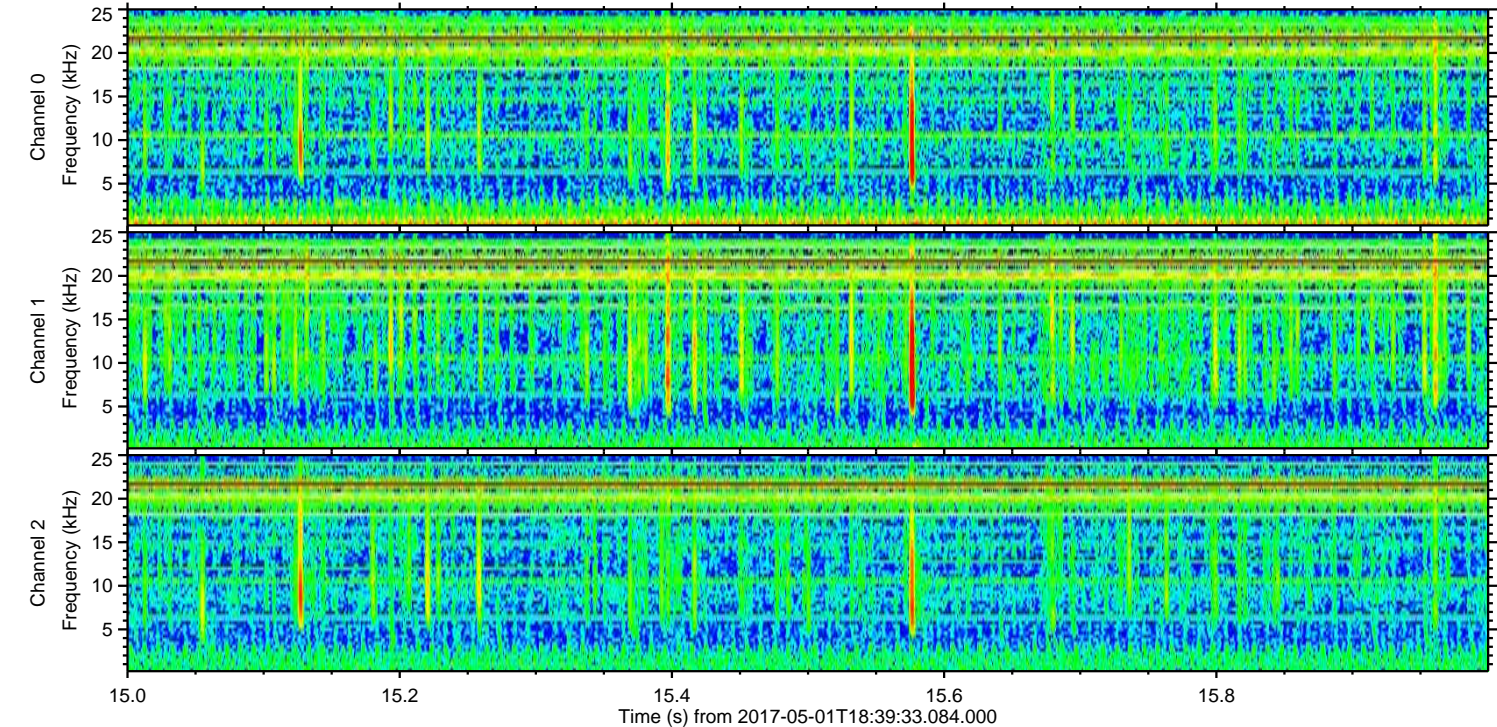
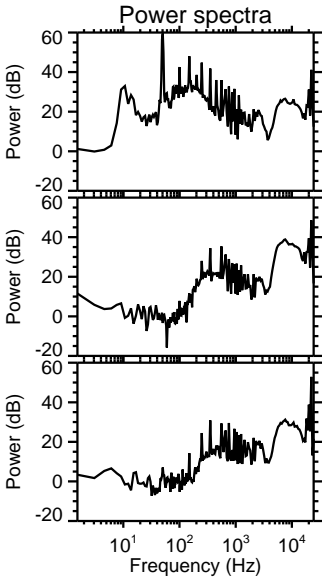
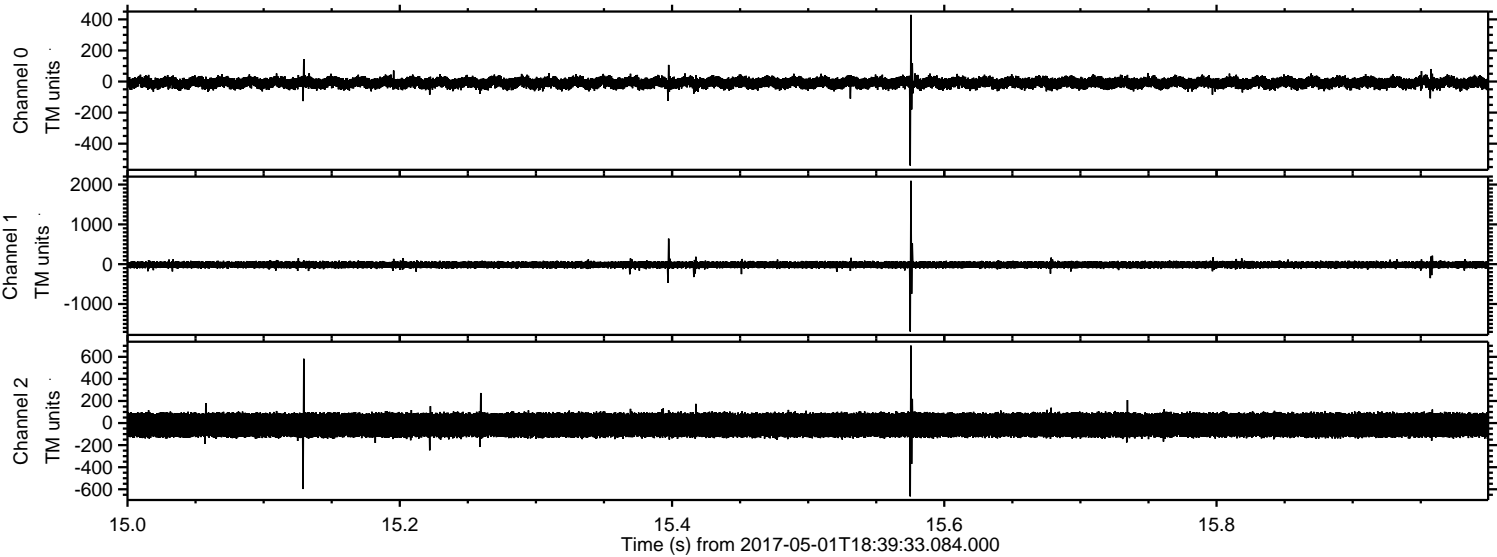

ELMAVAN 3D WAVEFORMS (Measured data sampled at 50 kHz) 51000 packets of 144 samples from 2017-05-01T18:39:33.084.000. Part 142/147

Processed Mon May 1 20:47:55 2017 by ELM ver.2012-10-06 from 001__elm20170501_183932__dat00.bin

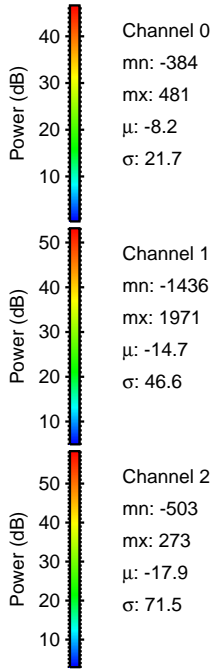
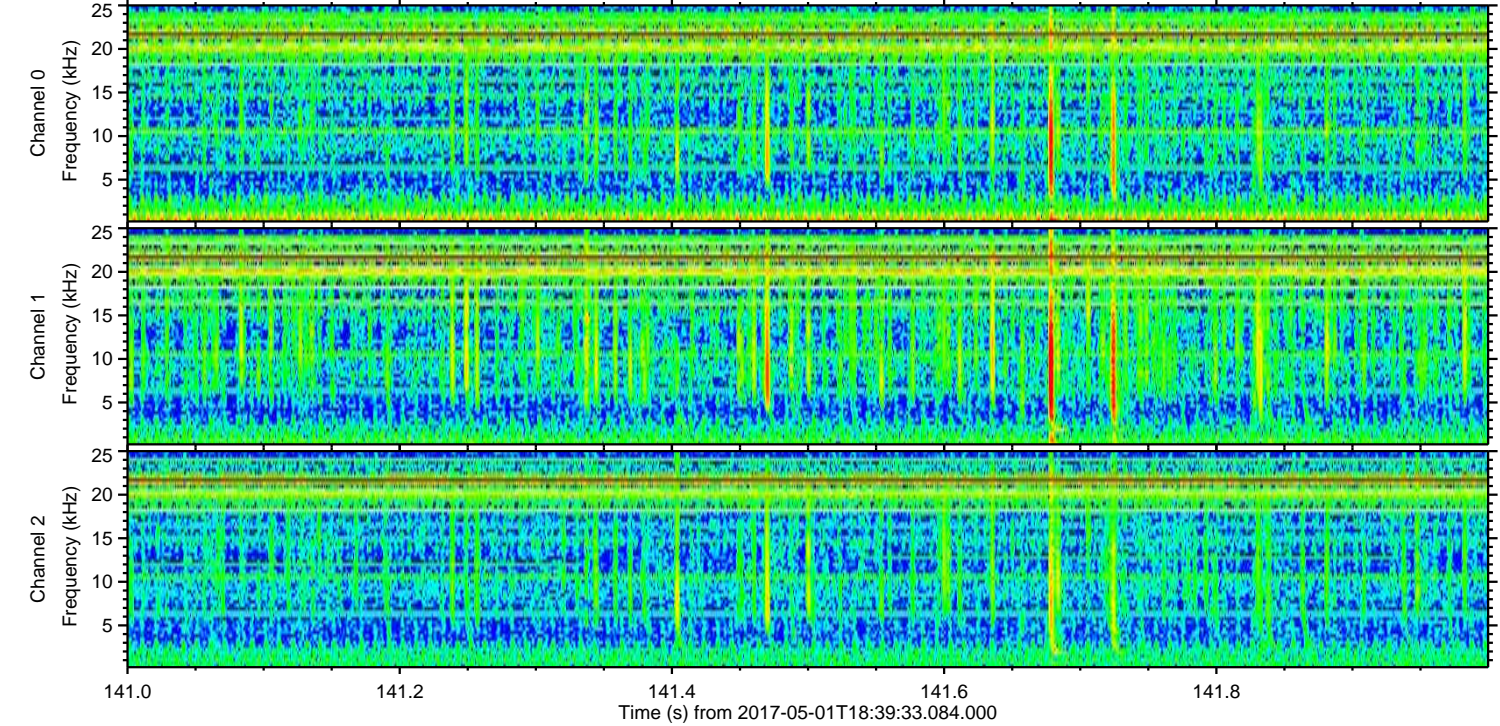
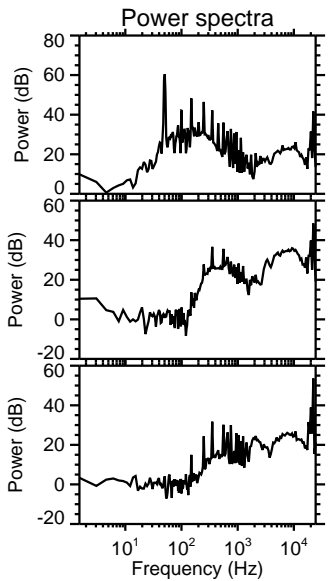
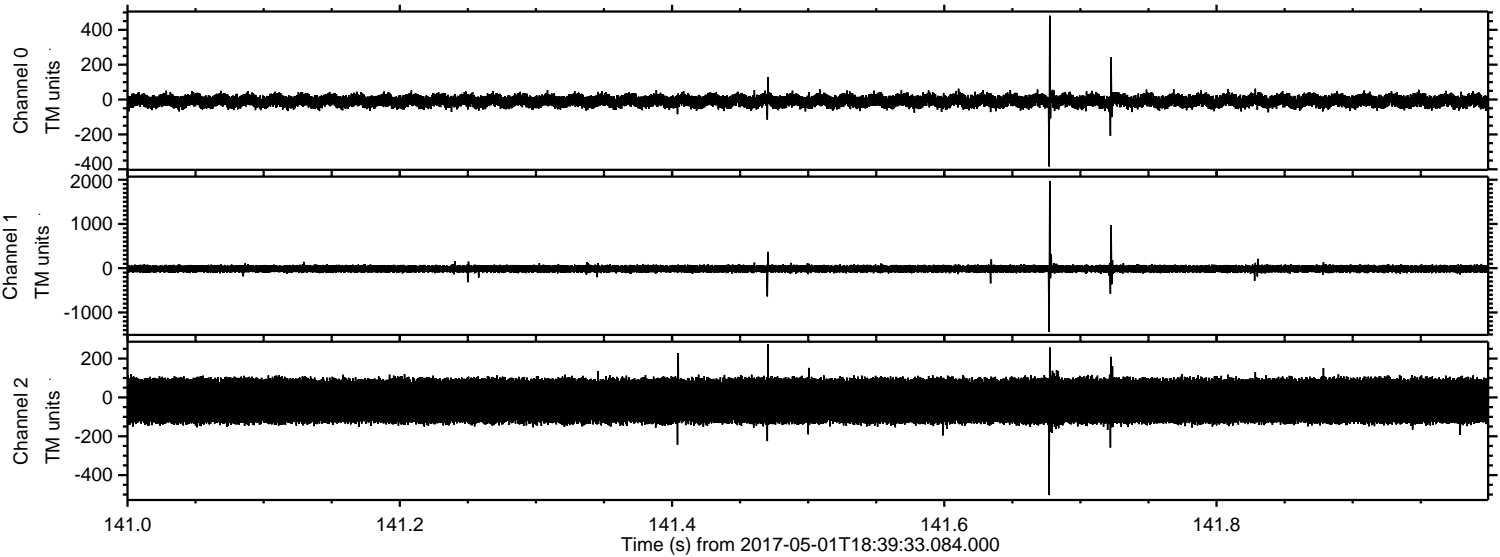

Channel 0
mn: -384
mx: 481
 μ : -8.2
 σ : 21.7

Channel 1
mn: -1436
mx: 1971
 μ : -14.7
 σ : 46.6

Channel 2
mn: -503
mx: 273
 μ : -17.9
 σ : 71.5

ELMAVAN 3D WAVEFORMS (Measured data sampled at 50 kHz) 51000 packets of 144 samples from 2017-05-01T18:39:33.084.000. Part 57/147

Processed Mon May 1 20:47:56 2017 by ELM ver.2012-10-06 from 001__elm20170501_183932__dat00.bin

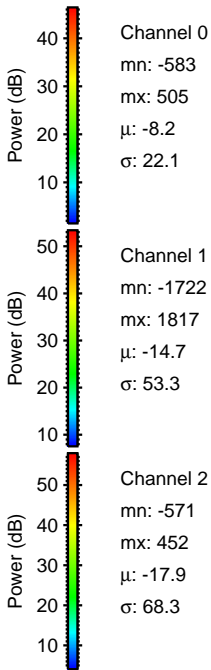
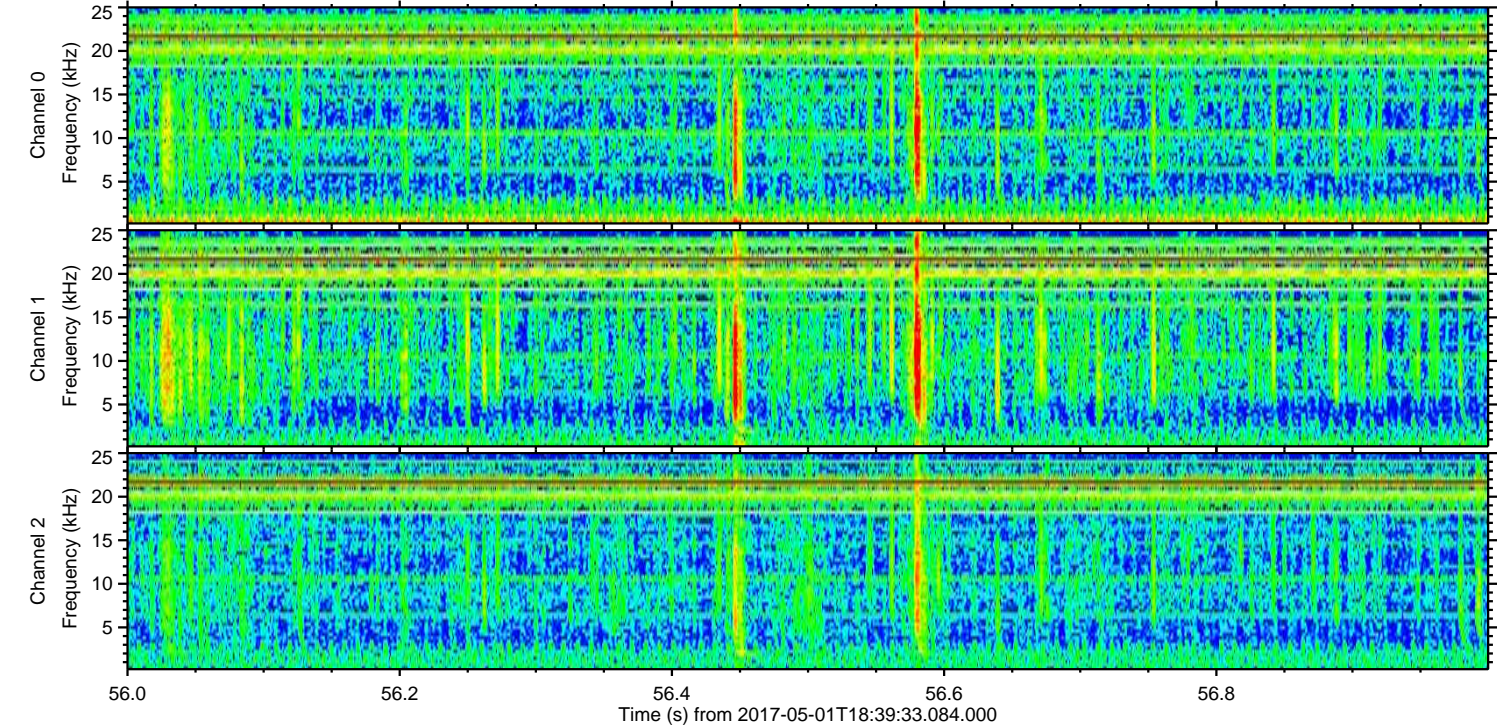
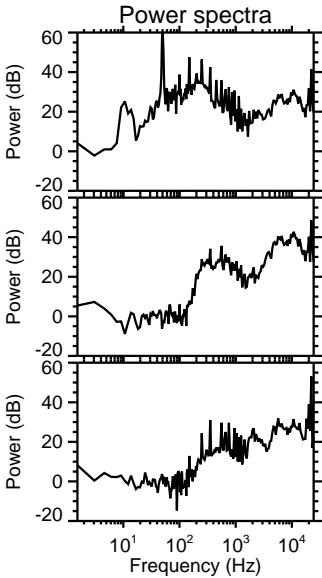
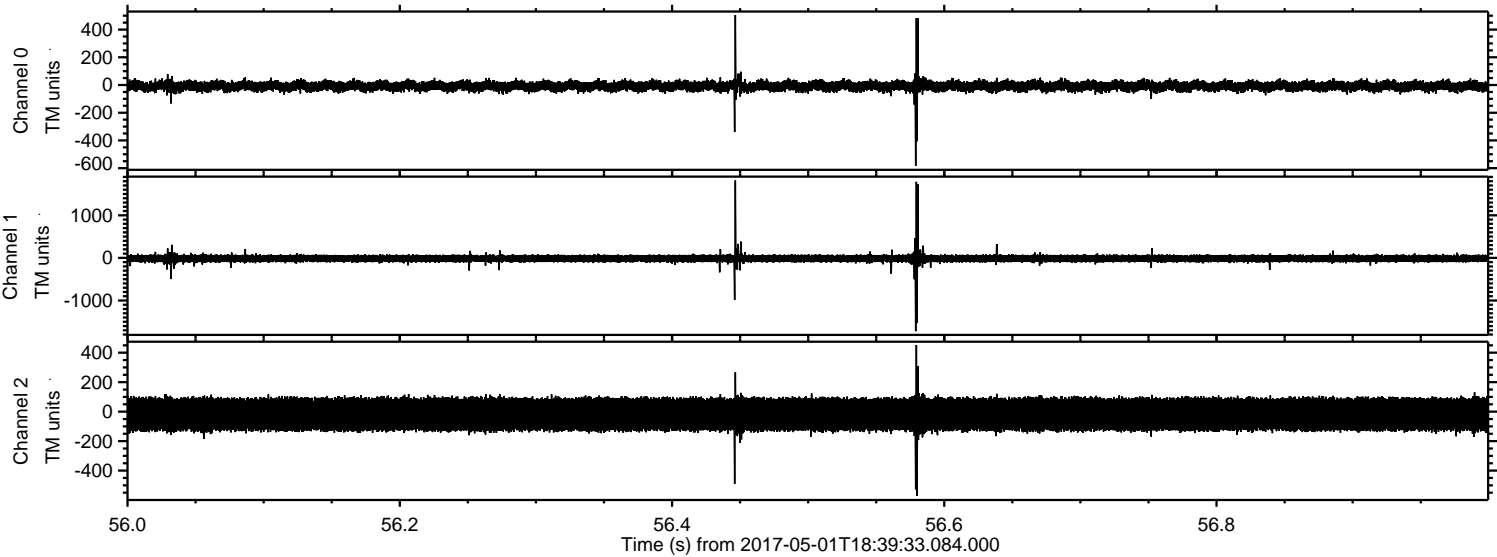

ELMAVAN 3D WAVEFORMS (Measured data sampled at 50 kHz) 51000 packets of 144 samples from 2017-05-01T18:39:33.084.000. Part 49/147

Processed Mon May 1 20:47:57 2017 by ELM ver.2012-10-06 from 001__elm20170501_183932__dat00.bin

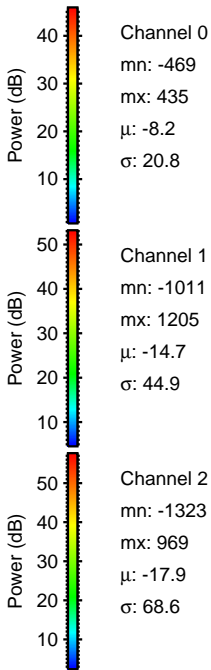
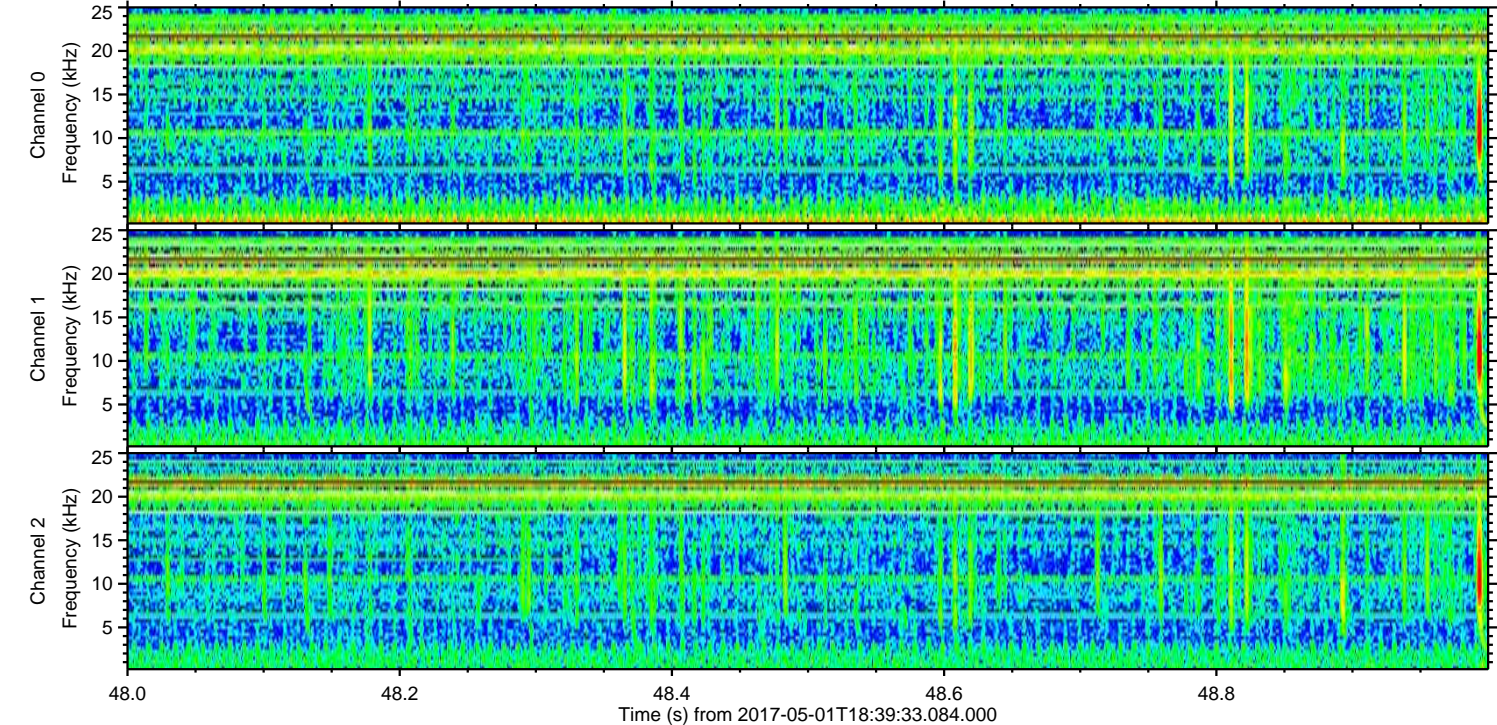
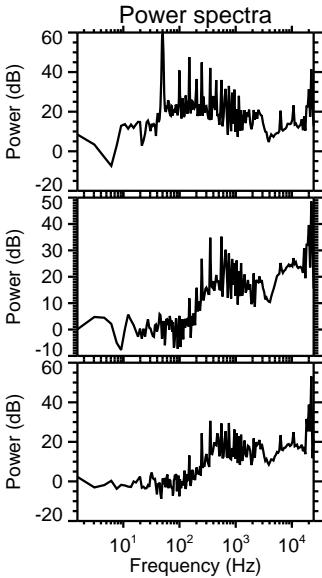
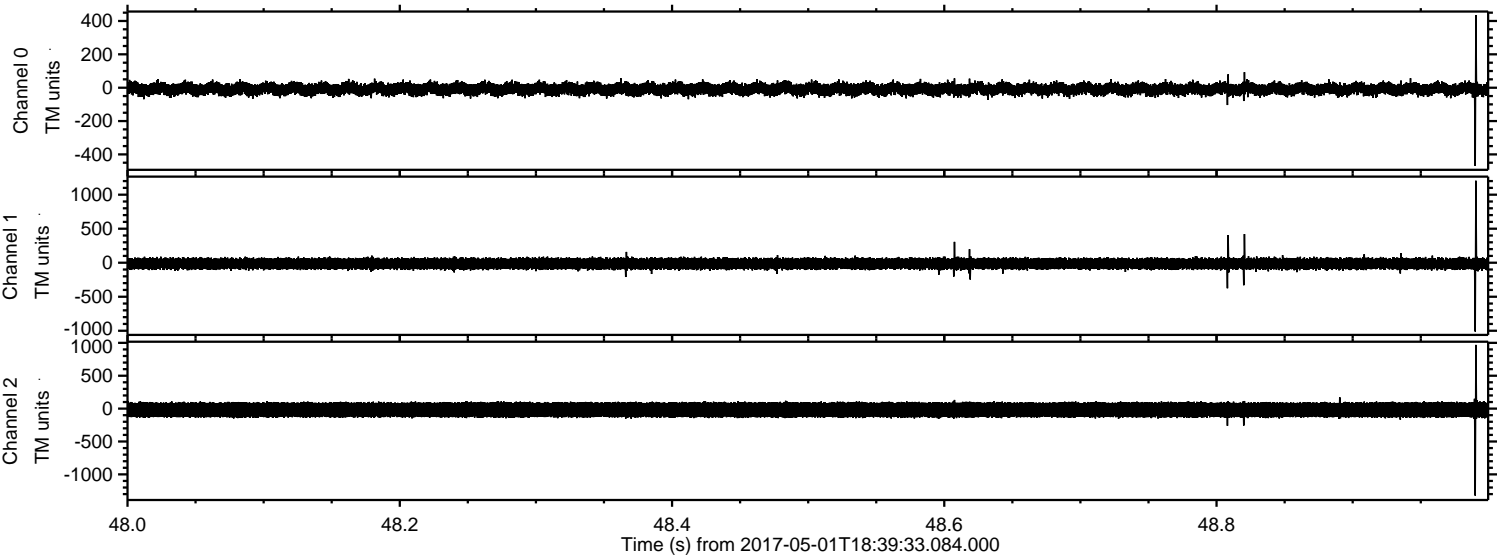

Processed Mon May 1 20:47:58 2017 by ELM ver.2012-10-06 from 001__elm20170501_183932__dat00.bin

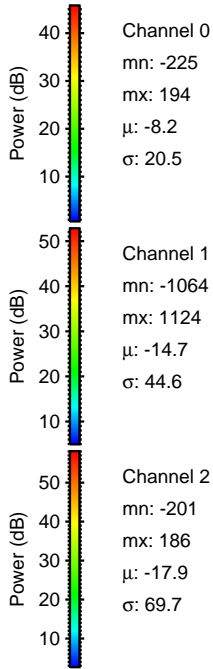
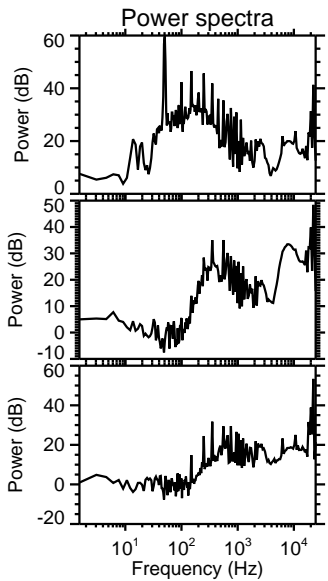
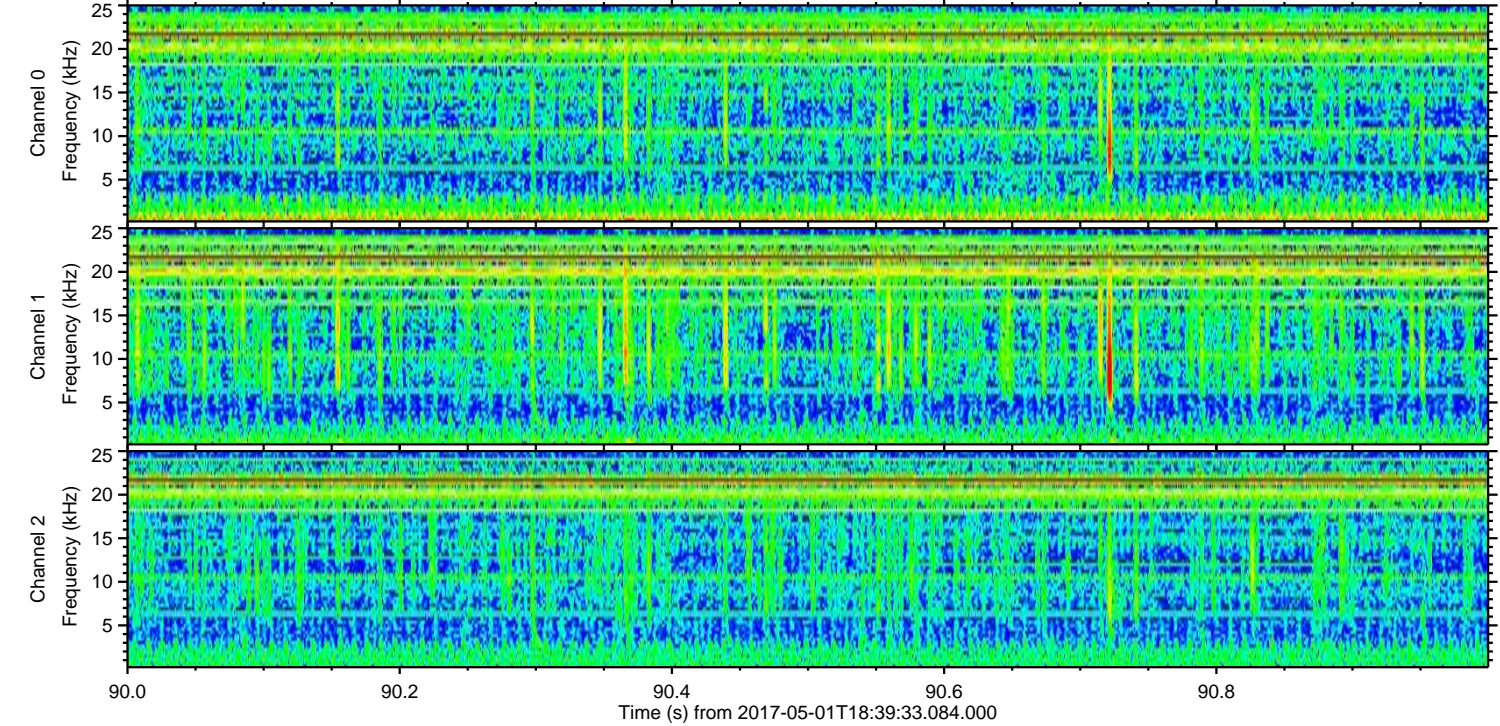
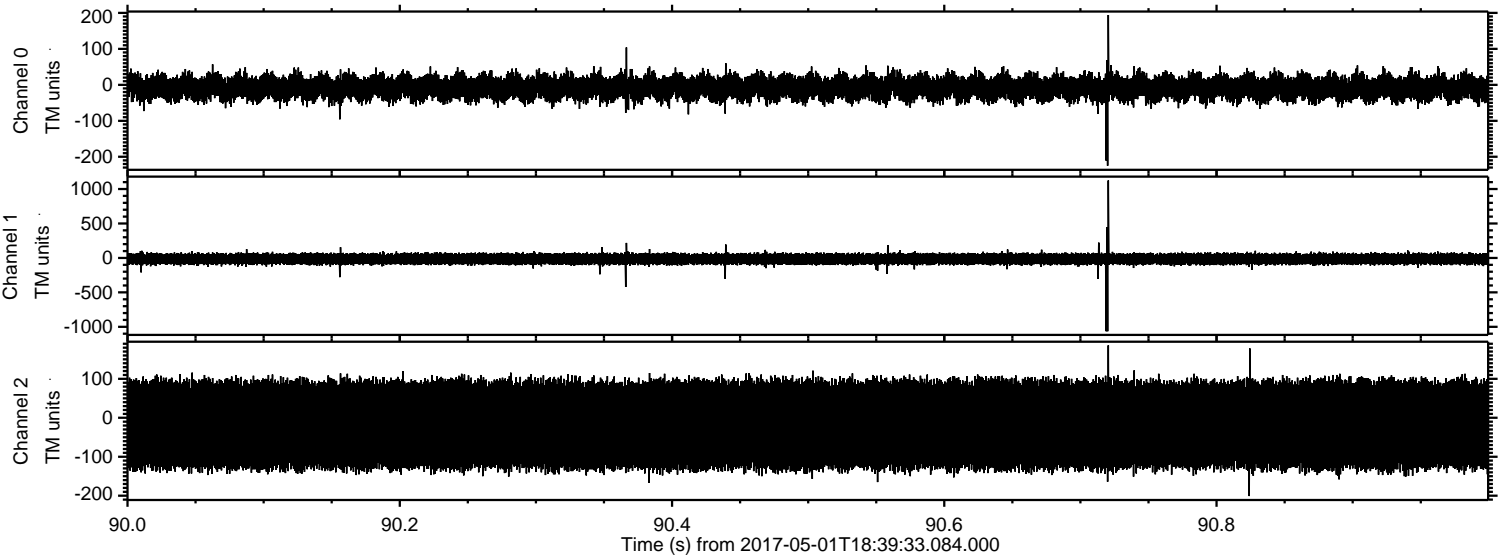

ELMAVAN 3D WAVEFORMS (Measured data sampled at 50 kHz) 51000 packets of 144 samples from 2017-05-01T18:39:33.084.000. Part 79/147

Processed Mon May 1 20:47:59 2017 by ELM ver.2012-10-06 from 001__elm20170501_183932__dat00.bin

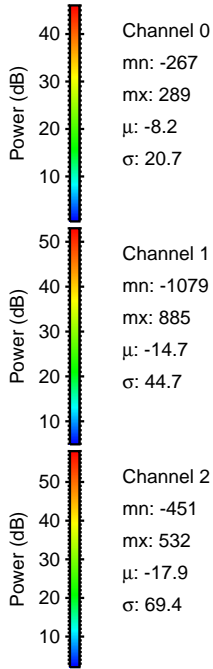
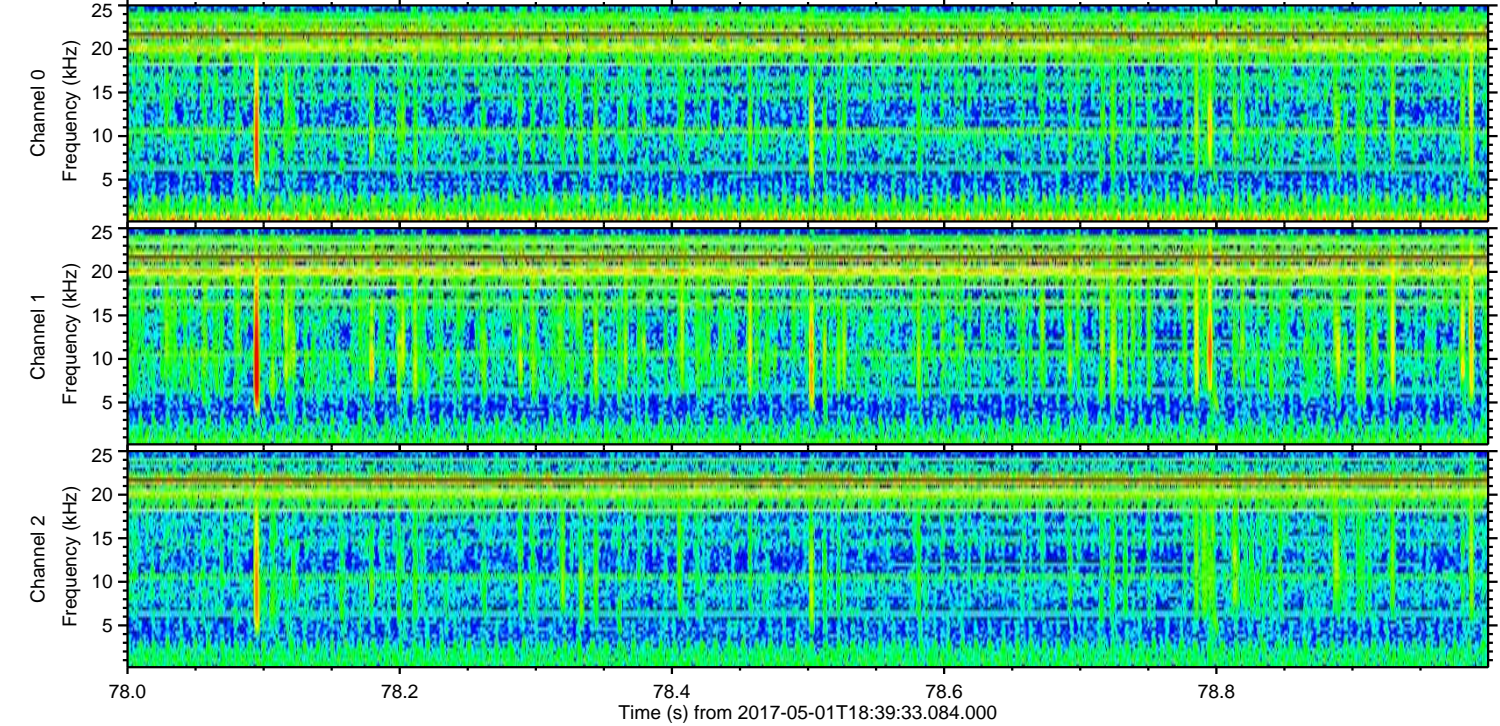
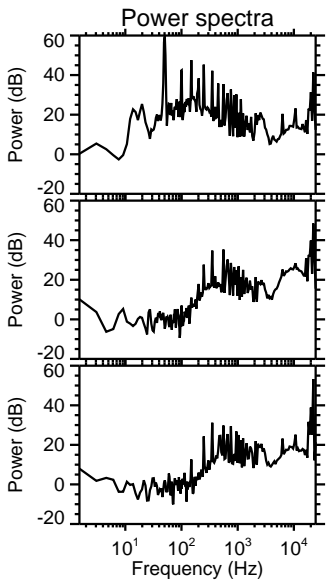
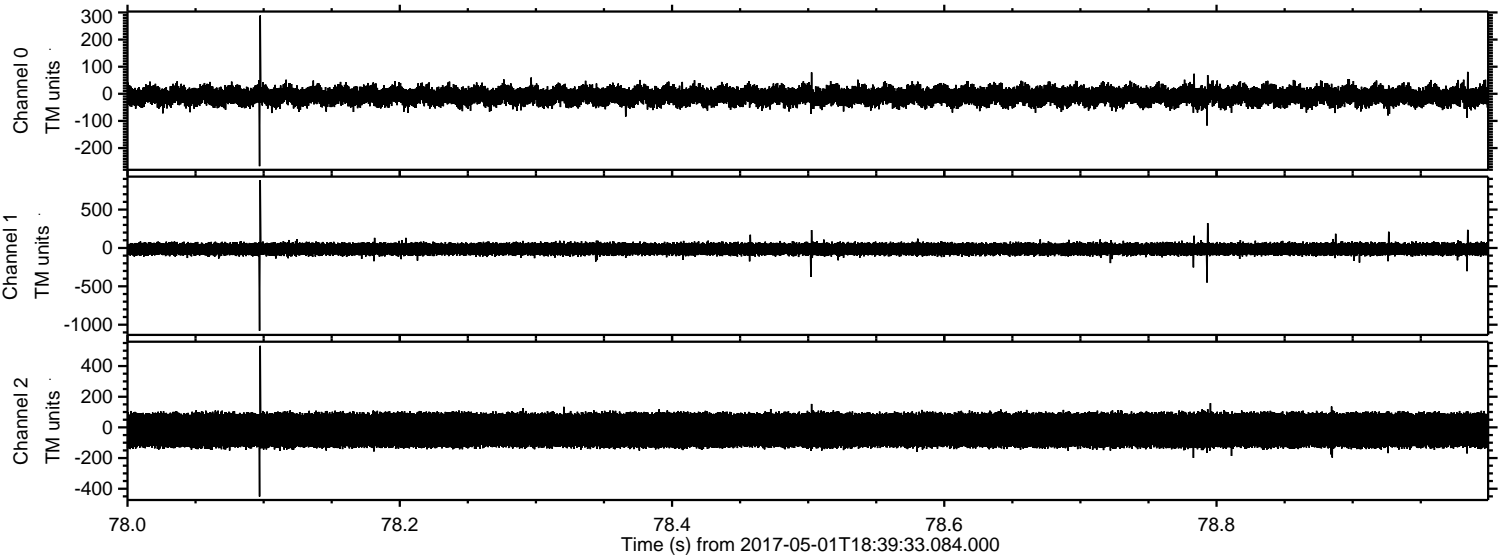

Channel 0
mn: -267
mx: 289
 μ : -8.2
 σ : 20.7

Channel 1
mn: -1079
mx: 885
 μ : -14.7
 σ : 44.7

Channel 2
mn: -451
mx: 532
 μ : -17.9
 σ : 69.4

ELMAVAN 3D WAVEFORMS (Measured data sampled at 50 kHz) 51000 packets of 144 samples from 2017-05-01T18:39:33.084.000. Part 110/147

Processed Mon May 1 20:48:00 2017 by ELM ver.2012-10-06 from 001__elm20170501_183932__dat00.bin

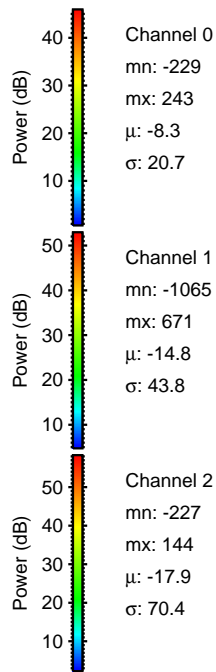
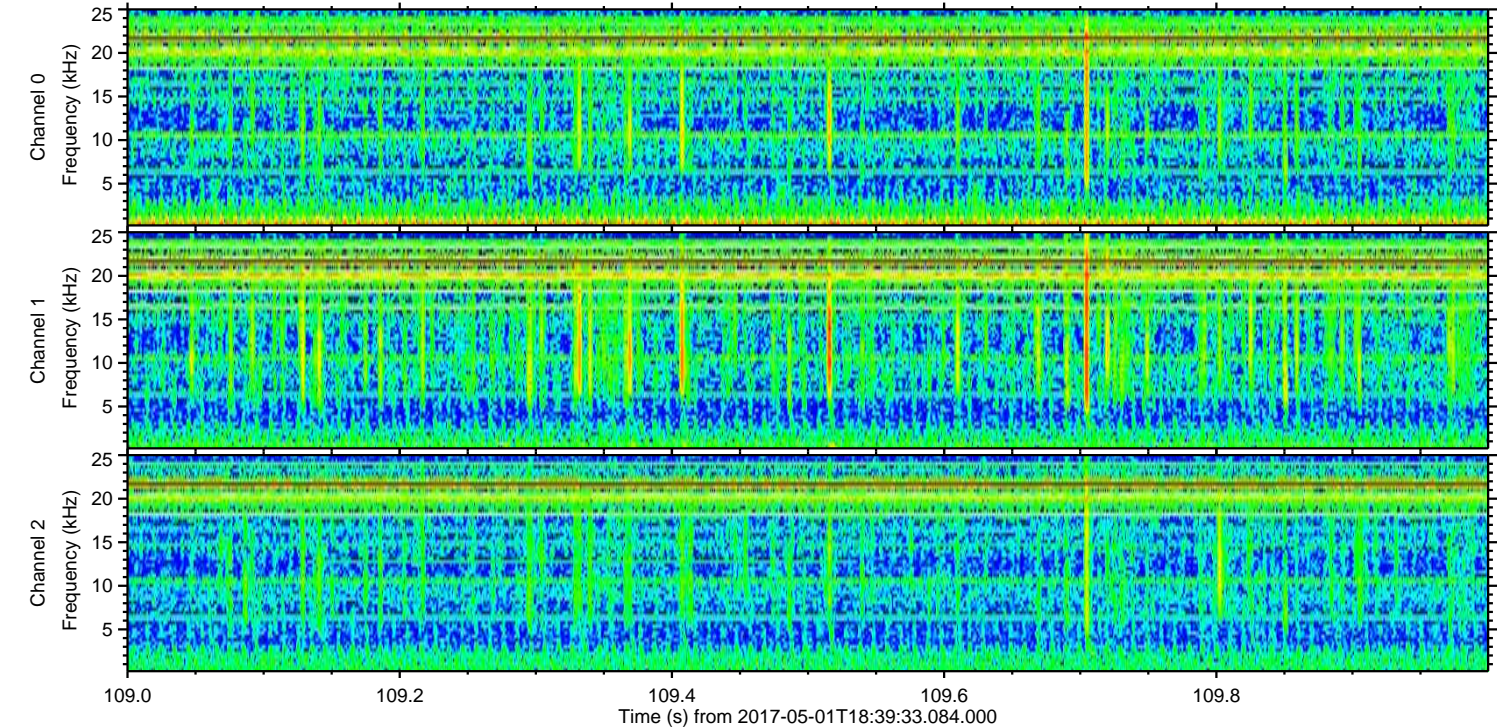
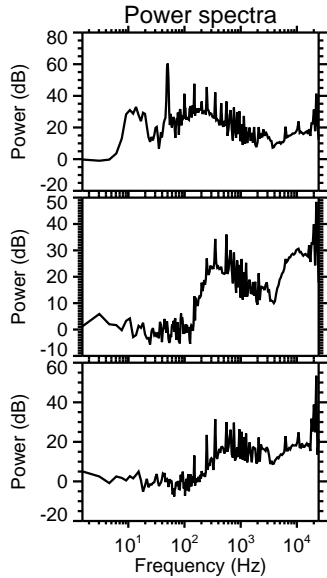
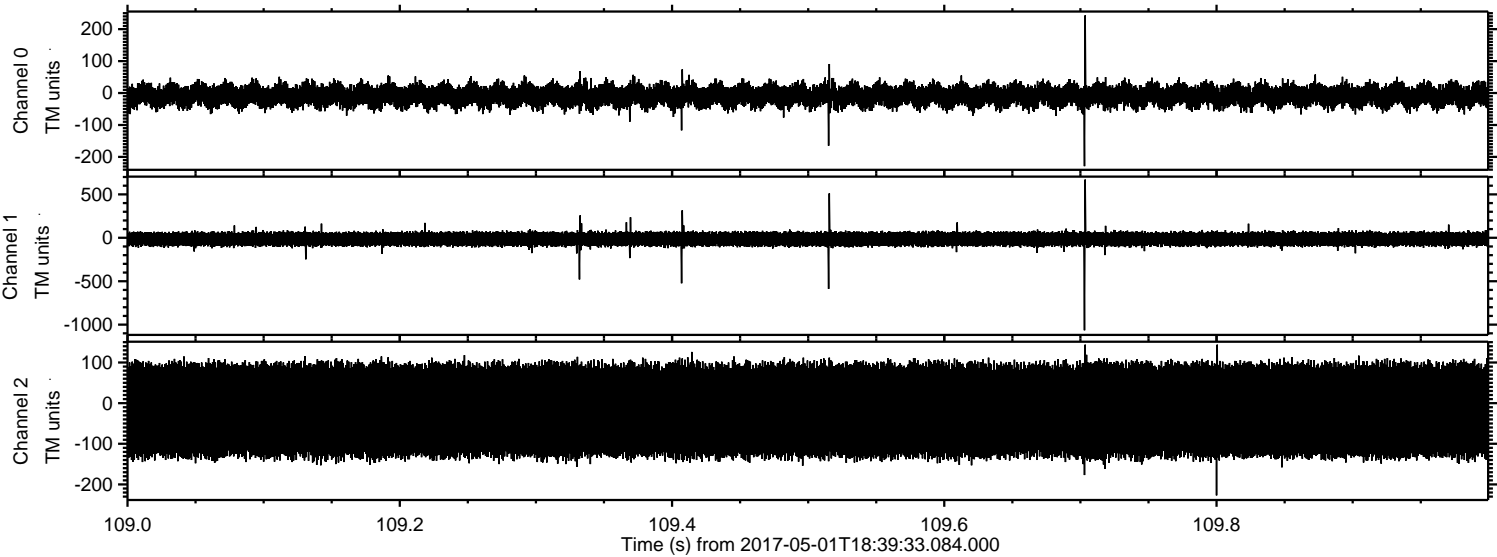

Processed Mon May 1 20:48:01 2017 by ELM ver.2012-10-06 from 001__elm20170501_183932__dat00.bin

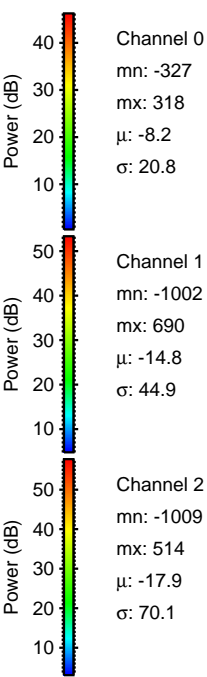
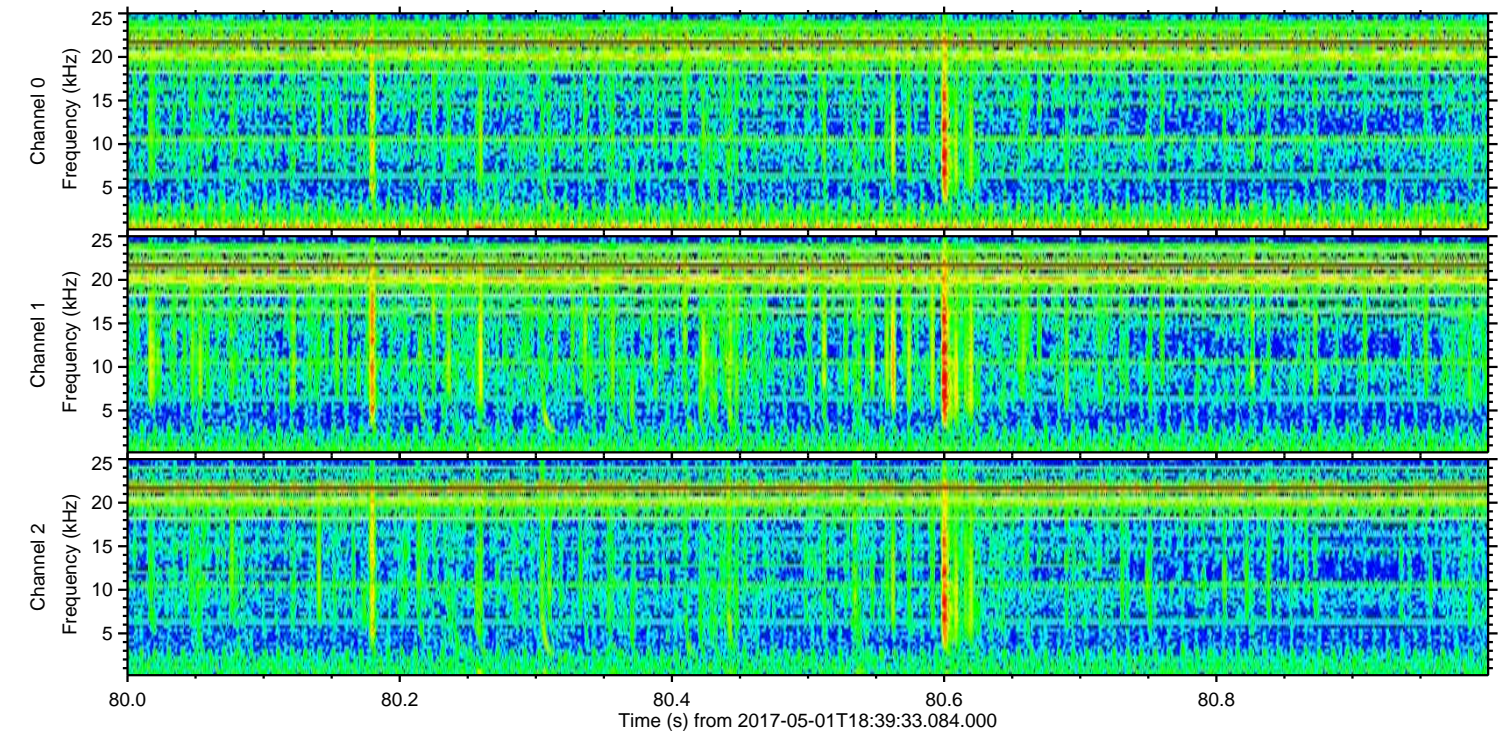
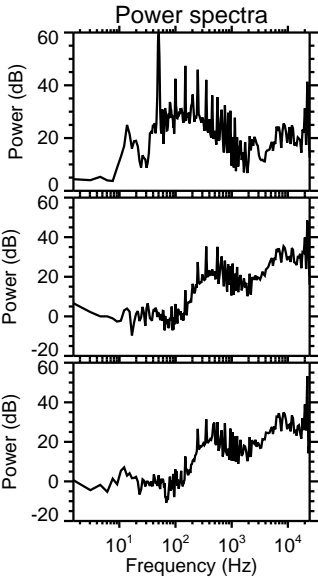
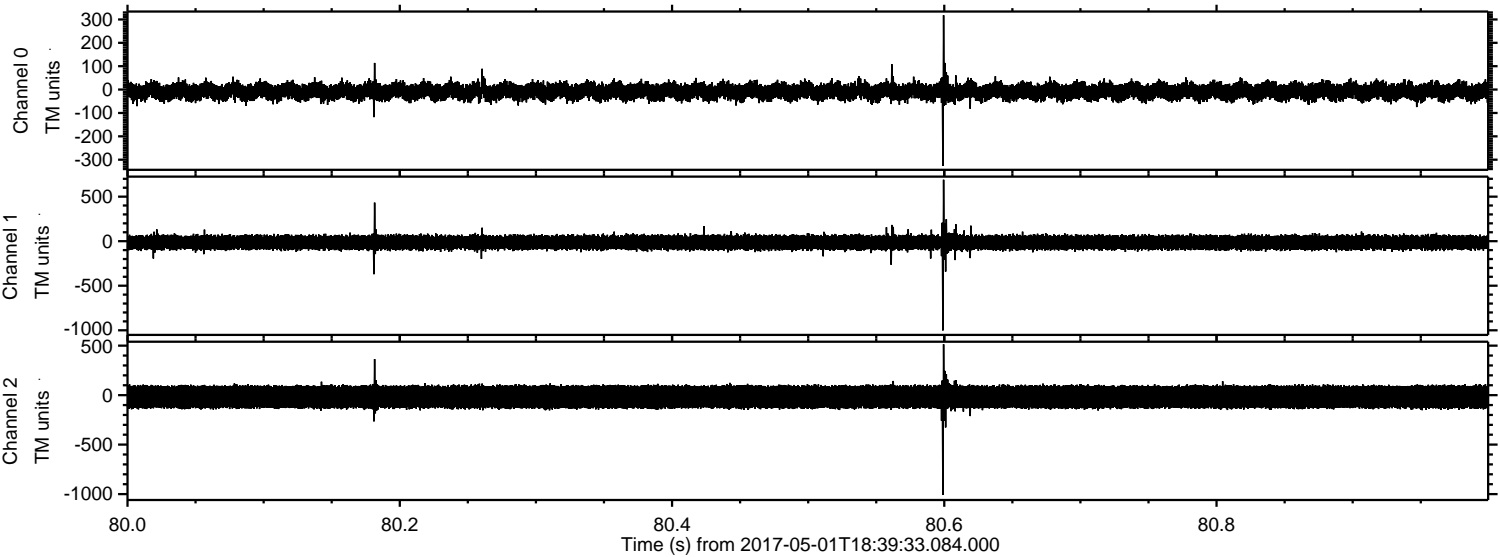

Processed Mon May 1 20:48:02 2017 by ELM ver.2012-10-06 from 001__elm20170501_183932__dat00.bin

