

# ELMAVAN 3D WAVEFORMS (Measured data sampled at 50 kHz) 51000 packets of 144 samples from 2017-05-01T18:29:32.652.000.

Processed Mon May 1 20:37:16 2017 by ELM ver.2012-10-06 from 001\_\_elm20170501\_182931\_\_dat00.bin

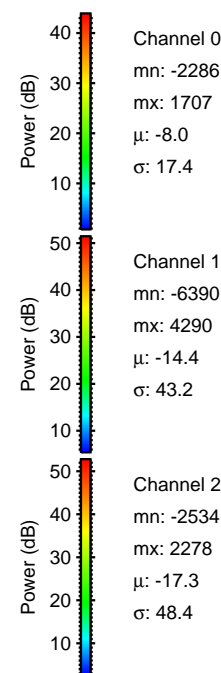

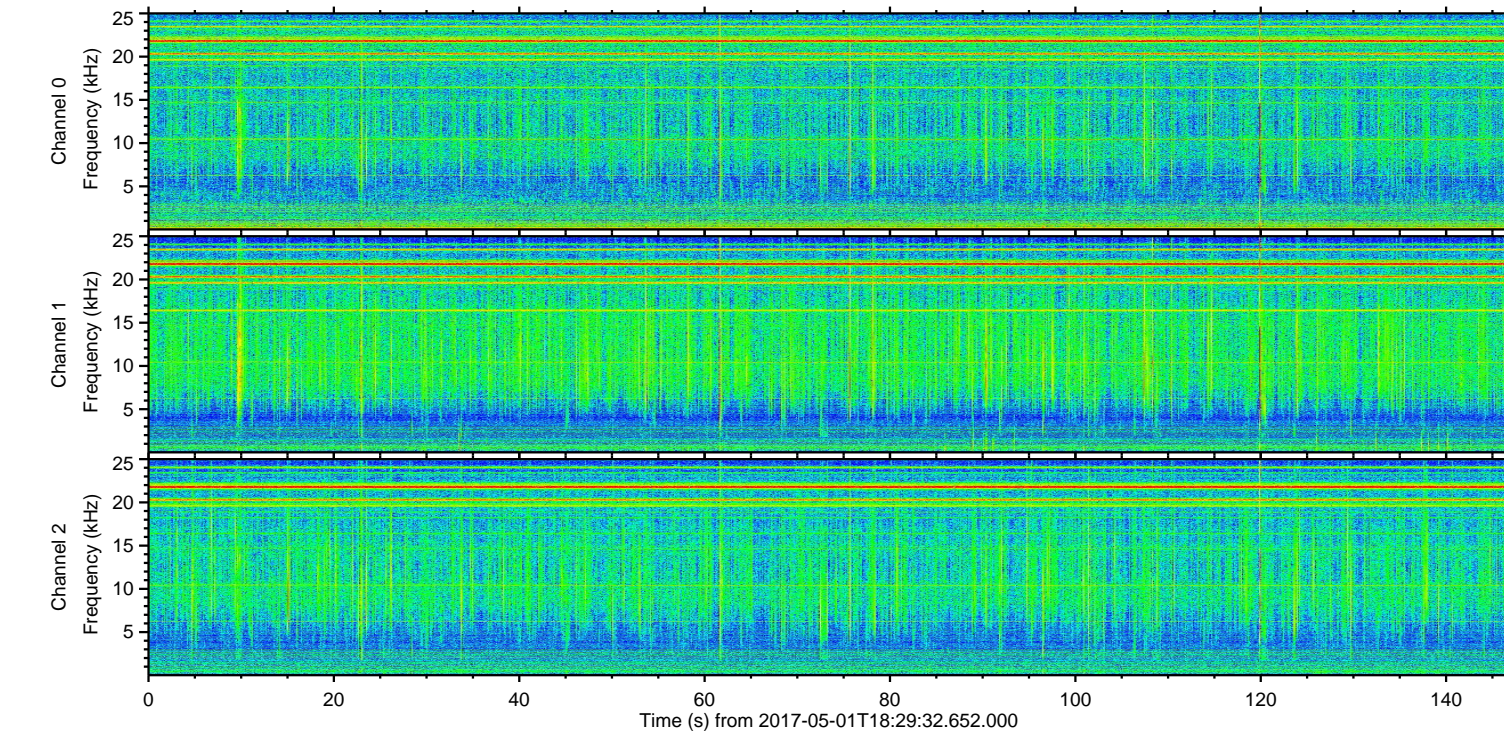
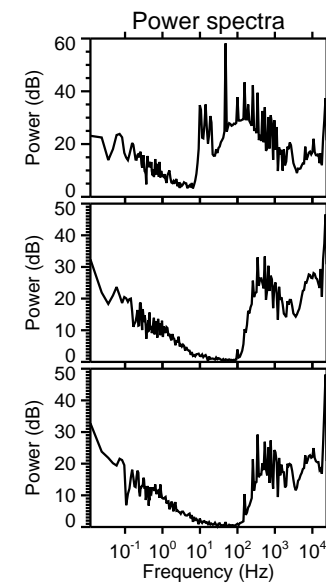
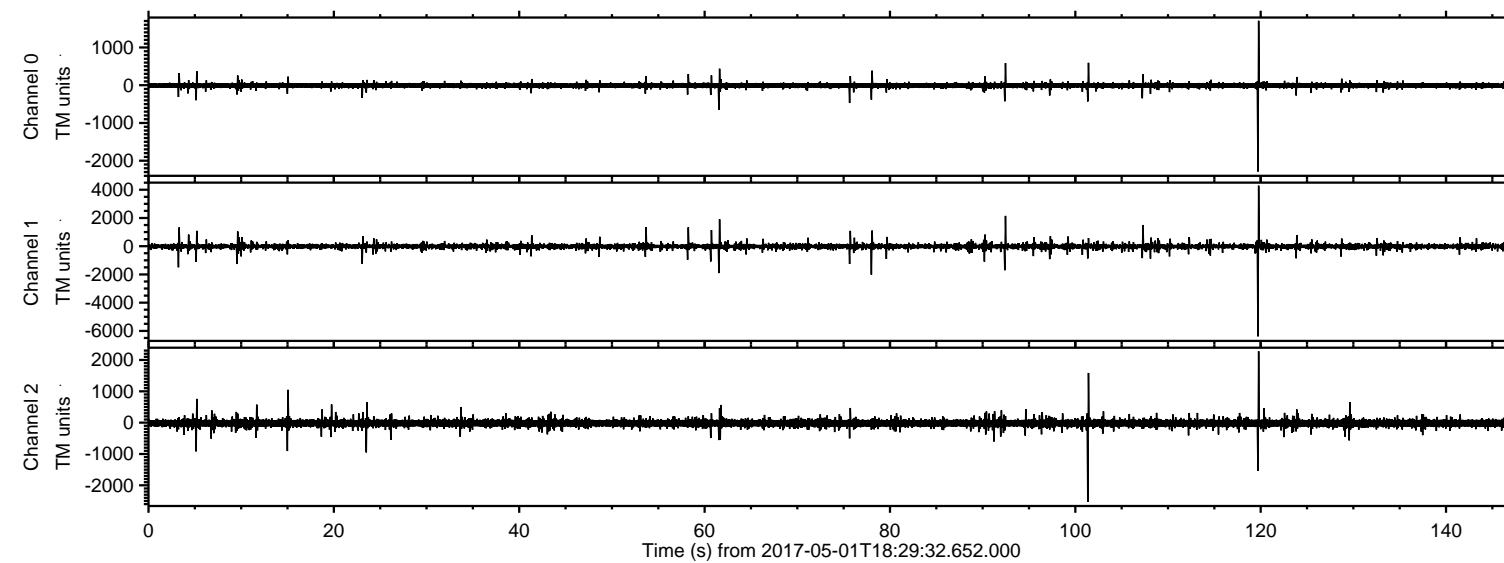

ELMAVAN 3D WAVEFORMS (Measured data sampled at 50 kHz) 51000 packets of 144 samples from 2017-05-01T18:29:32.652.000. Part 120/147

Processed Mon May 1 20:37:27 2017 by ELM ver.2012-10-06 from 001\_\_elm20170501\_182931\_\_dat00.bin

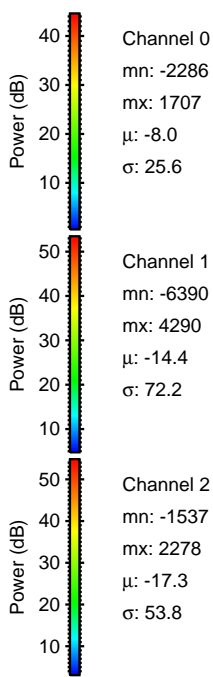
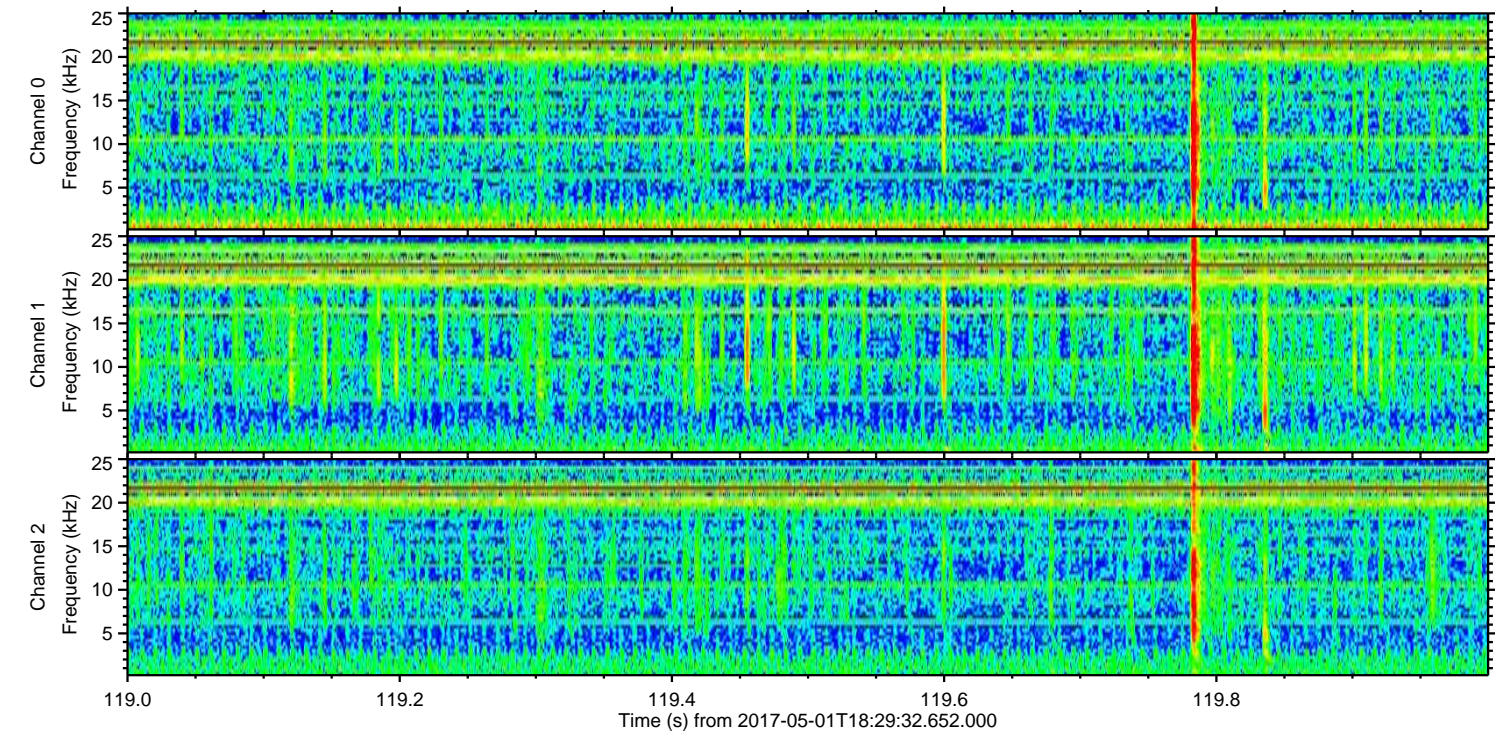
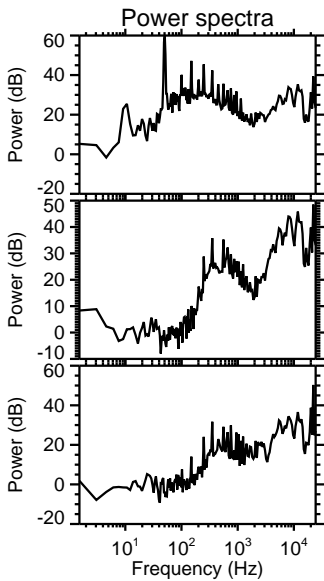
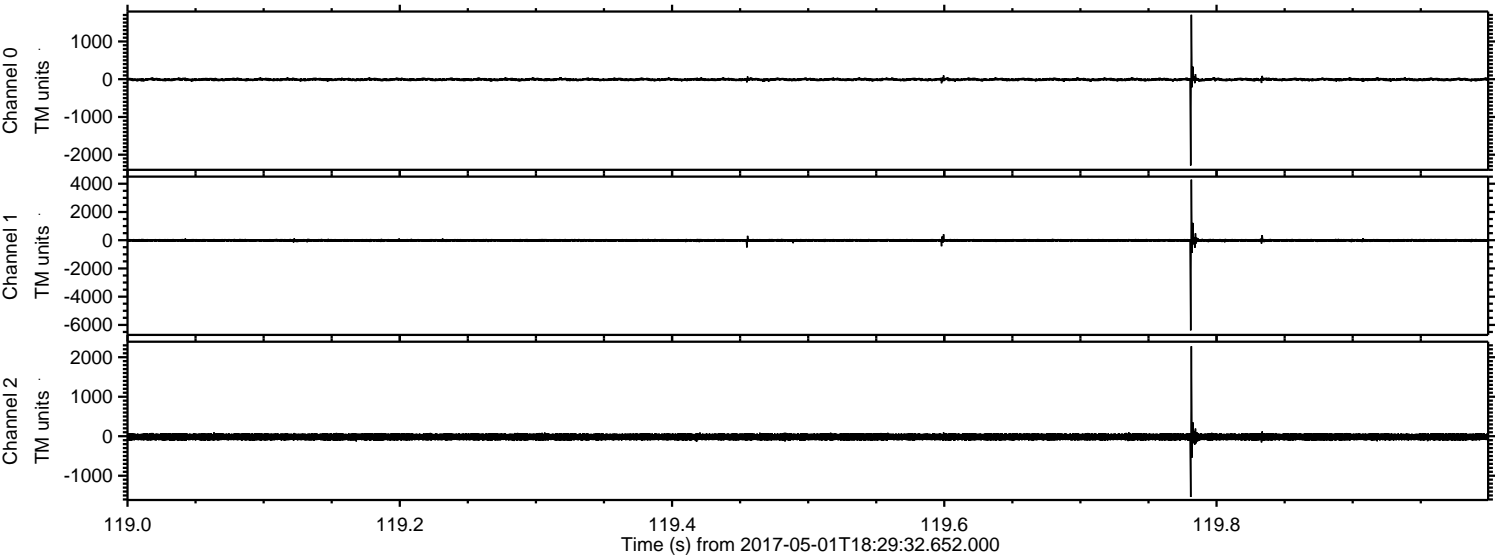



ELMAVAN 3D WAVEFORMS (Measured data sampled at 50 kHz) 51000 packets of 144 samples from 2017-05-01T18:29:32.652.000. Part 102/147

Processed Mon May 1 20:37:28 2017 by ELM ver.2012-10-06 from 001\_\_elm20170501\_182931\_\_dat00.bin

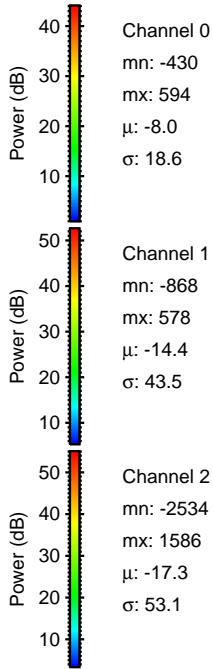
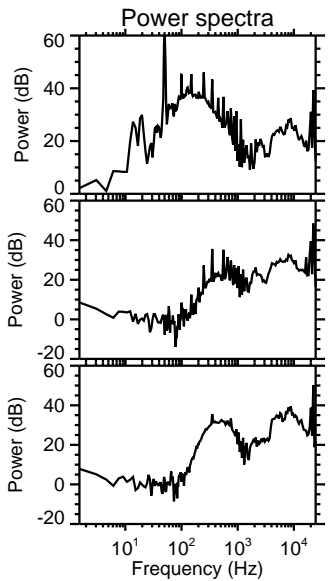
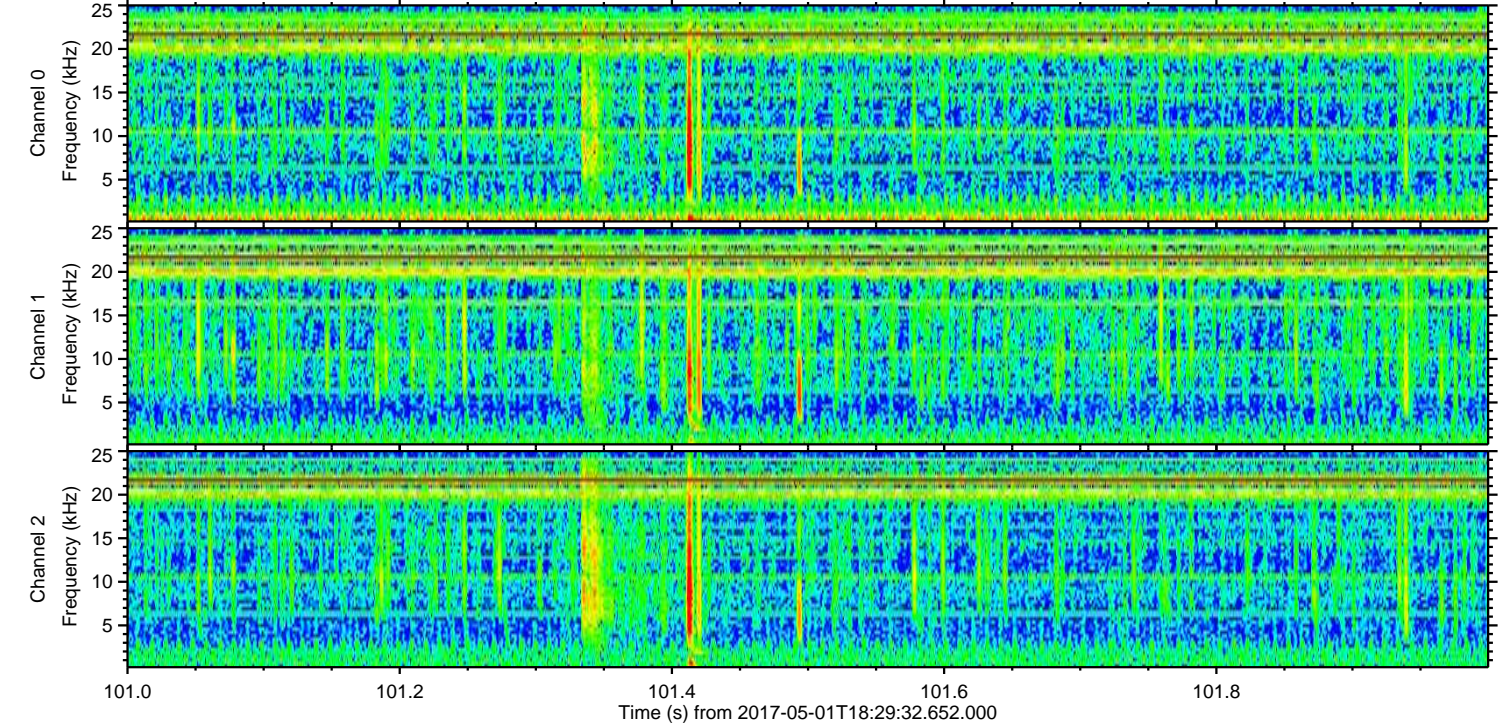
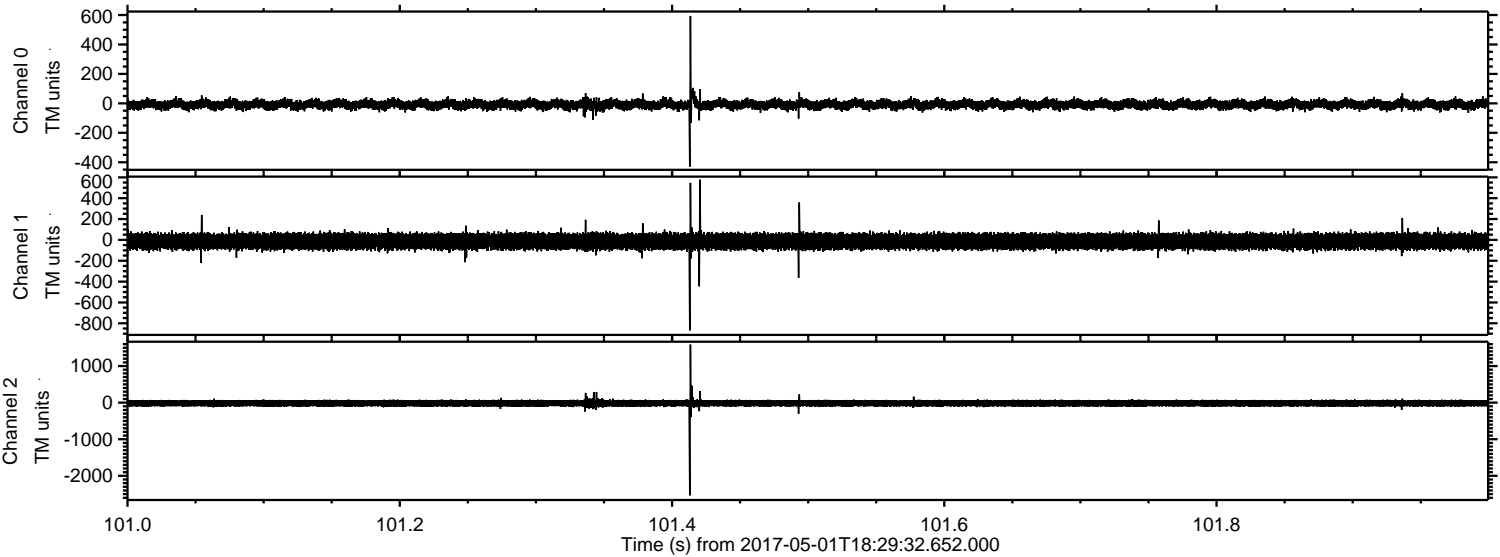



Processed Mon May 1 20:37:29 2017 by ELM ver.2012-10-06 from 001\_\_elm20170501\_182931\_\_dat00.bin

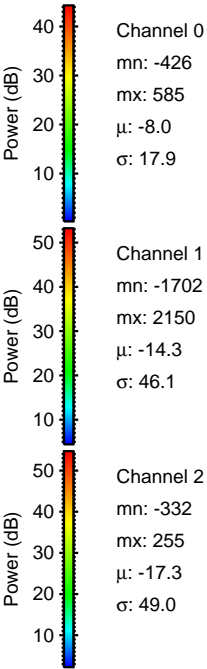
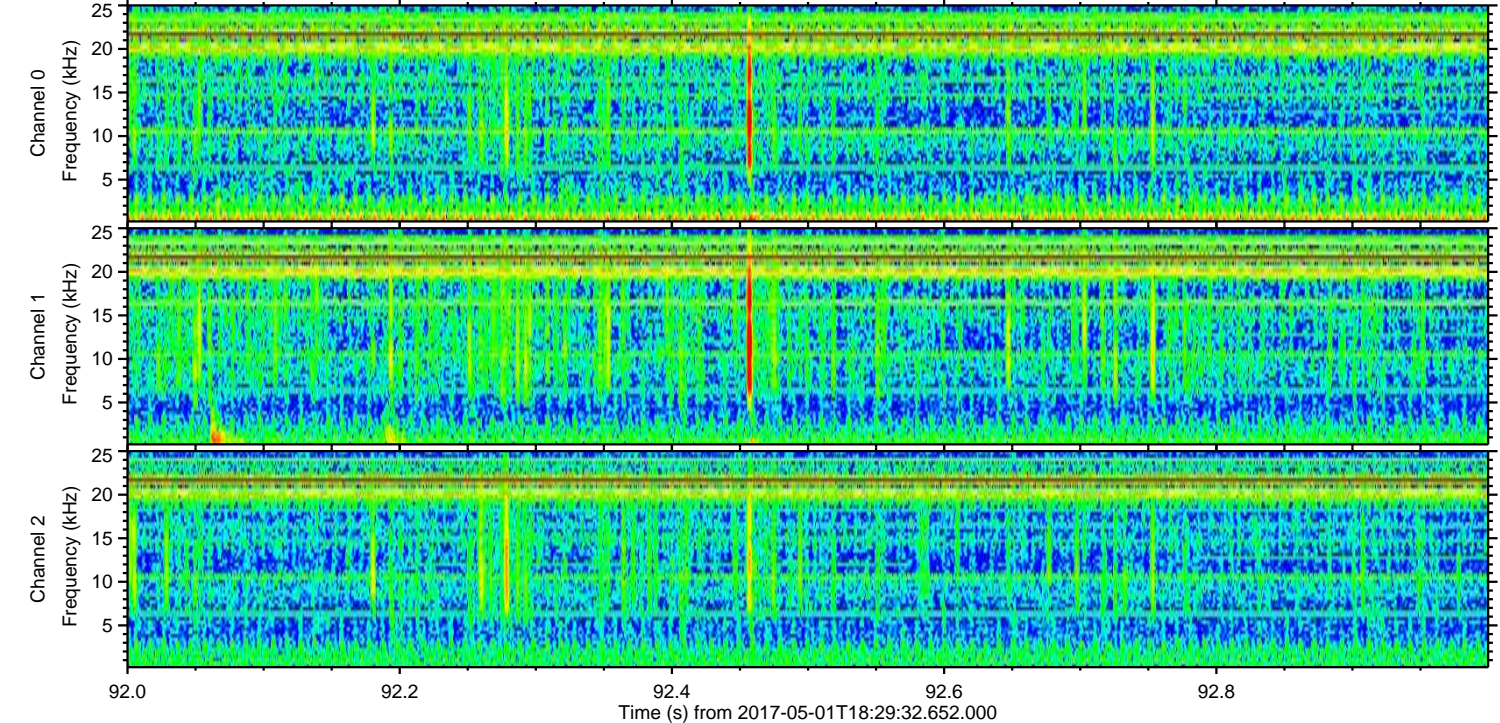
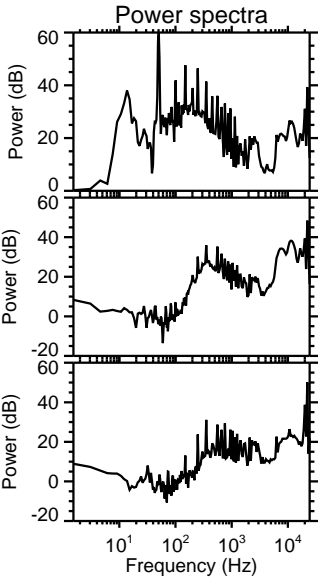
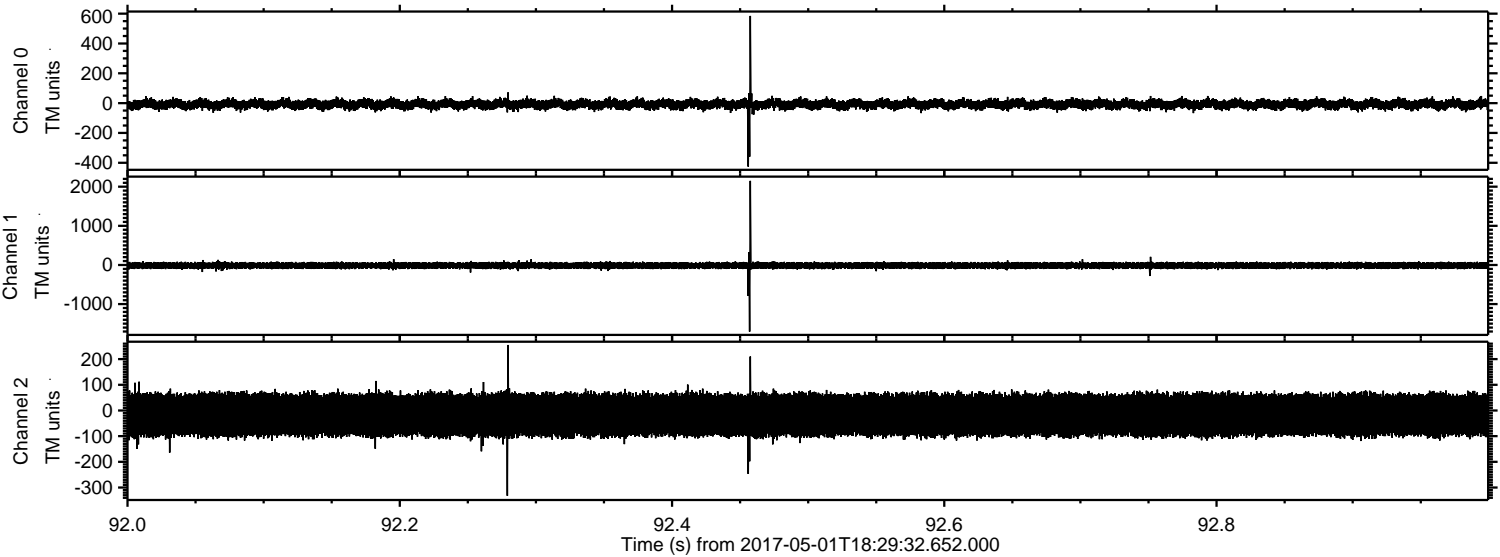



Processed Mon May 1 20:37:30 2017 by ELM ver.2012-10-06 from 001\_\_elm20170501\_182931\_\_dat00.bin

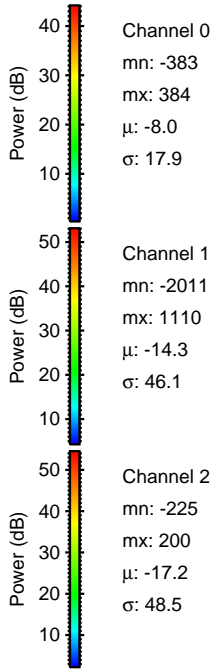
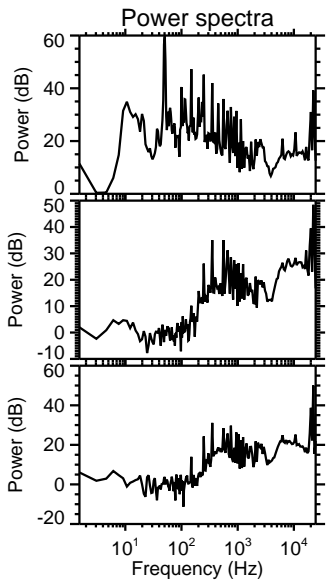
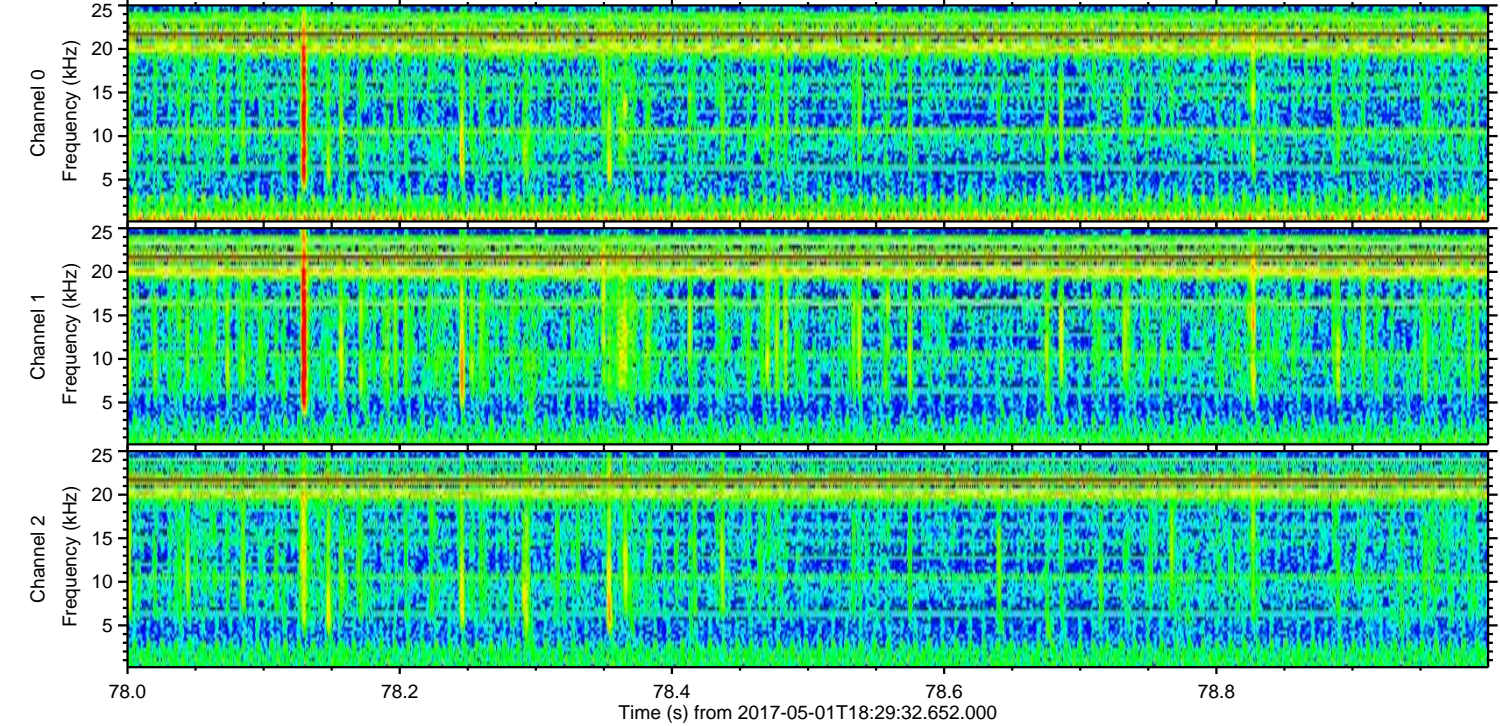
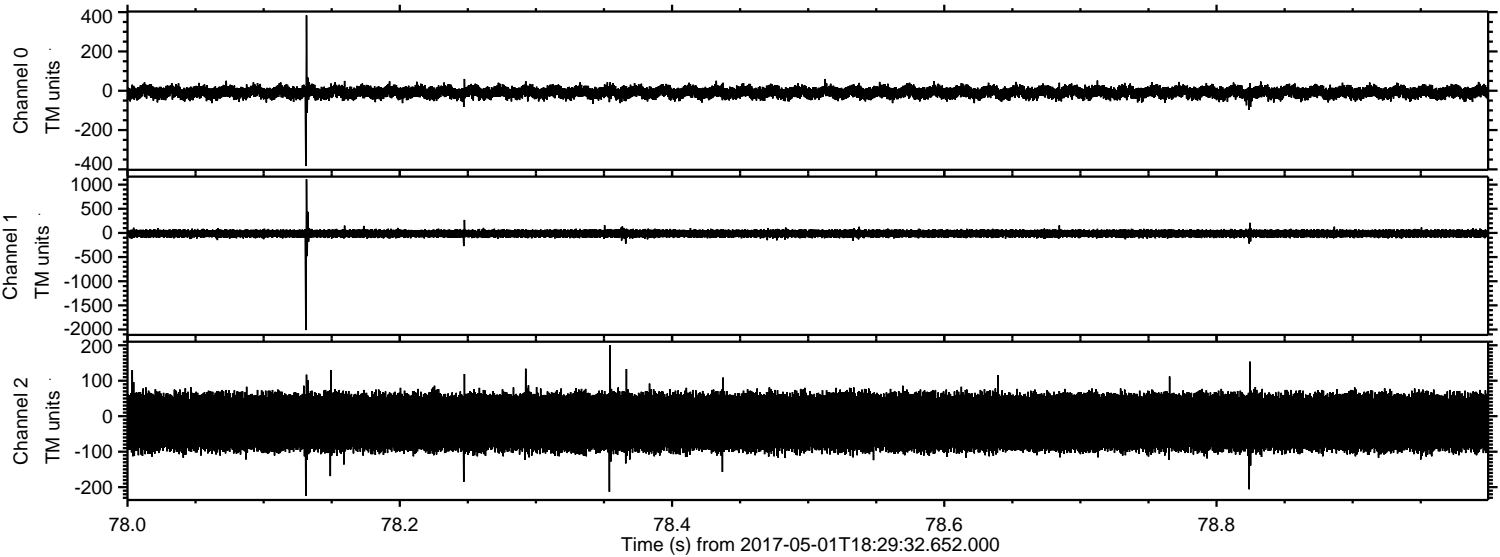



Processed Mon May 1 20:37:31 2017 by ELM ver.2012-10-06 from 001\_\_elm20170501\_182931\_\_dat00.bin

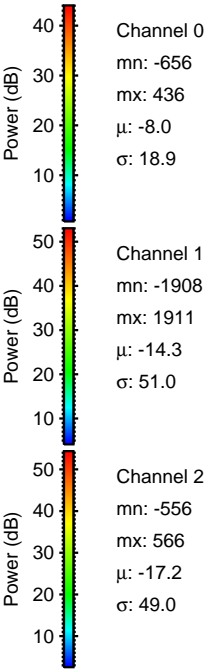
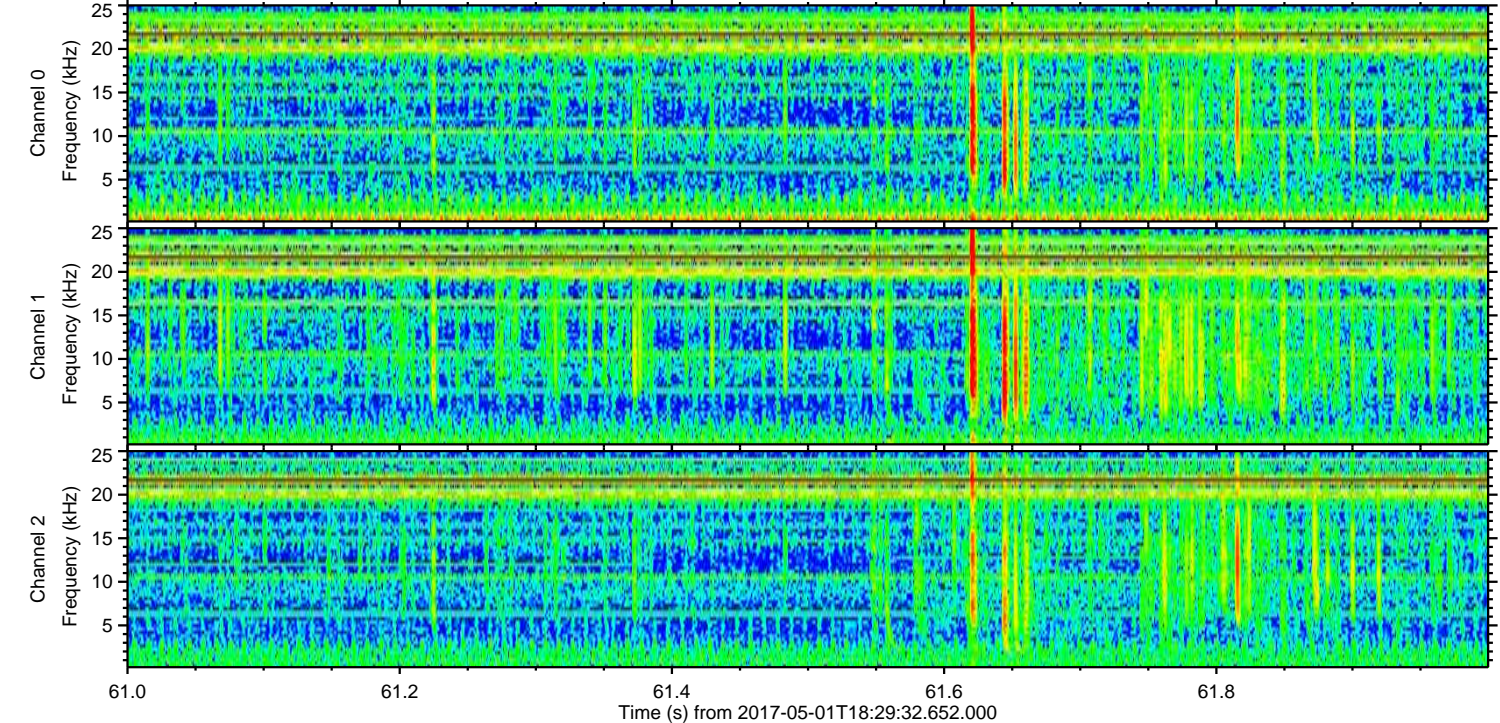
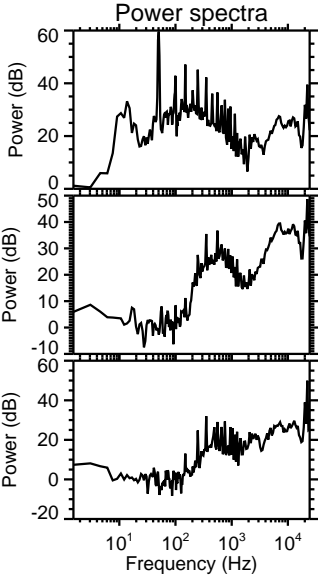
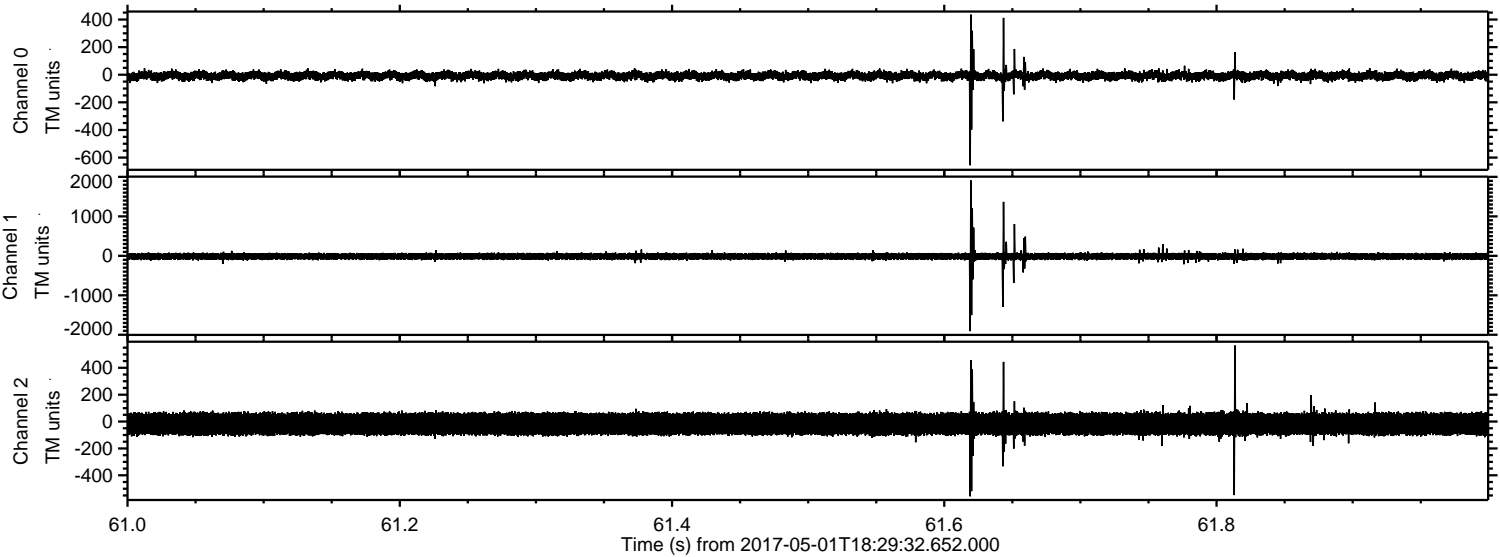



ELMAVAN 3D WAVEFORMS (Measured data sampled at 50 kHz) 51000 packets of 144 samples from 2017-05-01T18:29:32.652.000. Part 108/147

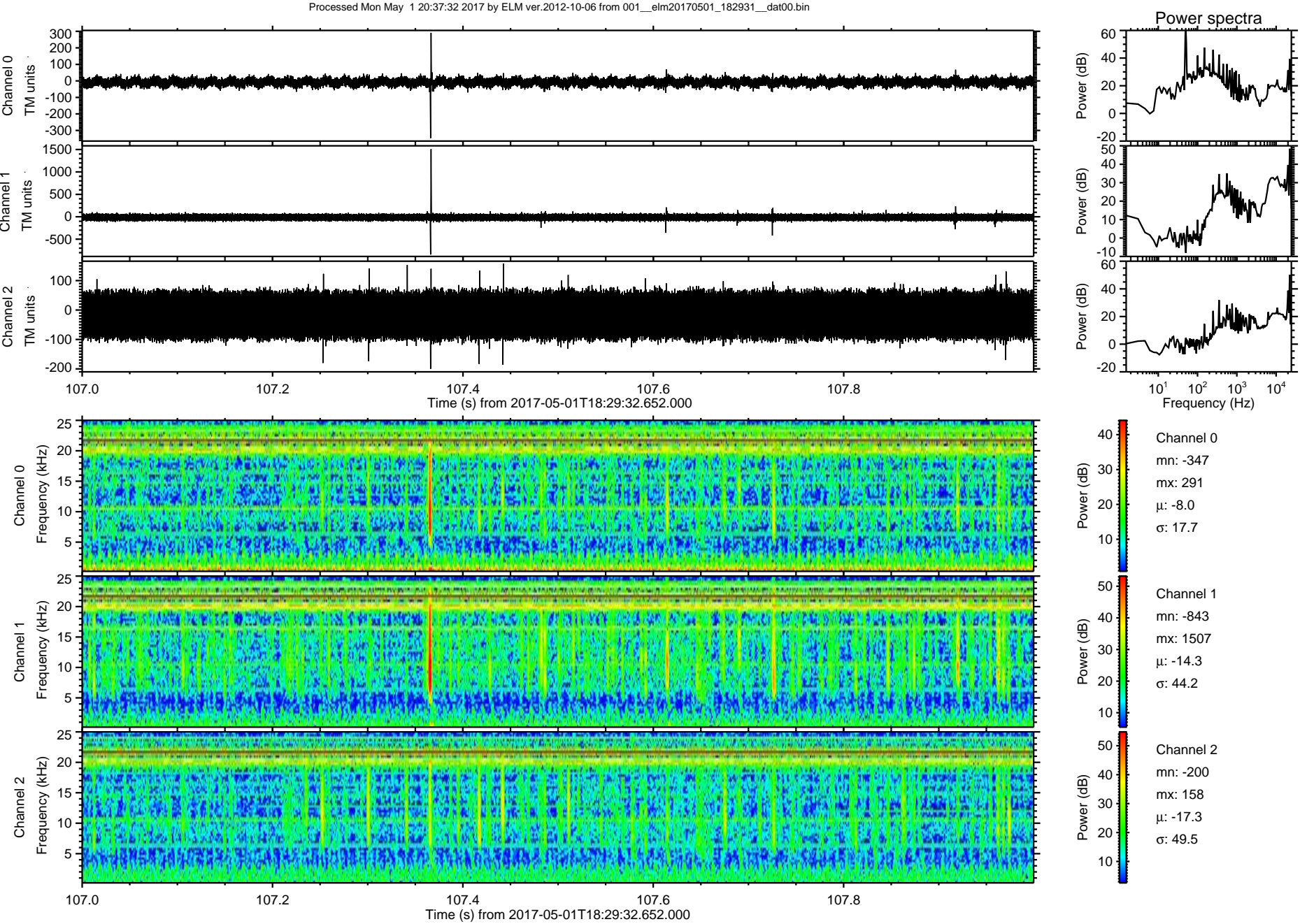



Processed Mon May 1 20:37:33 2017 by ELM ver.2012-10-06 from 001\_\_elm20170501\_182931\_\_dat00.bin

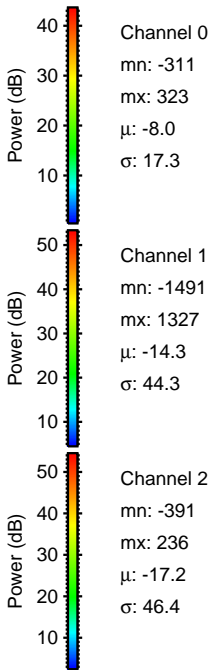
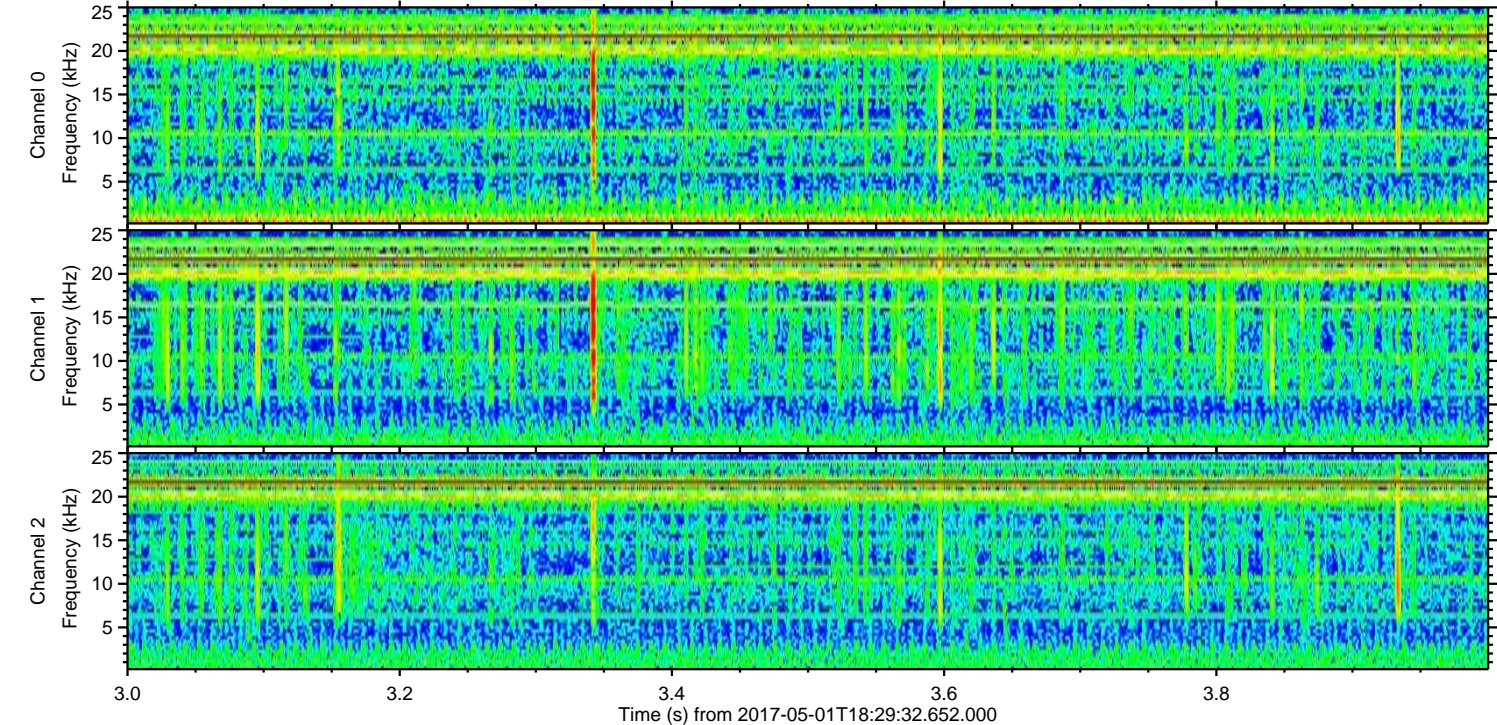
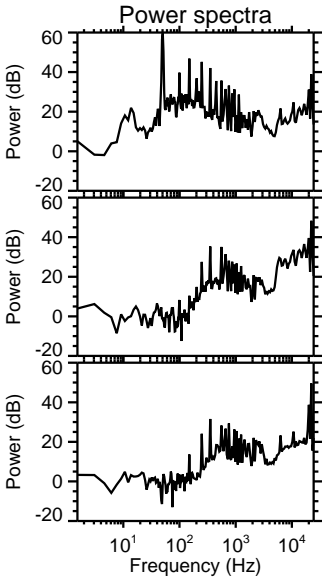
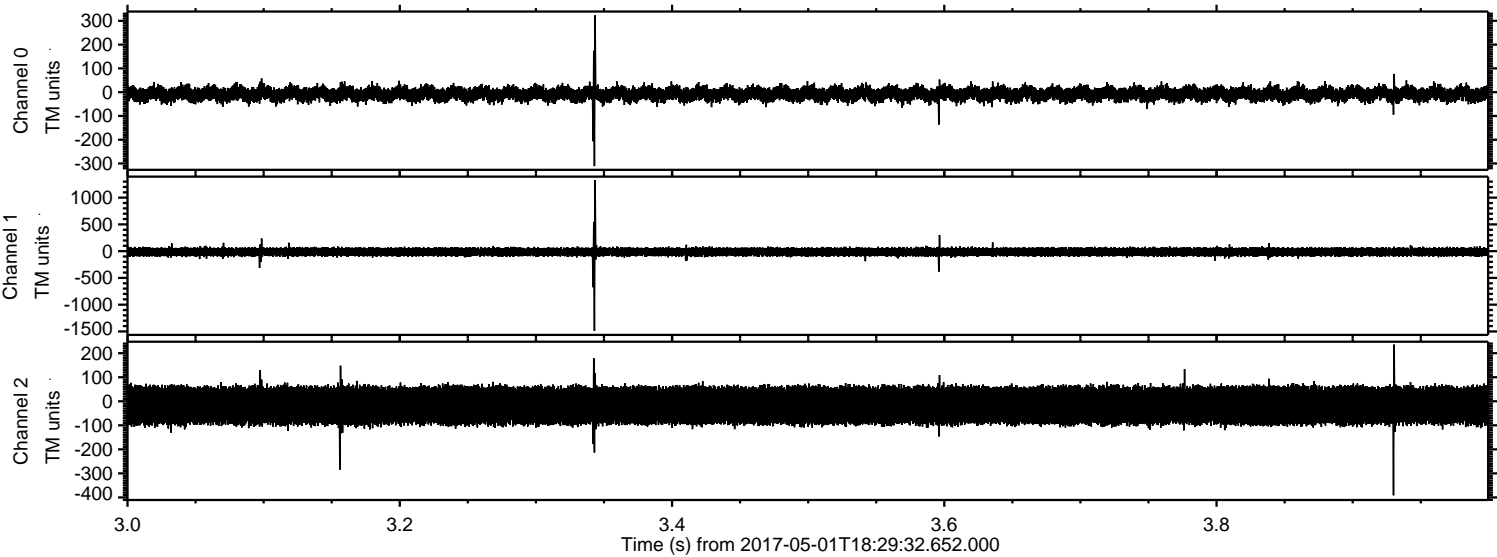



Processed Mon May 1 20:37:34 2017 by ELM ver.2012-10-06 from 001\_\_elm20170501\_182931\_\_dat00.bin

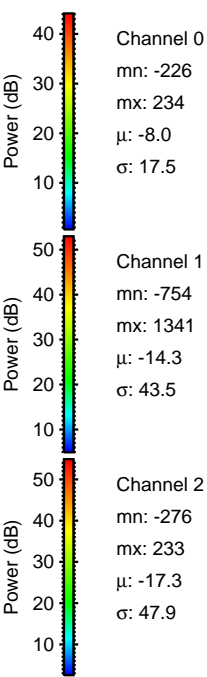
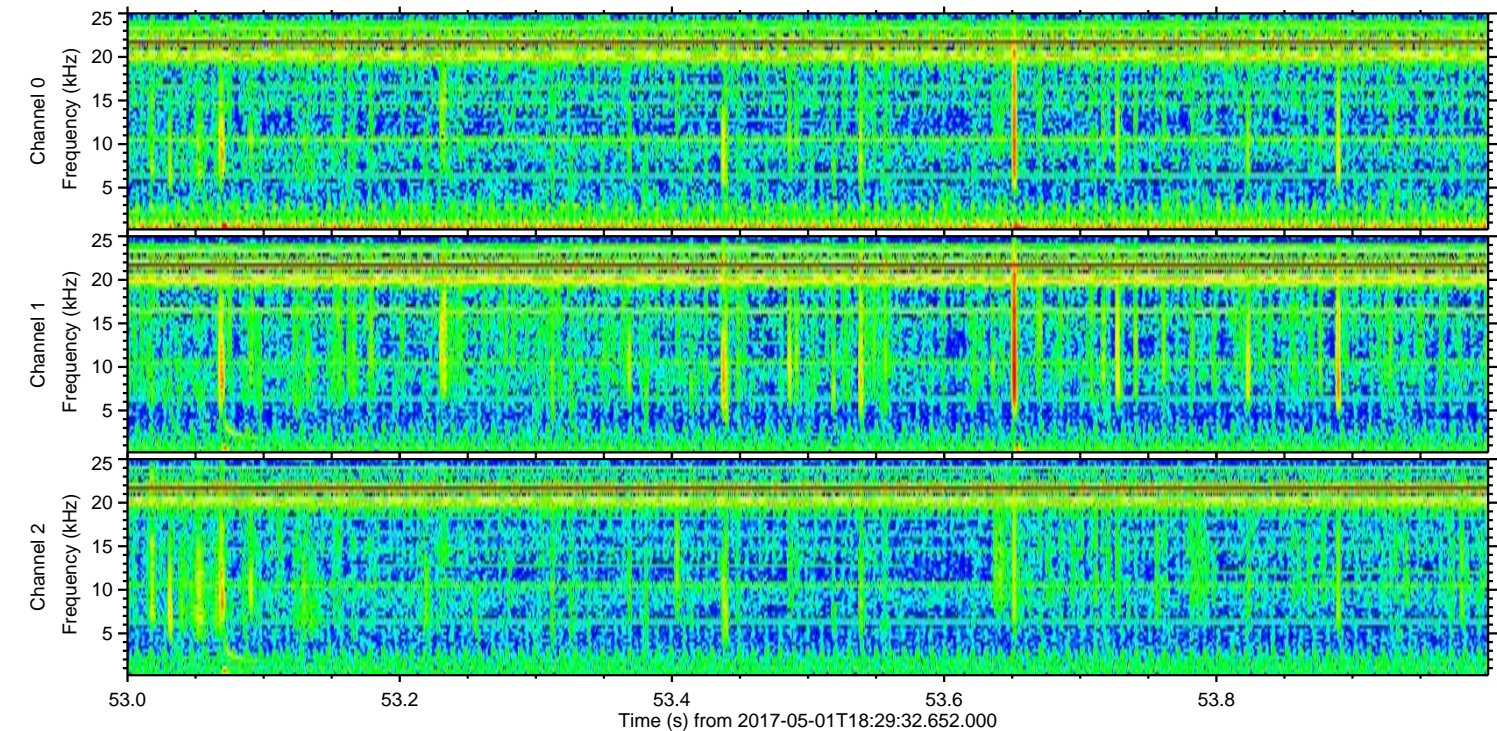
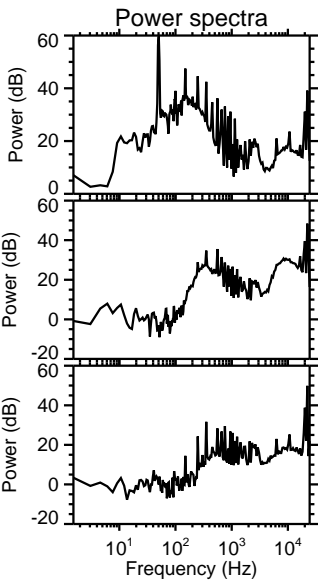
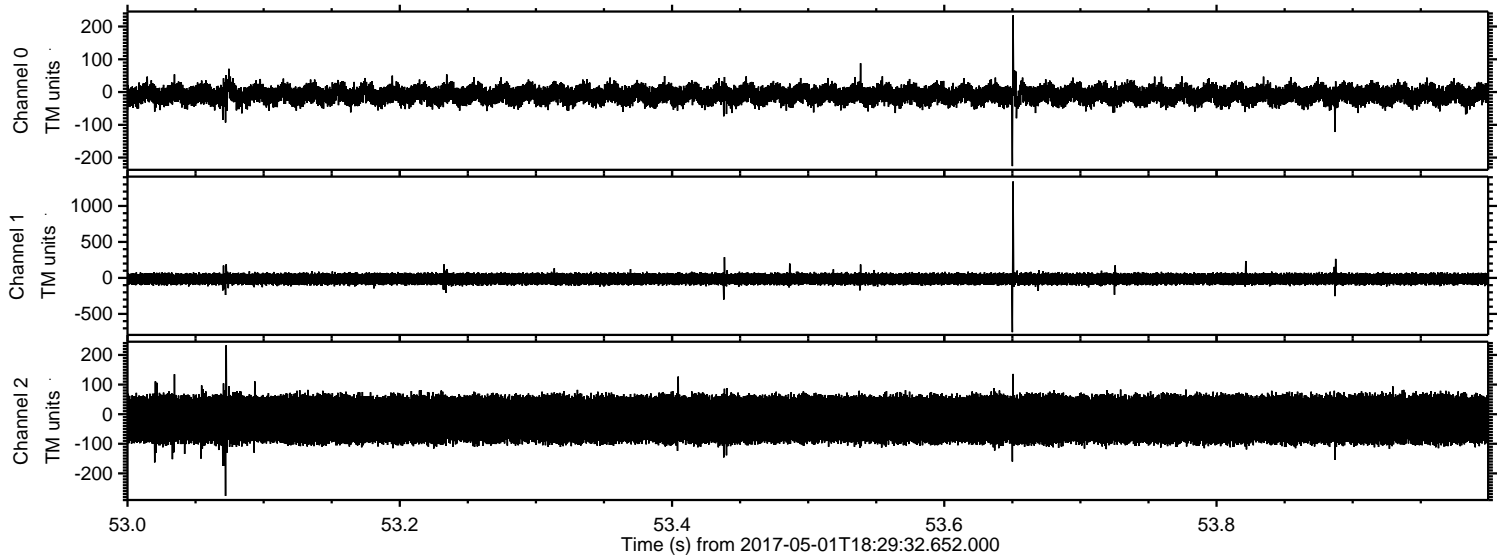



Processed Mon May 1 20:37:35 2017 by ELM ver.2012-10-06 from 001\_\_elm20170501\_182931\_\_dat00.bin

