

ELMAVAN 3D WAVEFORMS (Measured data sampled at 50 kHz) 51000 packets of 144 samples from 2017-05-01T17:39:30.554.000.

Processed Mon May 1 19:47:50 2017 by ELM ver.2012-10-06 from 001__elm20170501_173929__dat00.bin

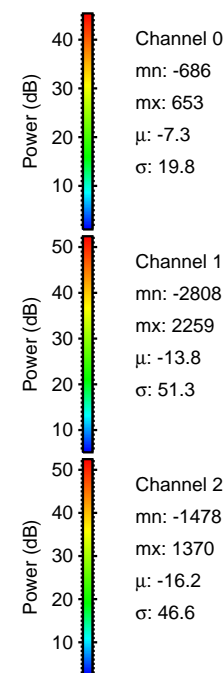
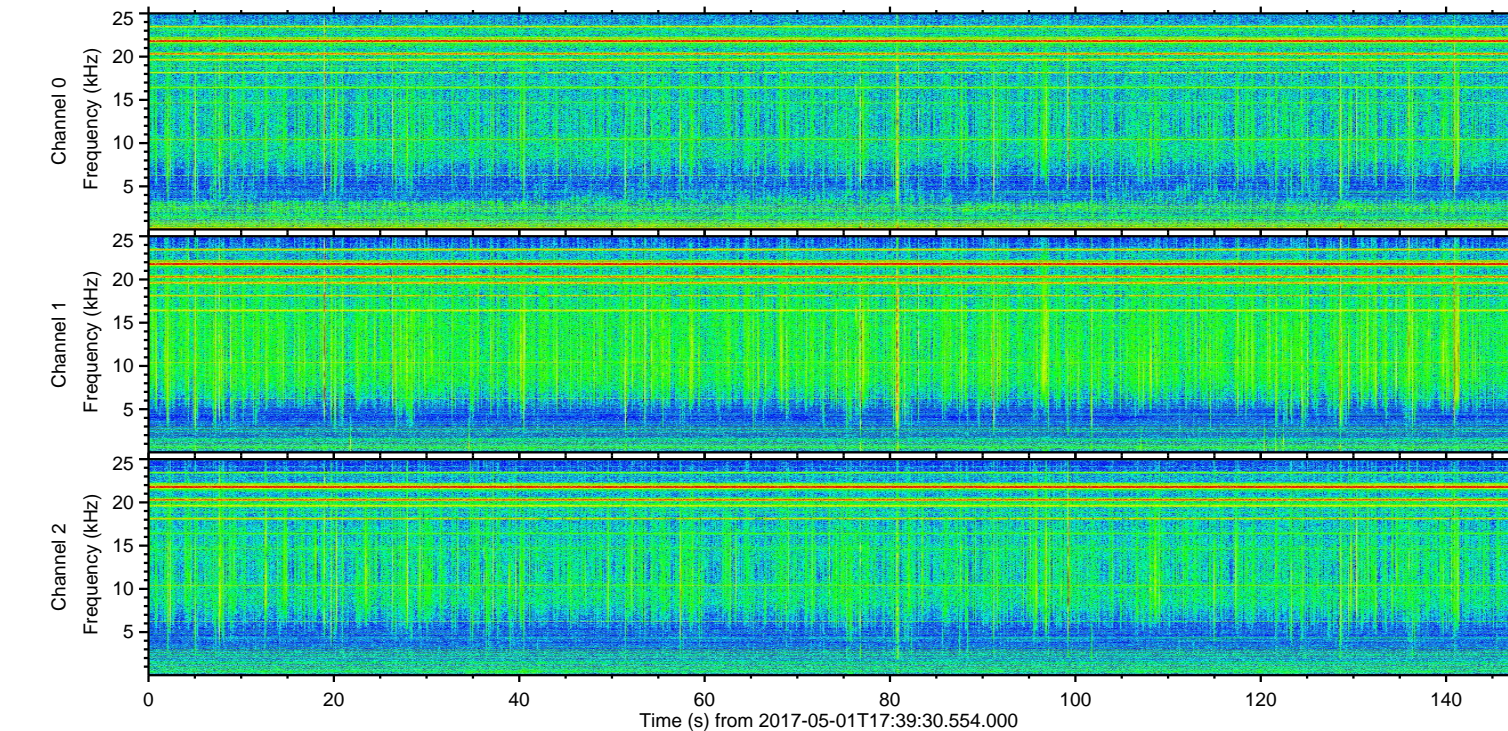
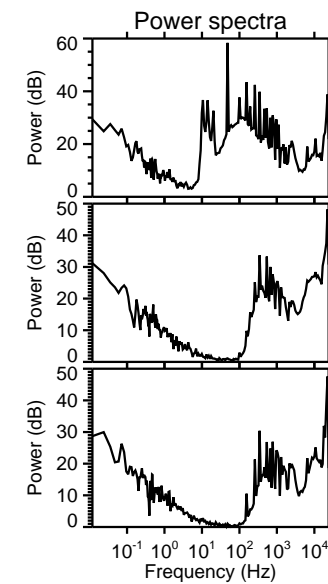
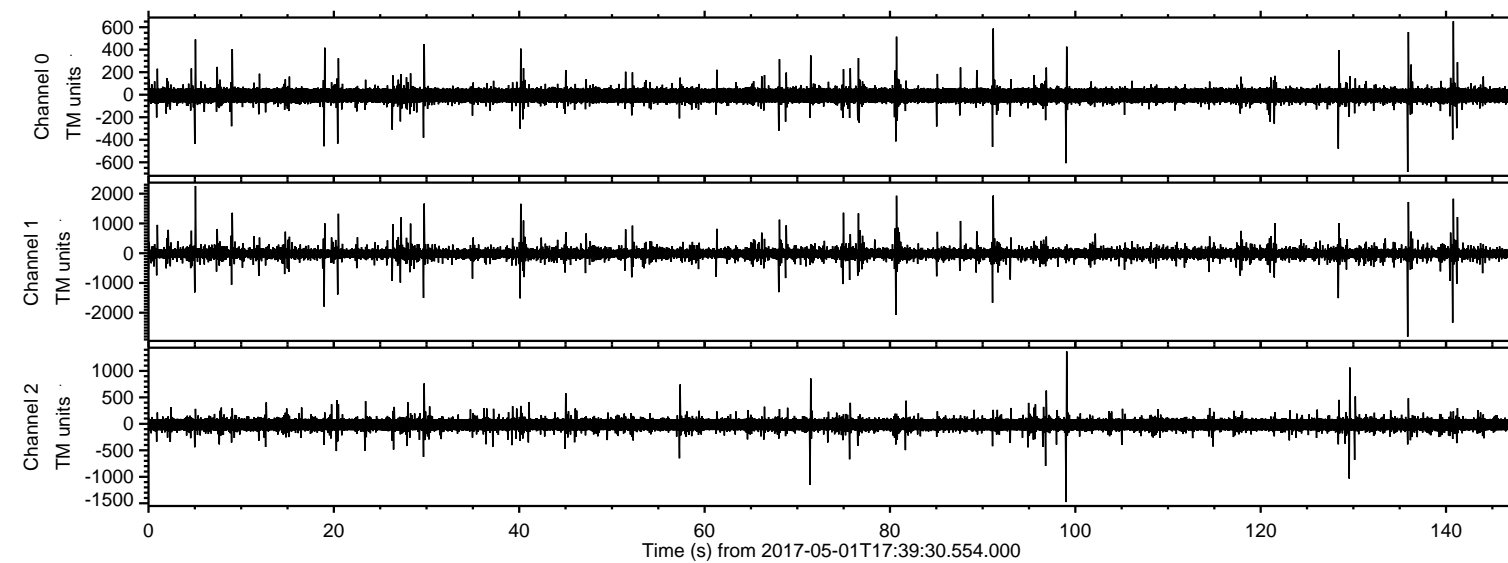

ELMAVAN 3D WAVEFORMS (Measured data sampled at 50 kHz) 51000 packets of 144 samples from 2017-05-01T17:39:30.554.000. Part 136/147

Processed Mon May 1 19:48:02 2017 by ELM ver.2012-10-06 from 001__elm20170501_173929__dat00.bin

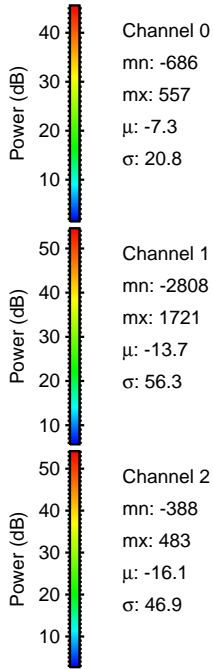
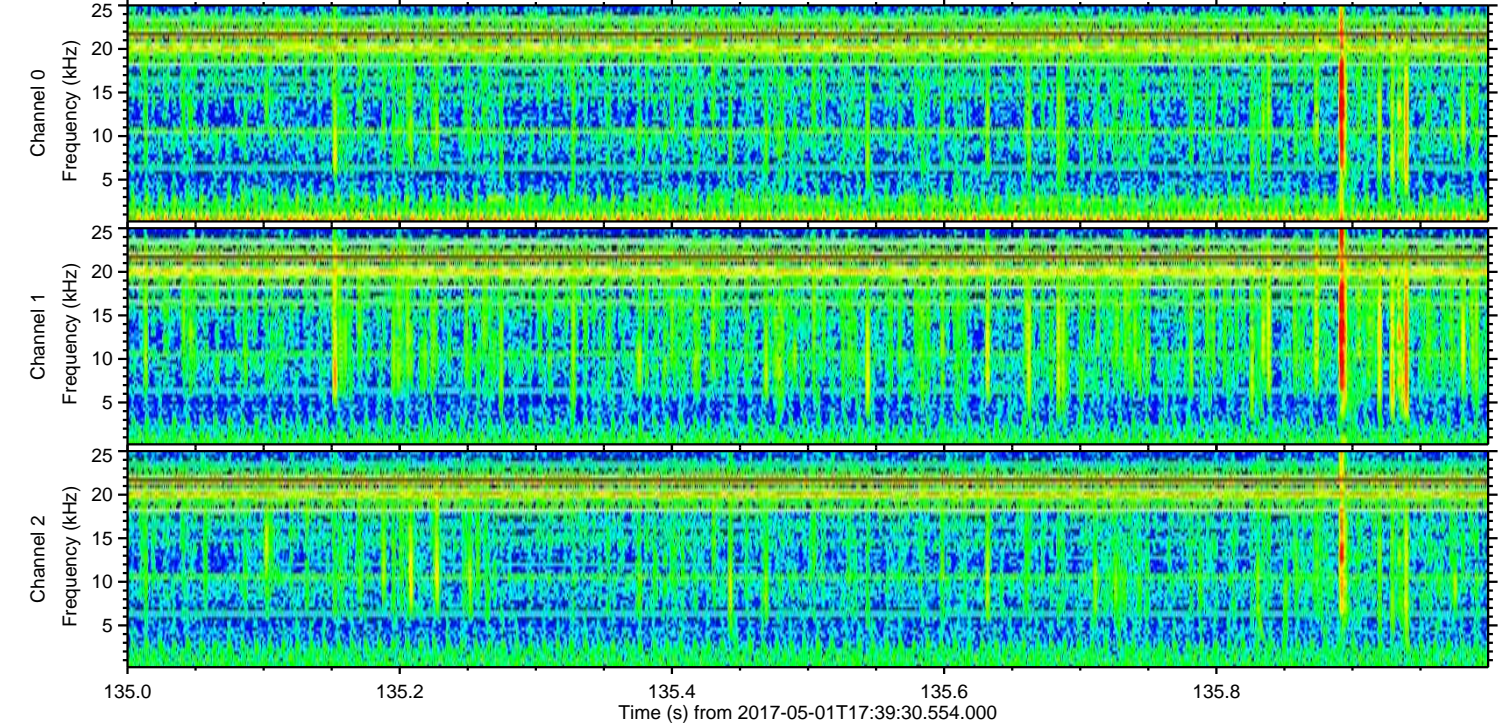
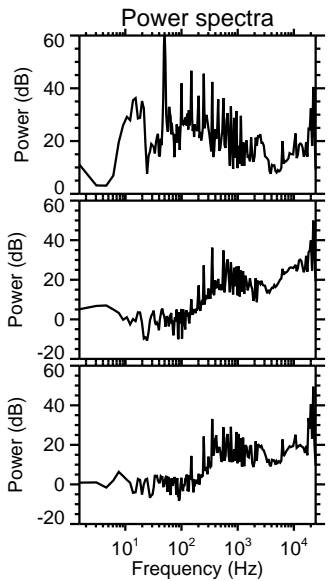
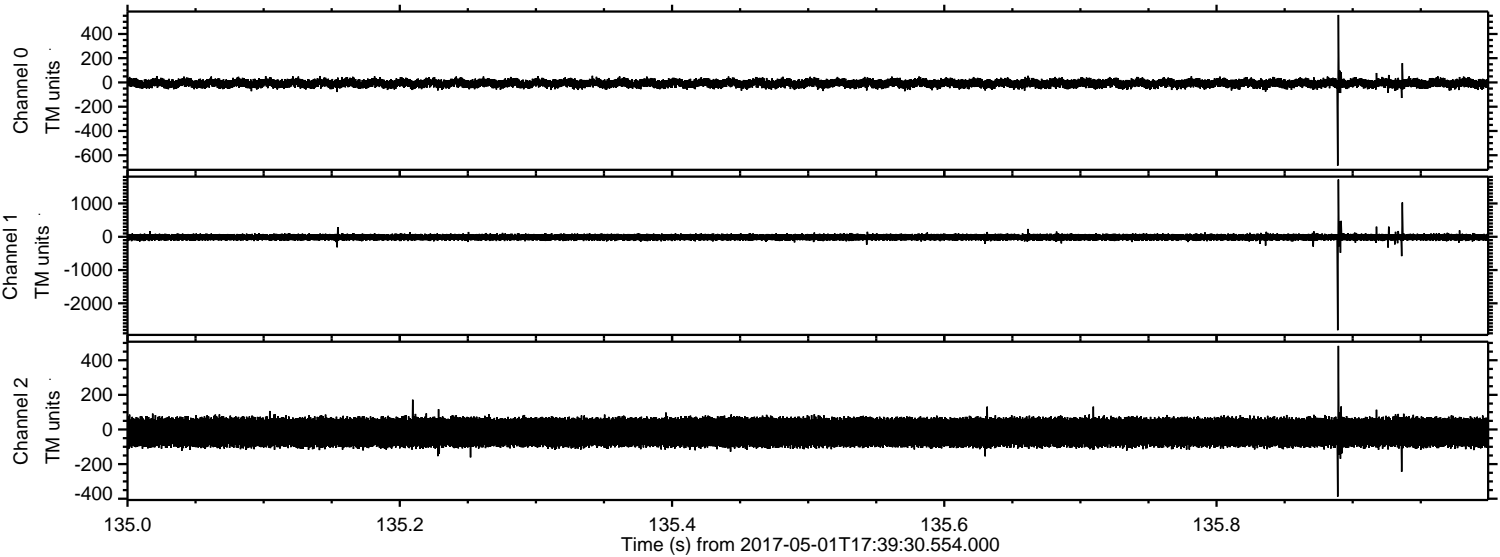

Channel 0
mn: -686
mx: 557
 μ : -7.3
 σ : 20.8

Channel 1
mn: -2808
mx: 1721
 μ : -13.7
 σ : 56.3

Channel 2
mn: -388
mx: 483
 μ : -16.1
 σ : 46.9

ELMAVAN 3D WAVEFORMS (Measured data sampled at 50 kHz) 51000 packets of 144 samples from 2017-05-01T17:39:30.554.000. Part 141/147

Processed Mon May 1 19:48:03 2017 by ELM ver.2012-10-06 from 001__elm20170501_173929__dat00.bin

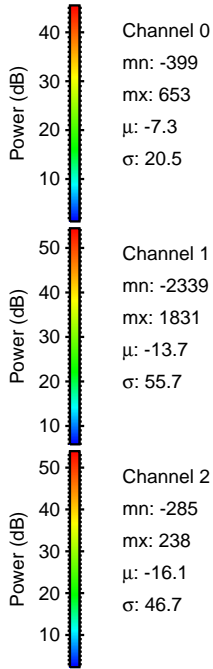
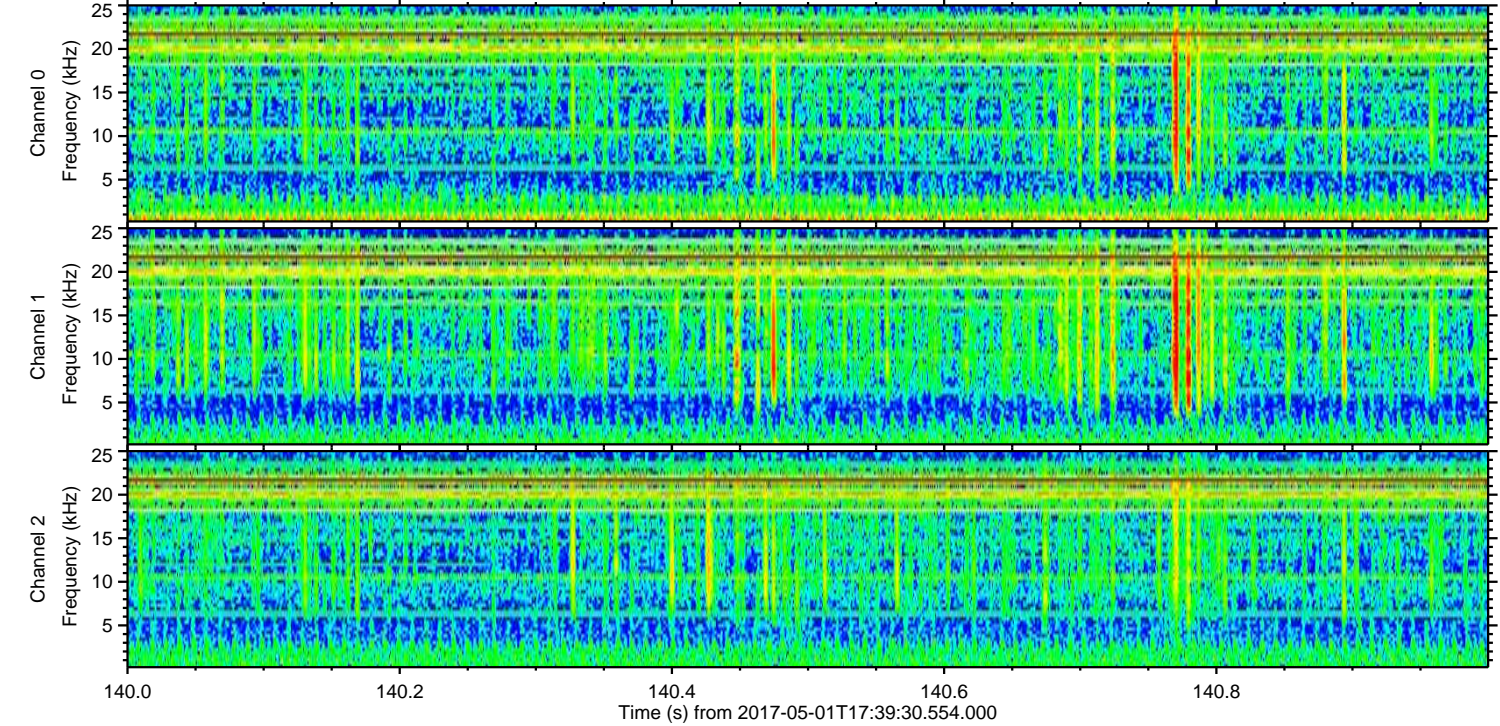
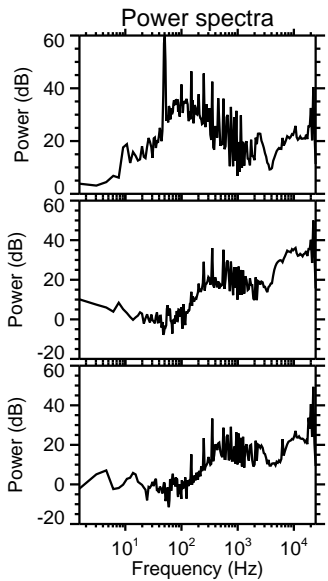
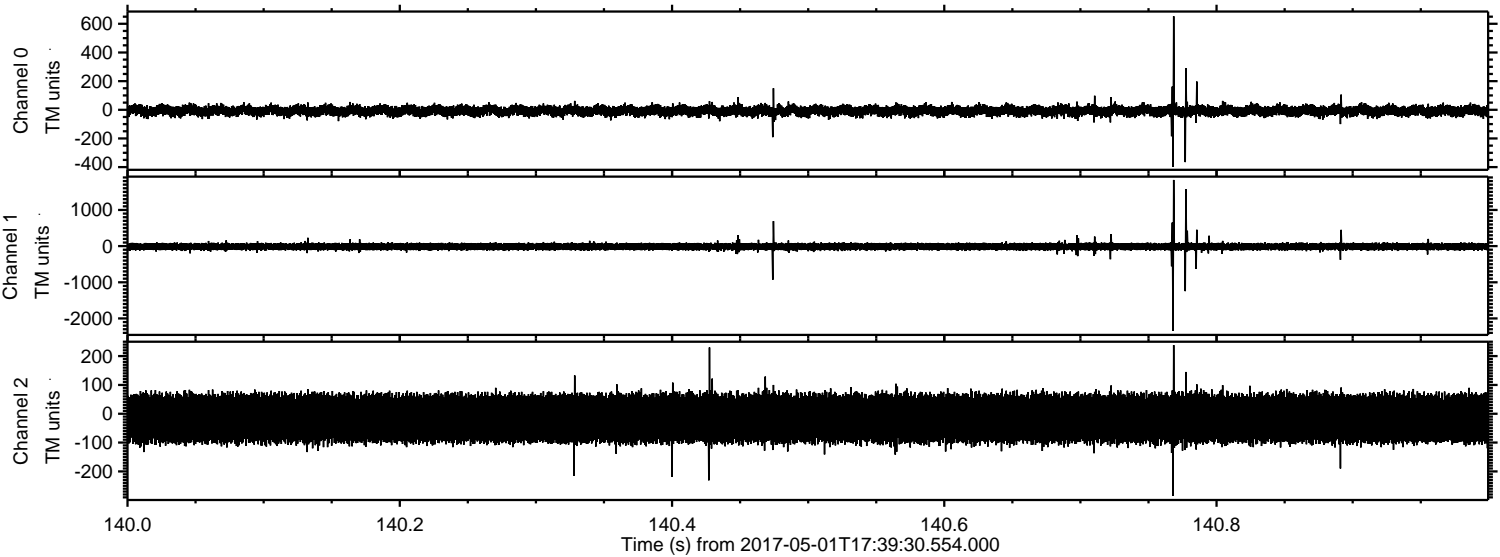

ELMAVAN 3D WAVEFORMS (Measured data sampled at 50 kHz) 51000 packets of 144 samples from 2017-05-01T17:39:30.554.000. Part 6/147

Processed Mon May 1 19:48:04 2017 by ELM ver.2012-10-06 from 001__elm20170501_173929__dat00.bin

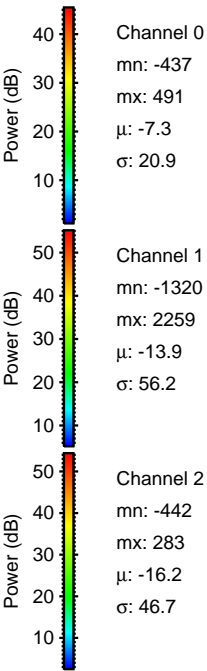
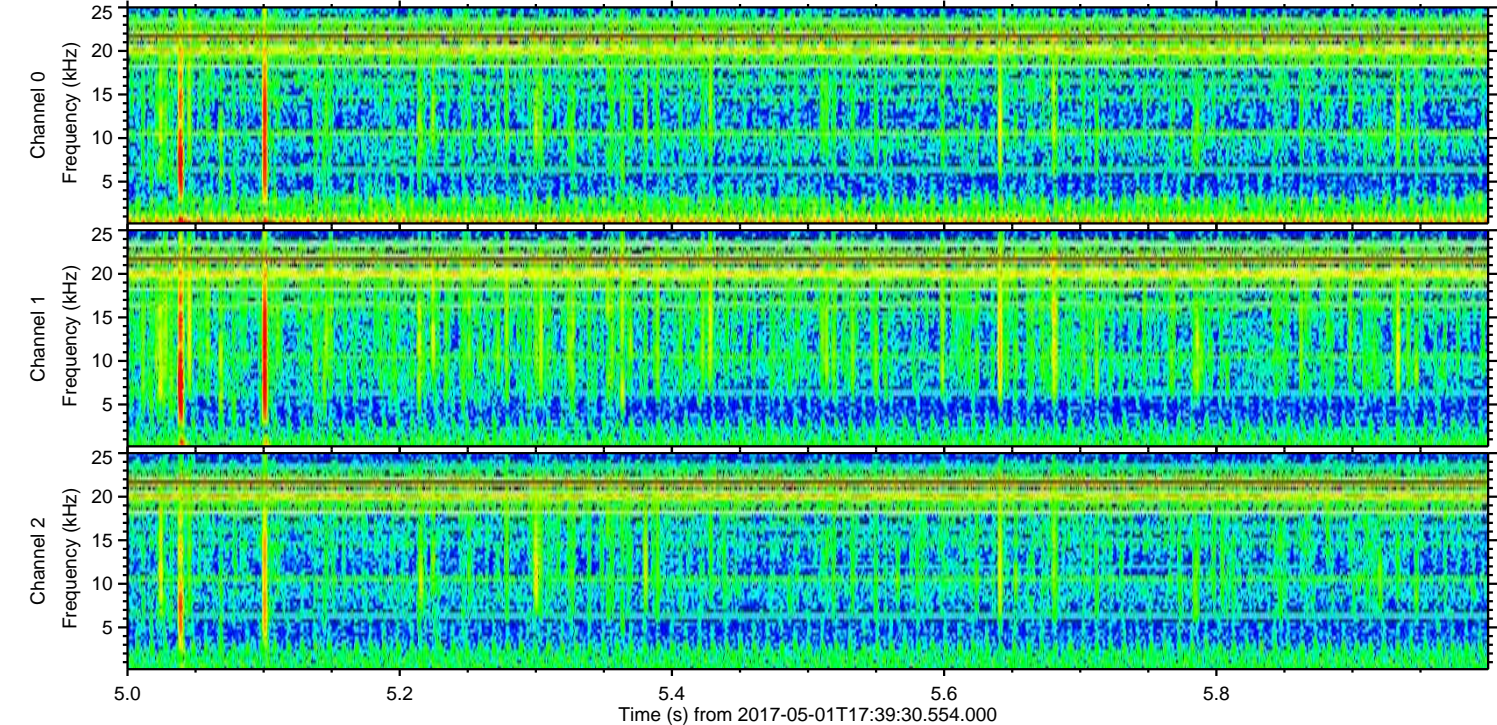
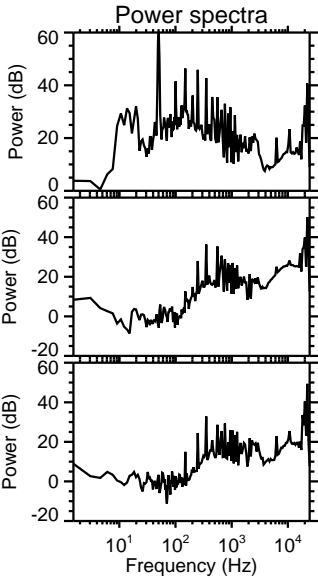
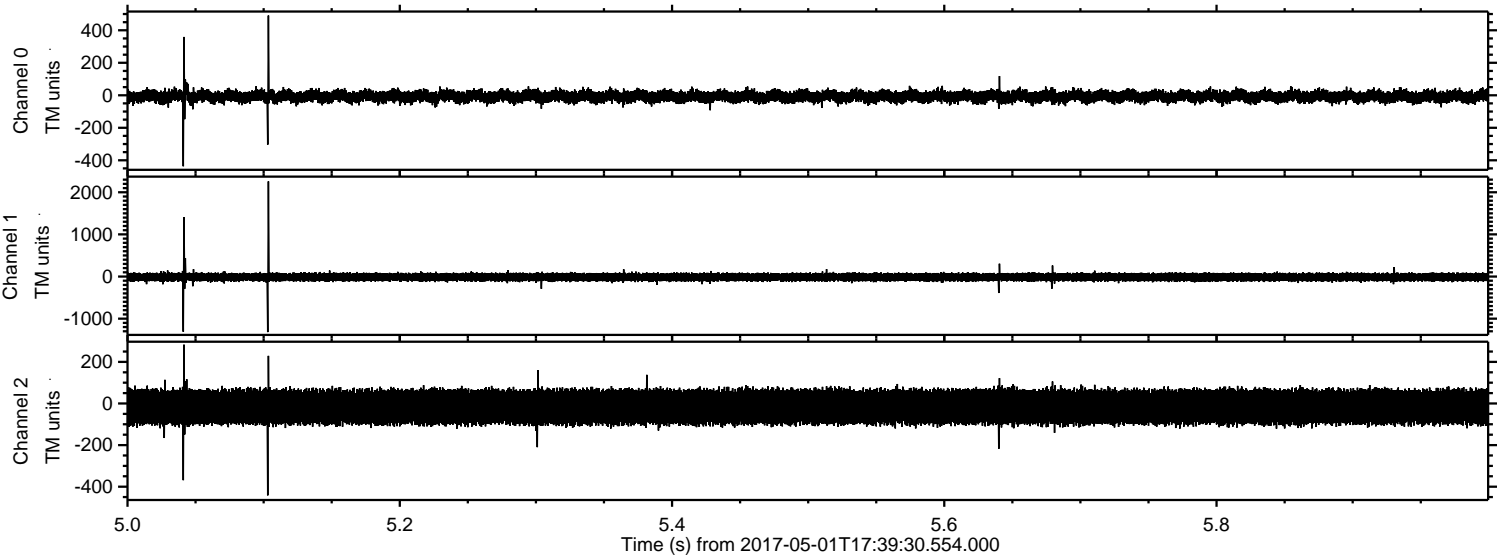

Channel 0
mn: -437
mx: 491
 μ : -7.3
 σ : 20.9

Channel 1
mn: -1320
mx: 2259
 μ : -13.9
 σ : 56.2

Channel 2
mn: -442
mx: 283
 μ : -16.2
 σ : 46.7

Processed Mon May 1 19:48:05 2017 by ELM ver.2012-10-06 from 001__elm20170501_173929__dat00.bin

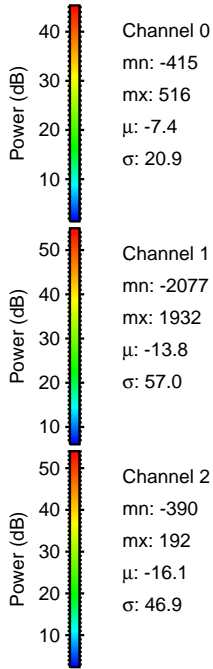
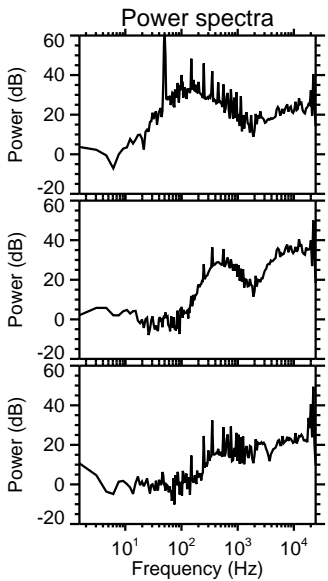
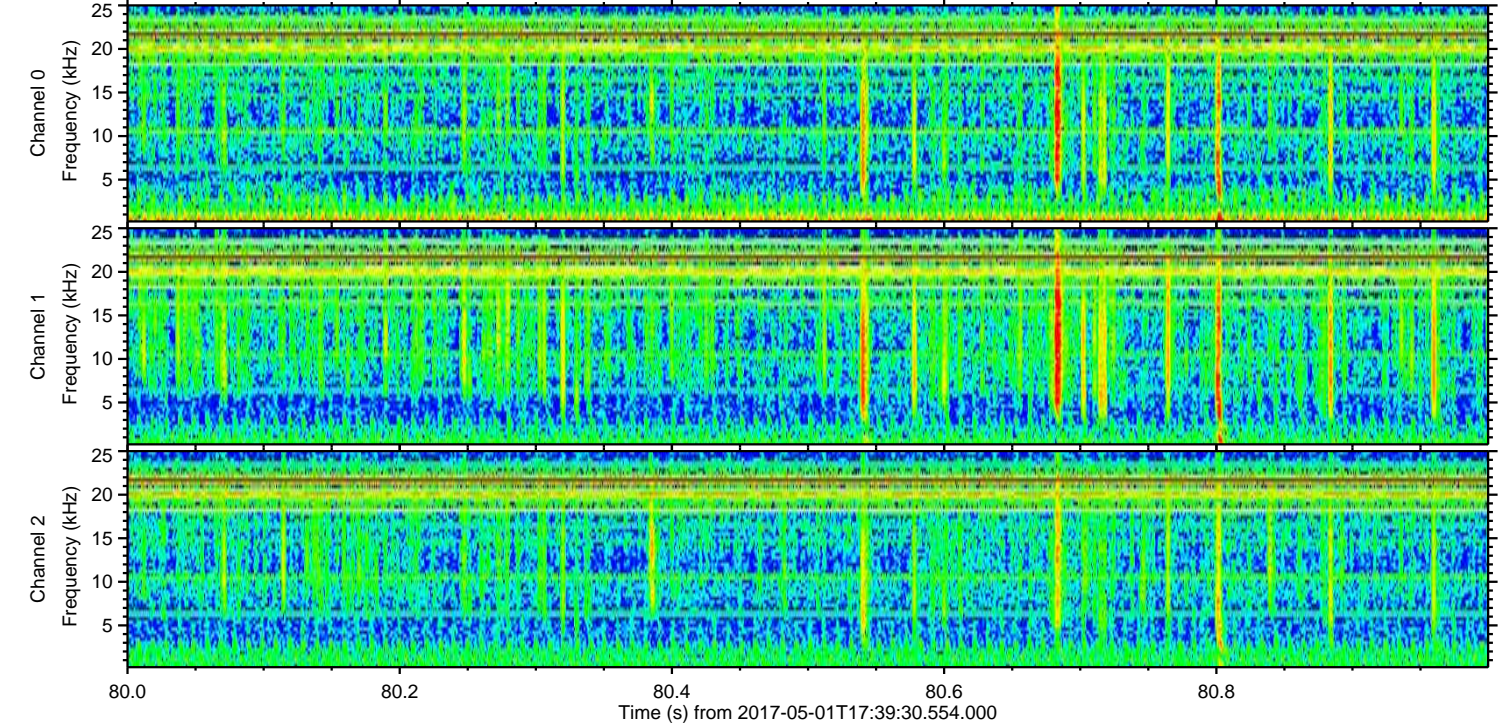
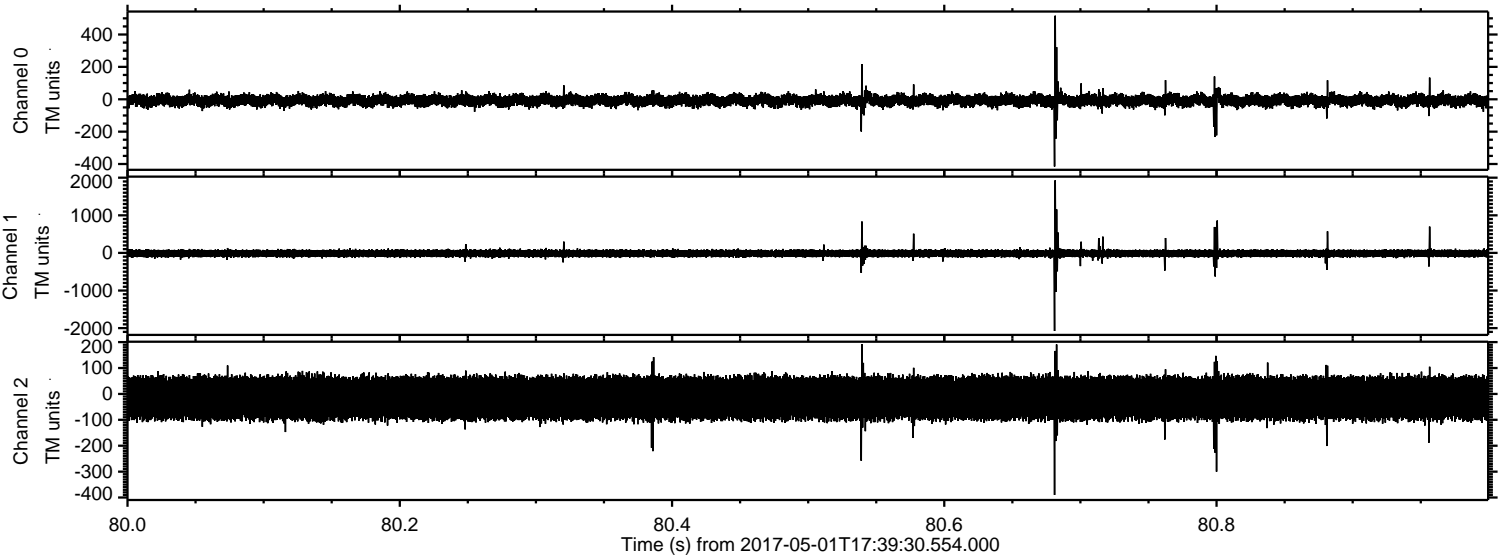

ELMAVAN 3D WAVEFORMS (Measured data sampled at 50 kHz) 51000 packets of 144 samples from 2017-05-01T17:39:30.554.000. Part 92/147

Processed Mon May 1 19:48:06 2017 by ELM ver.2012-10-06 from 001_elm20170501_173929__dat00.bin

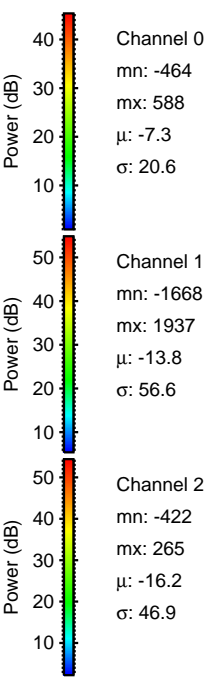
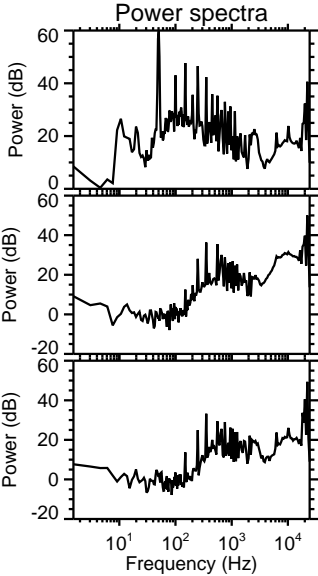
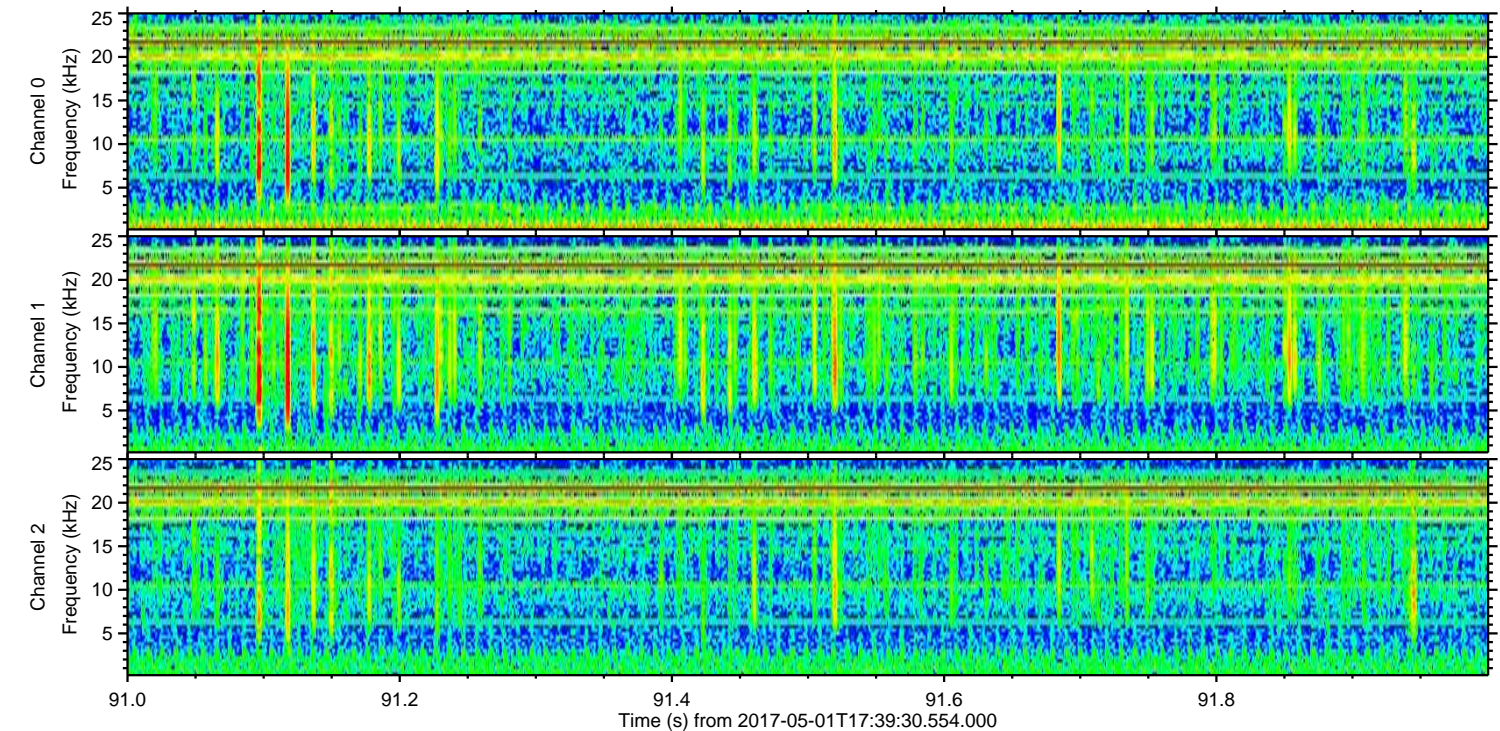
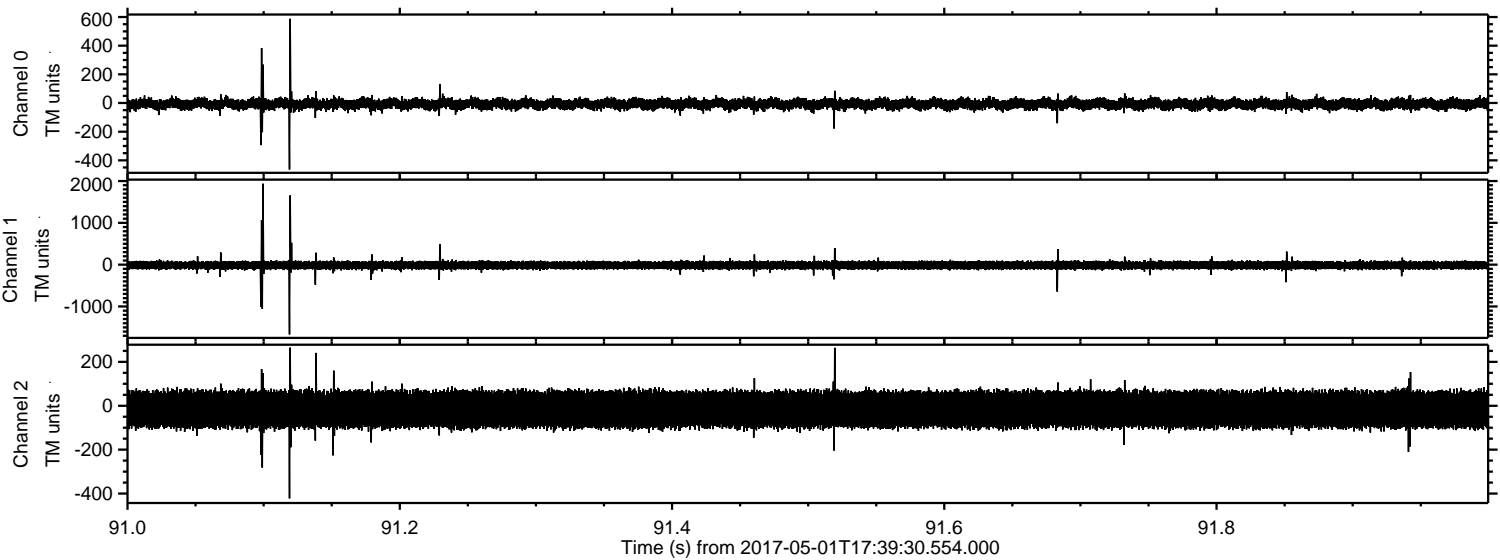

Channel 0
mn: -464
mx: 588
 μ : -7.3
 σ : 20.6

Channel 1
mn: -1668
mx: 1937
 μ : -13.8
 σ : 56.6

Channel 2
mn: -422
mx: 265
 μ : -16.2
 σ : 46.9

Processed Mon May 1 19:48:07 2017 by ELM ver.2012-10-06 from 001__elm20170501_173929__dat00.bin

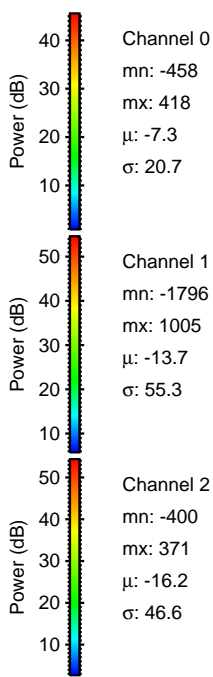
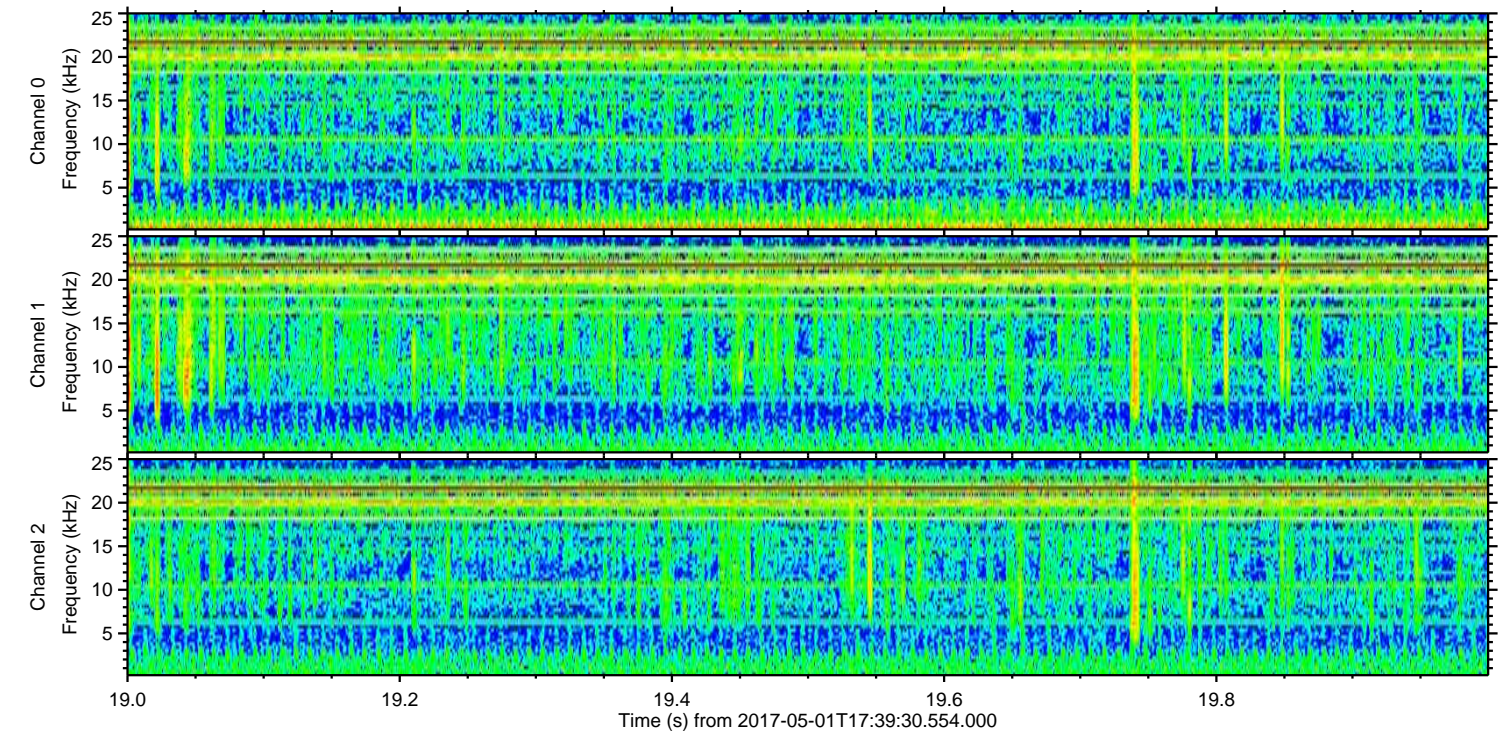
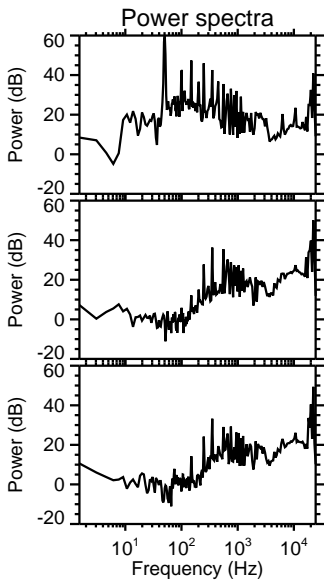
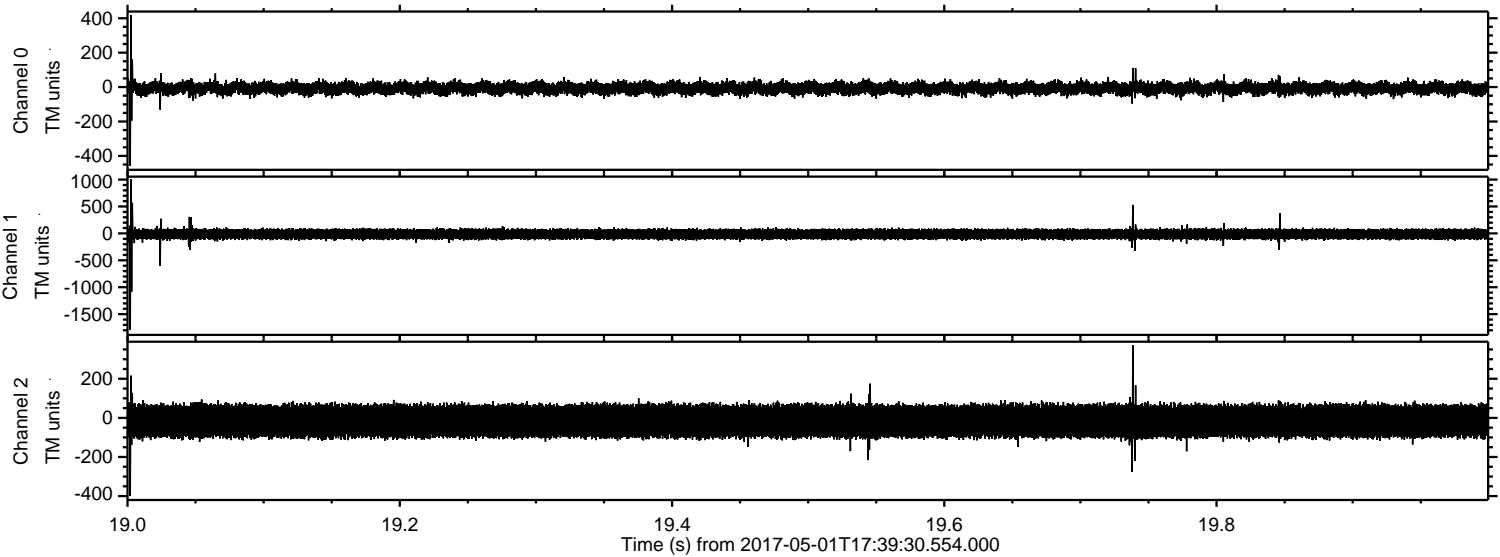

Channel 0
mn: -458
mx: 418
 μ : -7.3
 σ : 20.7

Channel 1
mn: -1796
mx: 1005
 μ : -13.7
 σ : 55.3

Channel 2
mn: -400
mx: 371
 μ : -16.2
 σ : 46.6

Processed Mon May 1 19:48:08 2017 by ELM ver.2012-10-06 from 001__elm20170501_173929__dat00.bin

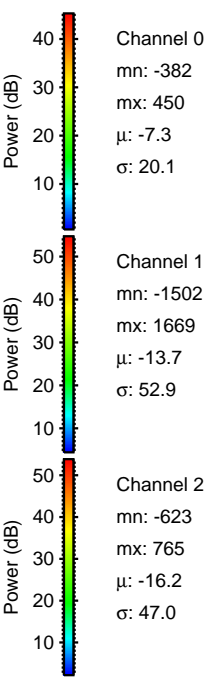
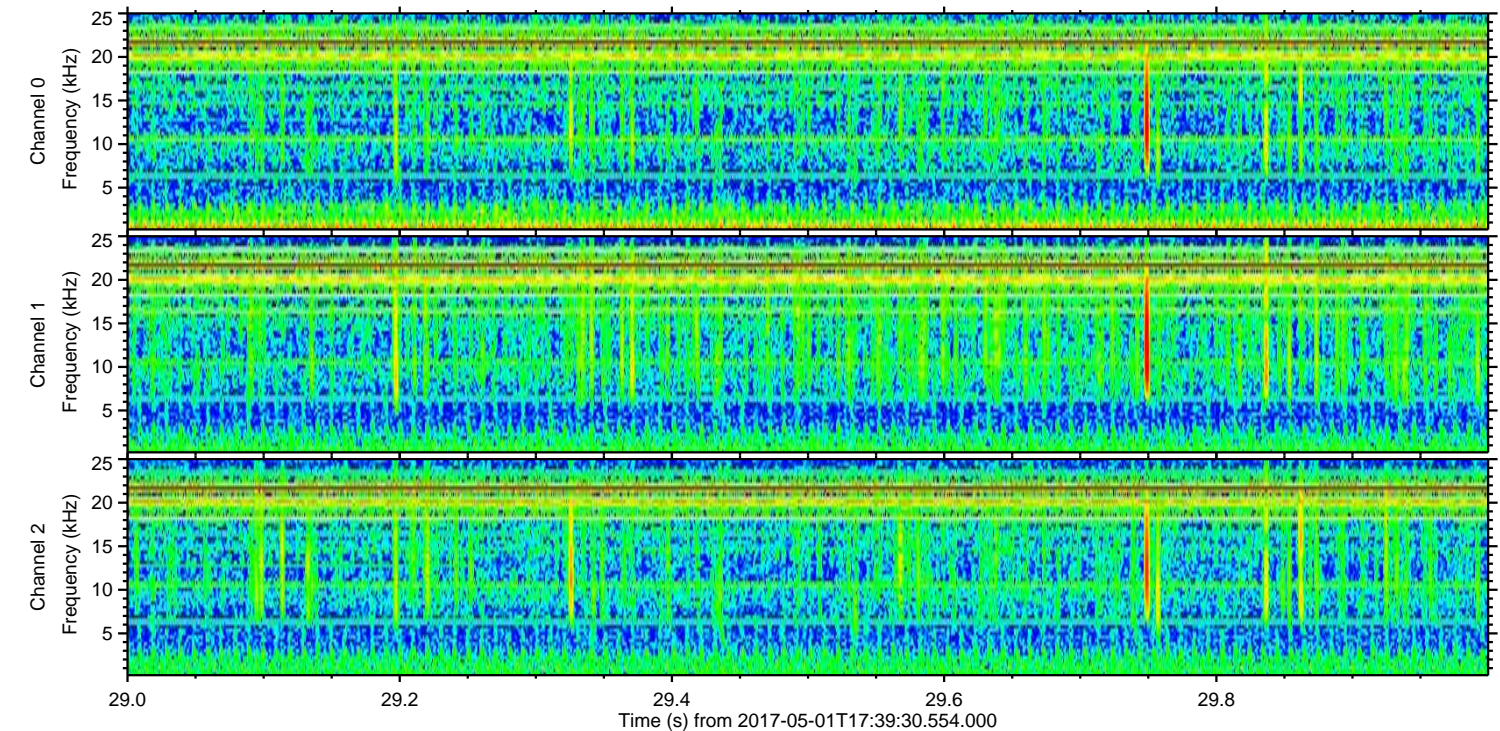
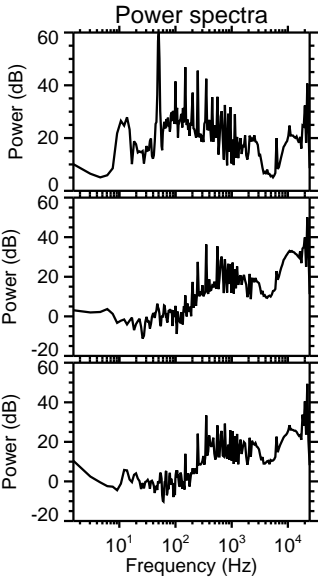
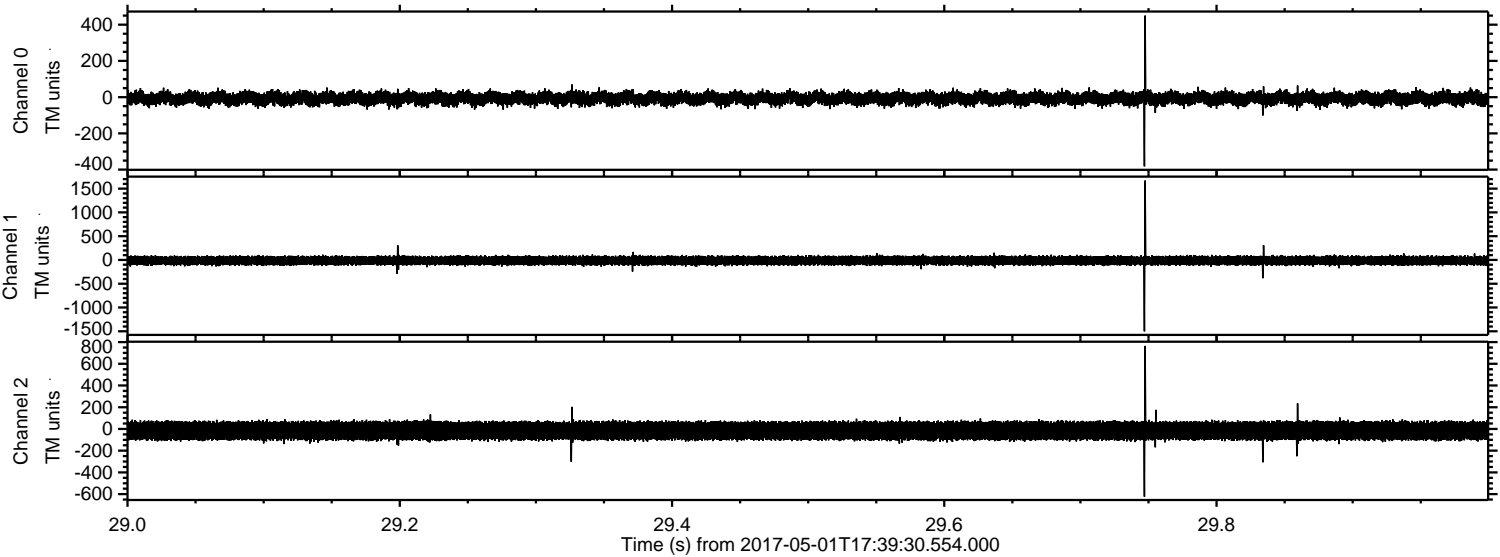

Channel 0
mn: -382
mx: 450
 μ : -7.3
 σ : 20.1

Channel 1
mn: -1502
mx: 1669
 μ : -13.7
 σ : 52.9

Channel 2
mn: -623
mx: 765
 μ : -16.2
 σ : 47.0

Processed Mon May 1 19:48:09 2017 by ELM ver.2012-10-06 from 001__elm20170501_173929__dat00.bin

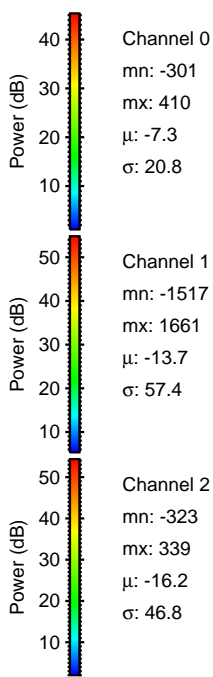
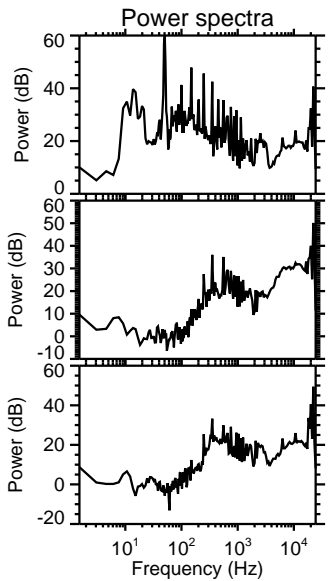
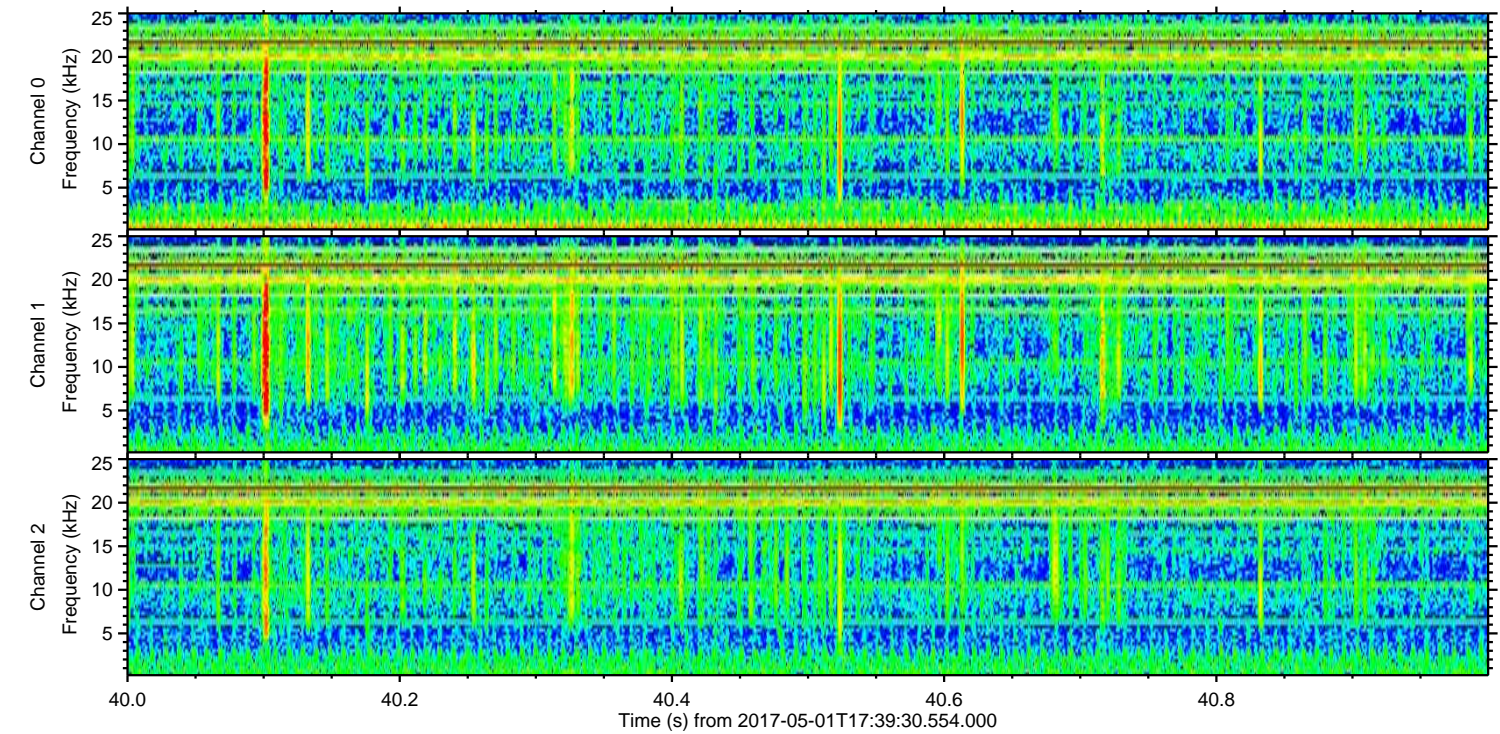
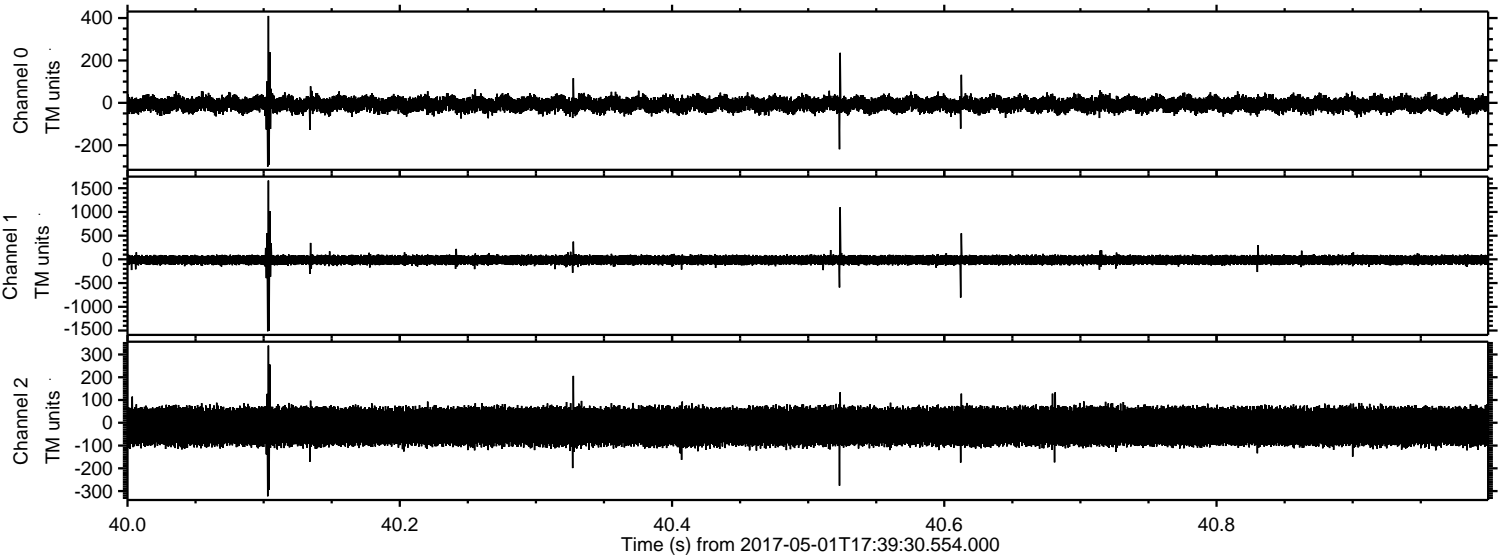

Channel 0

mn: -301
mx: 410
 μ : -7.3
 σ : 20.8

Channel 1

mn: -1517
mx: 1661
 μ : -13.7
 σ : 57.4

Channel 2

mn: -323
mx: 339
 μ : -16.2
 σ : 46.8

ELMAVAN 3D WAVEFORMS (Measured data sampled at 50 kHz) 51000 packets of 144 samples from 2017-05-01T17:39:30.554.000. Part 129/147

Processed Mon May 1 19:48:10 2017 by ELM ver.2012-10-06 from 001__elm20170501_173929__dat00.bin

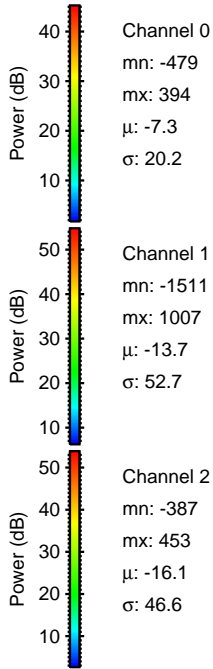
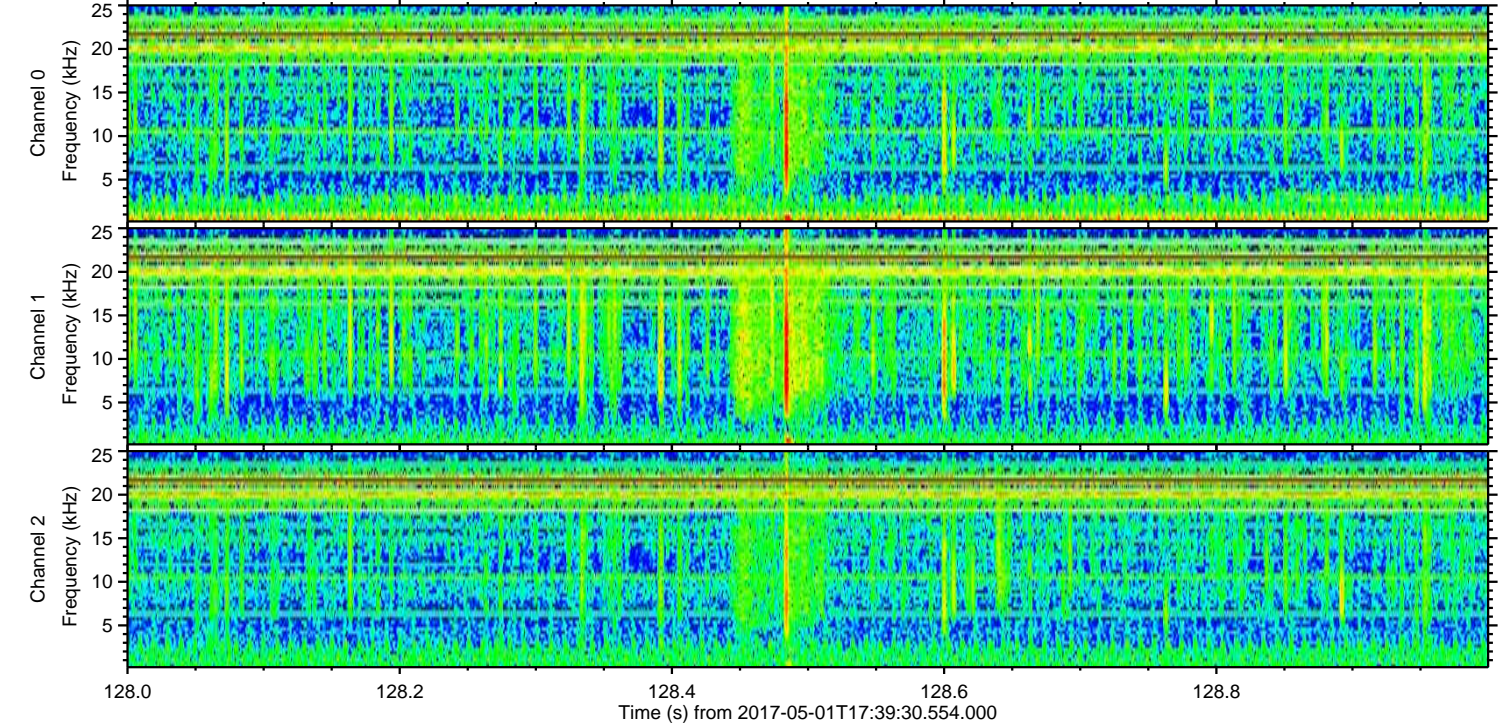
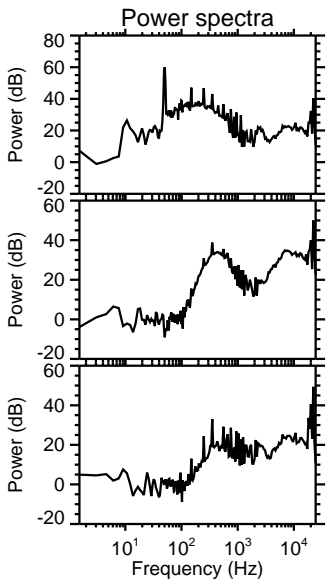
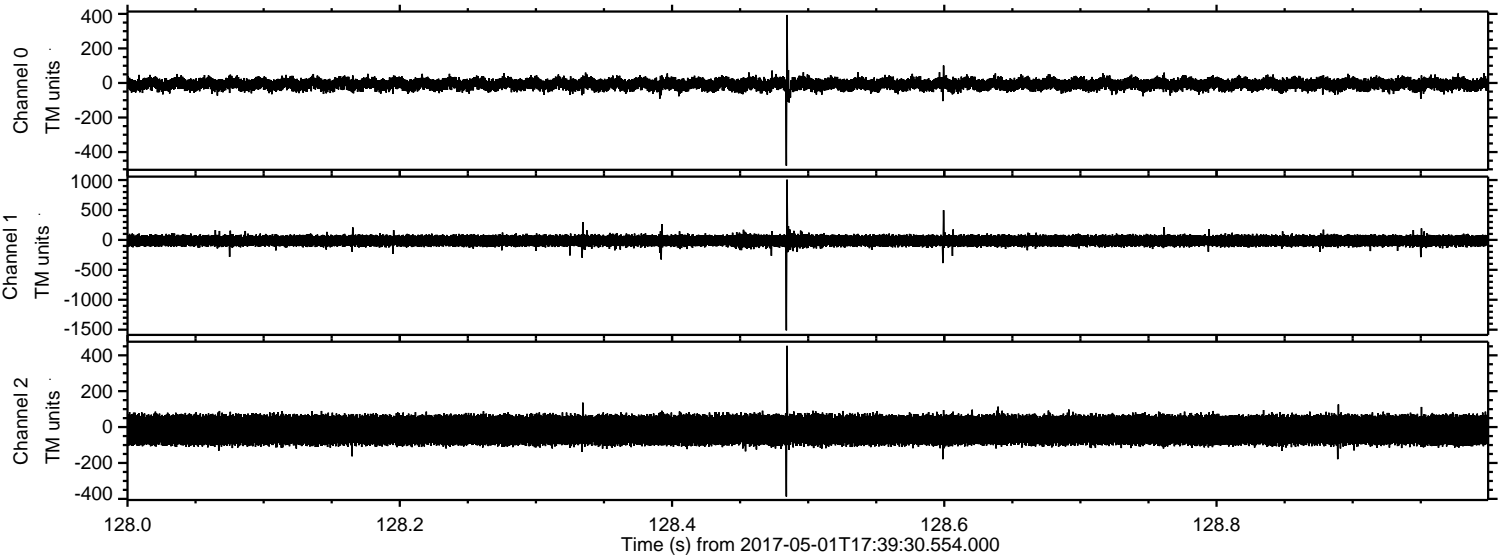

Processed Mon May 1 19:48:11 2017 by ELM ver.2012-10-06 from 001__elm20170501_173929__dat00.bin

