

ELMAVAN 3D WAVEFORMS (Measured data sampled at 50 kHz) 51000 packets of 144 samples from 2017-05-01T16:59:28.875.999.

Processed Mon May 1 19:07:01 2017 by ELM ver.2012-10-06 from 001__elm20170501_165927__dat00.bin

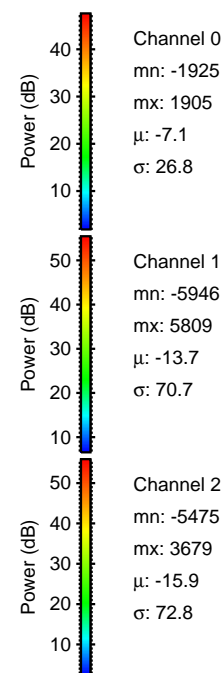

Processed Mon May 1 19:07:13 2017 by ELM ver.2012-10-06 from 001__elm20170501_165927__dat00.bin

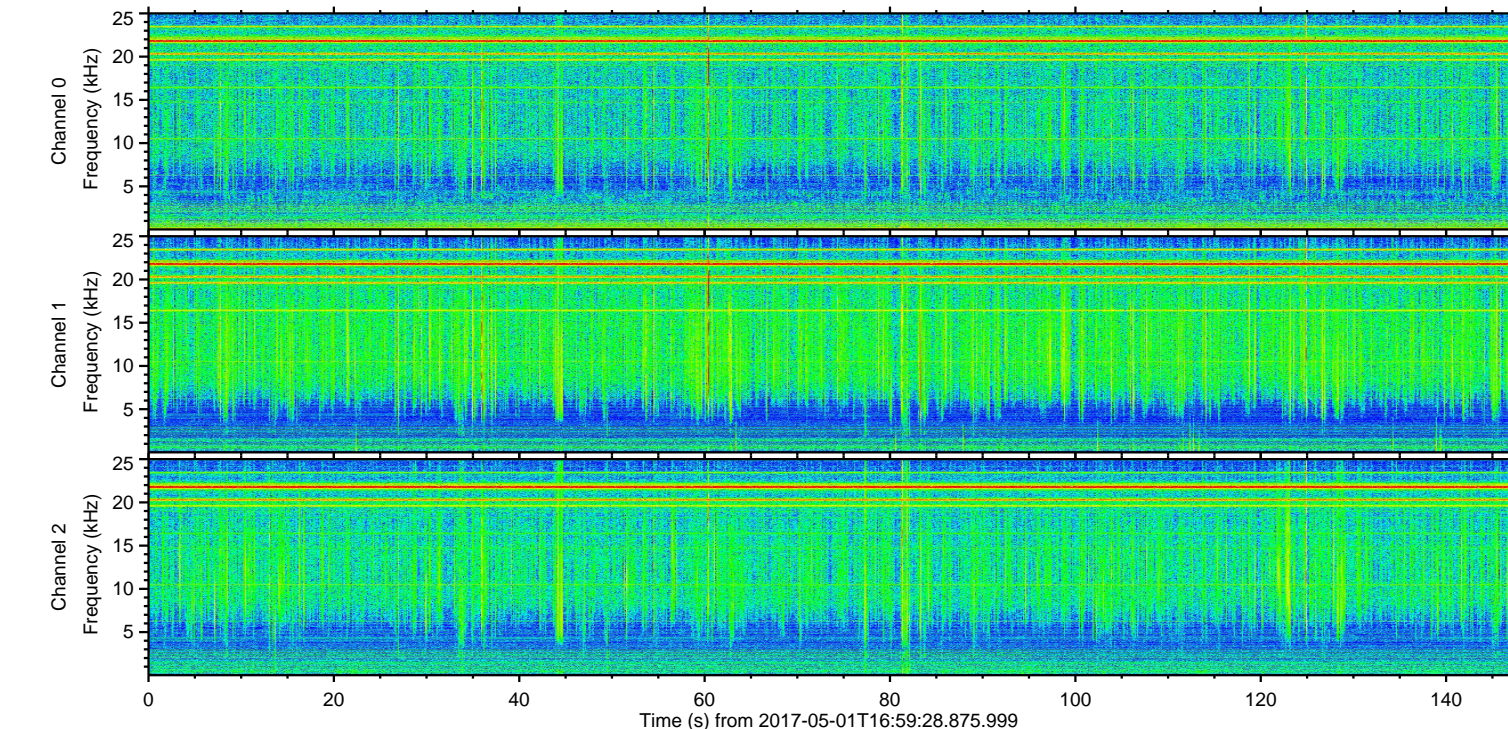
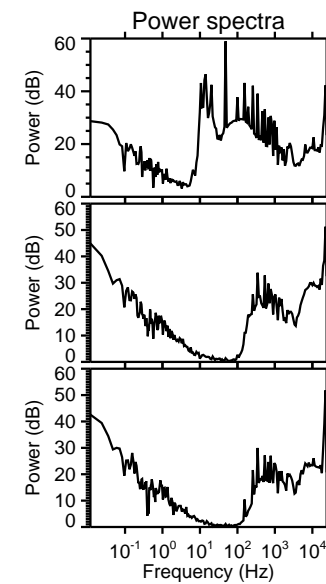
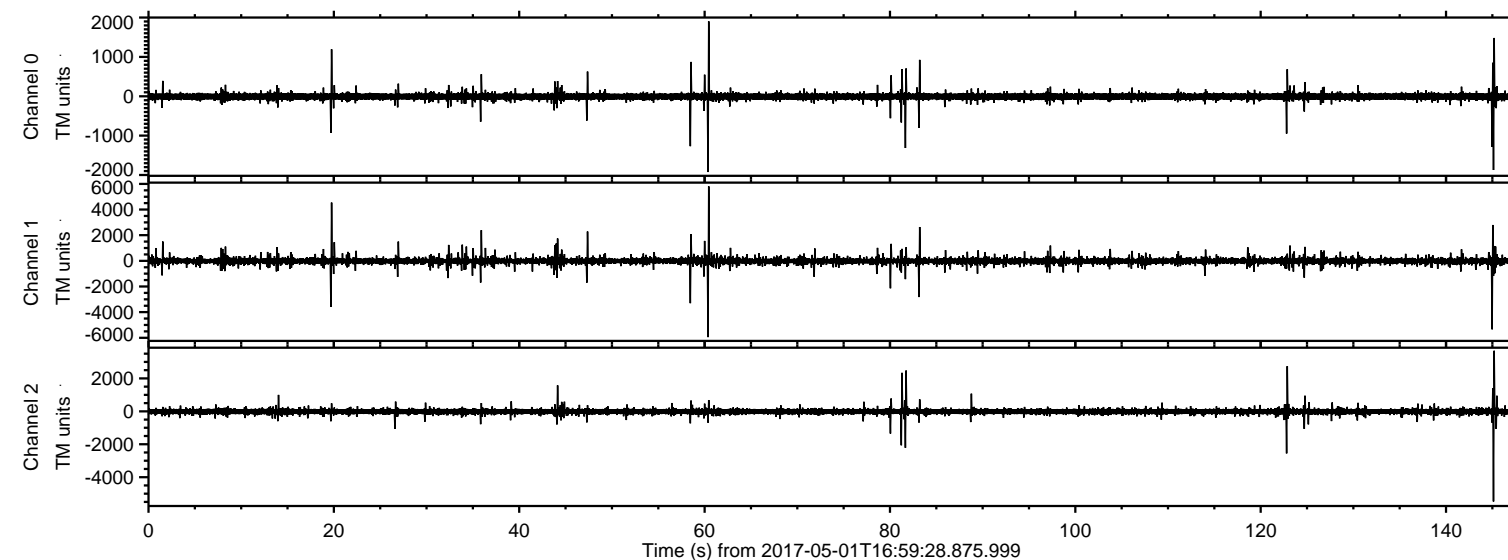
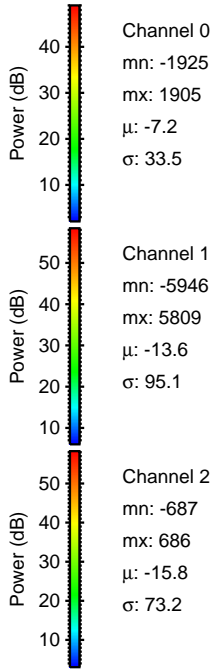
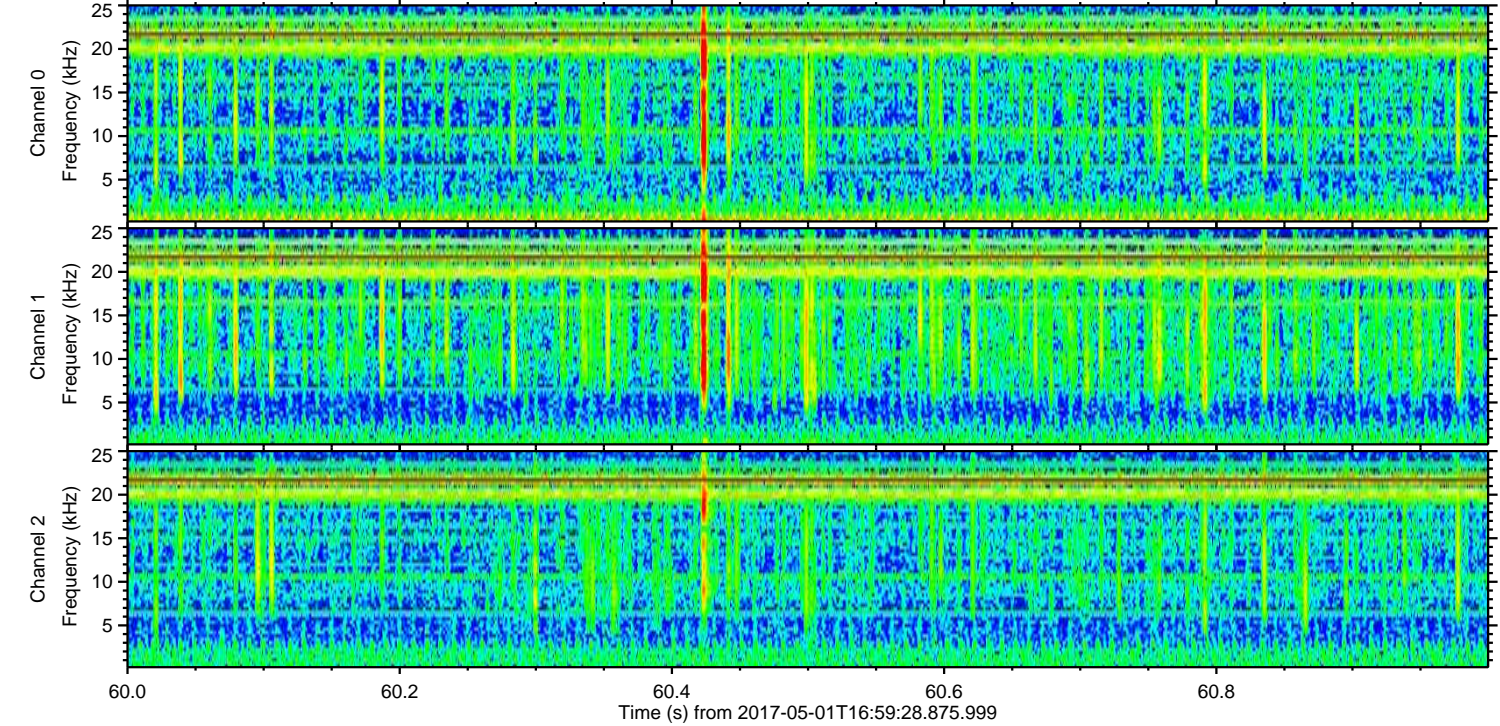
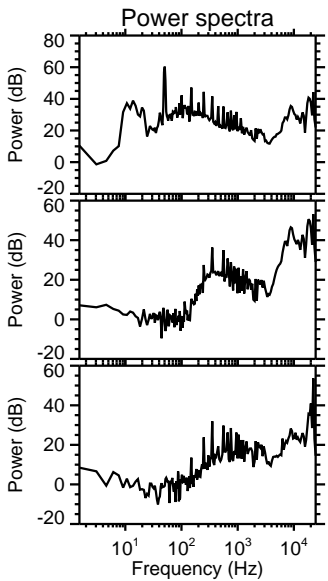
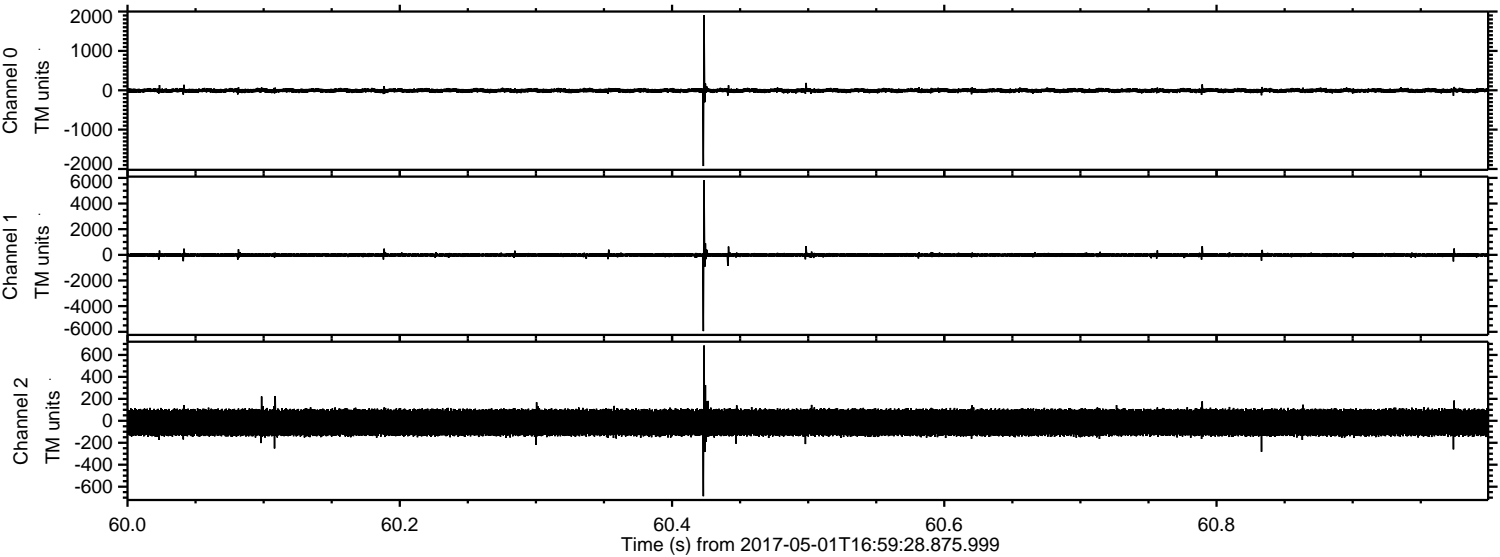

ELMAVAN 3D WAVEFORMS (Measured data sampled at 50 kHz) 51000 packets of 144 samples from 2017-05-01T16:59:28.875.999. Part 146/147

Processed Mon May 1 19:07:14 2017 by ELM ver.2012-10-06 from 001__elm20170501_165927__dat00.bin

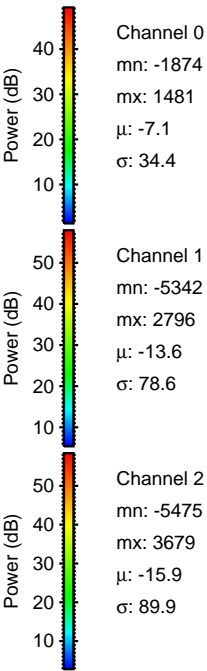
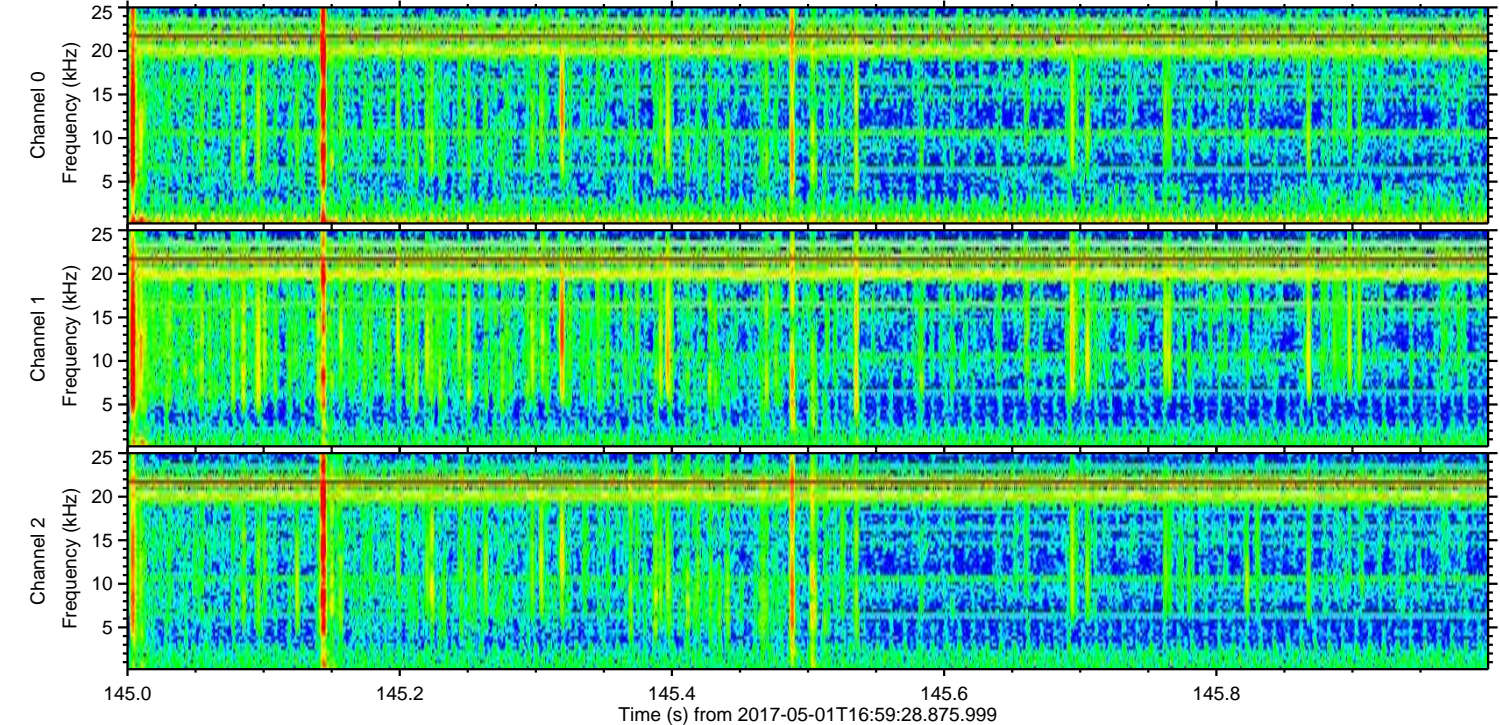
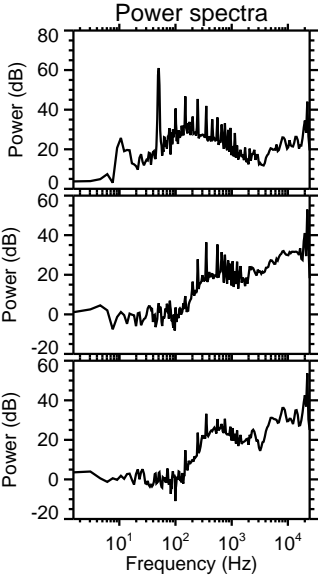
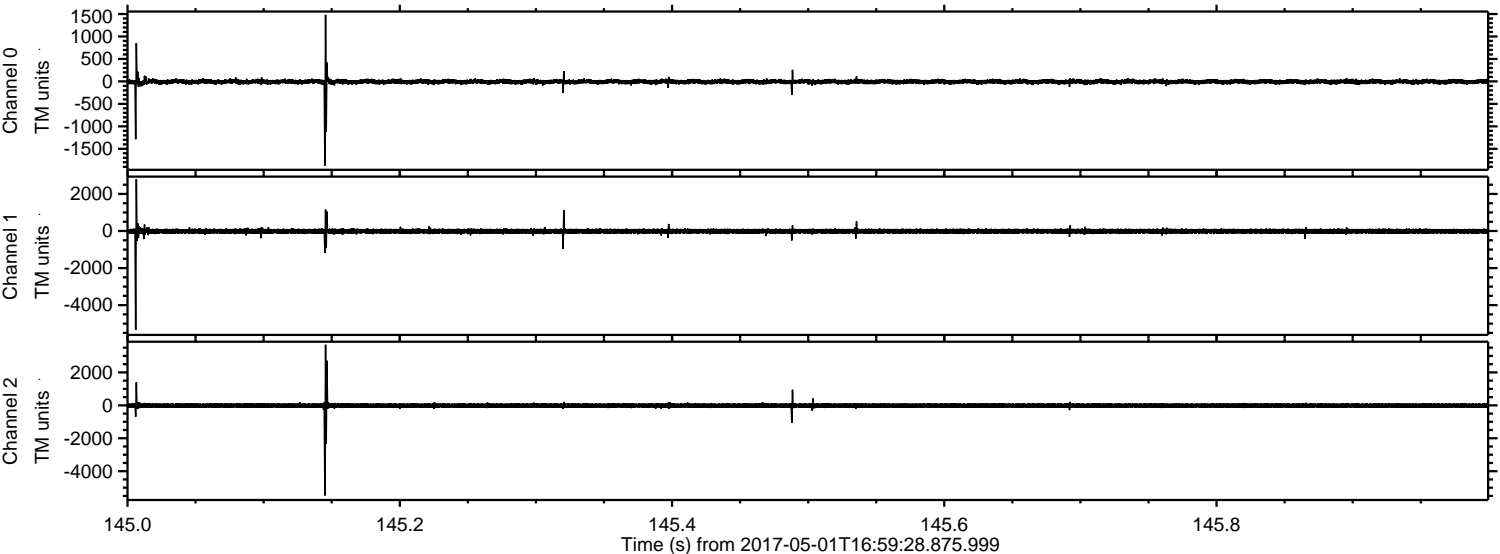

Processed Mon May 1 19:07:14 2017 by ELM ver.2012-10-06 from 001__elm20170501_165927__dat00.bin

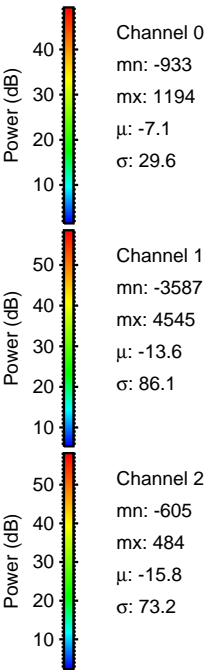
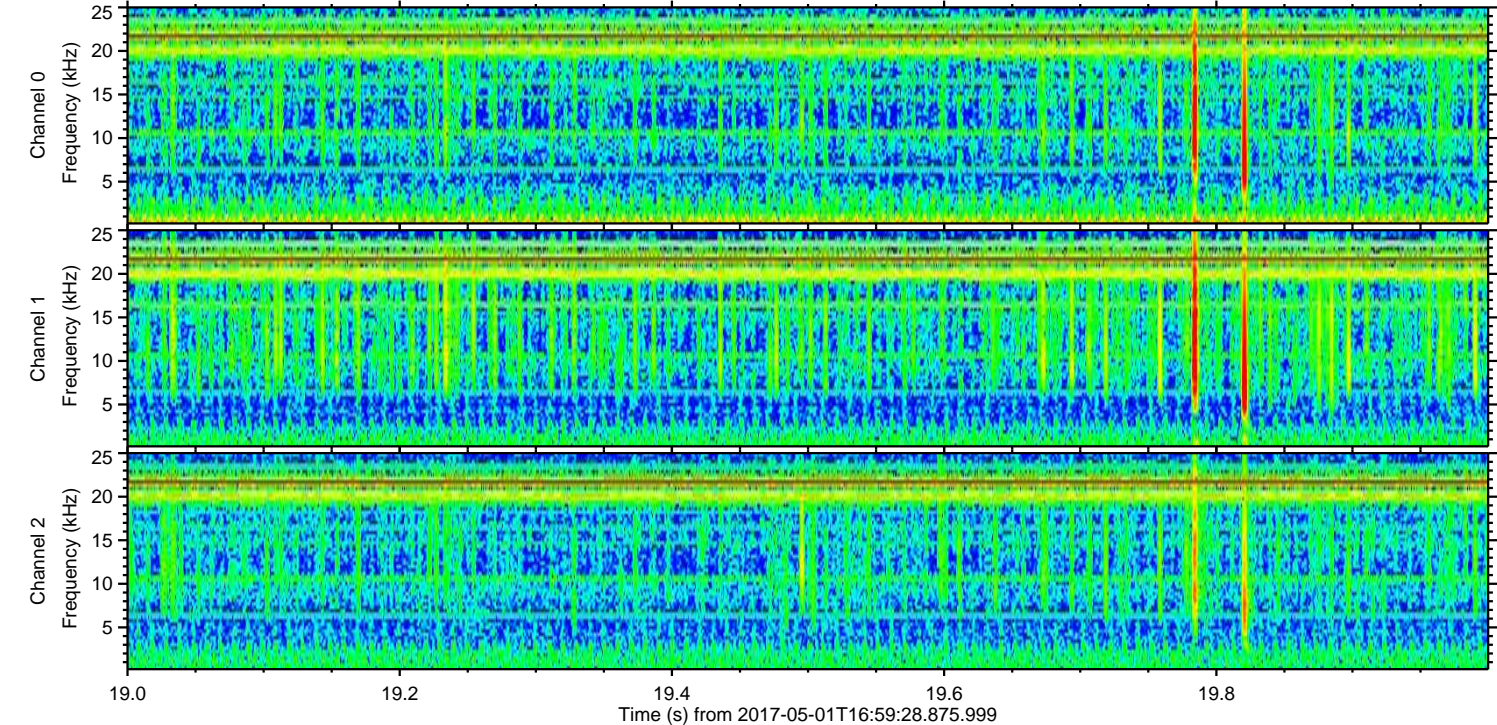
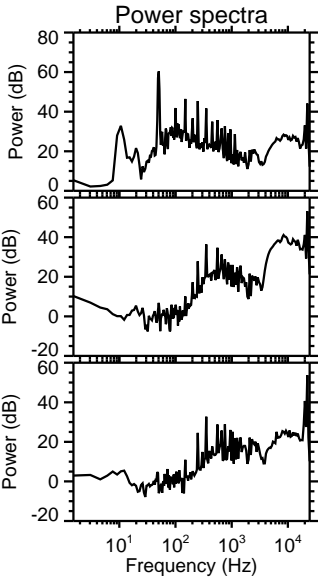
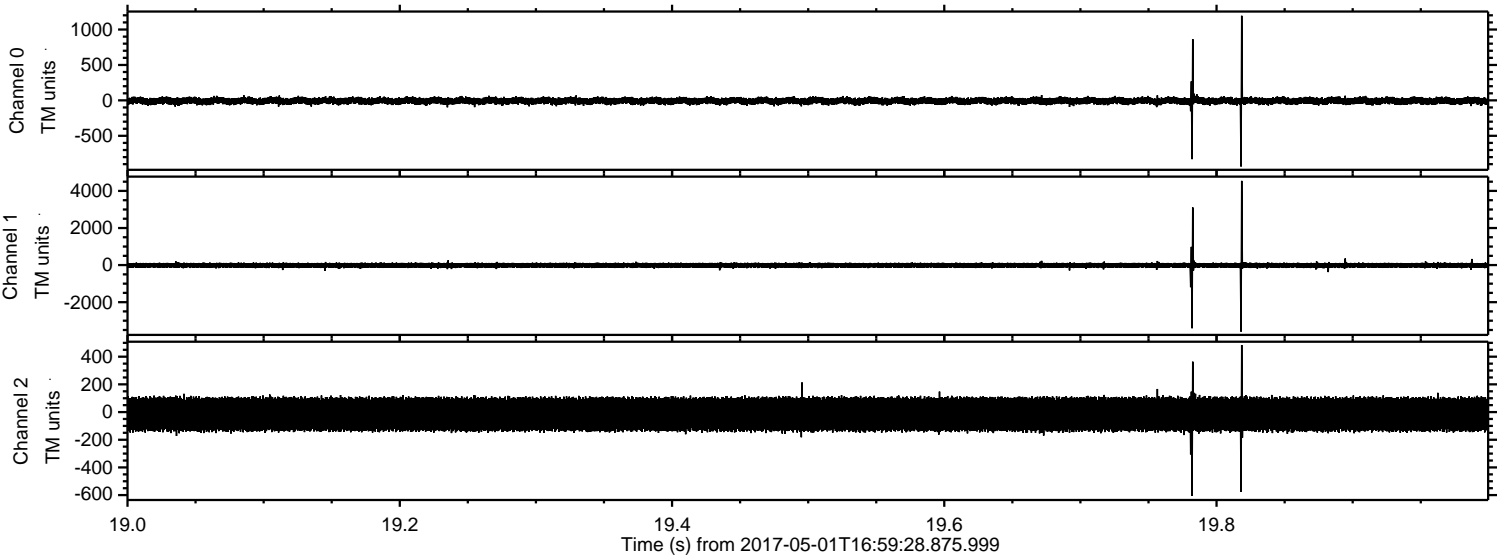

ELMAVAN 3D WAVEFORMS (Measured data sampled at 50 kHz) 51000 packets of 144 samples from 2017-05-01T16:59:28.875.999. Part 59/147

Processed Mon May 1 19:07:15 2017 by ELM ver.2012-10-06 from 001__elm20170501_165927__dat00.bin

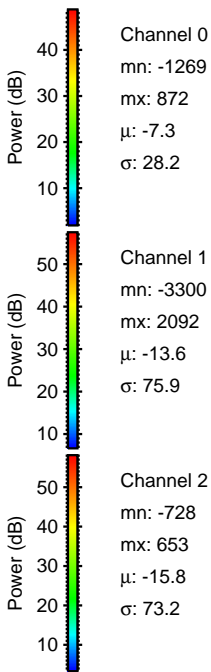
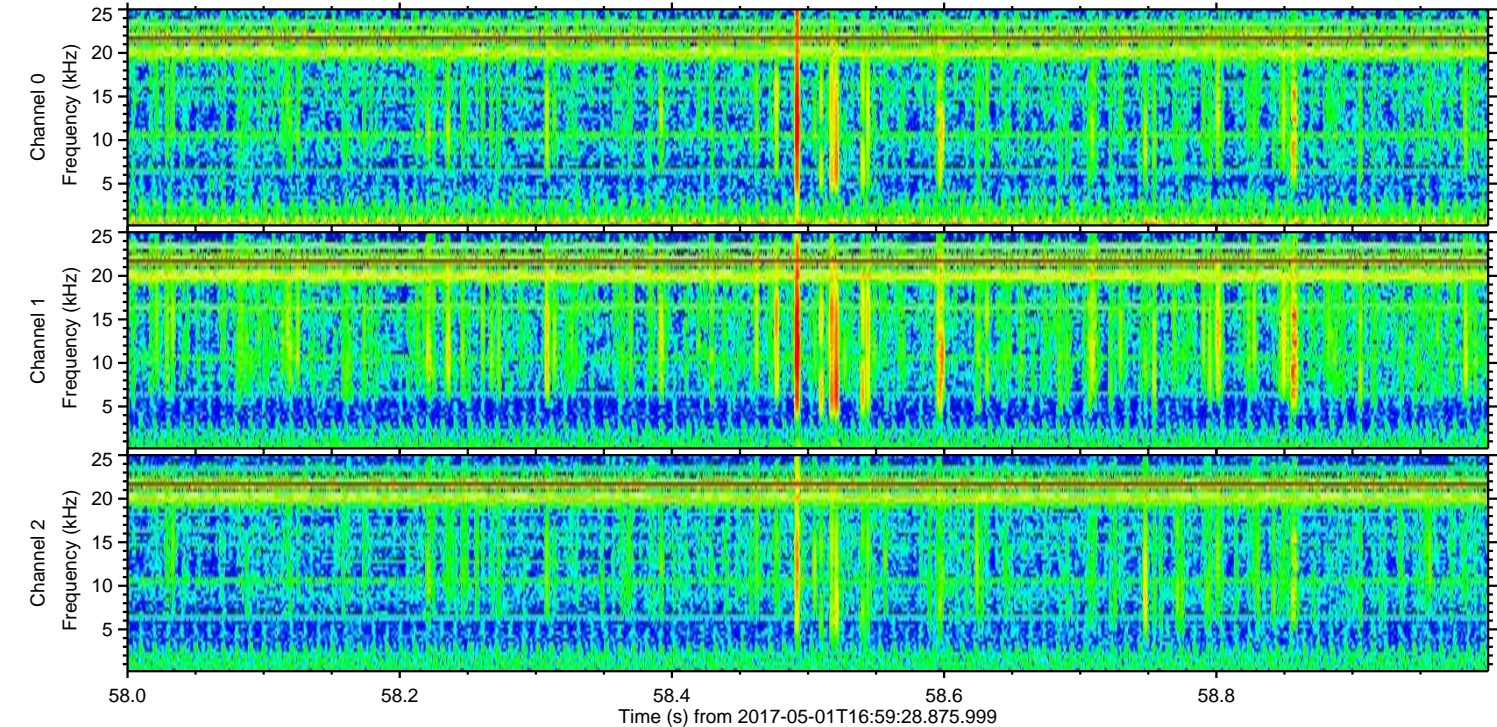
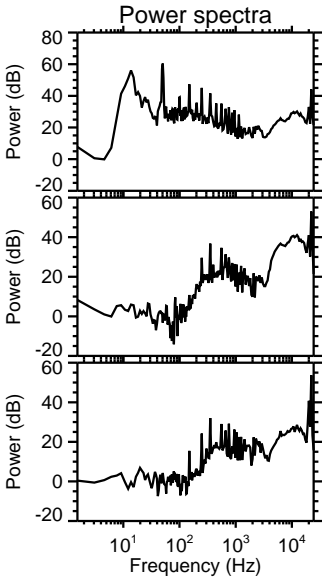
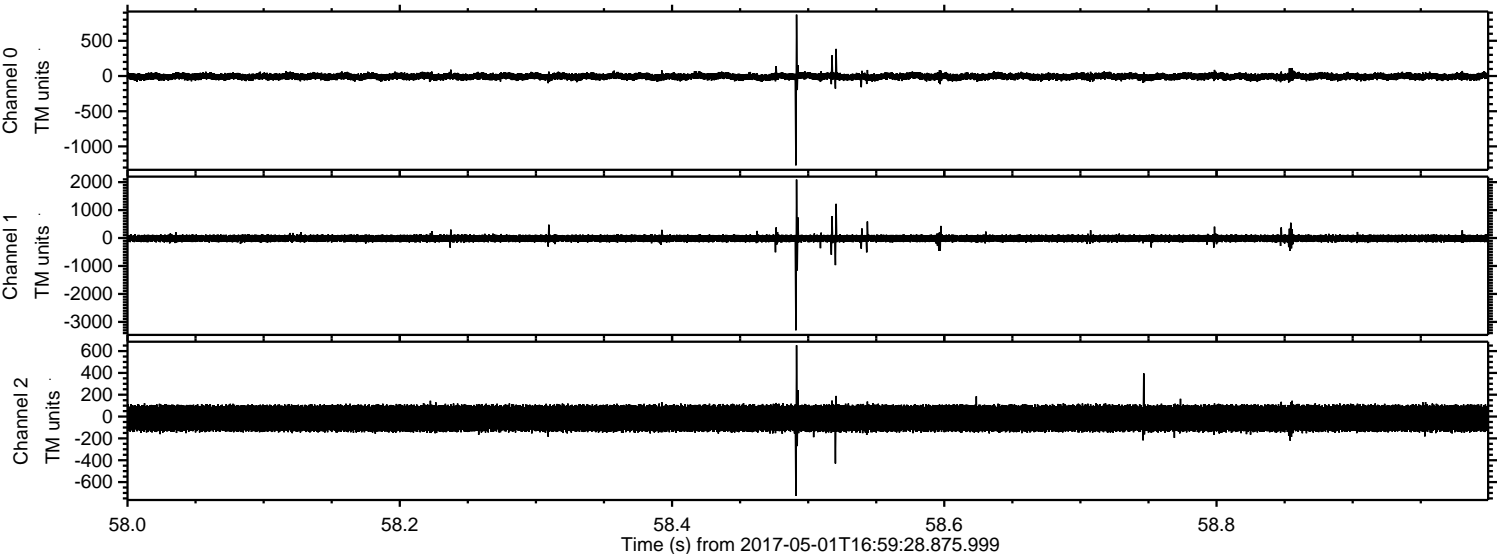

Processed Mon May 1 19:07:16 2017 by ELM ver.2012-10-06 from 001__elm20170501_165927__dat00.bin

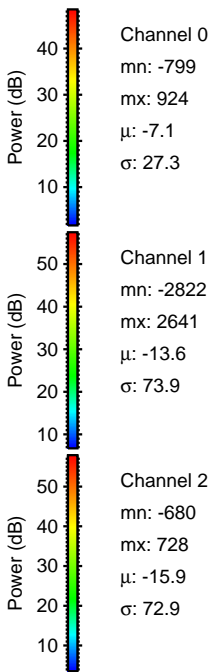
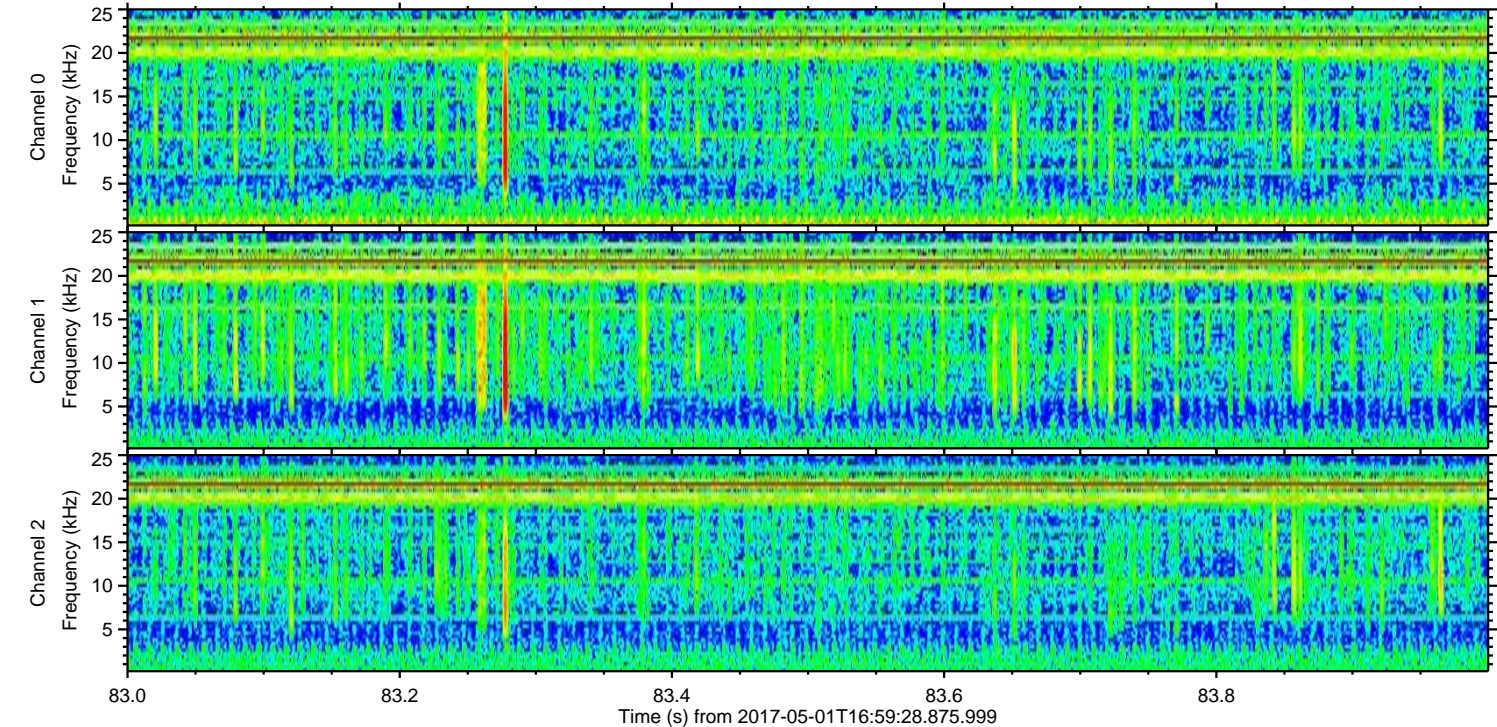
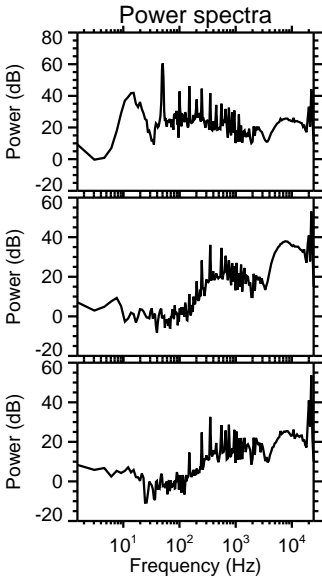
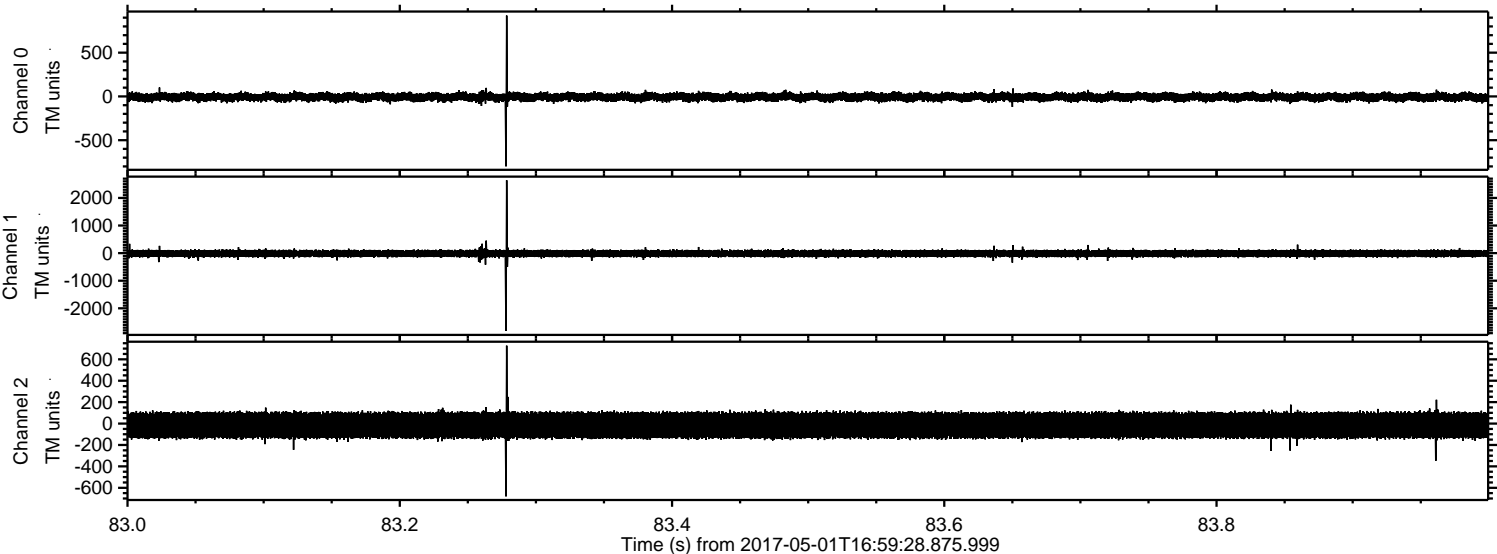

Channel 0
mn: -799
mx: 924
 μ : -7.1
 σ : 27.3

Channel 1
mn: -2822
mx: 2641
 μ : -13.6
 σ : 73.9

Channel 2
mn: -680
mx: 728
 μ : -15.9
 σ : 72.9

ELMAVAN 3D WAVEFORMS (Measured data sampled at 50 kHz) 51000 packets of 144 samples from 2017-05-01T16:59:28.875.999. Part 123/147

Processed Mon May 1 19:07:17 2017 by ELM ver.2012-10-06 from 001__elm20170501_165927__dat00.bin

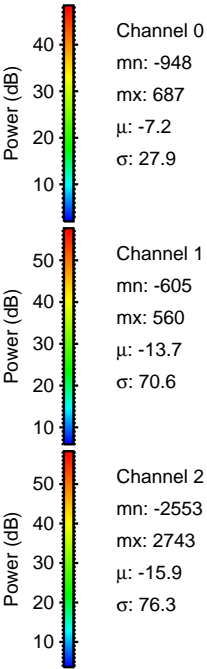
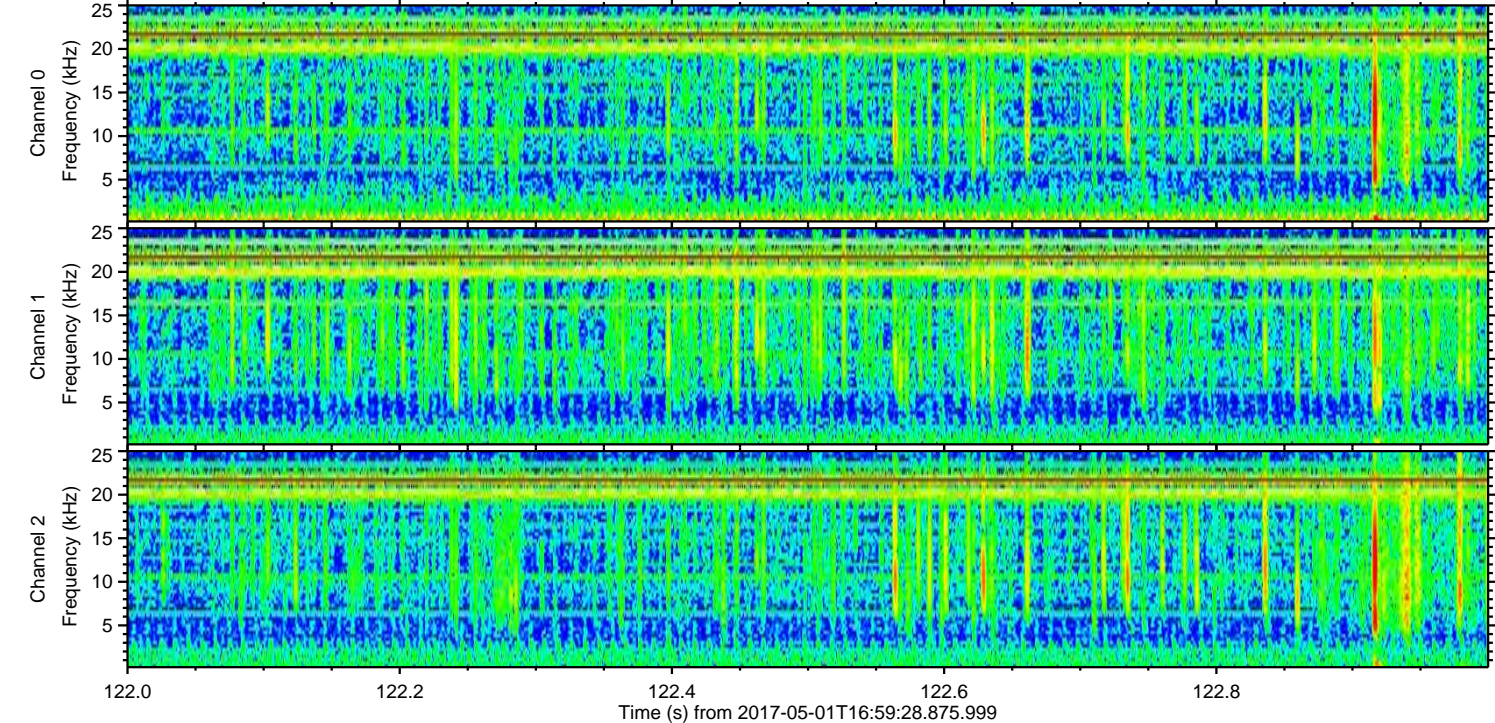
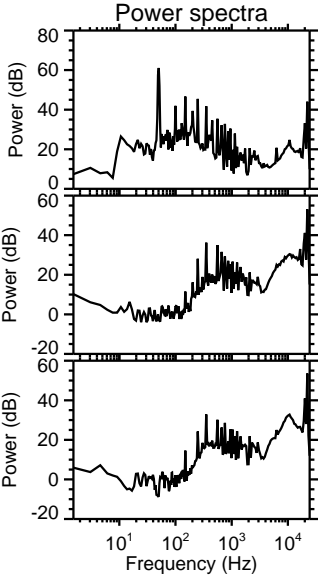
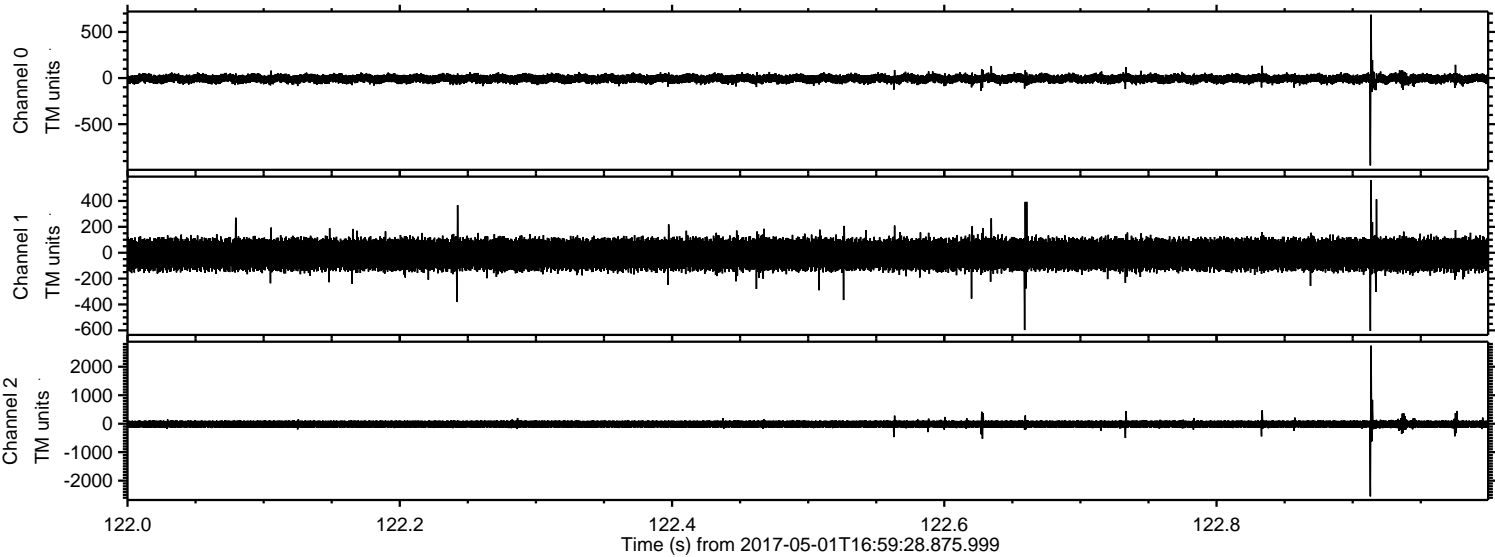

Channel 0
mn: -948
mx: 687
 μ : -7.2
 σ : 27.9

Channel 1
mn: -605
mx: 560
 μ : -13.7
 σ : 70.6

Channel 2
mn: -2553
mx: 2743
 μ : -15.9
 σ : 76.3

Processed Mon May 1 19:07:18 2017 by ELM ver.2012-10-06 from 001__elm20170501_165927__dat00.bin

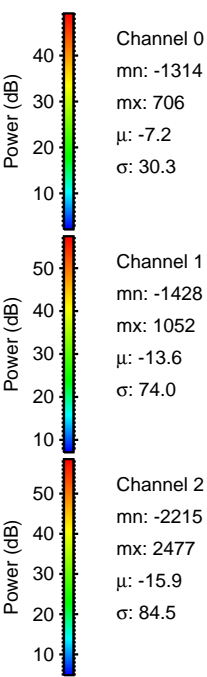
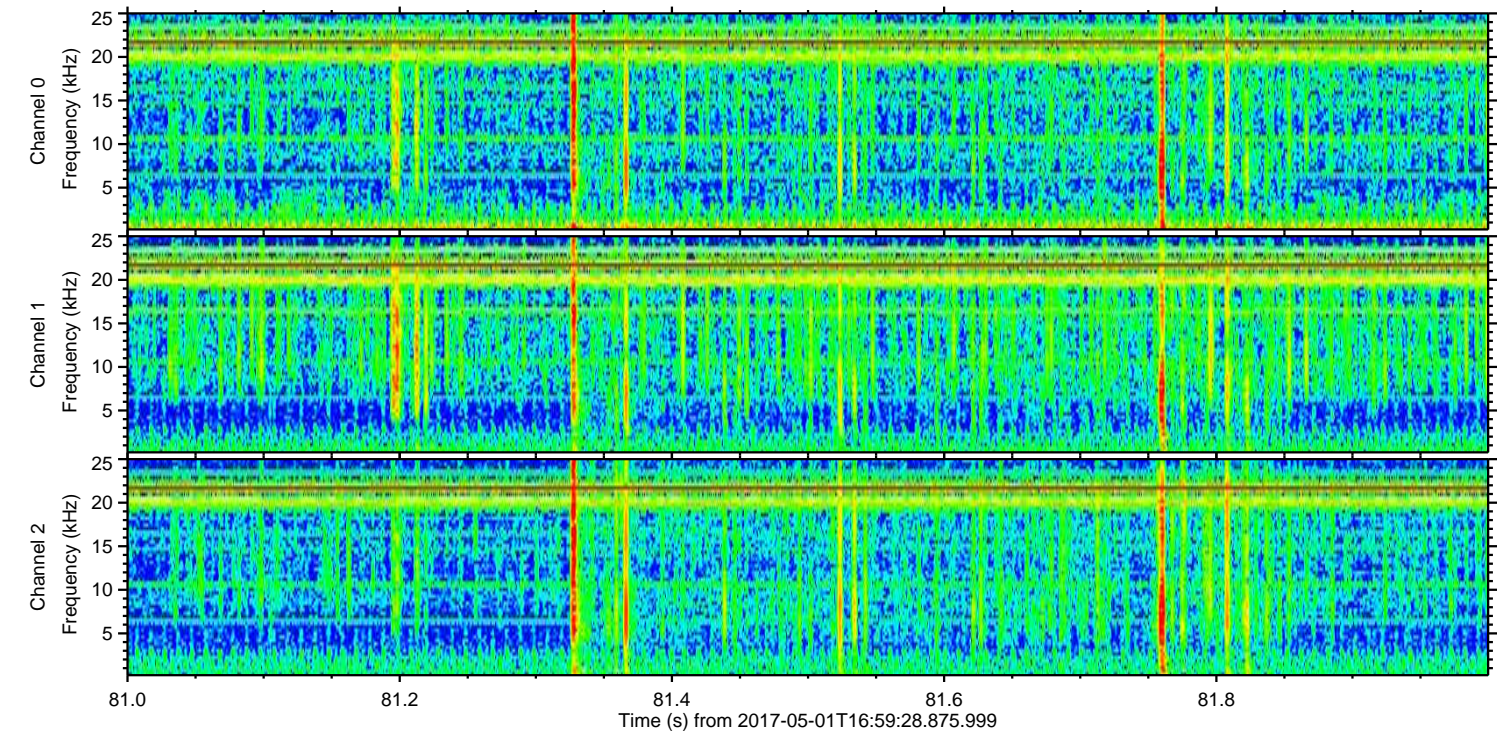
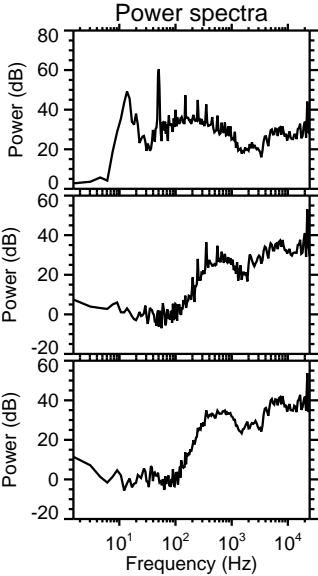
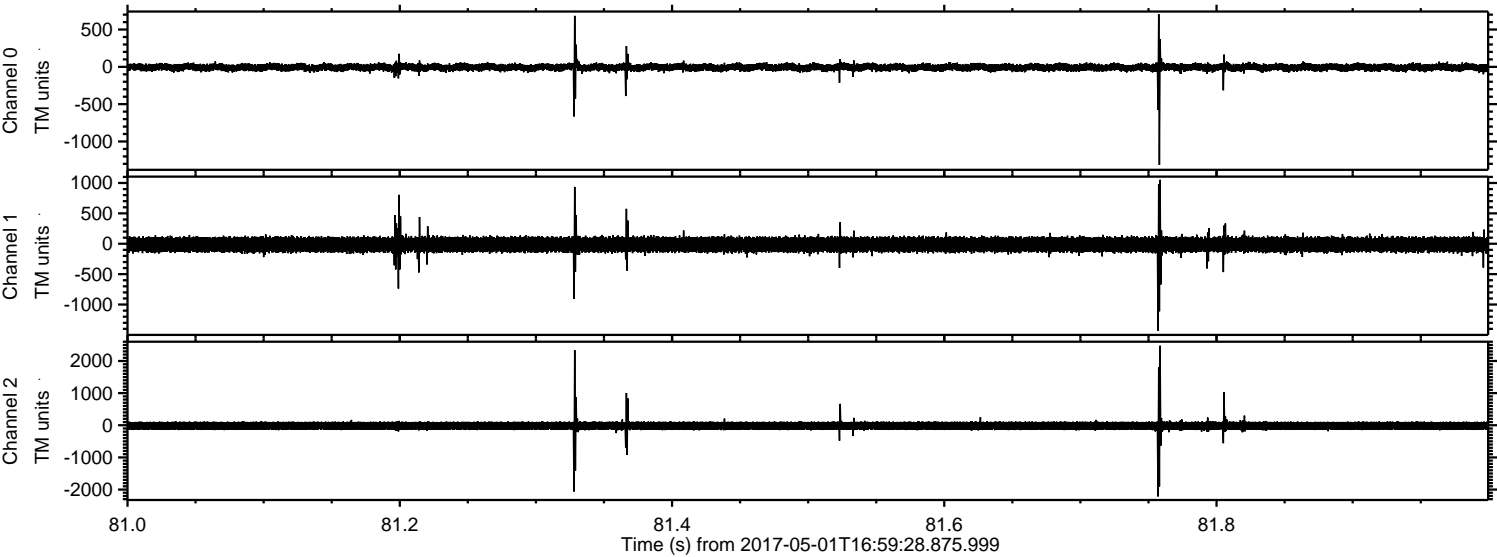

Processed Mon May 1 19:07:19 2017 by ELM ver.2012-10-06 from 001__elm20170501_165927__dat00.bin

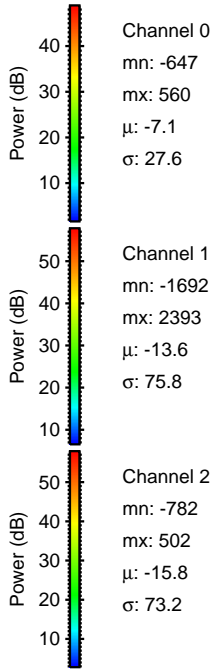
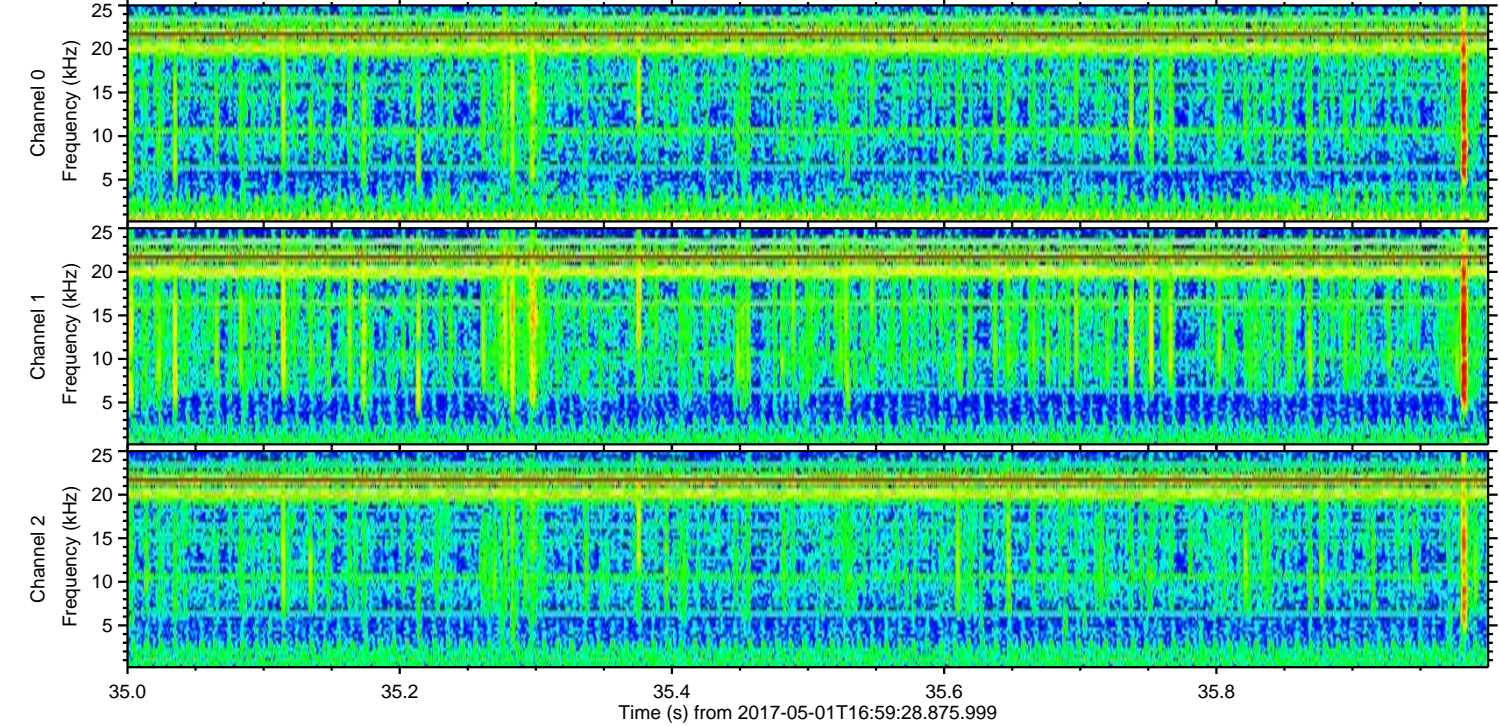
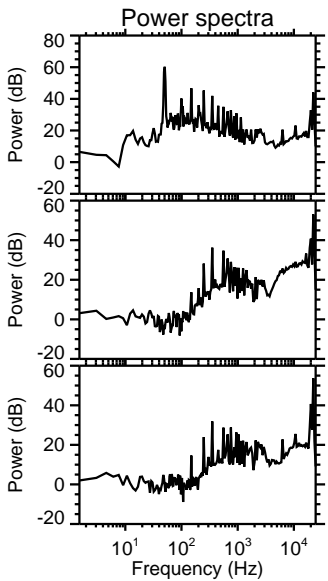
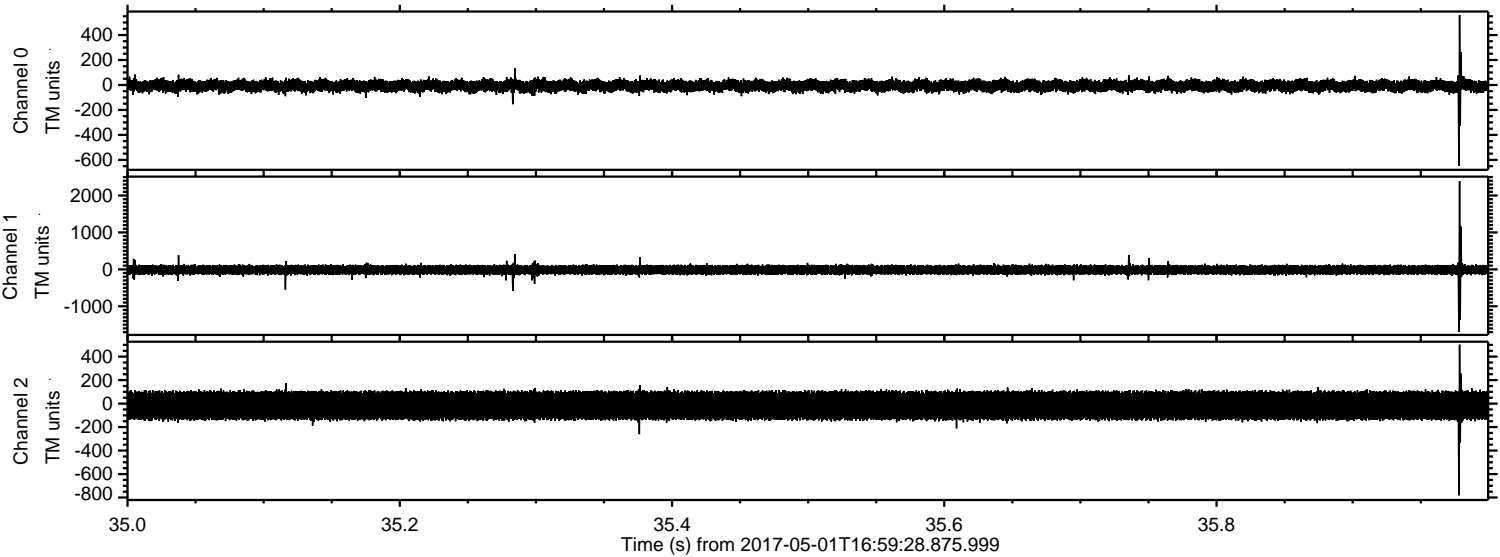

Processed Mon May 1 19:07:20 2017 by ELM ver.2012-10-06 from 001_elm20170501_165927__dat00.bin

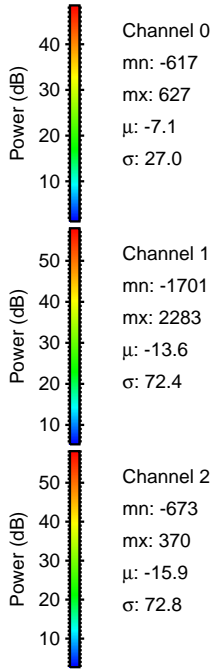
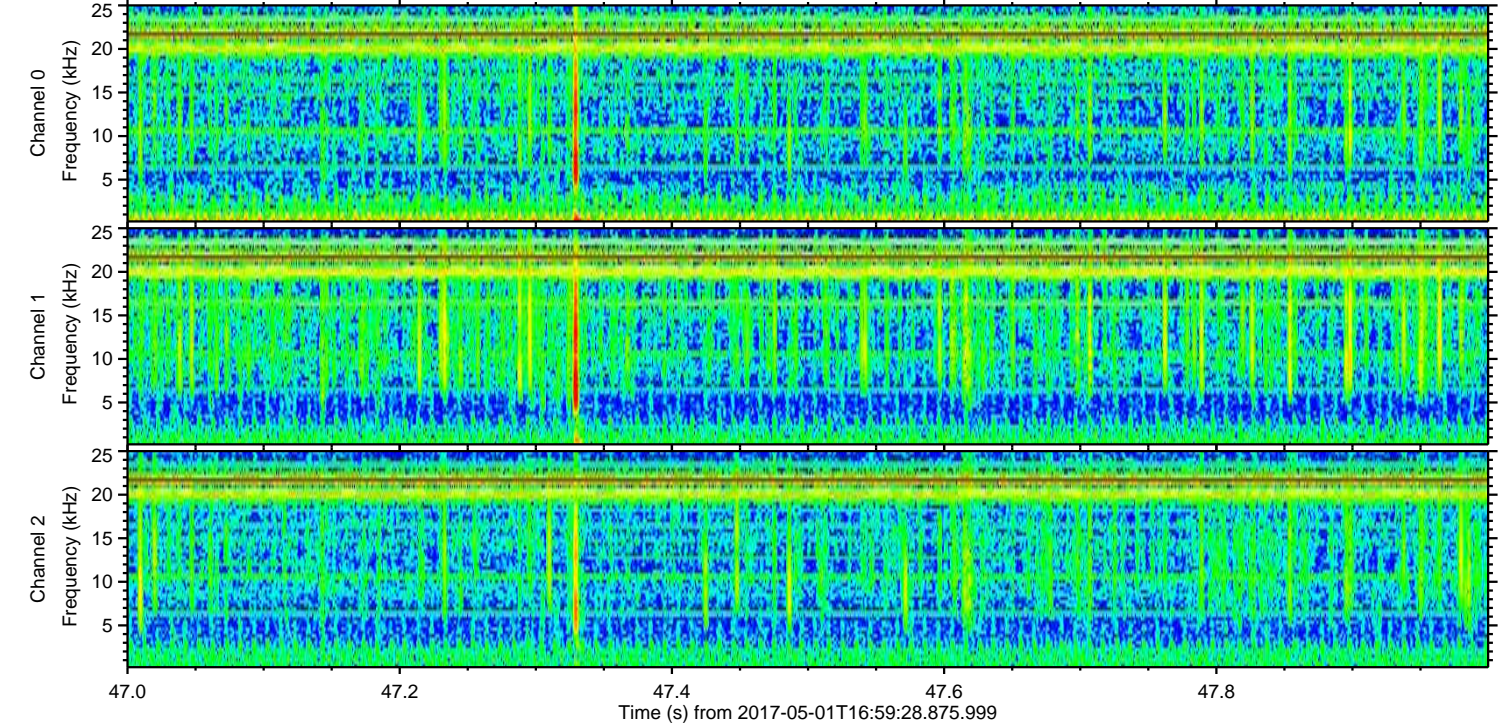
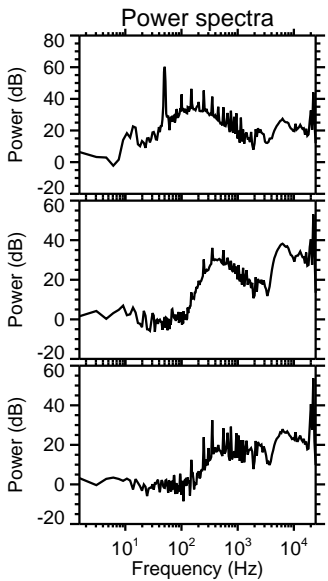
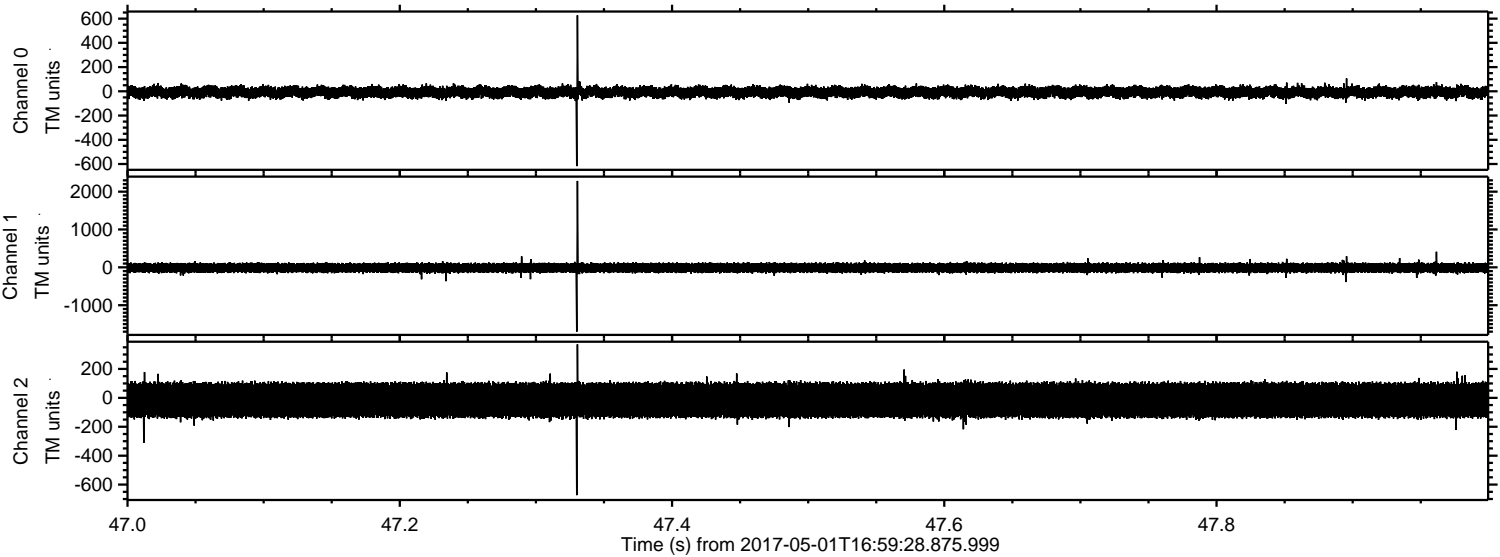

Processed Mon May 1 19:07:21 2017 by ELM ver.2012-10-06 from 001__elm20170501_165927__dat00.bin

