

ELMAVAN 3D WAVEFORMS (Measured data sampled at 50 kHz) 51000 packets of 144 samples from 2017-05-01T15:19:24.666.999.

Processed Mon May 1 17:26:57 2017 by ELM ver.2012-10-06 from 001\_\_elm20170501\_151923\_\_dat00.bin

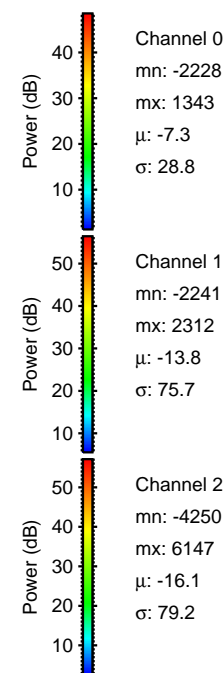

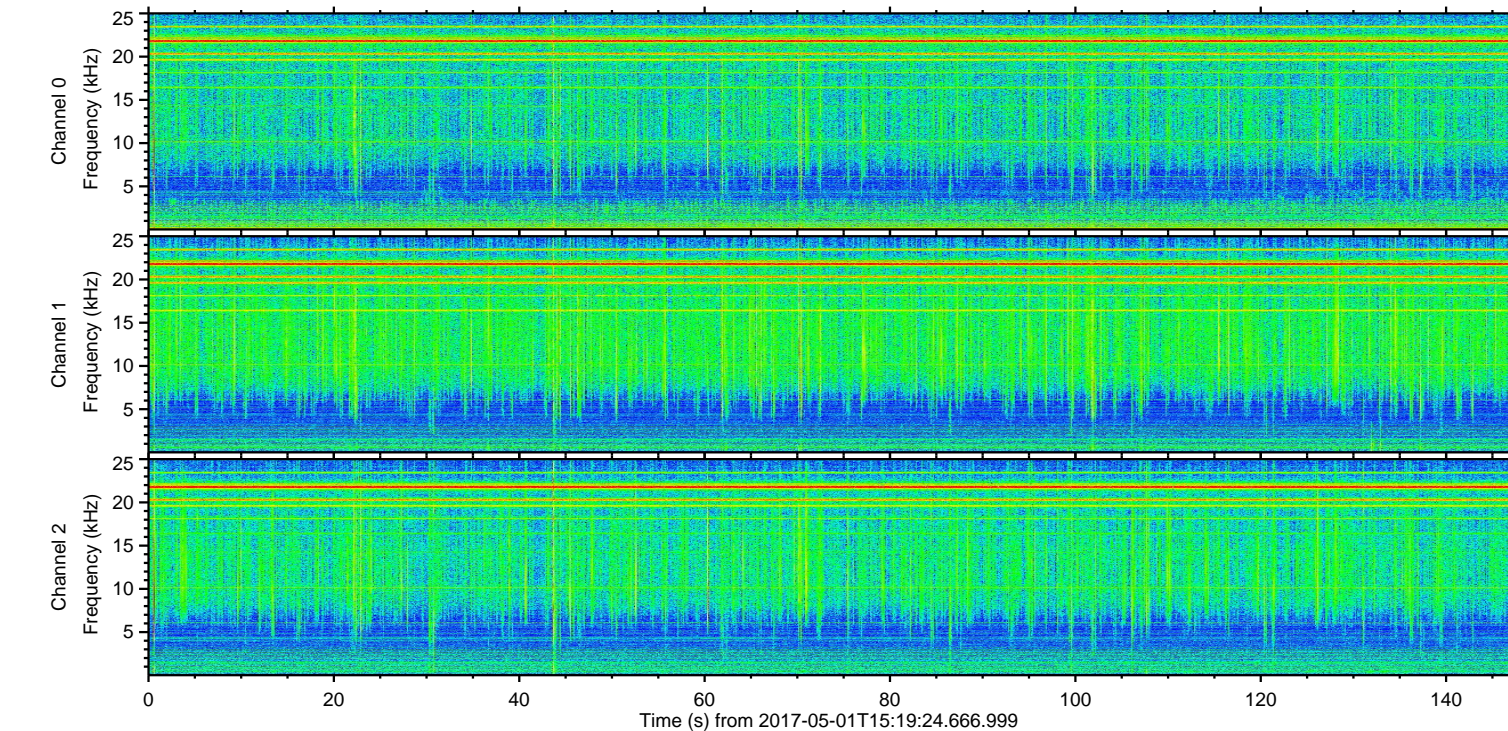
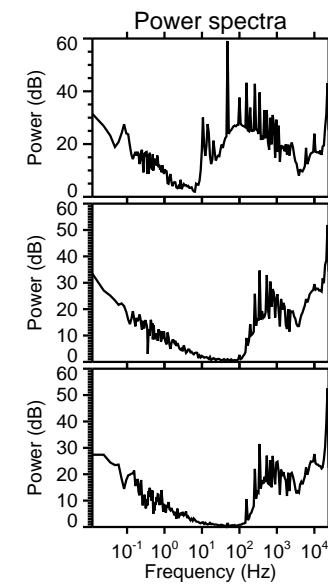
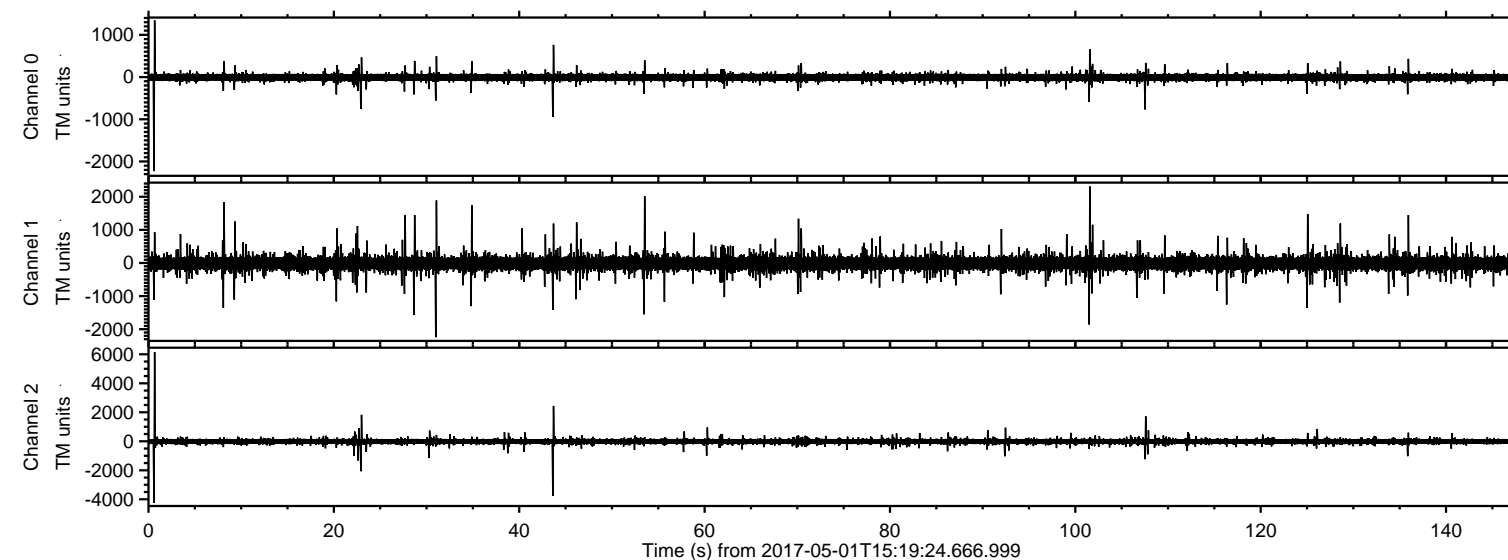

ELMAVAN 3D WAVEFORMS (Measured data sampled at 50 kHz) 51000 packets of 144 samples from 2017-05-01T15:19:24.666.999. Part 1/147

Processed Mon May 1 17:27:08 2017 by ELM ver.2012-10-06 from 001\_\_elm20170501\_151923\_\_dat00.bin

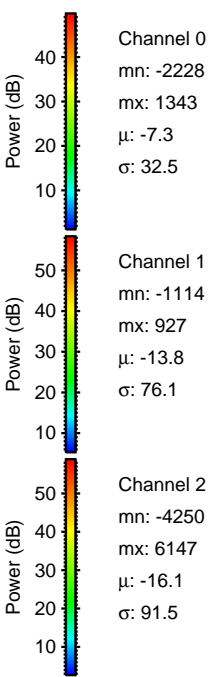
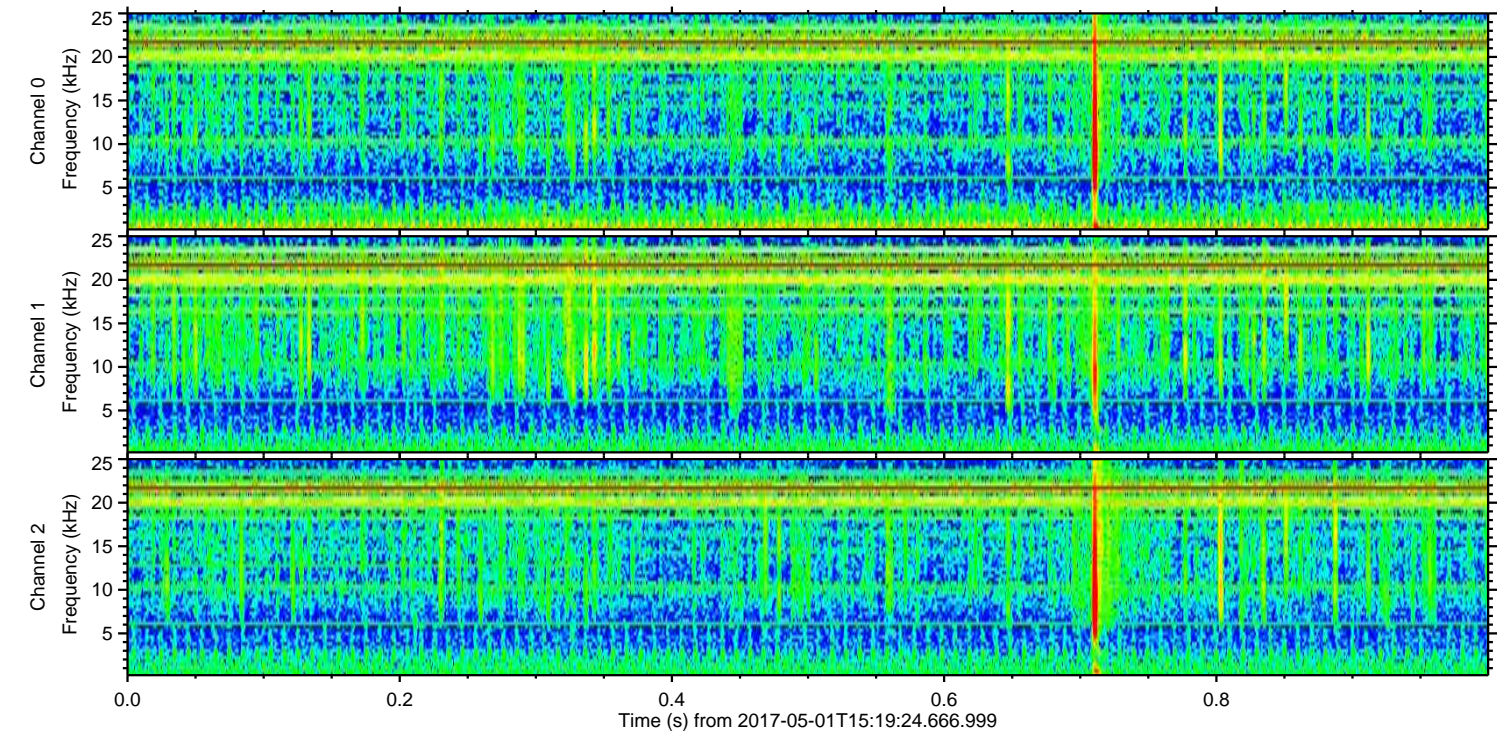
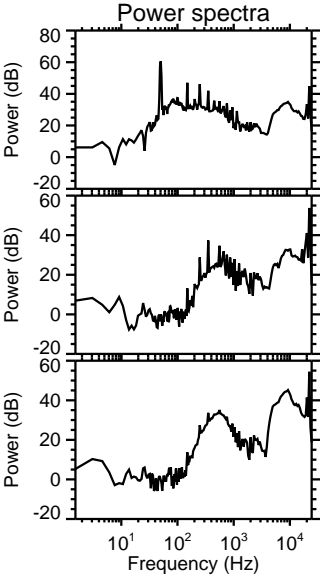
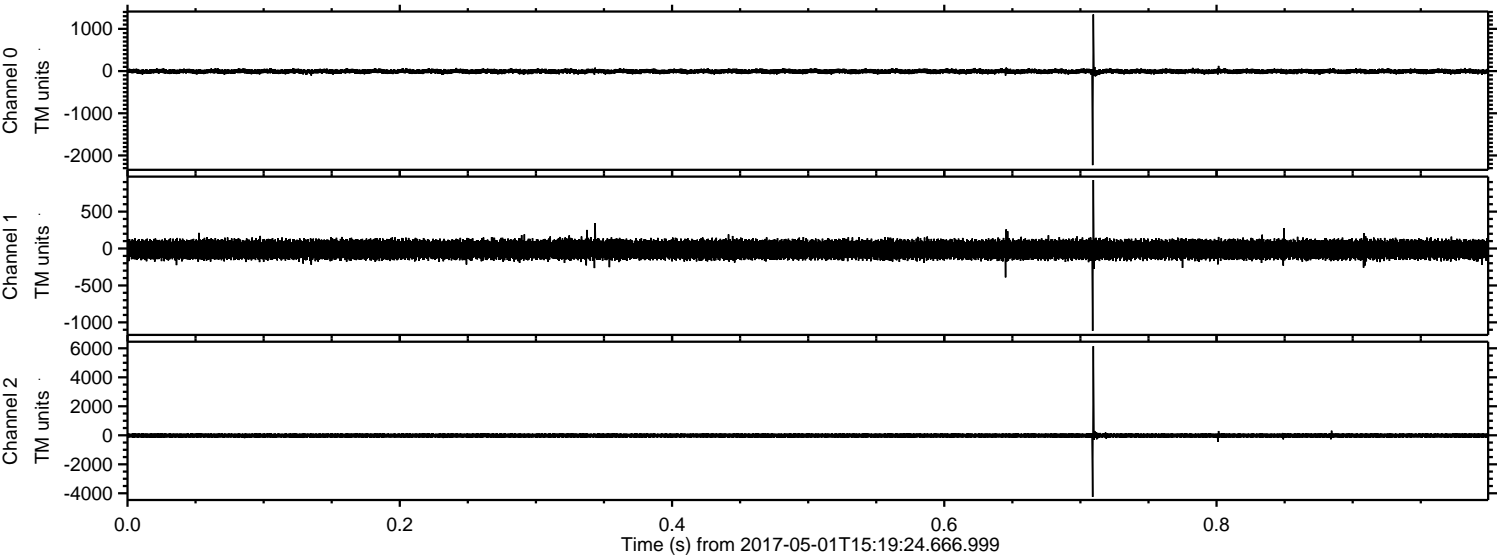



Processed Mon May 1 17:27:09 2017 by ELM ver.2012-10-06 from 001\_\_elm20170501\_151923\_\_dat00.bin

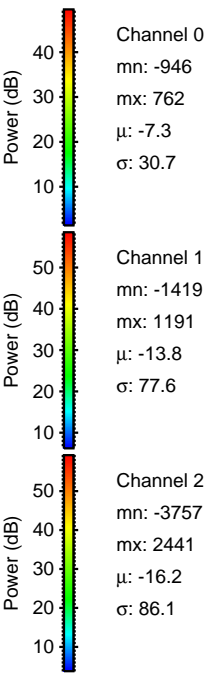
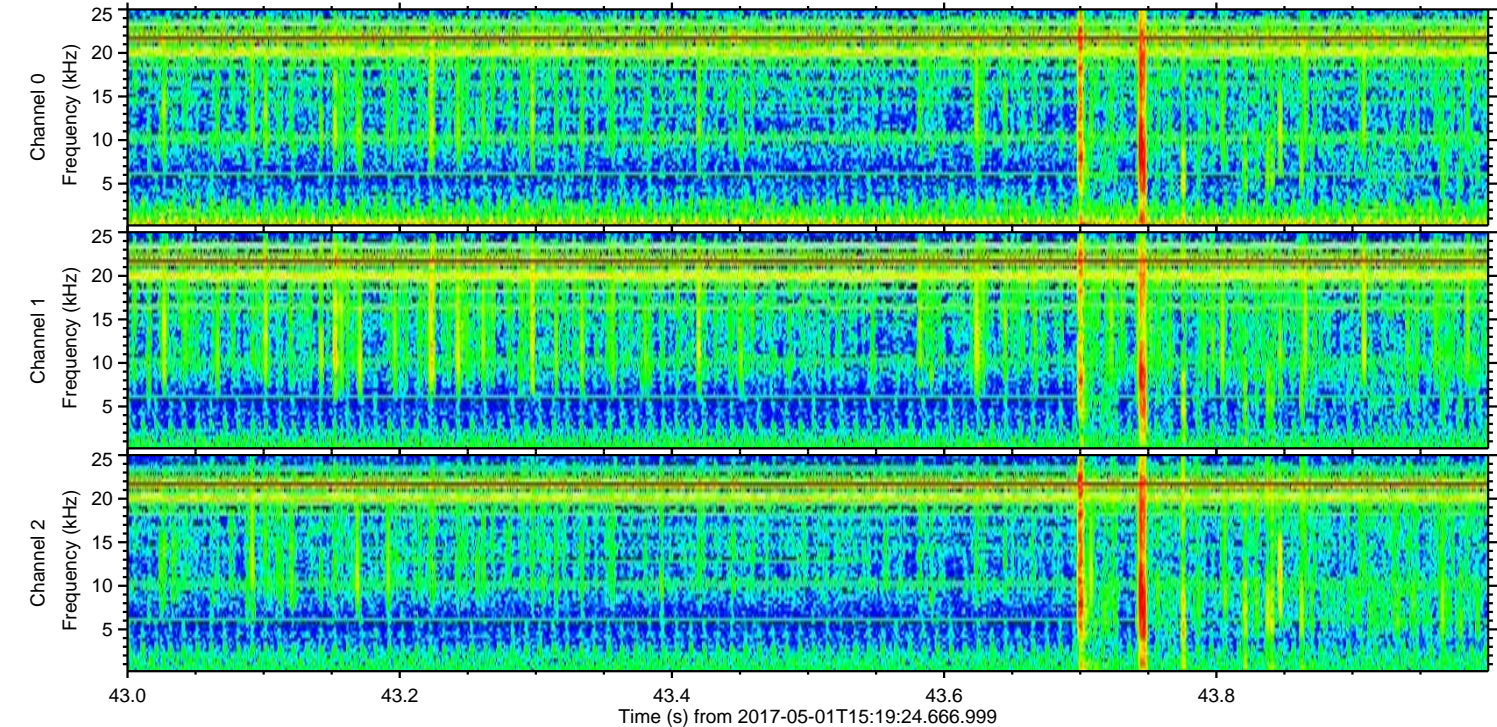
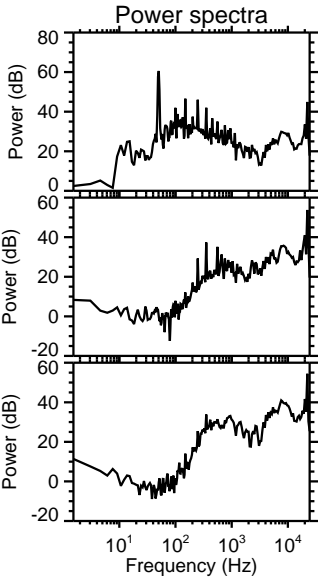
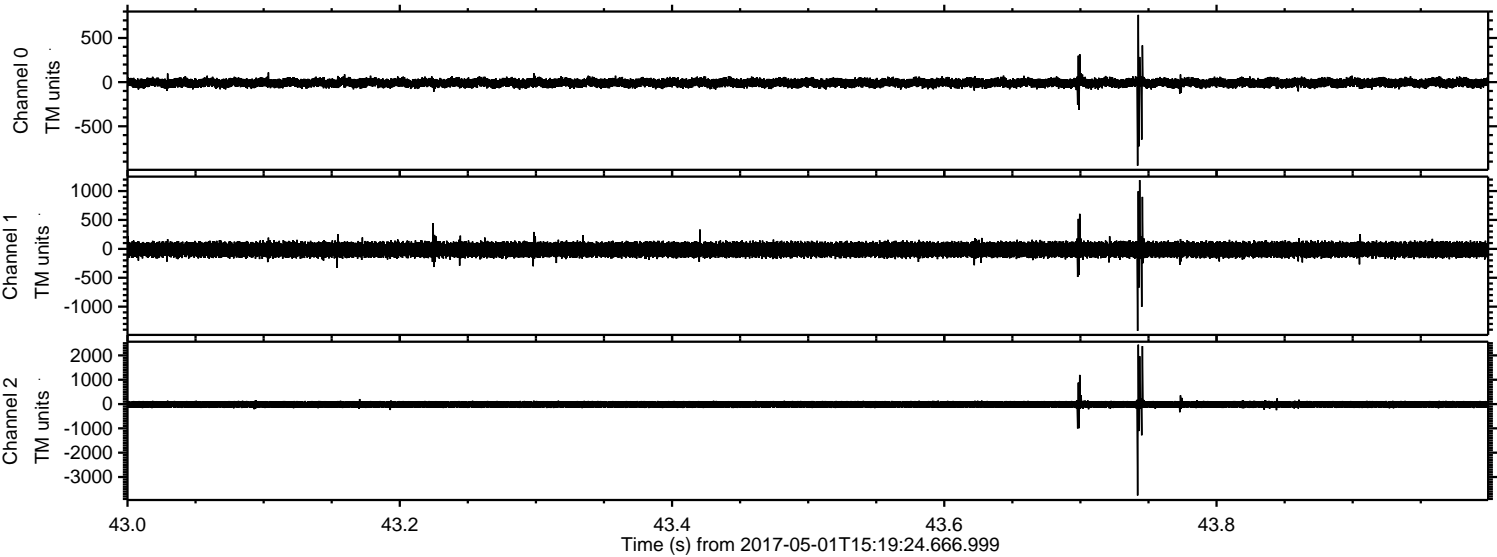

Channel 0  
mn: -946  
mx: 762  
 $\mu$ : -7.3  
 $\sigma$ : 30.7

Channel 1  
mn: -1419  
mx: 1191  
 $\mu$ : -13.8  
 $\sigma$ : 77.6

Channel 2  
mn: -3757  
mx: 2441  
 $\mu$ : -16.2  
 $\sigma$ : 86.1



ELMAVAN 3D WAVEFORMS (Measured data sampled at 50 kHz) 51000 packets of 144 samples from 2017-05-01T15:19:24.666.999. Part 102/147

Processed Mon May 1 17:27:10 2017 by ELM ver.2012-10-06 from 001\_\_elm20170501\_151923\_\_dat00.bin

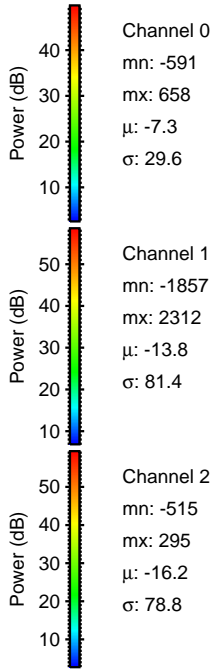
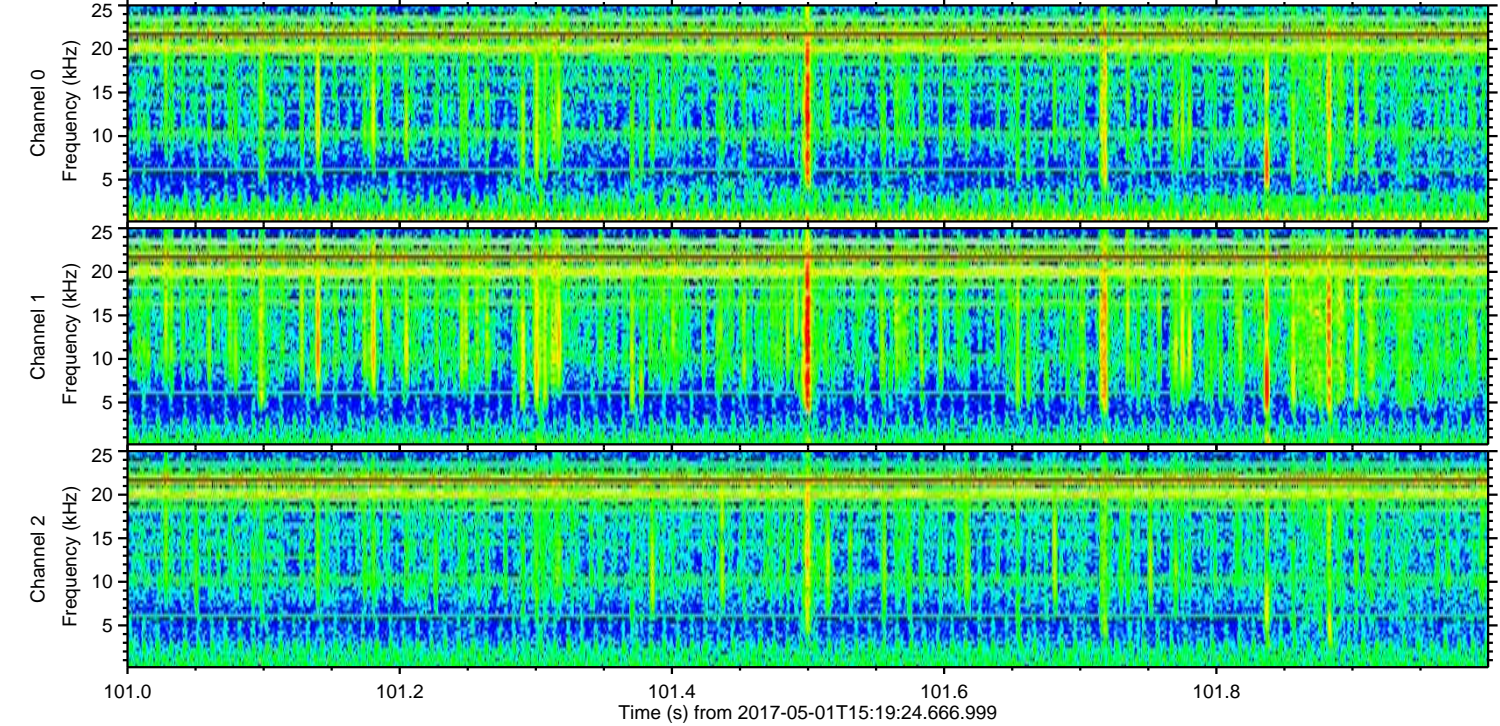
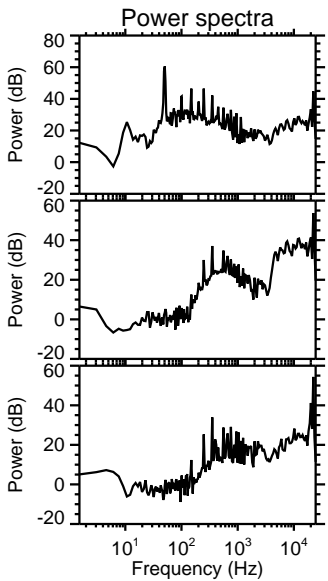
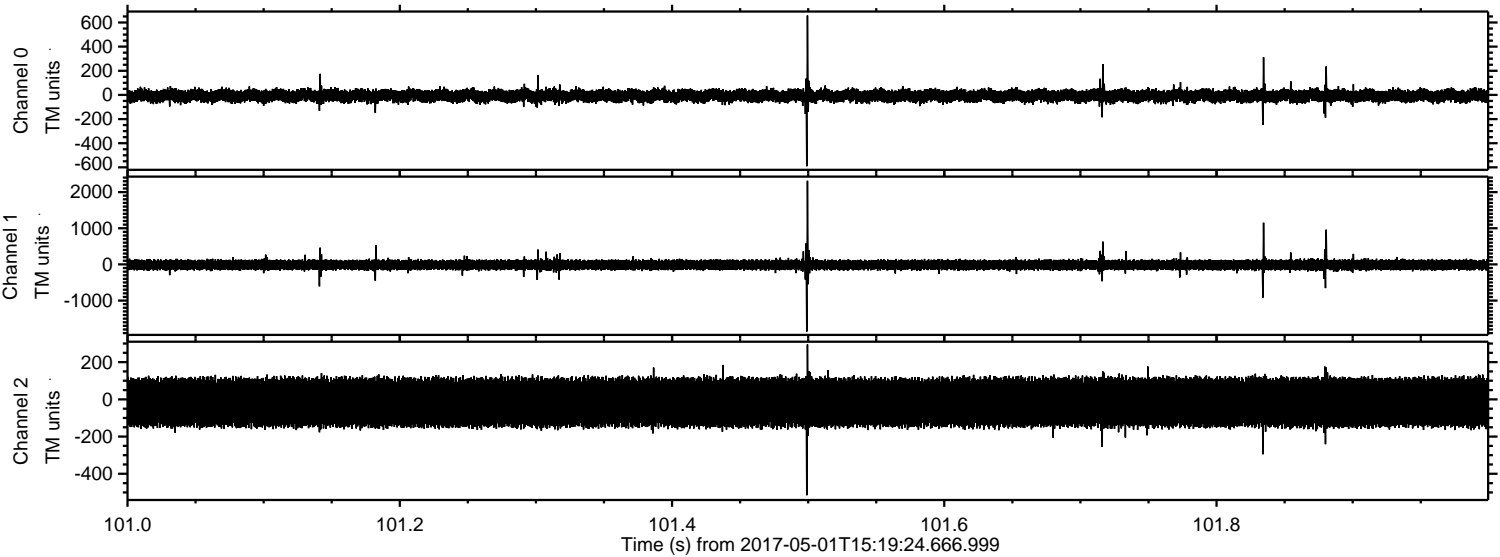



ELMAVAN 3D WAVEFORMS (Measured data sampled at 50 kHz) 51000 packets of 144 samples from 2017-05-01T15:19:24.666.999. Part 32/147

Processed Mon May 1 17:27:11 2017 by ELM ver.2012-10-06 from 001\_\_elm20170501\_151923\_\_dat00.bin

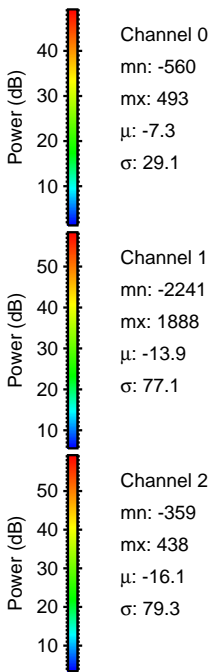
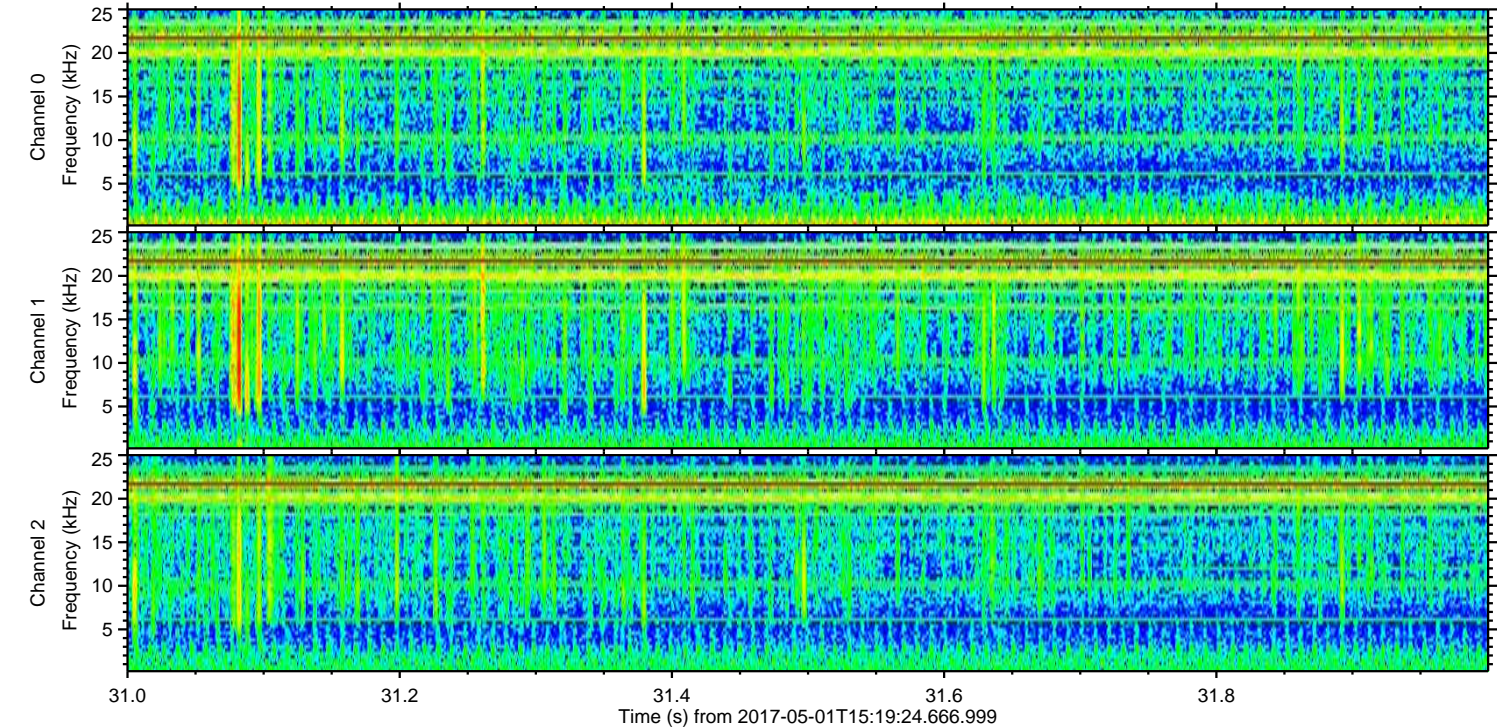
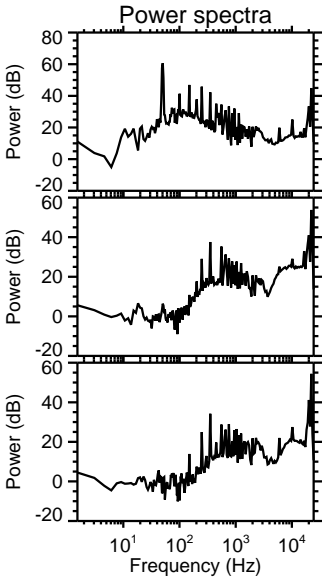
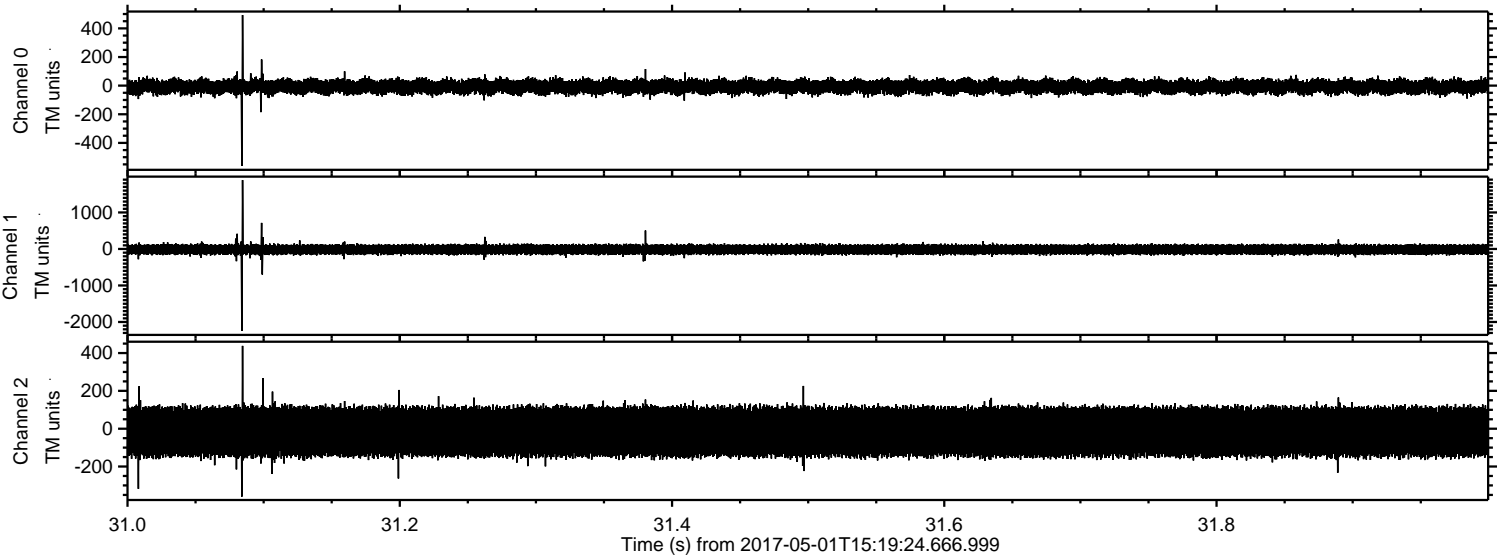



ELMAVAN 3D WAVEFORMS (Measured data sampled at 50 kHz) 51000 packets of 144 samples from 2017-05-01T15:19:24.666.999. Part 23/147

Processed Mon May 1 17:27:12 2017 by ELM ver.2012-10-06 from 001\_\_elm20170501\_151923\_\_dat00.bin

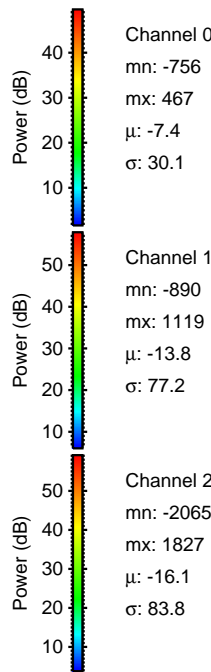
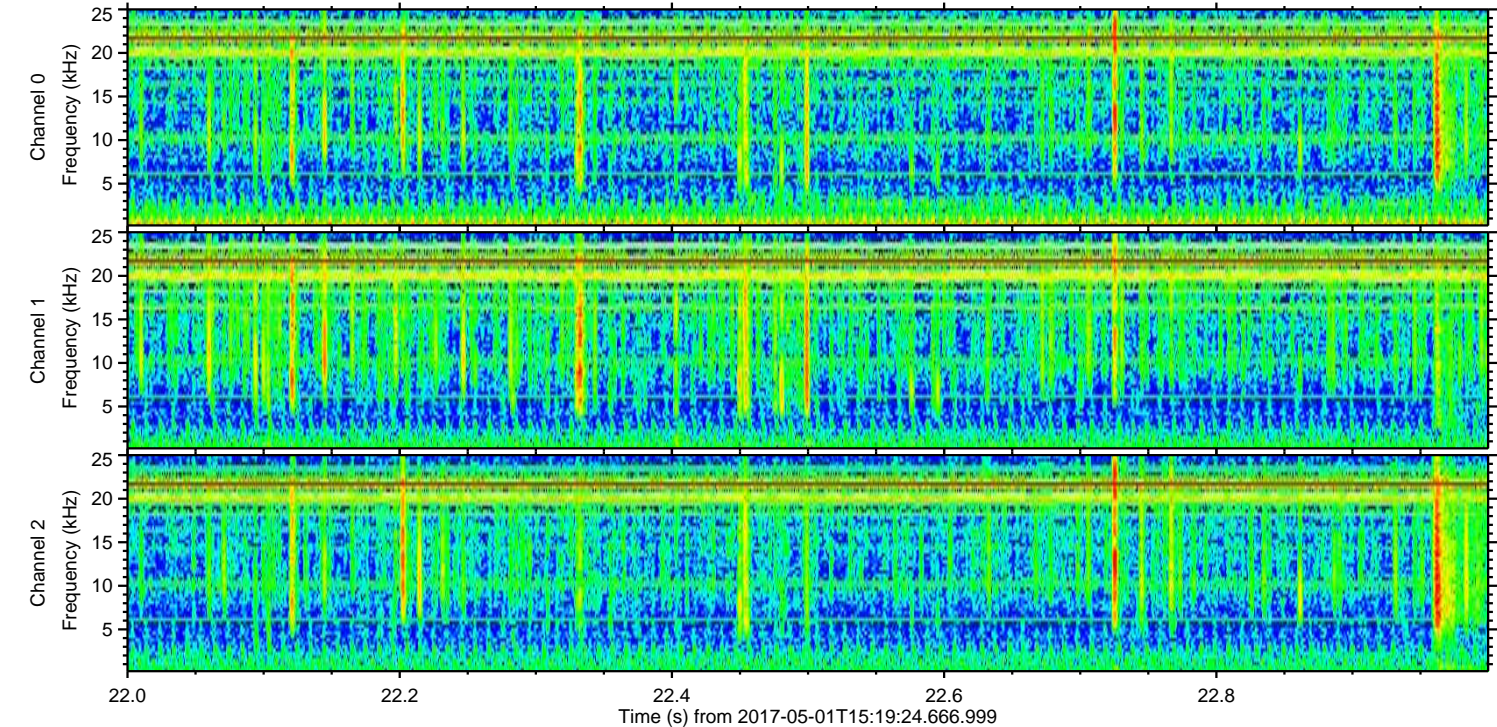
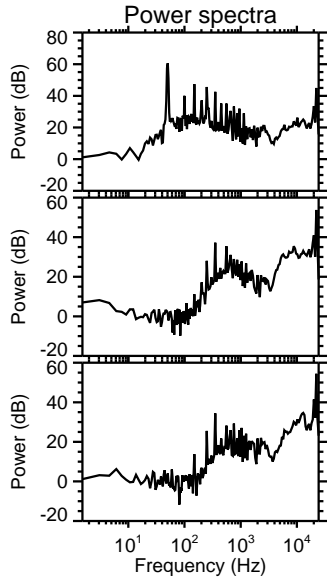
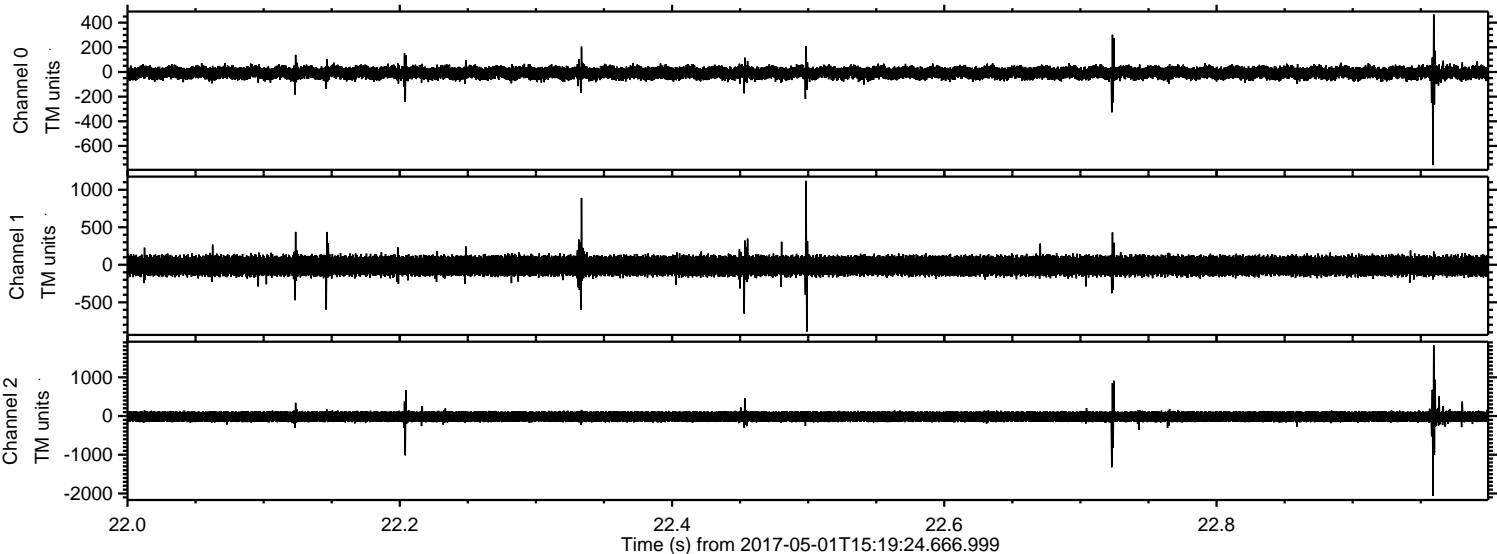



Processed Mon May 1 17:27:13 2017 by ELM ver.2012-10-06 from 001\_\_elm20170501\_151923\_\_dat00.bin

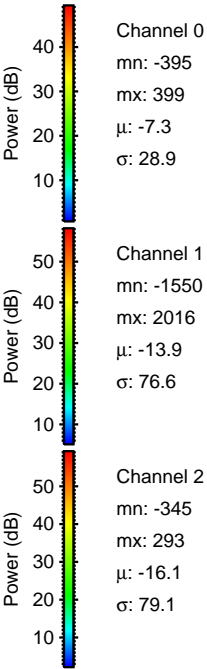
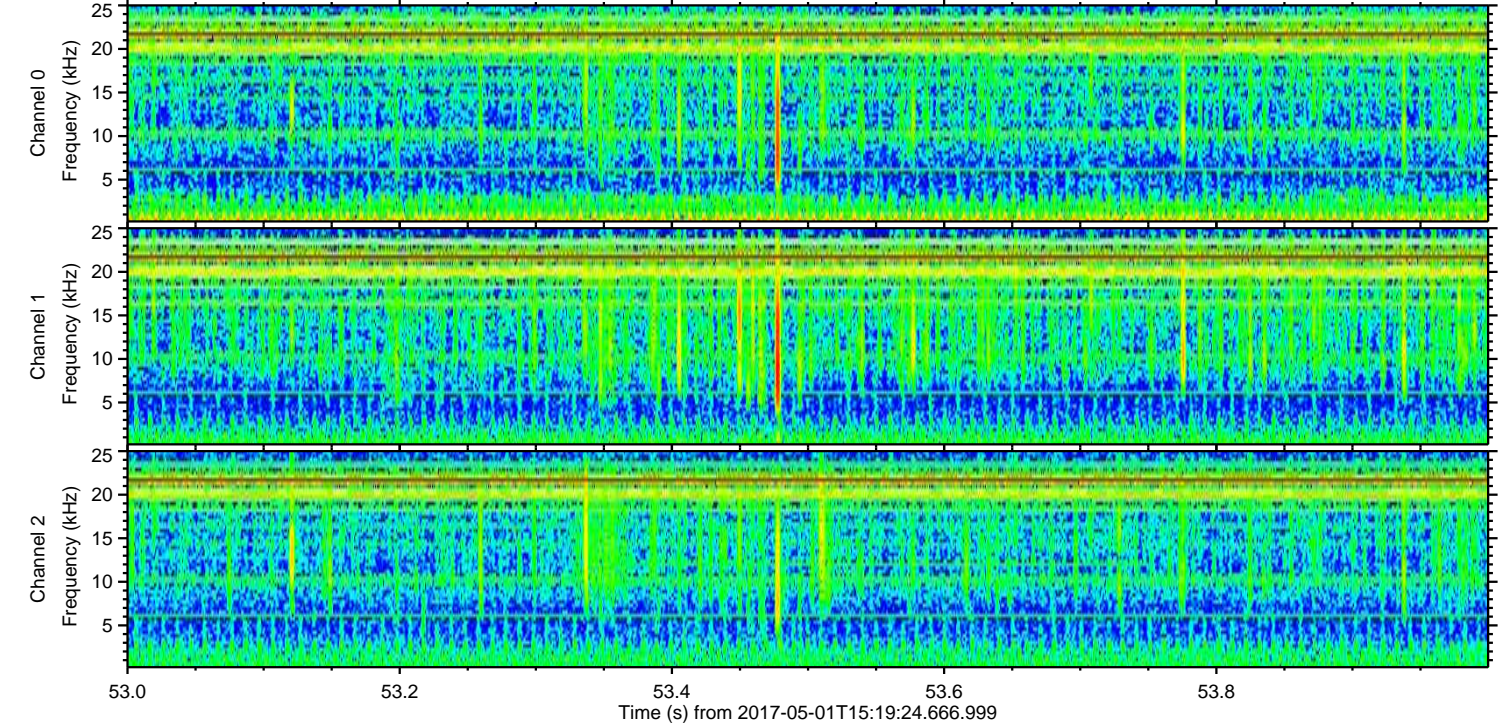
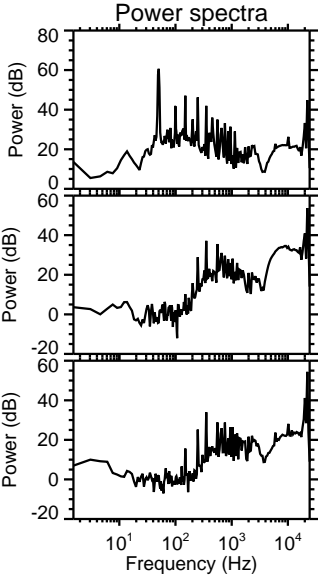
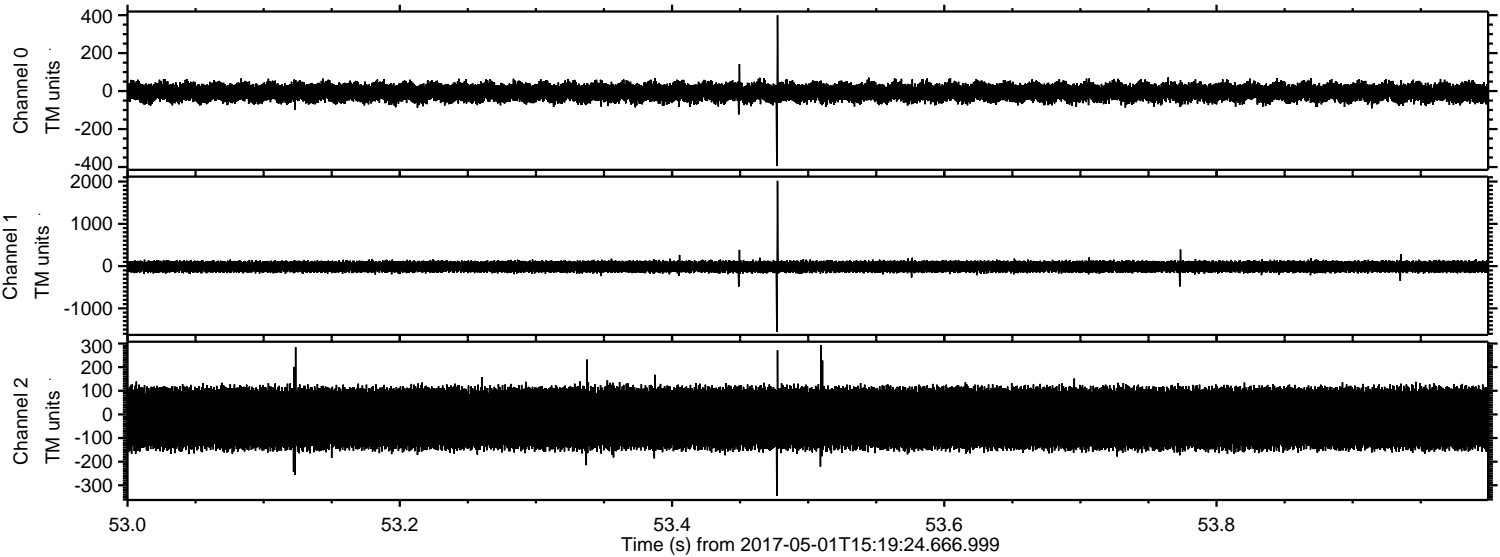



Processed Mon May 1 17:27:14 2017 by ELM ver.2012-10-06 from 001\_\_elm20170501\_151923\_\_dat00.bin

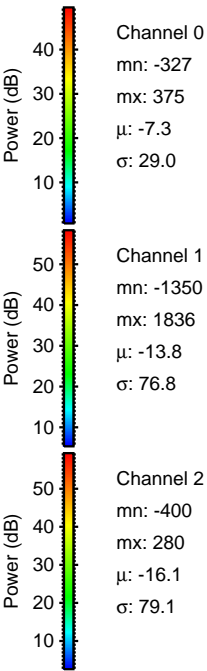
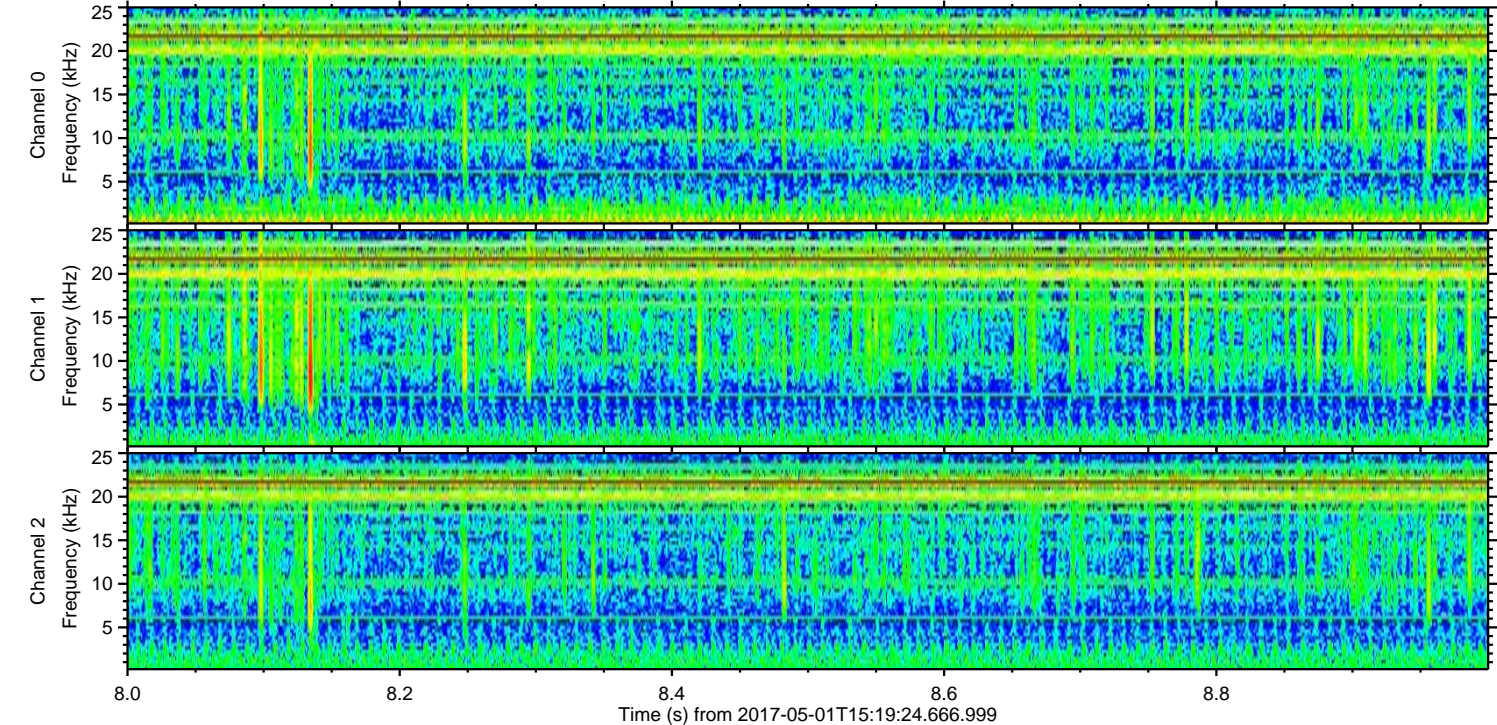
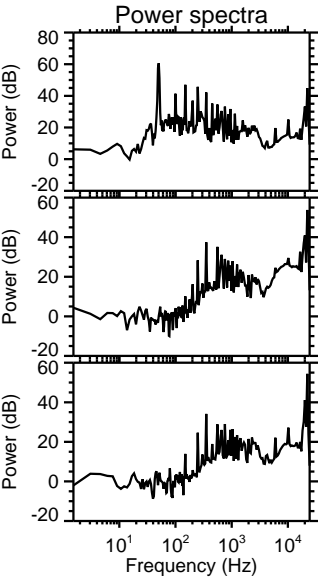
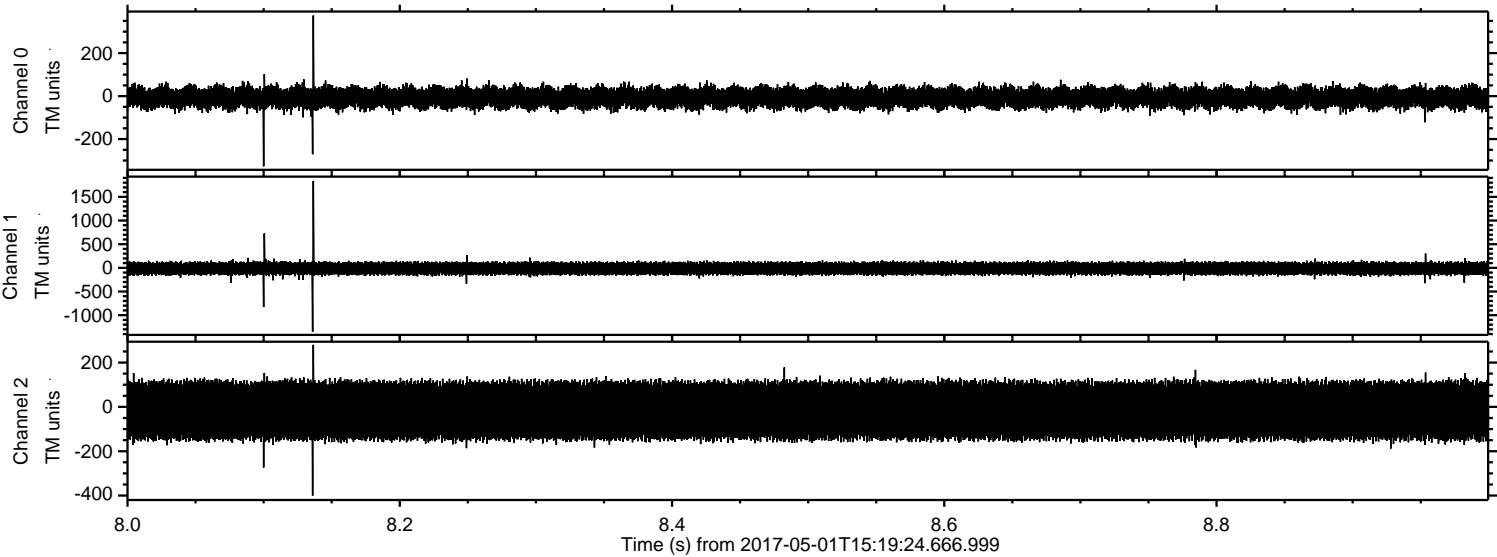



Processed Mon May 1 17:27:15 2017 by ELM ver.2012-10-06 from 001\_\_elm20170501\_151923\_\_dat00.bin

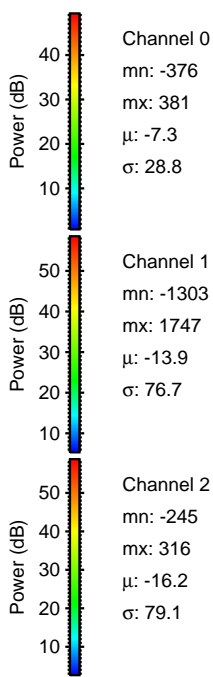
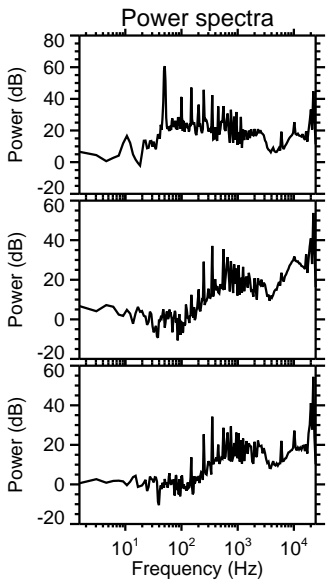
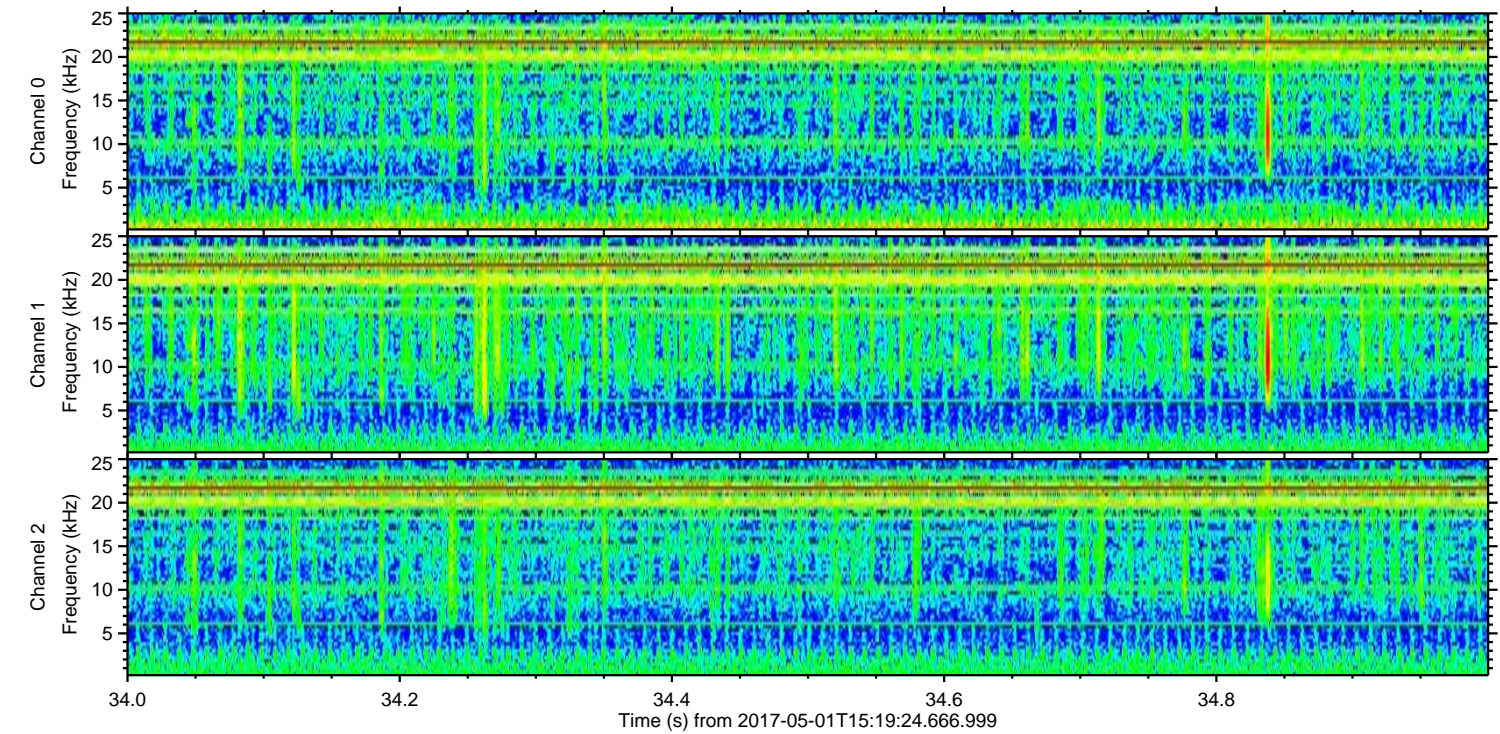
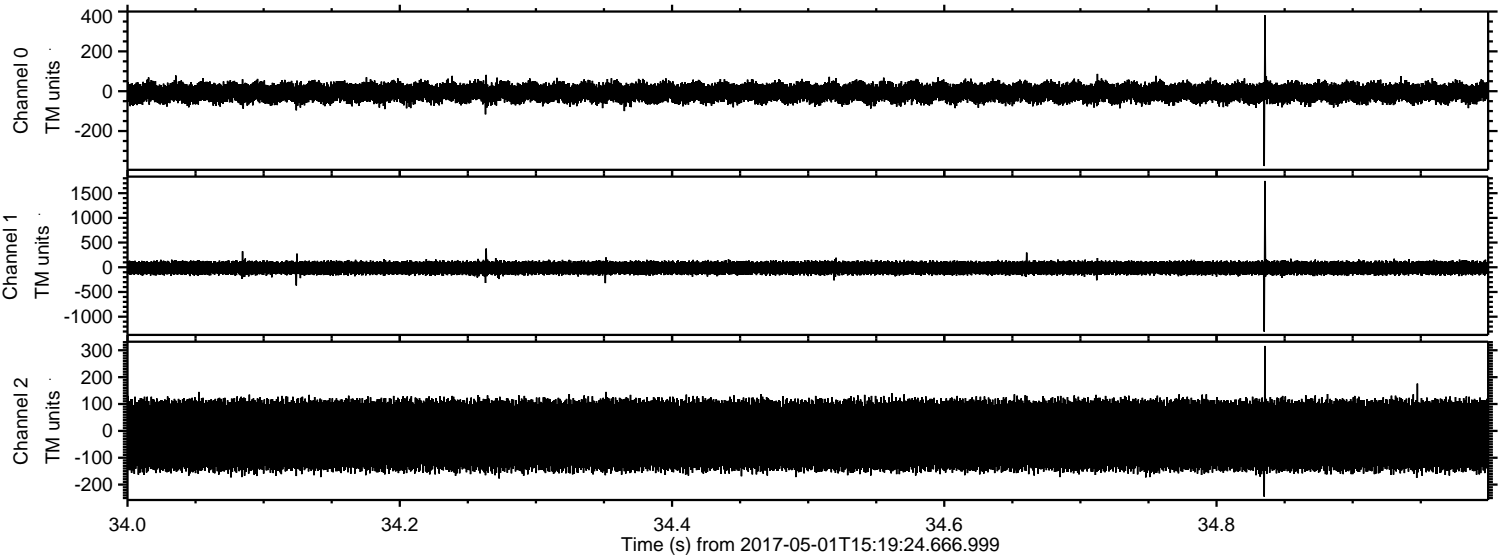

Channel 0

mn: -376  
mx: 381  
 $\mu$ : -7.3  
 $\sigma$ : 28.8

Channel 1

mn: -1303  
mx: 1747  
 $\mu$ : -13.9  
 $\sigma$ : 76.7

Channel 2

mn: -245  
mx: 316  
 $\mu$ : -16.2  
 $\sigma$ : 79.1



ELMAVAN 3D WAVEFORMS (Measured data sampled at 50 kHz) 51000 packets of 144 samples from 2017-05-01T15:19:24.666.999. Part 108/147

Processed Mon May 1 17:27:16 2017 by ELM ver.2012-10-06 from 001\_\_elm20170501\_151923\_\_dat00.bin

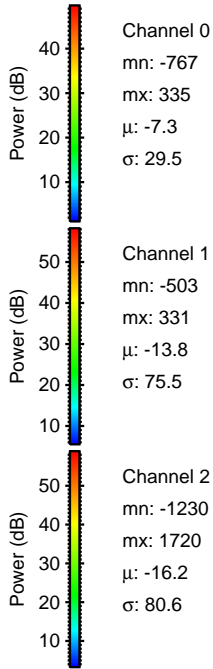
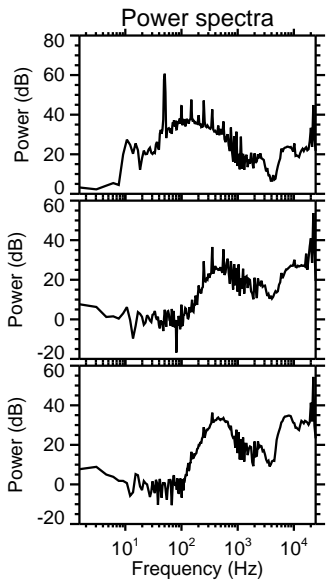
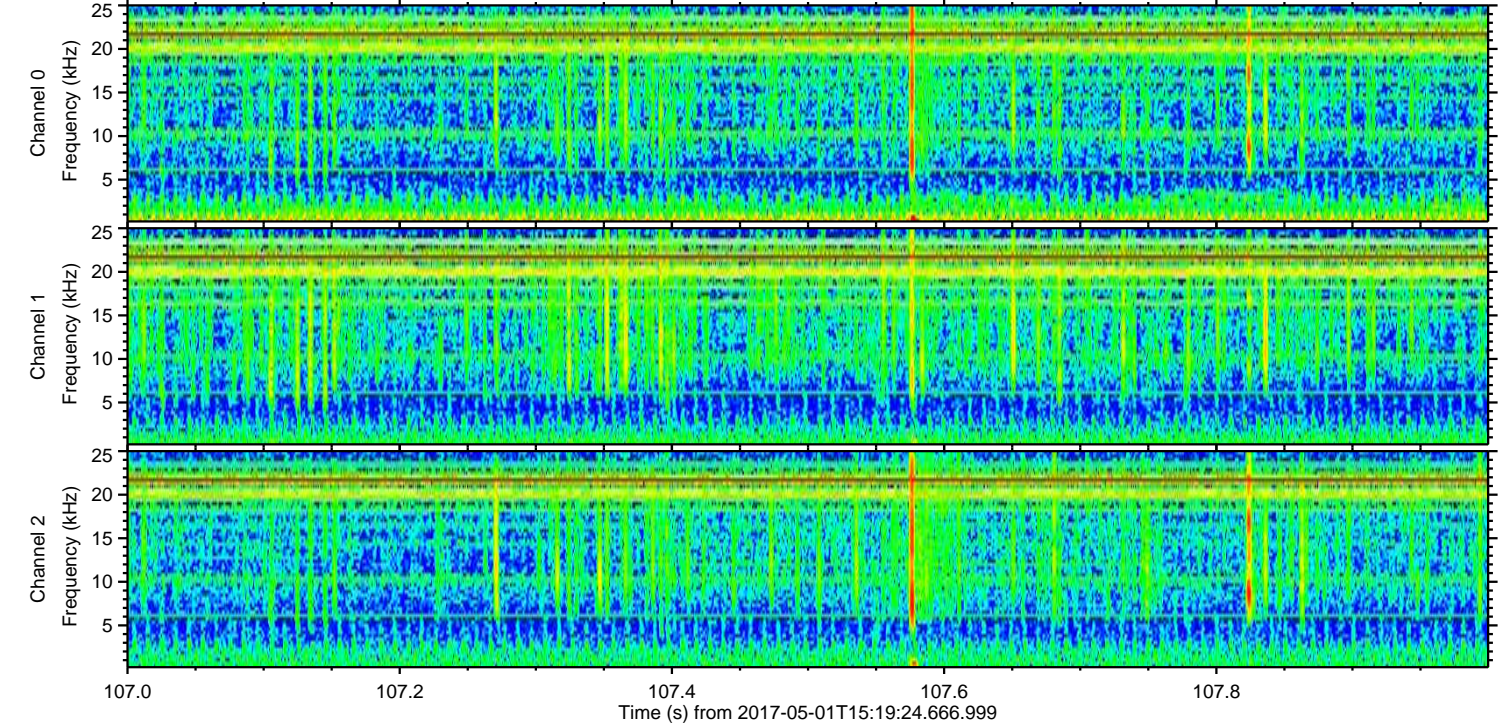
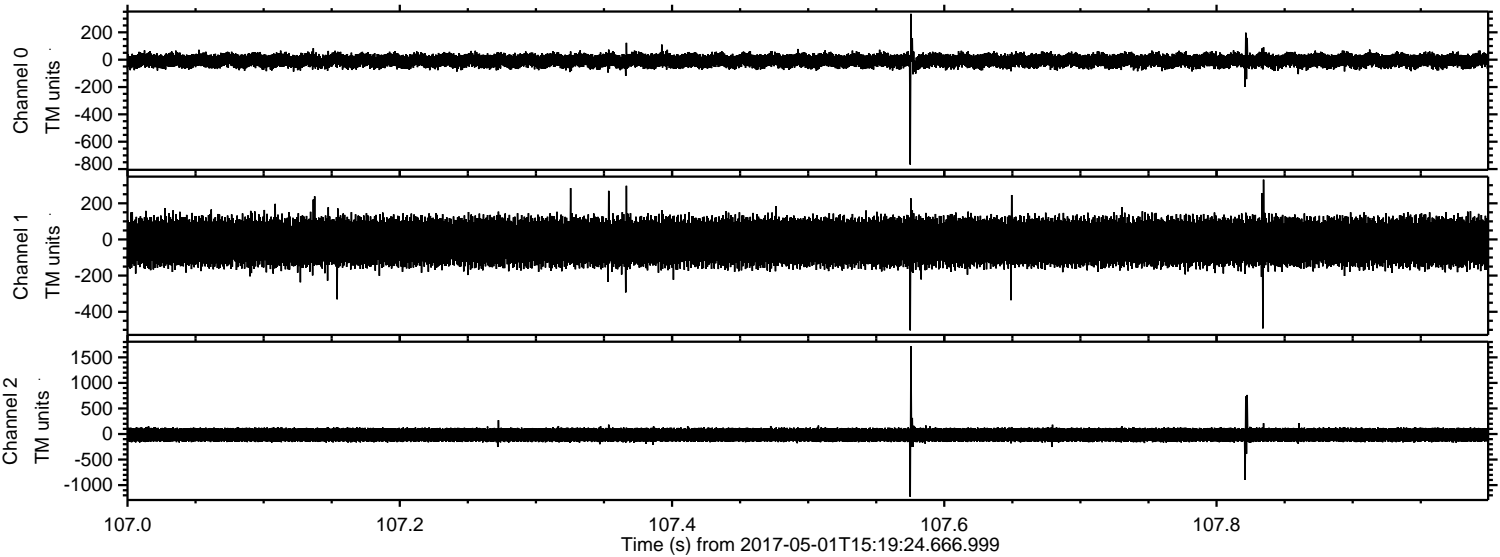

Channel 0  
mn: -767  
mx: 335  
 $\mu$ : -7.3  
 $\sigma$ : 29.5

Channel 1  
mn: -503  
mx: 331  
 $\mu$ : -13.8  
 $\sigma$ : 75.5

Channel 2  
mn: -1230  
mx: 1720  
 $\mu$ : -16.2  
 $\sigma$ : 80.6



ELMAVAN 3D WAVEFORMS (Measured data sampled at 50 kHz) 51000 packets of 144 samples from 2017-05-01T15:19:24.666.999. Part 105/147

