

# ELMAVAN 3D WAVEFORMS (Measured data sampled at 50 kHz) 51000 packets of 144 samples from 2017-05-01T10:34:12.635.999.

Processed Mon May 1 12:41:51 2017 by ELM ver.2012-10-06 from 001\_\_elm20170501\_103411\_\_dat00.bin

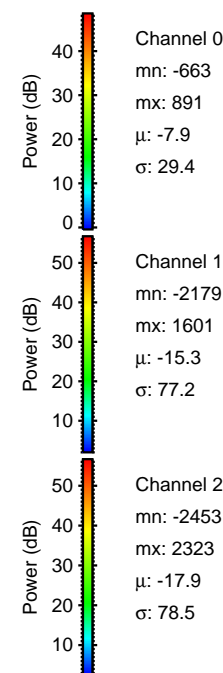

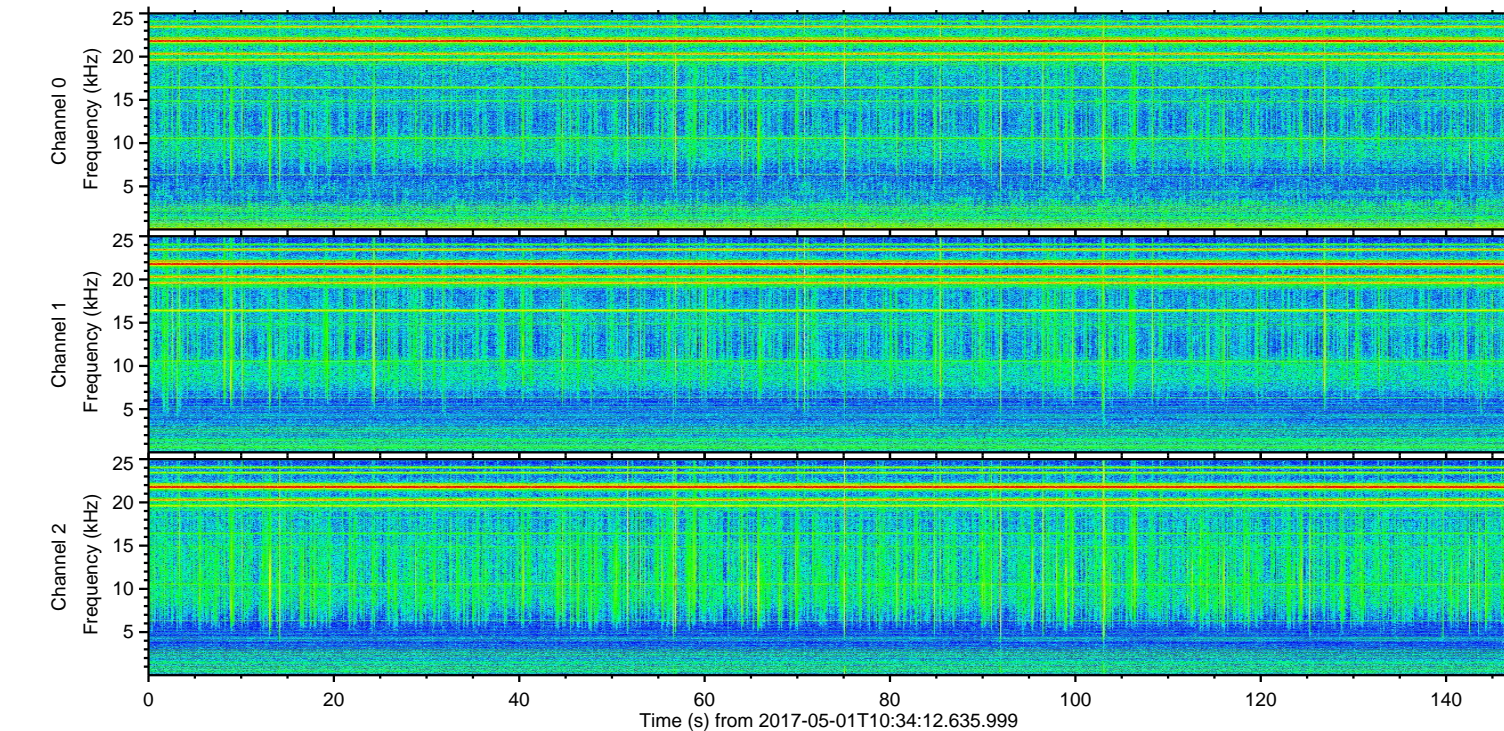
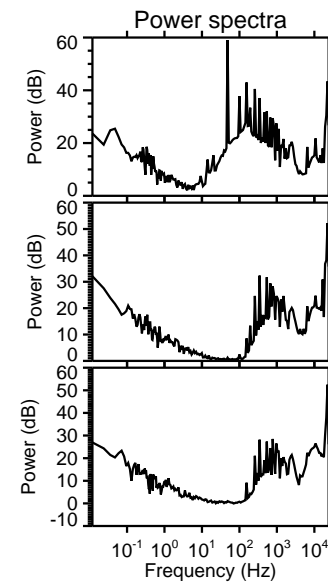
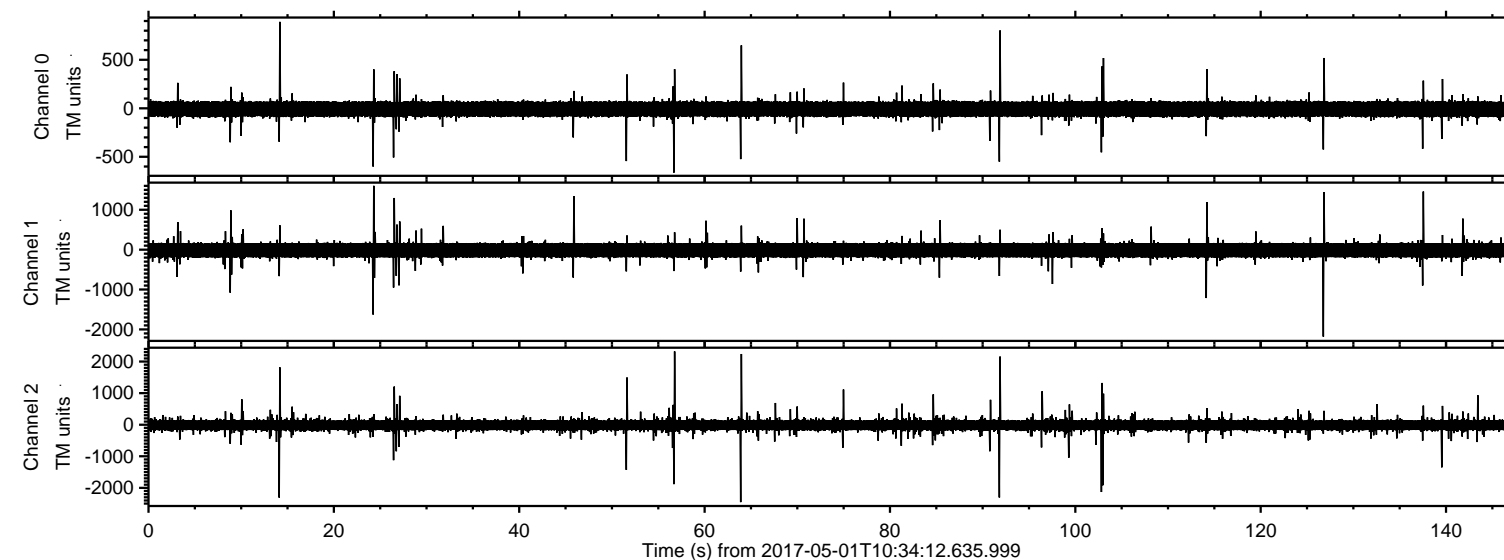

ELMAVAN 3D WAVEFORMS (Measured data sampled at 50 kHz) 51000 packets of 144 samples from 2017-05-01T10:34:12.635.999. Part 64/147

Processed Mon May 1 12:42:02 2017 by ELM ver.2012-10-06 from 001\_\_elm20170501\_103411\_\_dat00.bin

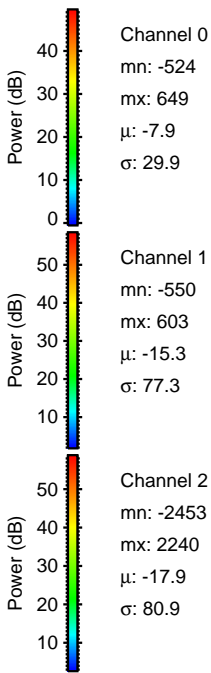
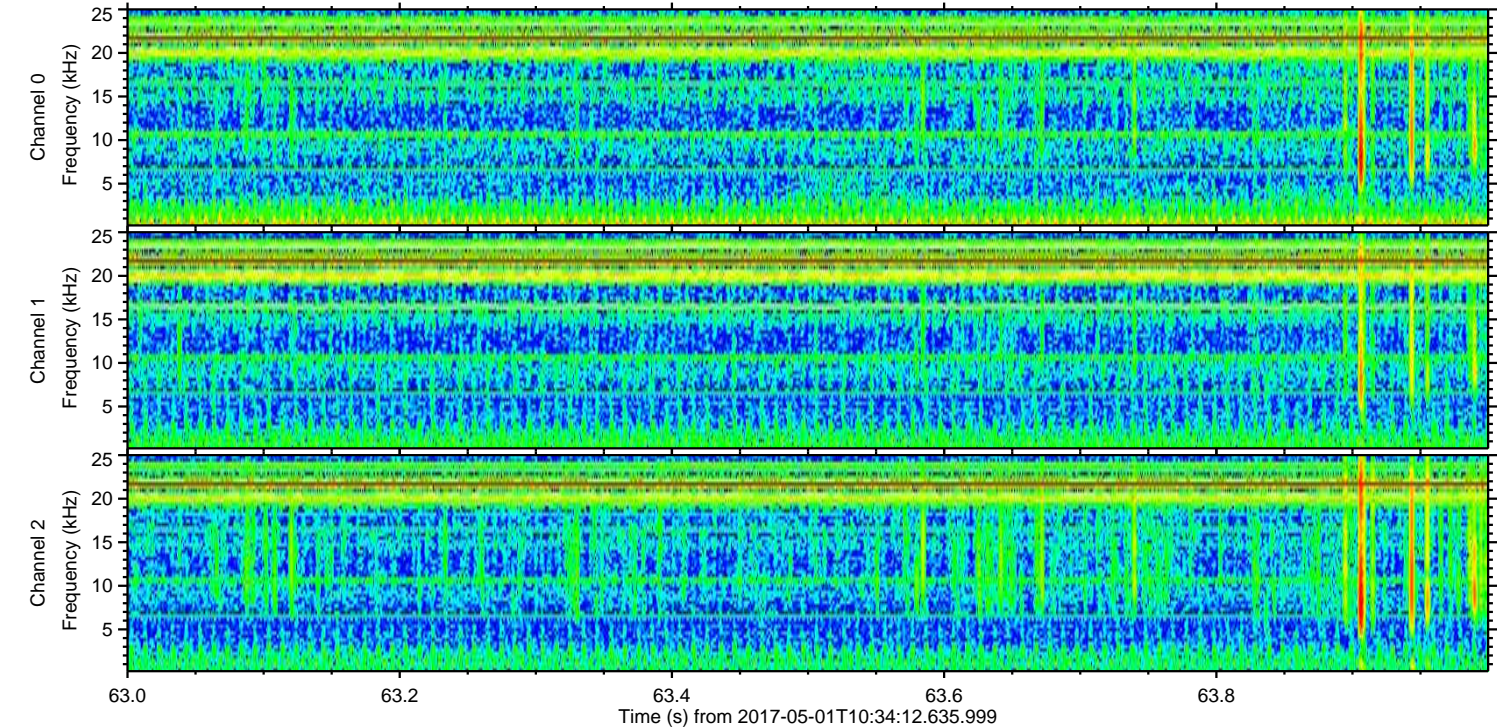
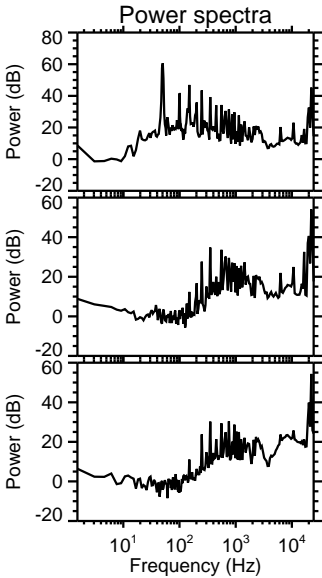
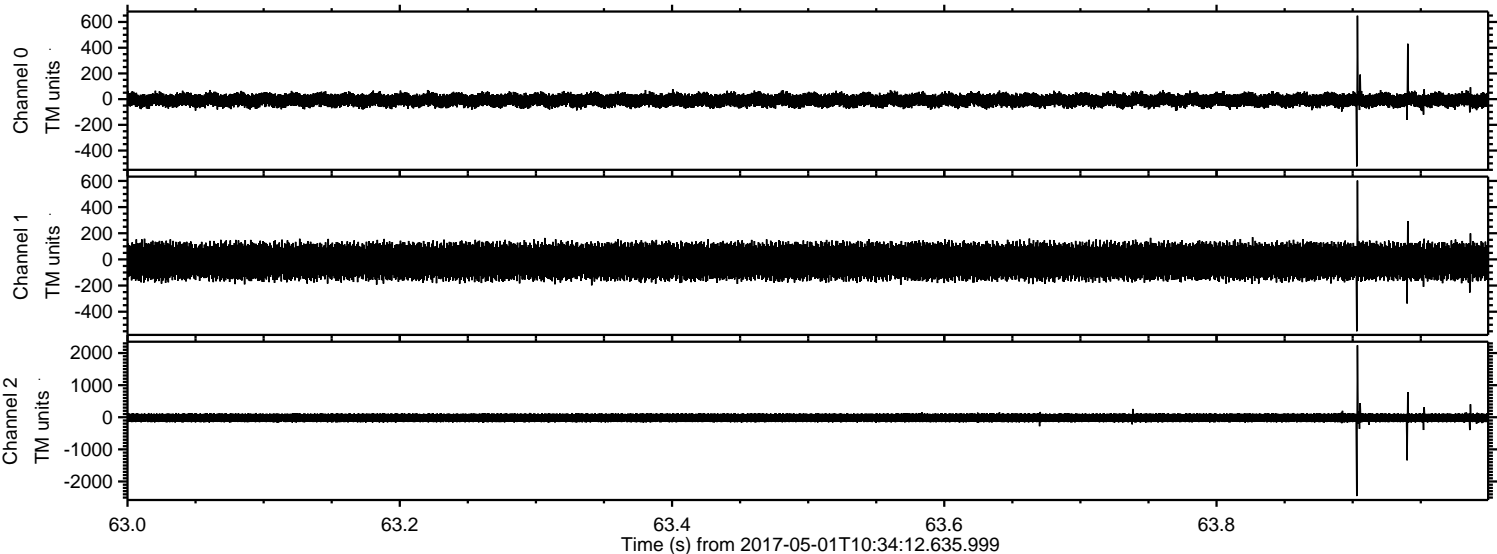



Processed Mon May 1 12:42:03 2017 by ELM ver.2012-10-06 from 001\_\_elm20170501\_103411\_\_dat00.bin

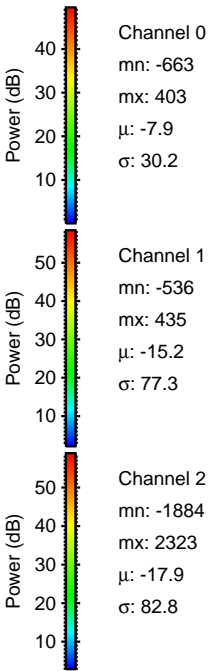
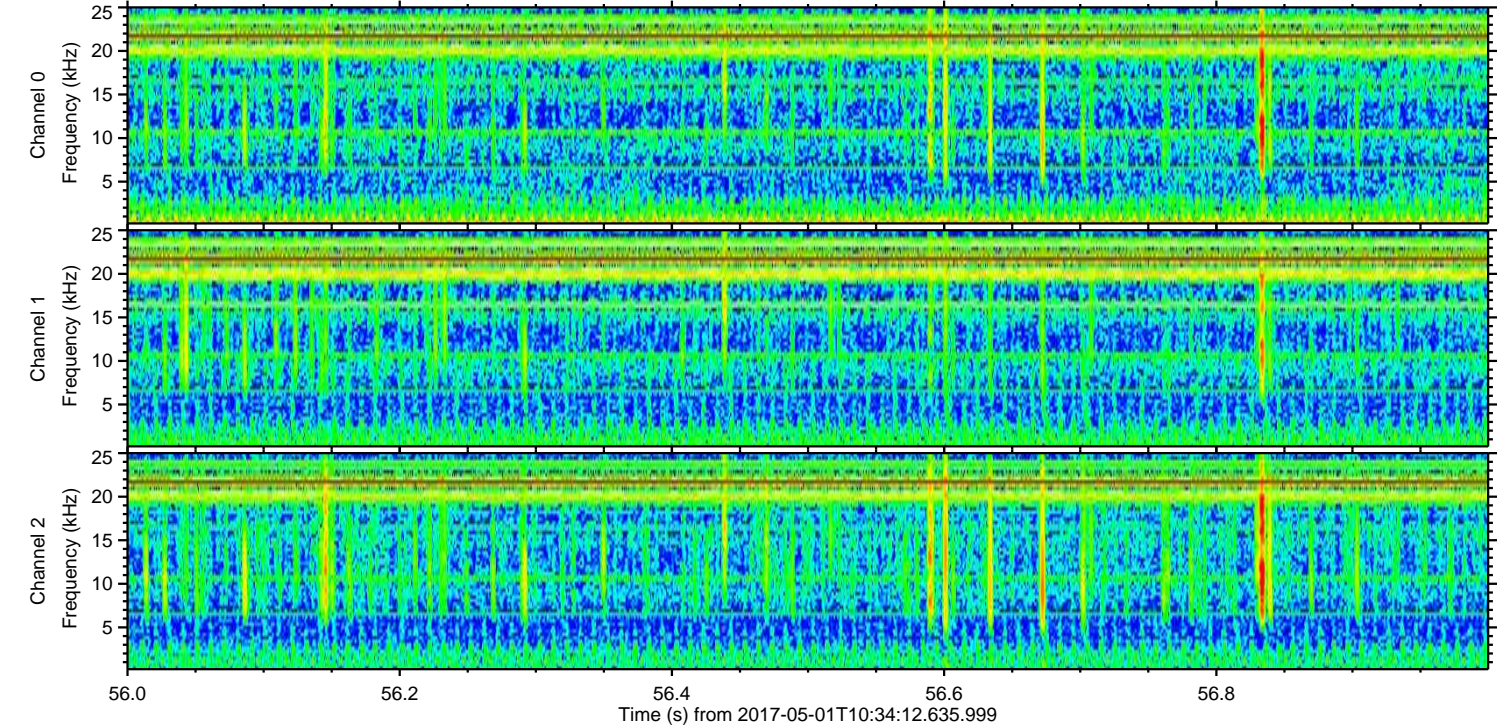
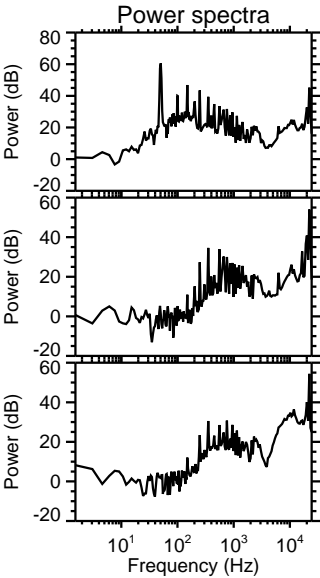
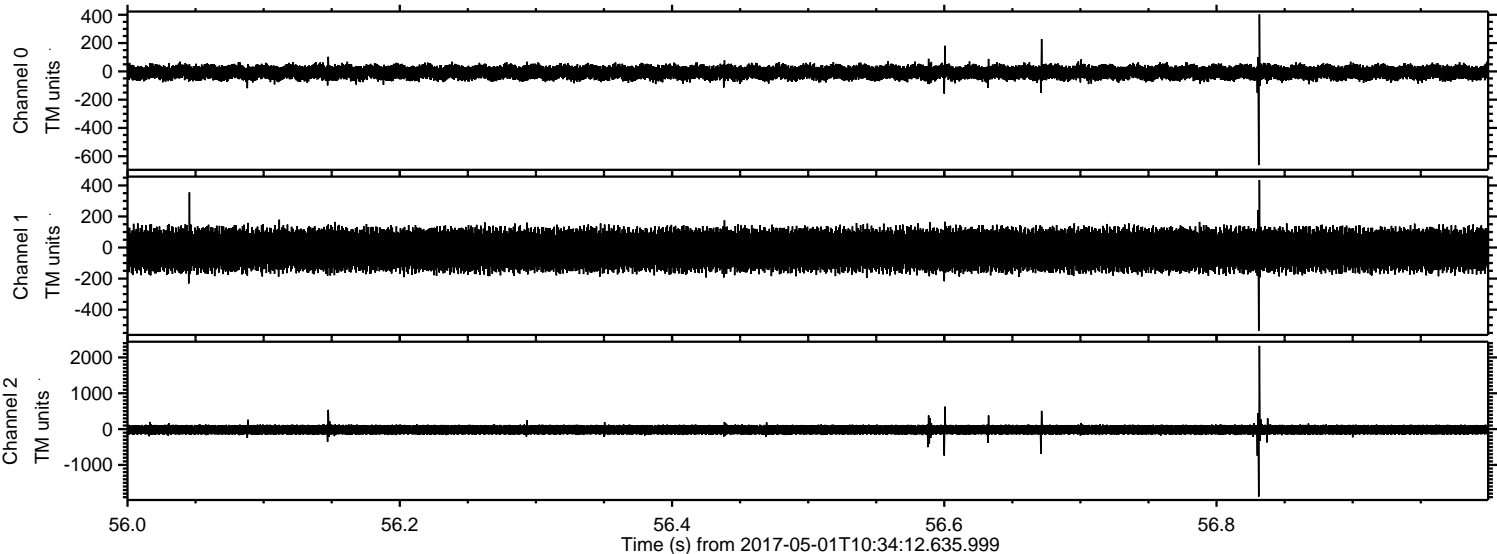



Processed Mon May 1 12:42:04 2017 by ELM ver.2012-10-06 from 001\_elm20170501\_103411\_\_dat00.bin

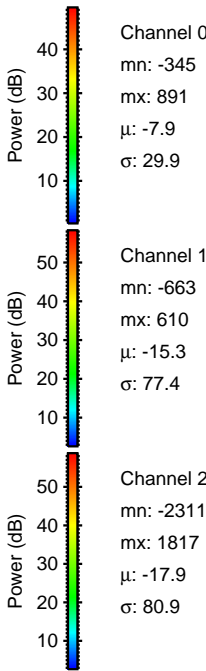
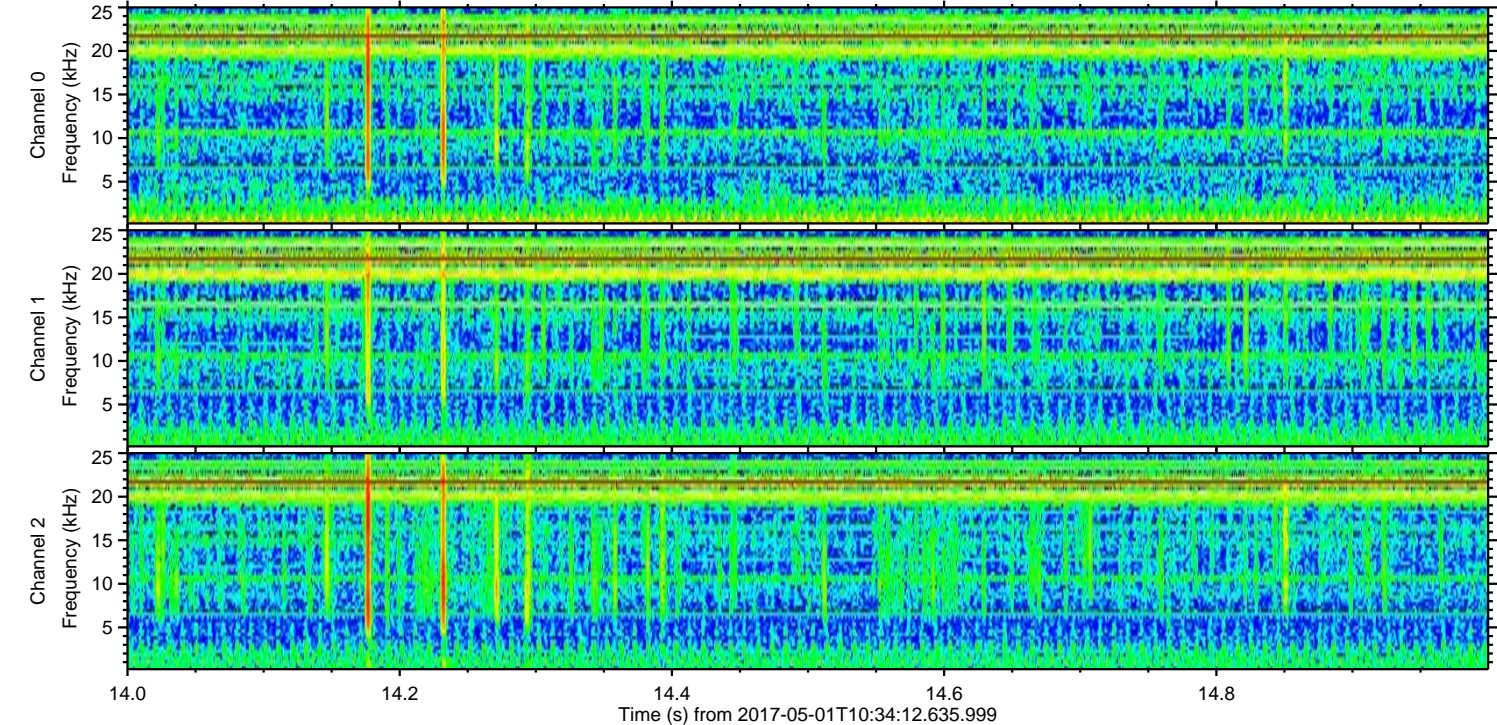
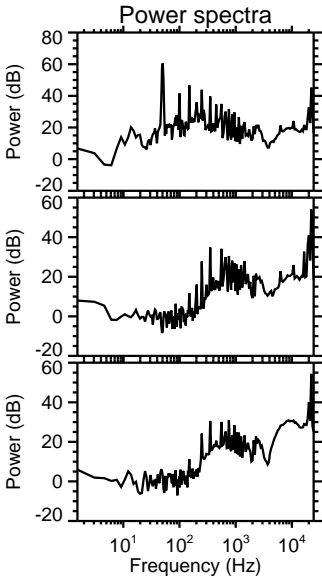
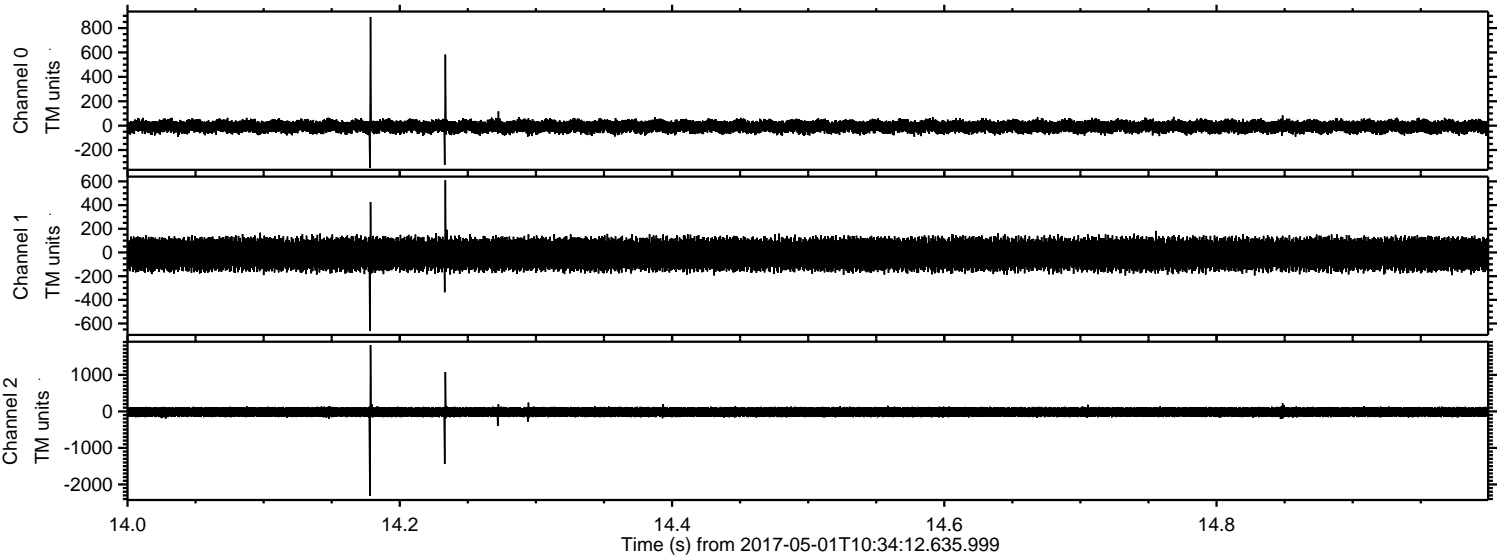



Processed Mon May 1 12:42:05 2017 by ELM ver.2012-10-06 from 001\_\_elm20170501\_103411\_\_dat00.bin

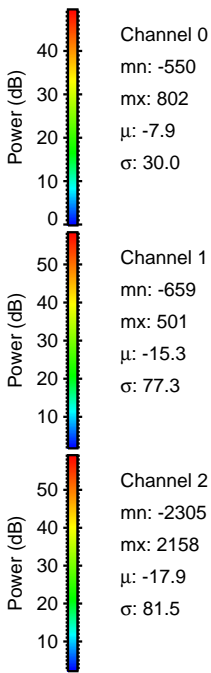
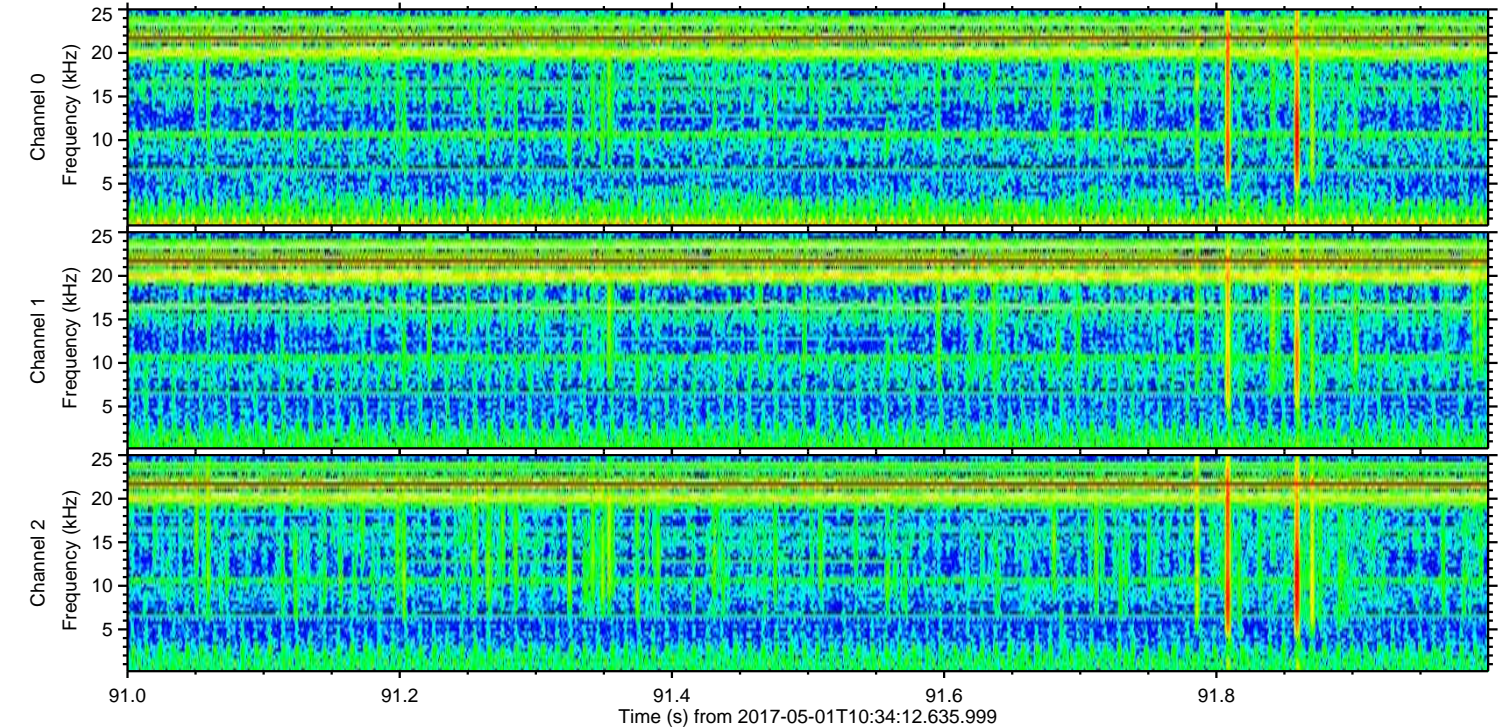
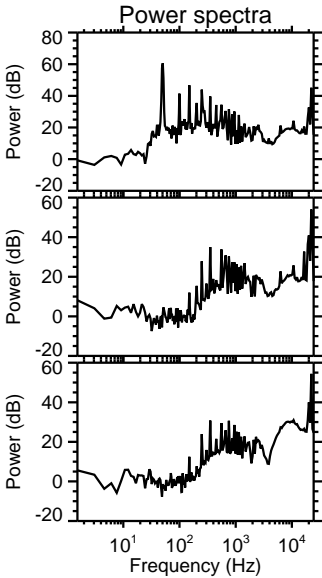
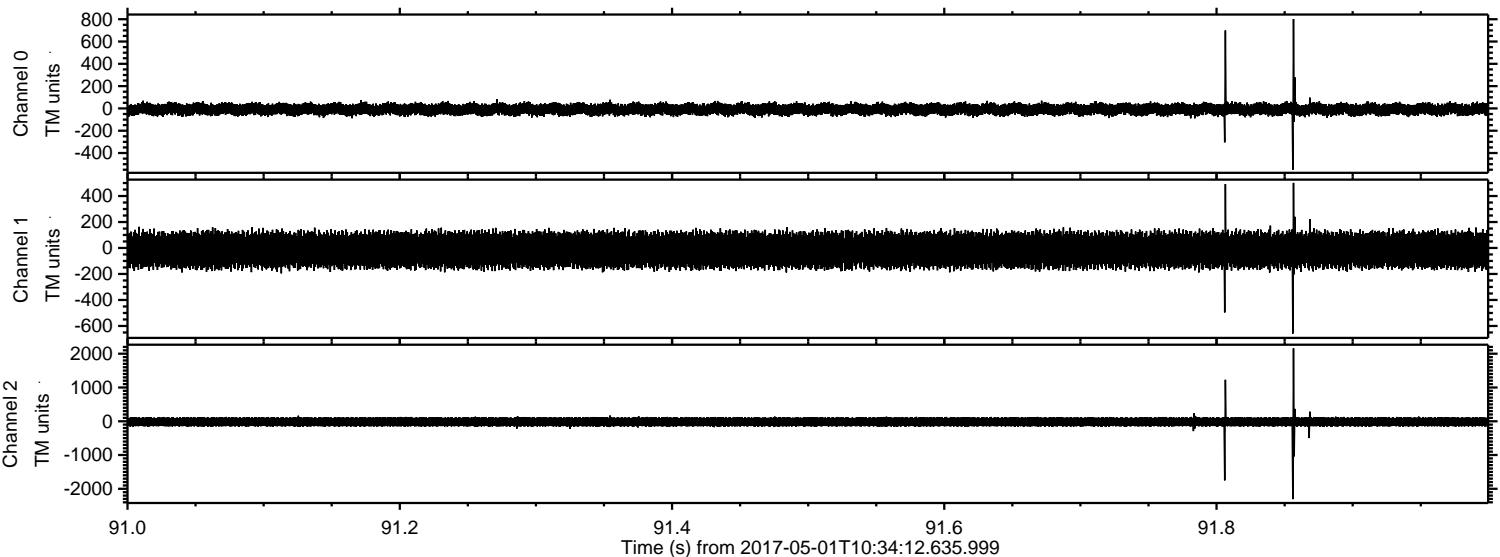

Channel 0  
mn: -550  
mx: 802  
 $\mu$ : -7.9  
 $\sigma$ : 30.0

Channel 1  
mn: -659  
mx: 501  
 $\mu$ : -15.3  
 $\sigma$ : 77.3

Channel 2  
mn: -2305  
mx: 2158  
 $\mu$ : -17.9  
 $\sigma$ : 81.5



ELMAVAN 3D WAVEFORMS (Measured data sampled at 50 kHz) 51000 packets of 144 samples from 2017-05-01T10:34:12.635.999. Part 127/147

Processed Mon May 1 12:42:06 2017 by ELM ver.2012-10-06 from 001\_\_elm20170501\_103411\_\_dat00.bin

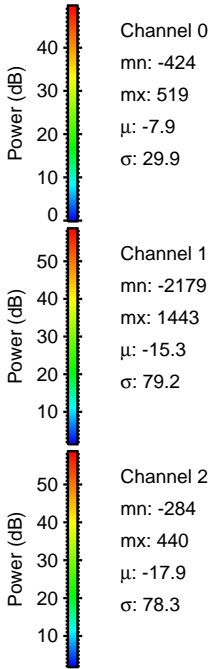
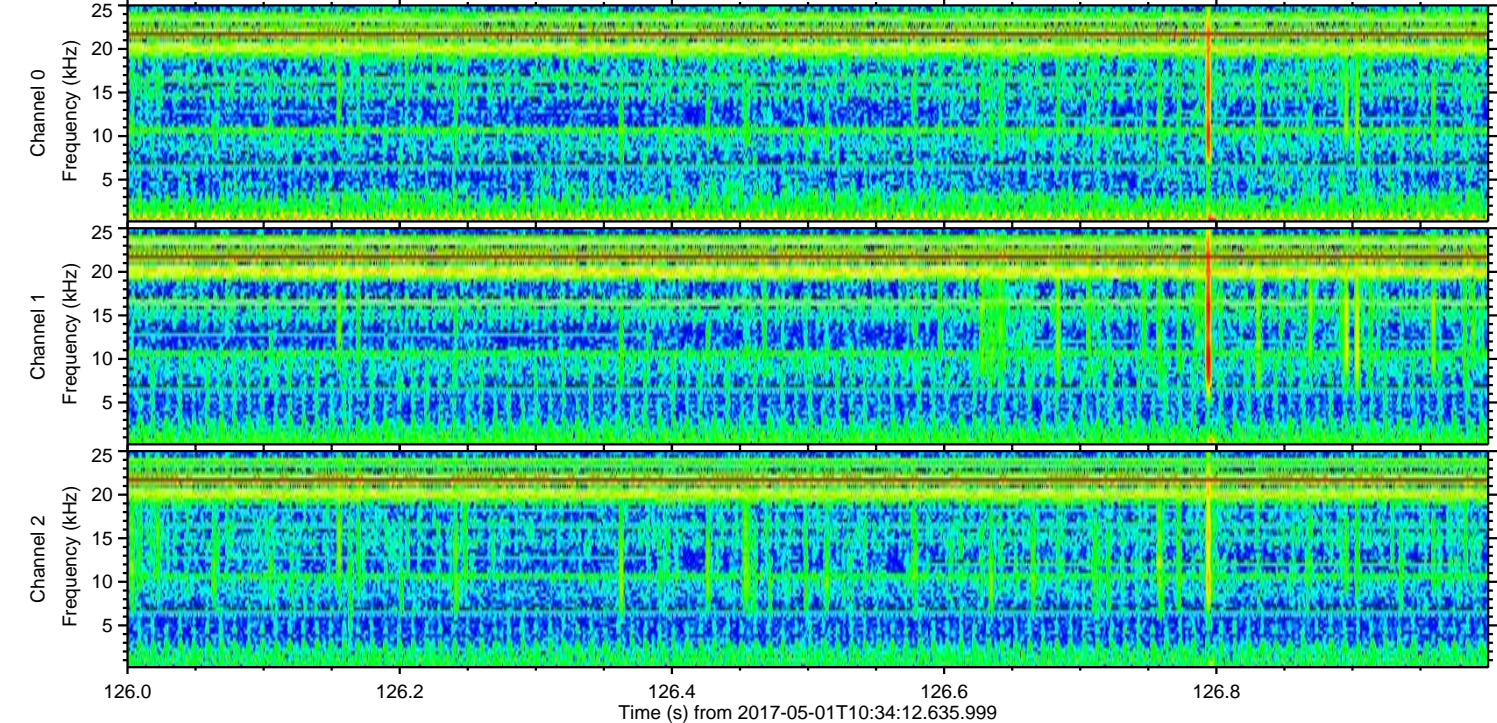
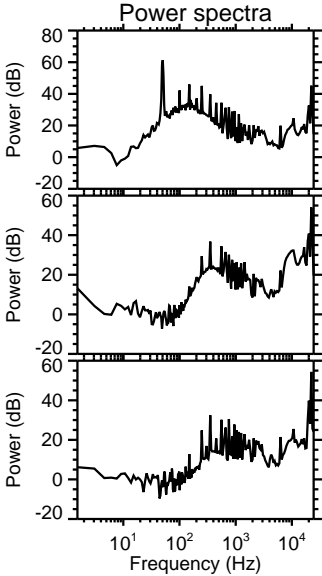
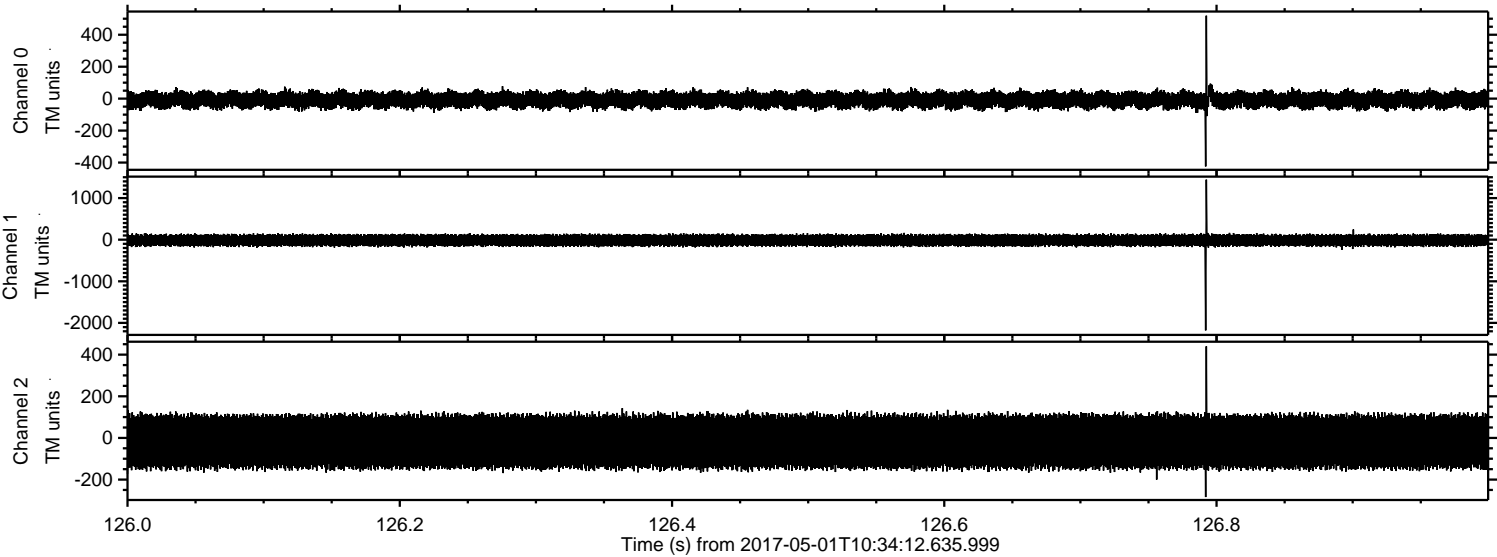



ELMAVAN 3D WAVEFORMS (Measured data sampled at 50 kHz) 51000 packets of 144 samples from 2017-05-01T10:34:12.635.999. Part 103/147

Processed Mon May 1 12:42:07 2017 by ELM ver.2012-10-06 from 001\_\_elm20170501\_103411\_\_dat00.bin

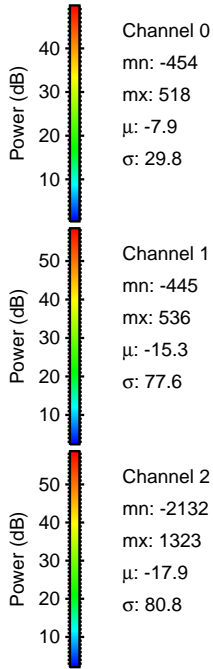
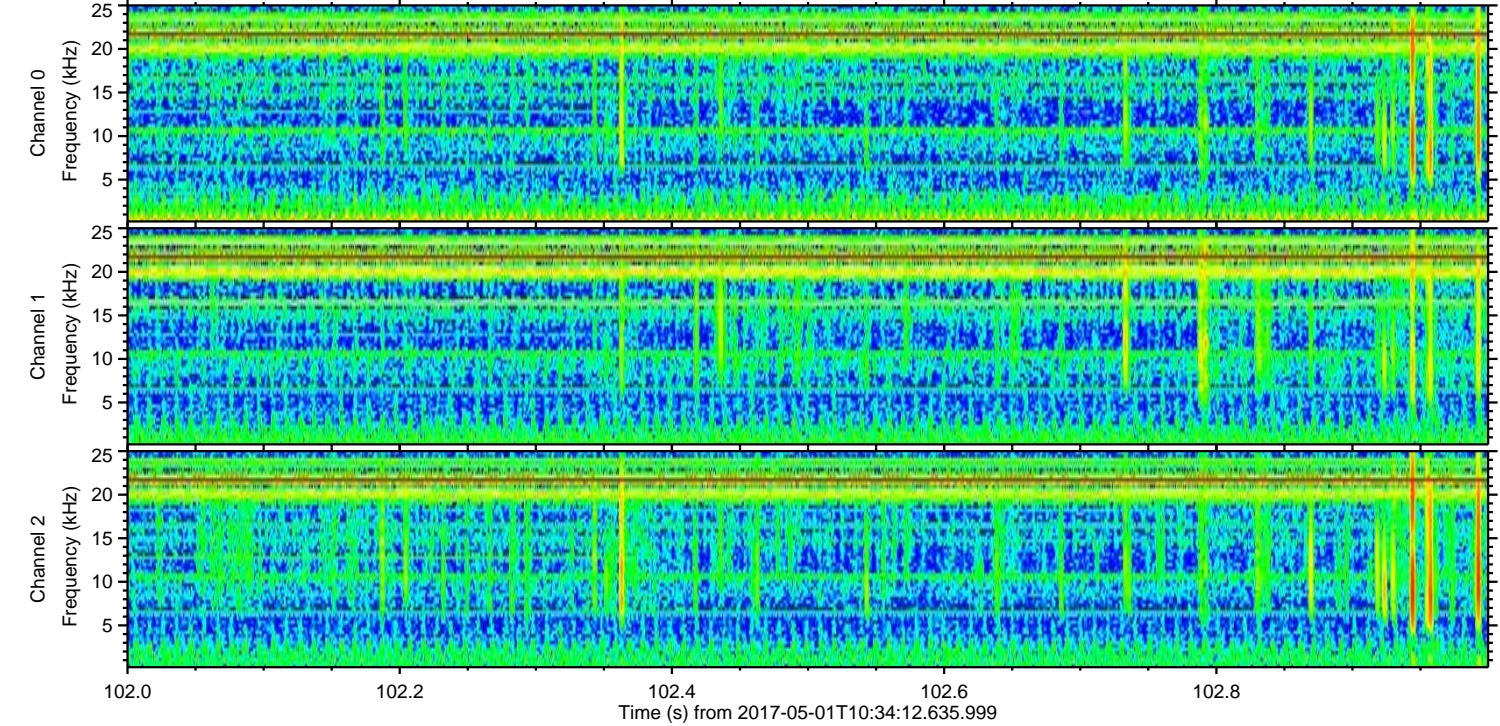
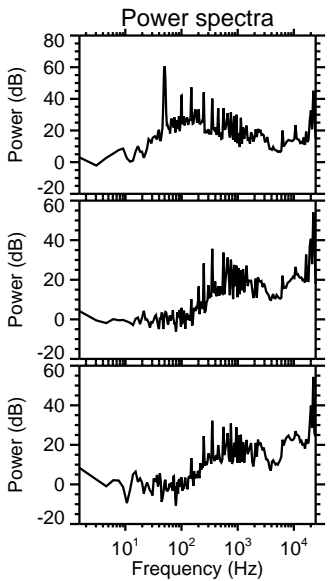
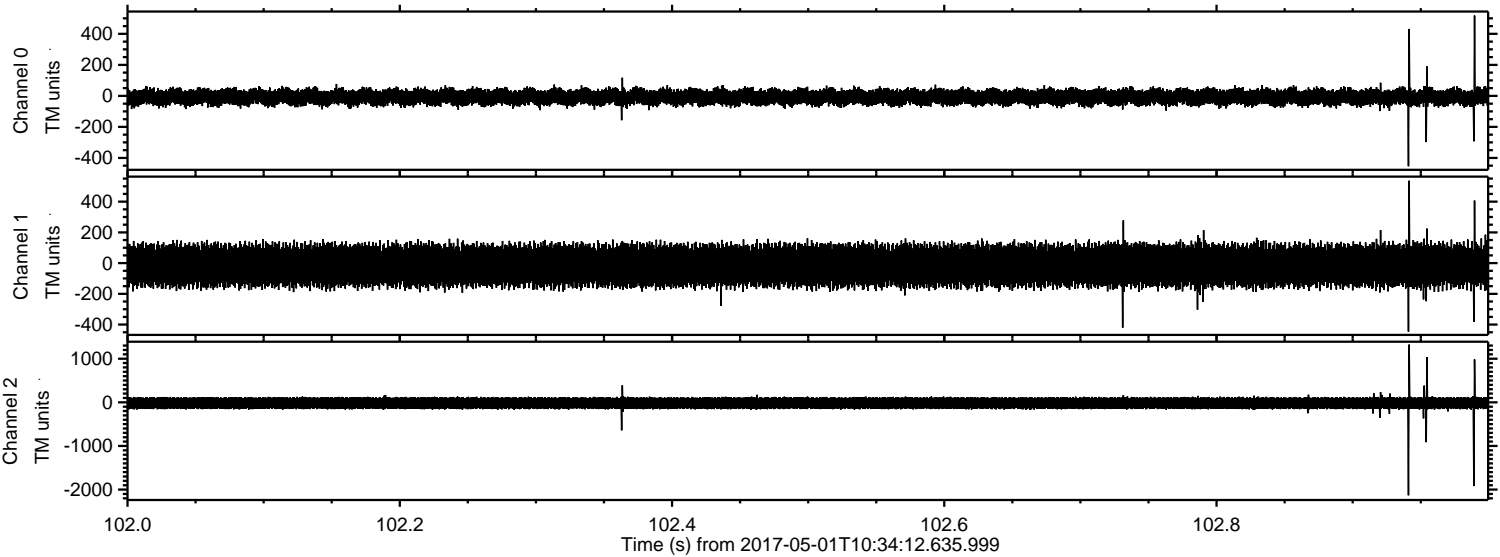

Channel 0  
mn: -454  
mx: 518  
 $\mu$ : -7.9  
 $\sigma$ : 29.8

Channel 1  
mn: -445  
mx: 536  
 $\mu$ : -15.3  
 $\sigma$ : 77.6

Channel 2  
mn: -2132  
mx: 1323  
 $\mu$ : -17.9  
 $\sigma$ : 80.8



Processed Mon May 1 12:42:08 2017 by ELM ver.2012-10-06 from 001\_\_elm20170501\_103411\_\_dat00.bin

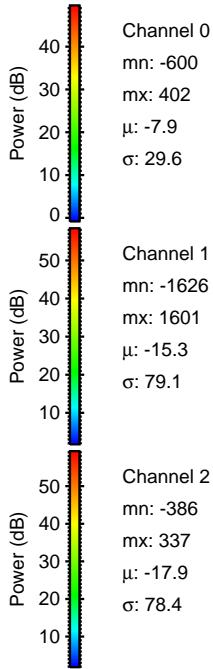
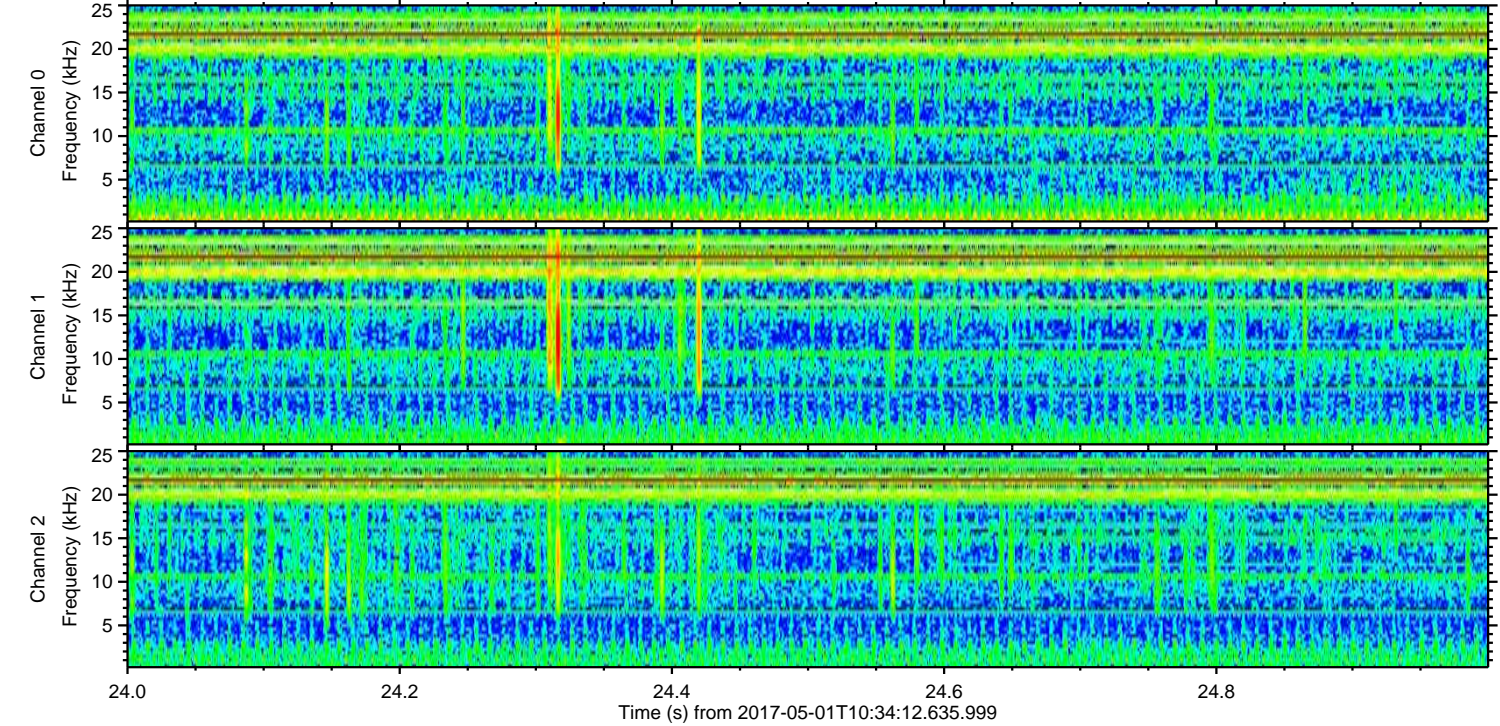
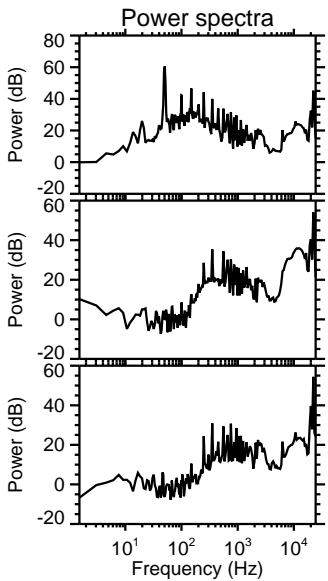
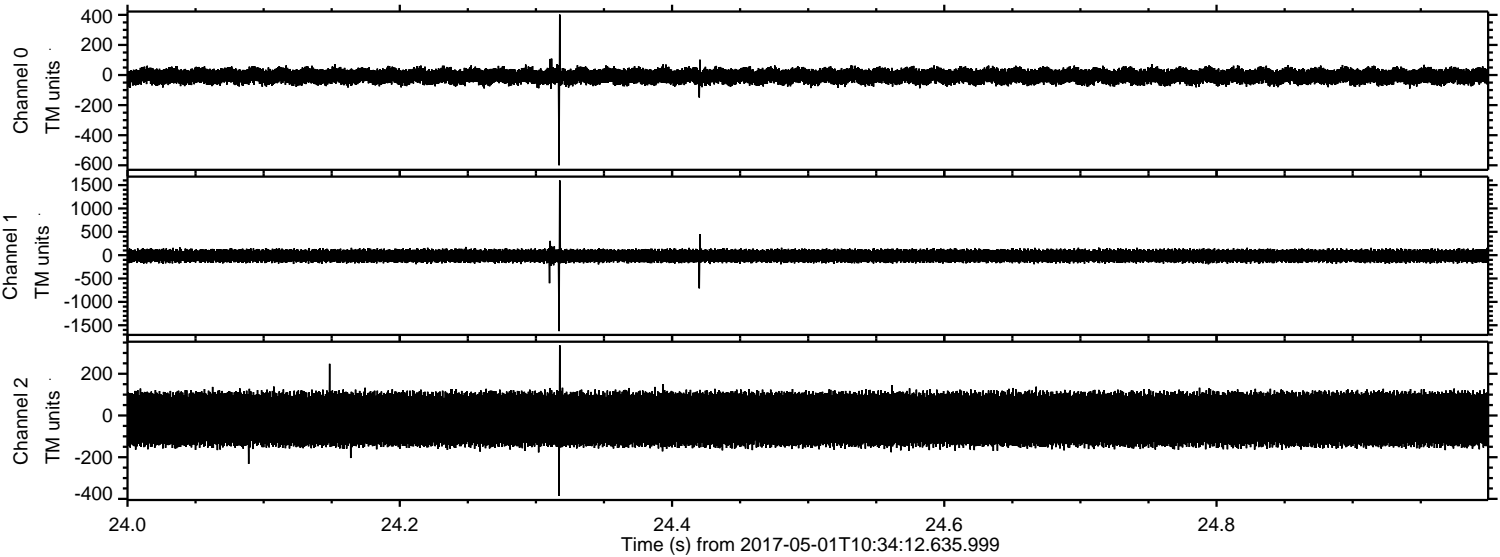

Channel 0  
mn: -600  
mx: 402  
 $\mu$ : -7.9  
 $\sigma$ : 29.6

Channel 1  
mn: -1626  
mx: 1601  
 $\mu$ : -15.3  
 $\sigma$ : 79.1

Channel 2  
mn: -386  
mx: 337  
 $\mu$ : -17.9  
 $\sigma$ : 78.4



Processed Mon May 1 12:42:09 2017 by ELM ver.2012-10-06 from 001\_\_elm20170501\_103411\_\_dat00.bin

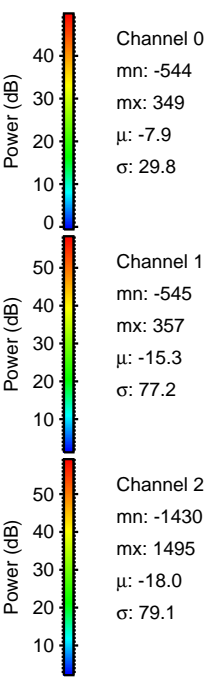
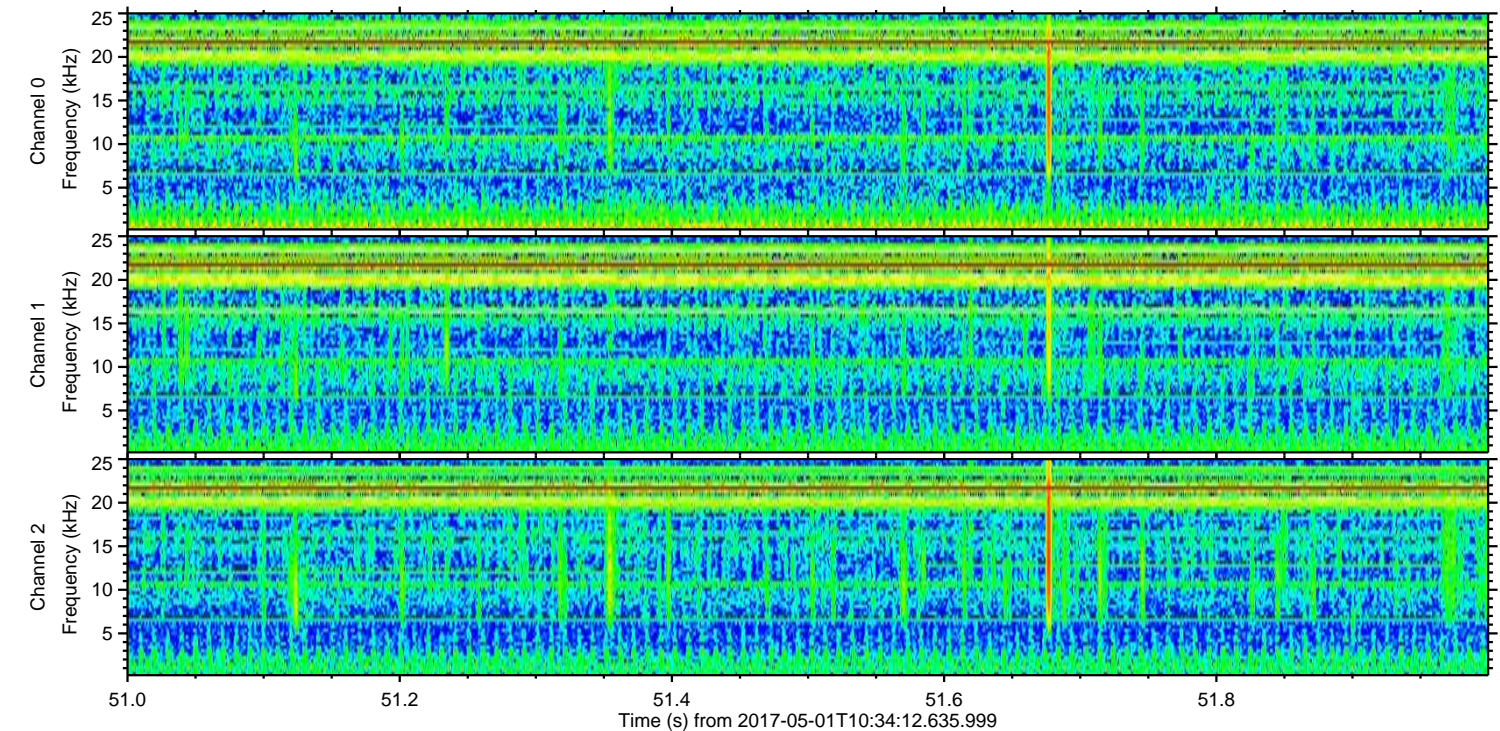
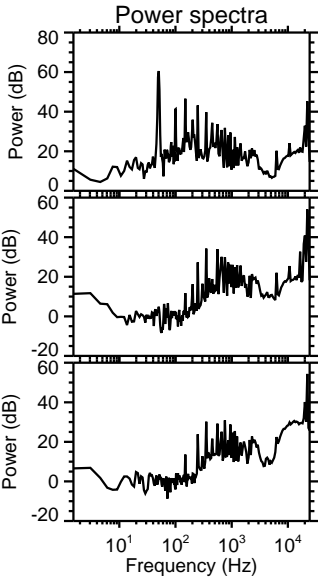
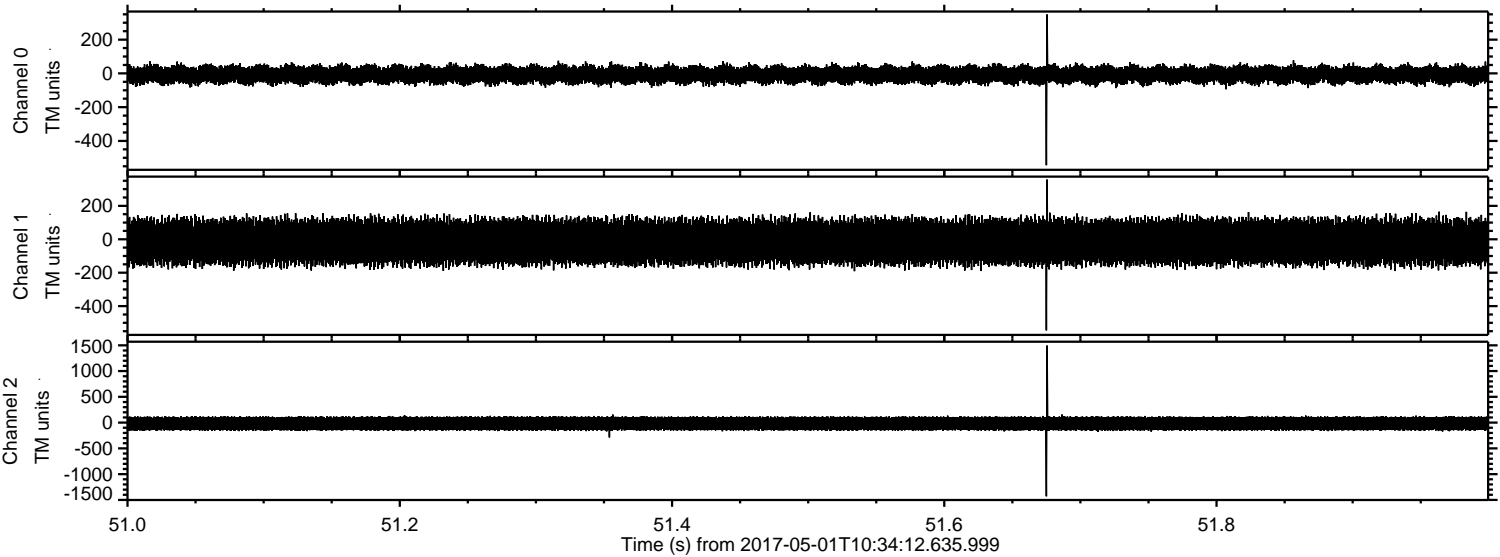



ELMAVAN 3D WAVEFORMS (Measured data sampled at 50 kHz) 51000 packets of 144 samples from 2017-05-01T10:34:12.635.999. Part 138/147

Processed Mon May 1 12:42:10 2017 by ELM ver.2012-10-06 from 001\_\_elm20170501\_103411\_\_dat00.bin

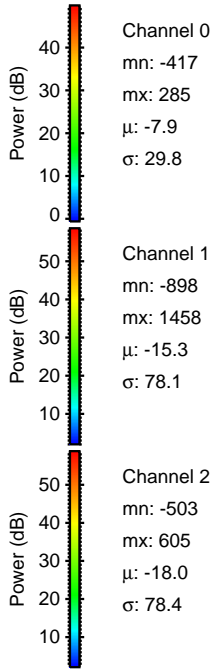
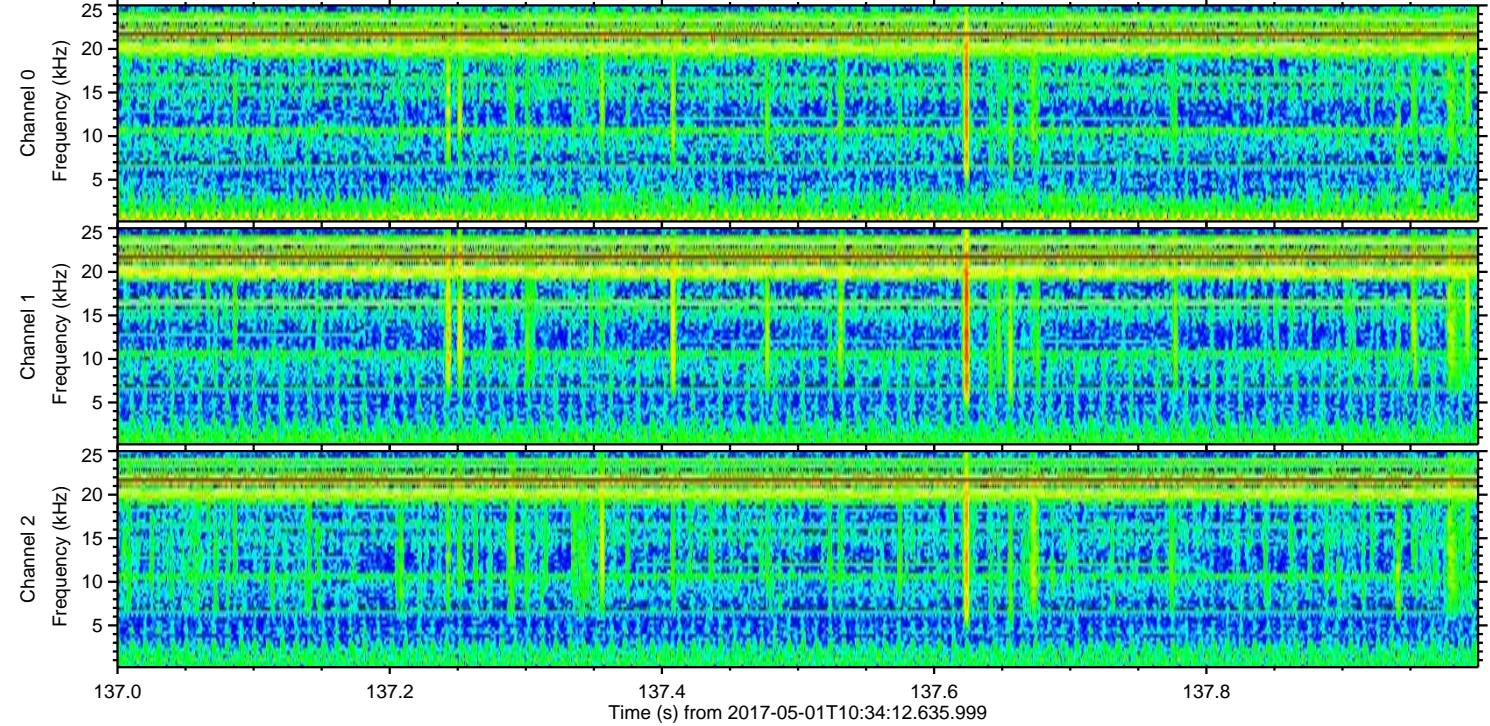
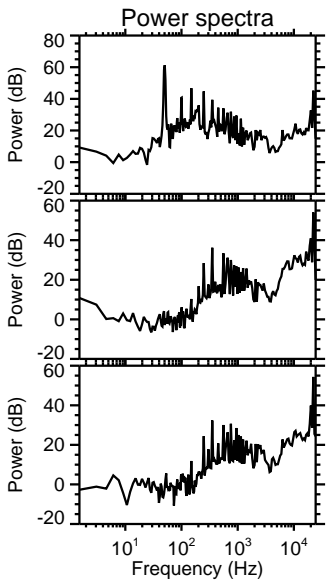
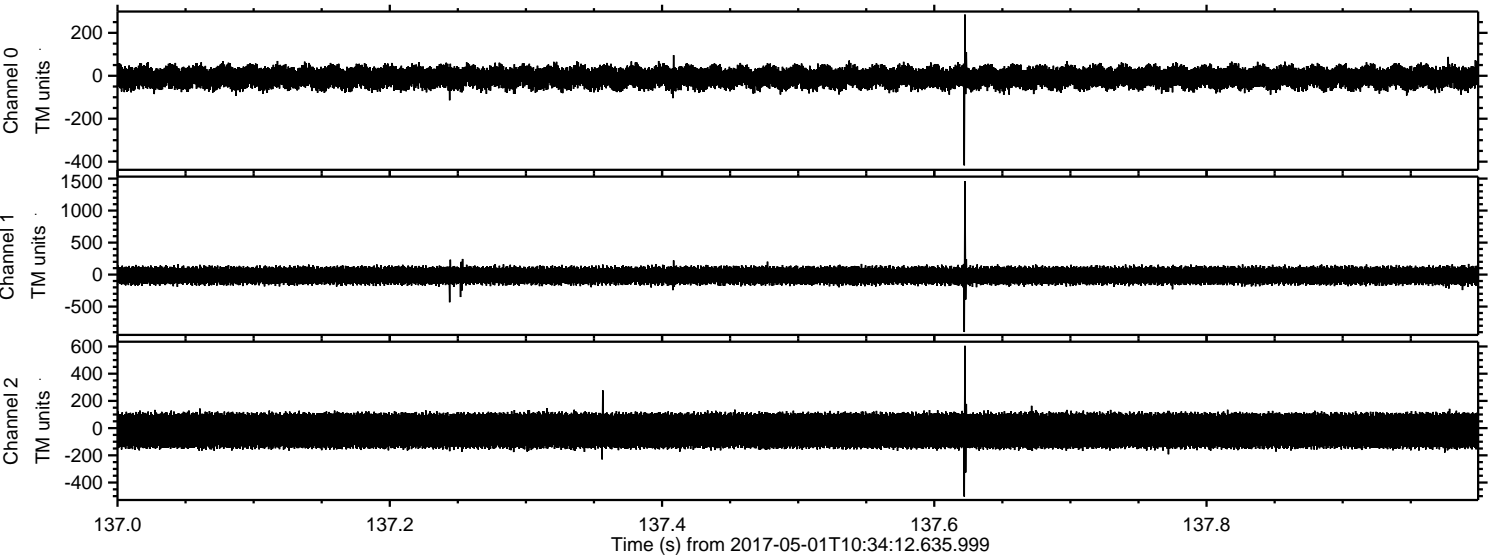



ELMAVAN 3D WAVEFORMS (Measured data sampled at 50 kHz) 51000 packets of 144 samples from 2017-05-01T10:34:12.635.999. Part 93/147

Processed Mon May 1 12:42:10 2017 by ELM ver.2012-10-06 from 001\_\_elm20170501\_103411\_\_dat00.bin

