

ELMAVAN 3D WAVEFORMS (Measured data sampled at 50 kHz) 51000 packets of 144 samples from 2017-05-01T02:48:53.027.999.

Processed Mon May 1 04:56:19 2017 by ELM ver.2012-10-06 from 001__elm20170501_024852__dat00.bin

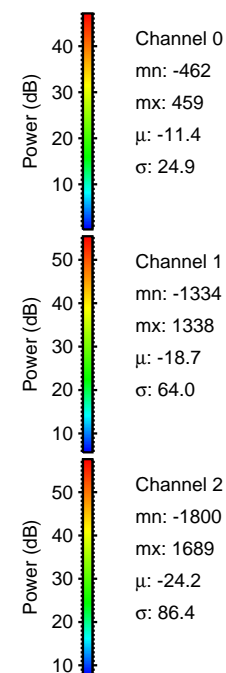

Processed Mon May 1 04:56:30 2017 by ELM ver.2012-10-06 from 001__elm20170501_024852__dat00.bin

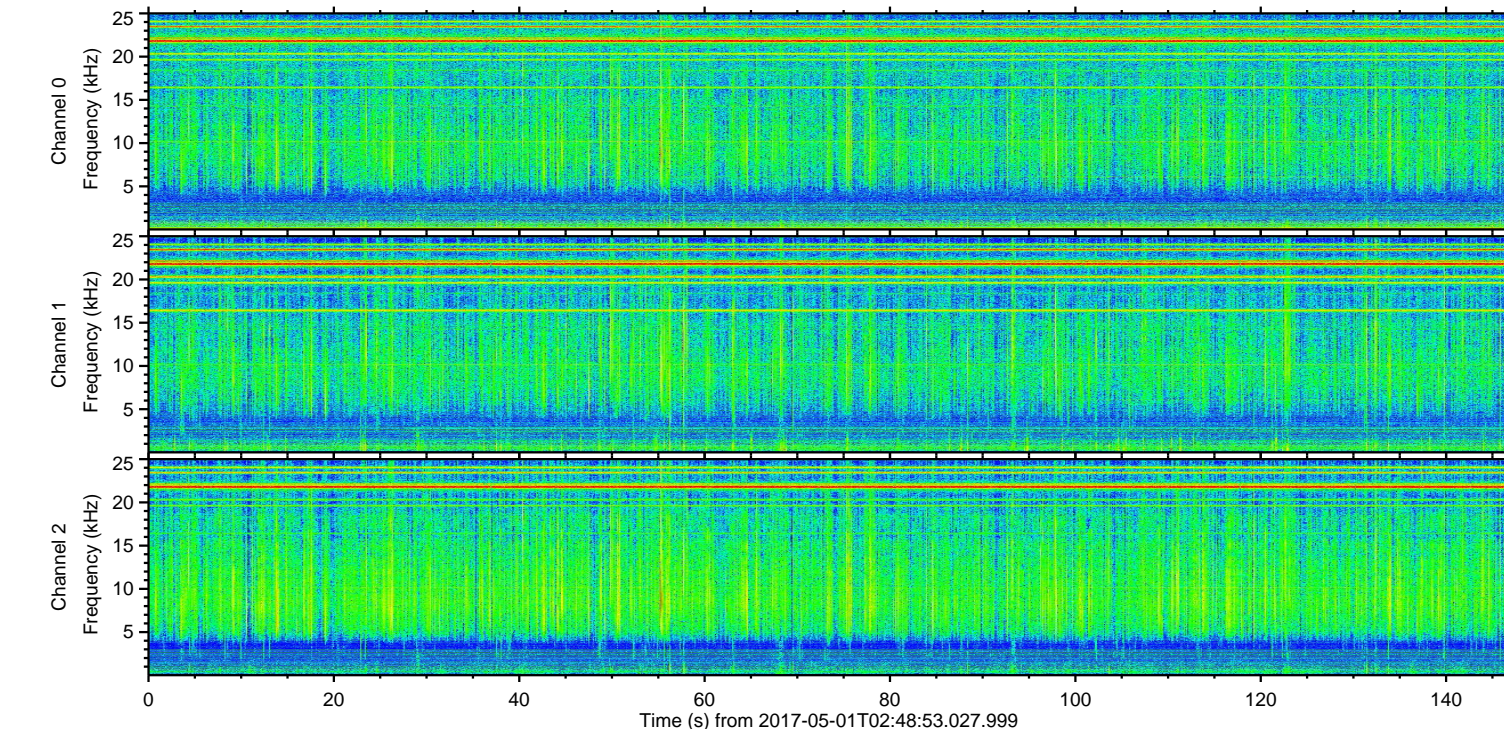
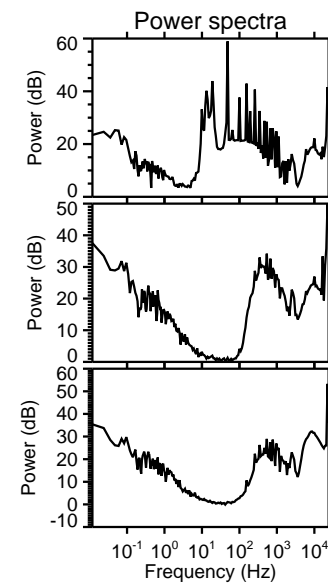
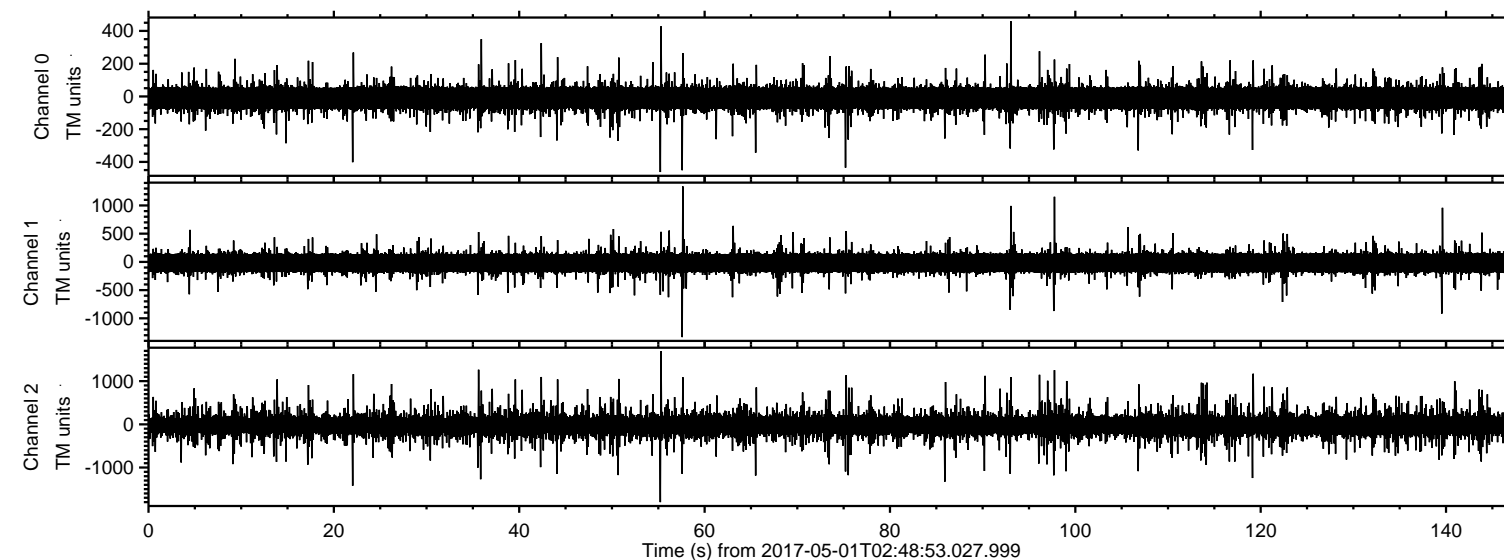
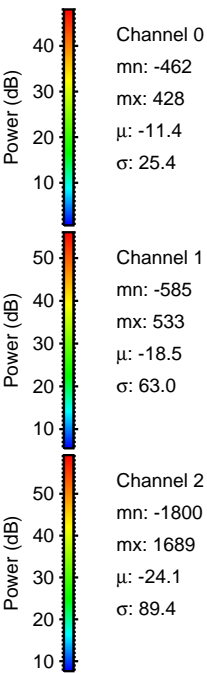
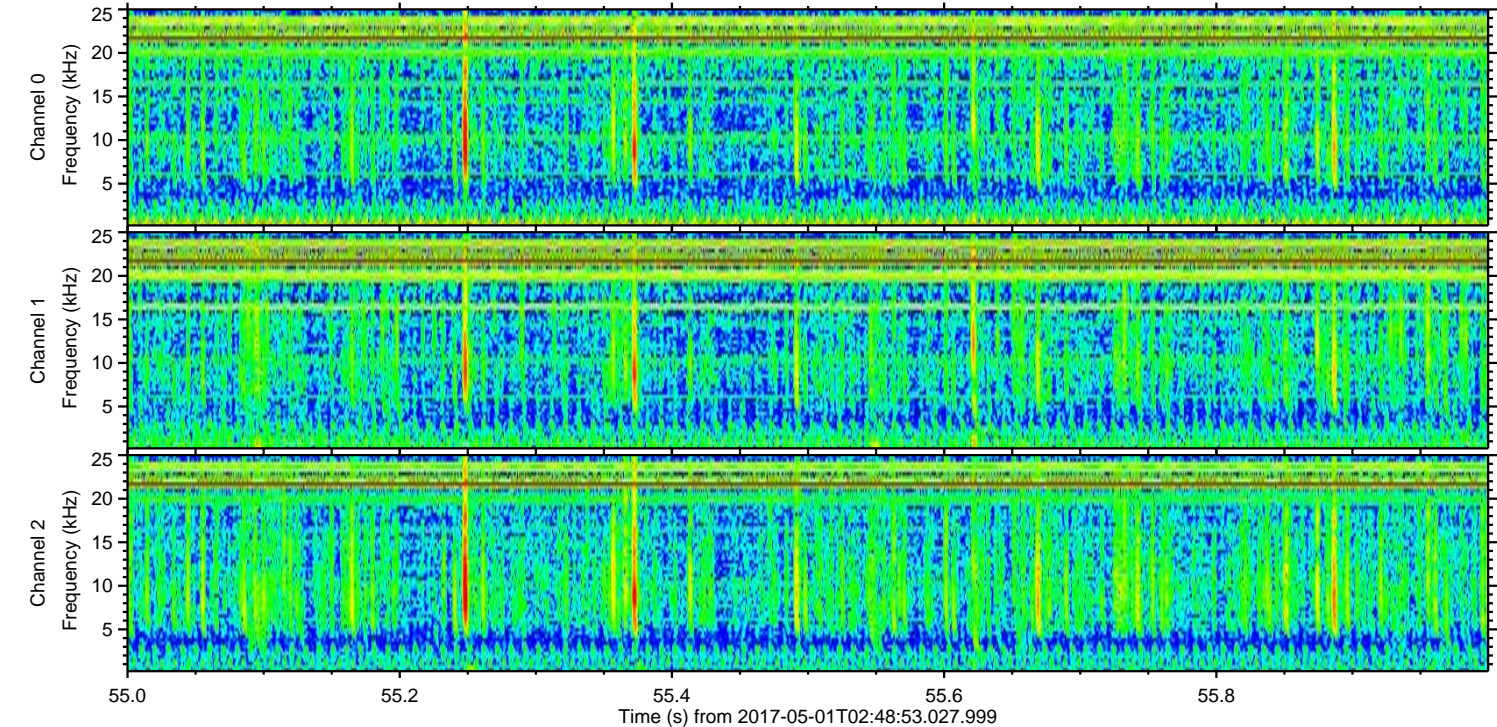
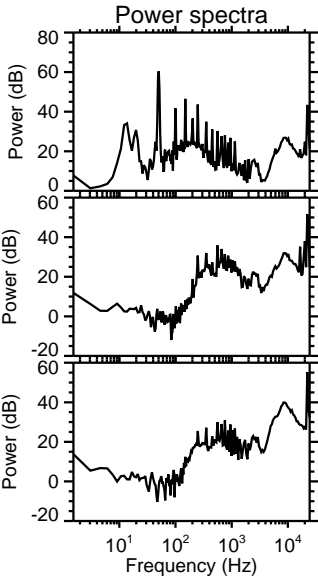
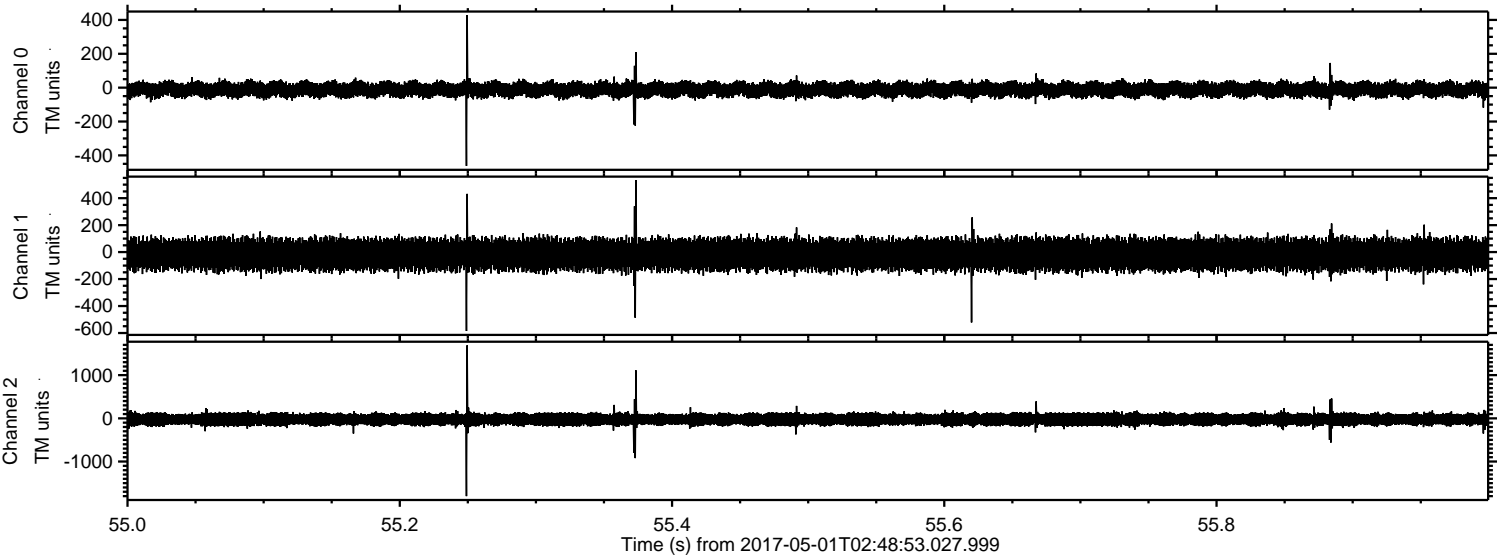

Processed Mon May 1 04:56:31 2017 by ELM ver.2012-10-06 from 001__elm20170501_024852__dat00.bin

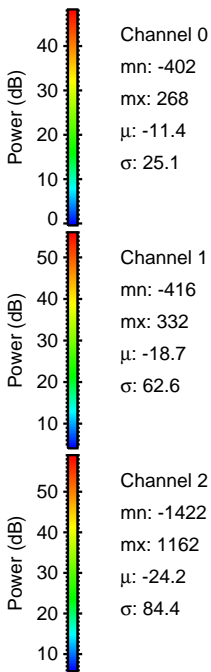
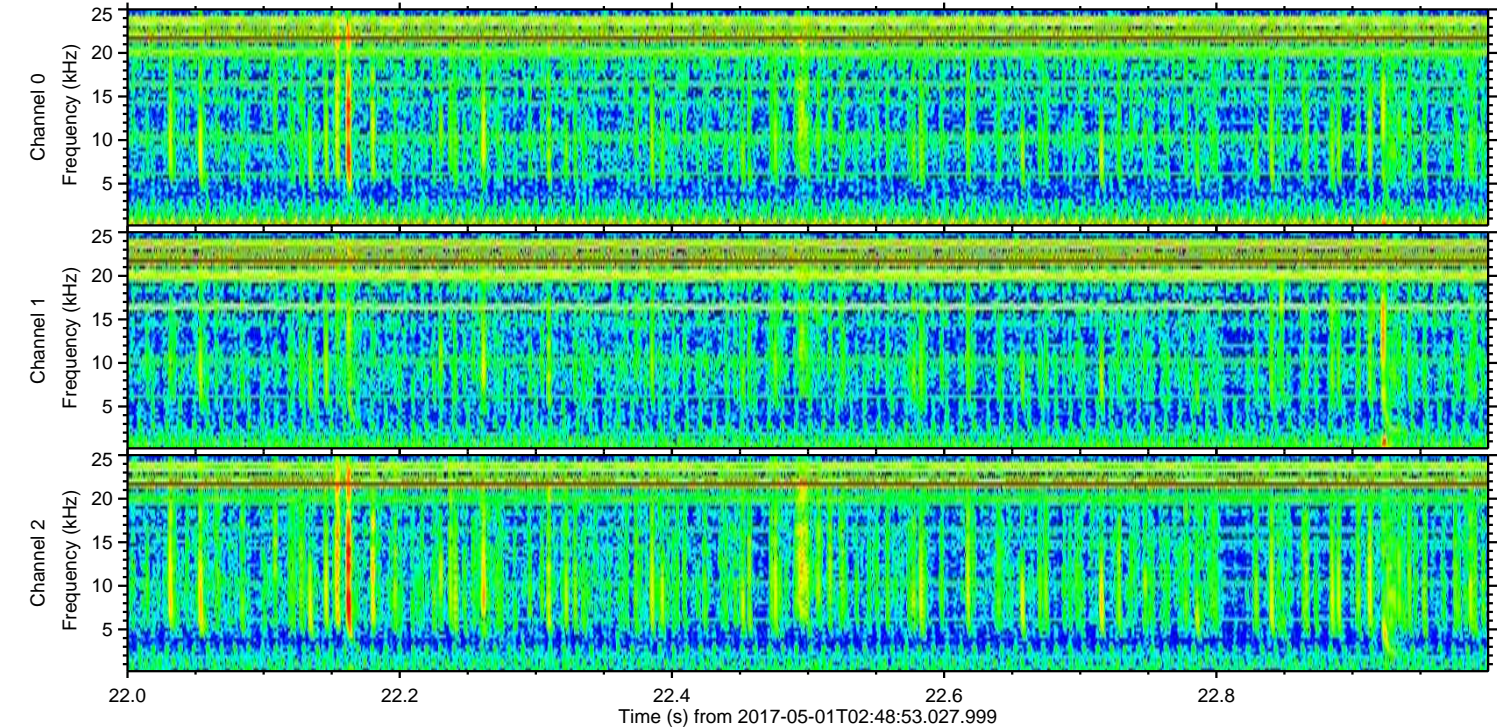
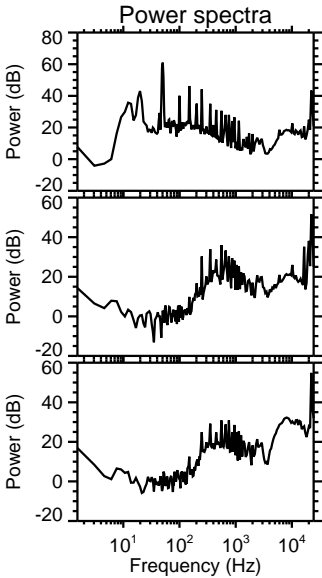
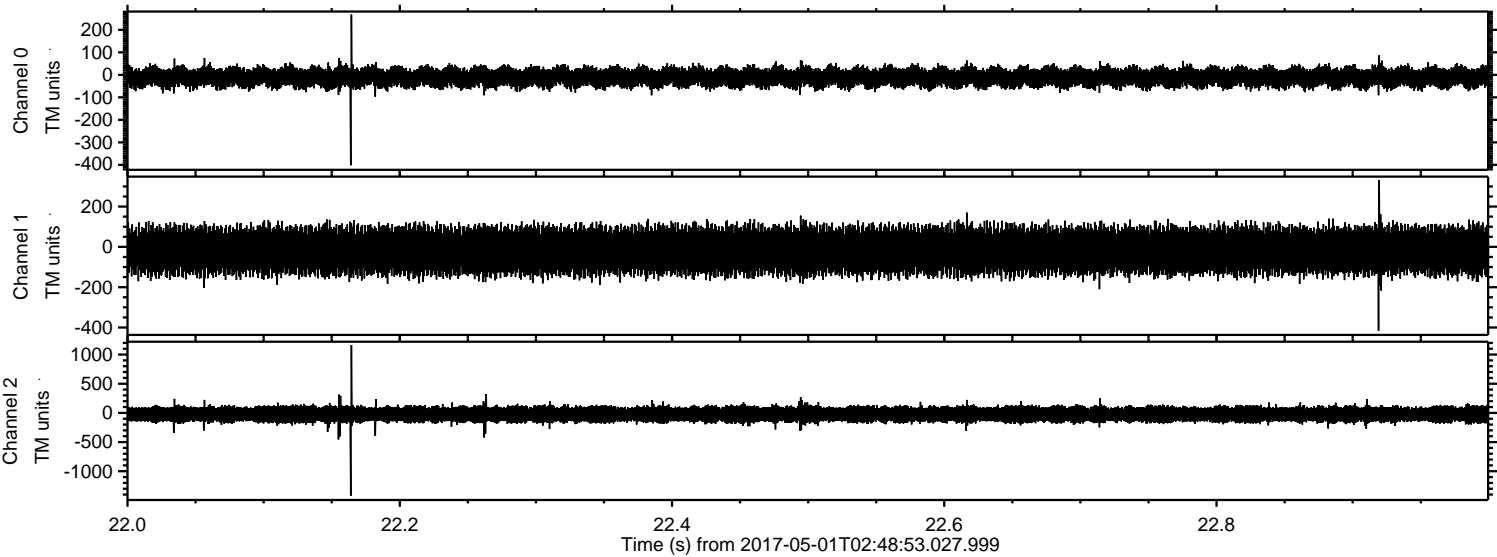

Processed Mon May 1 04:56:32 2017 by ELM ver.2012-10-06 from 001__elm20170501_024852__dat00.bin

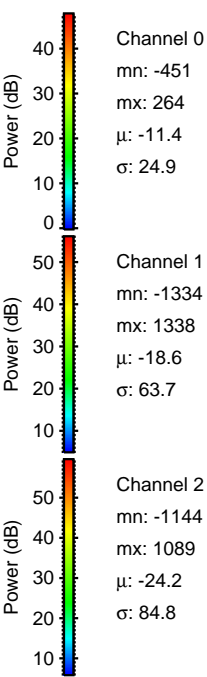
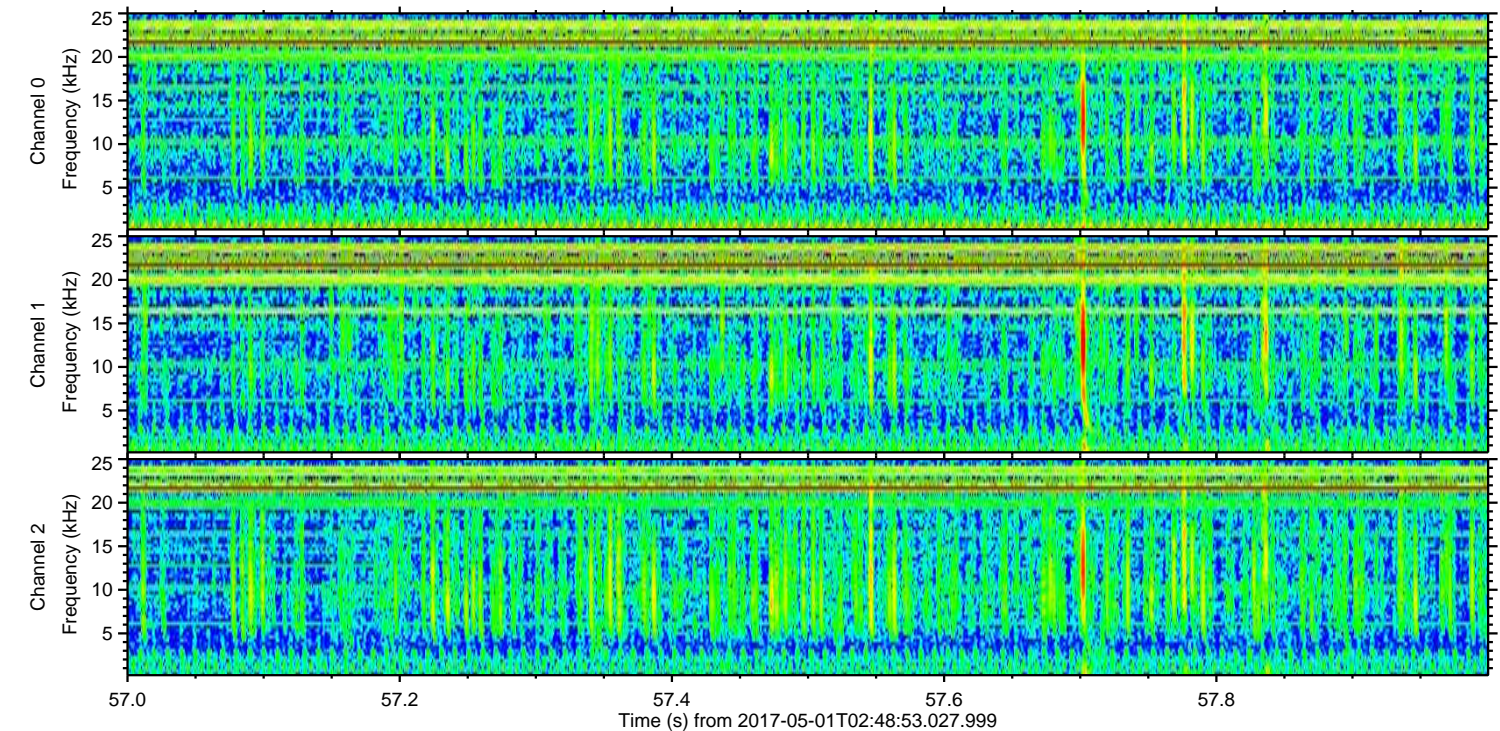
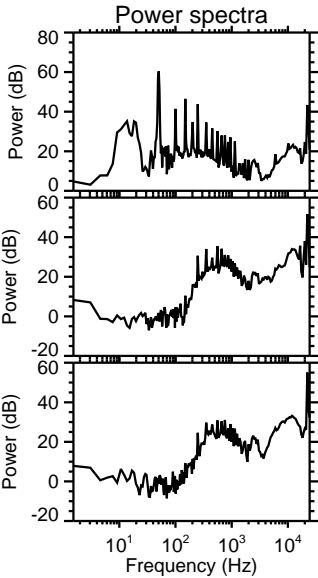
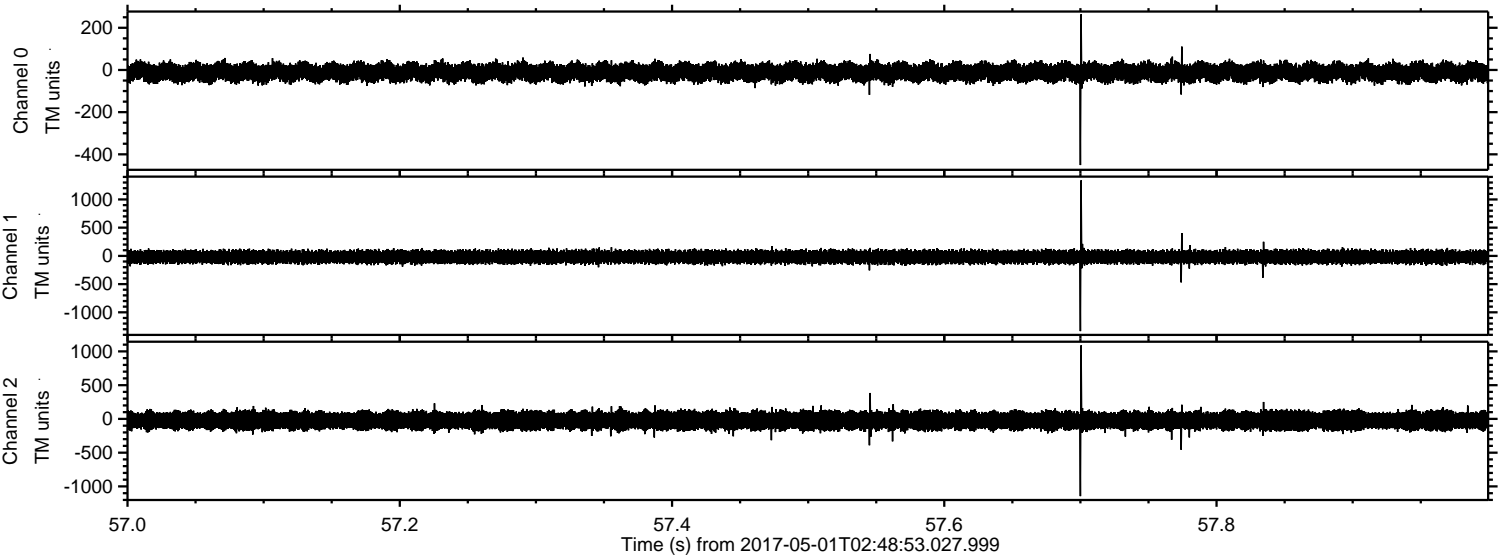

Processed Mon May 1 04:56:33 2017 by ELM ver.2012-10-06 from 001__elm20170501_024852__dat00.bin

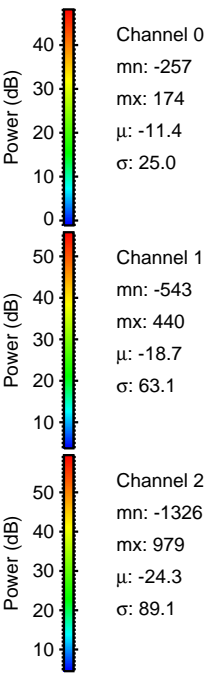
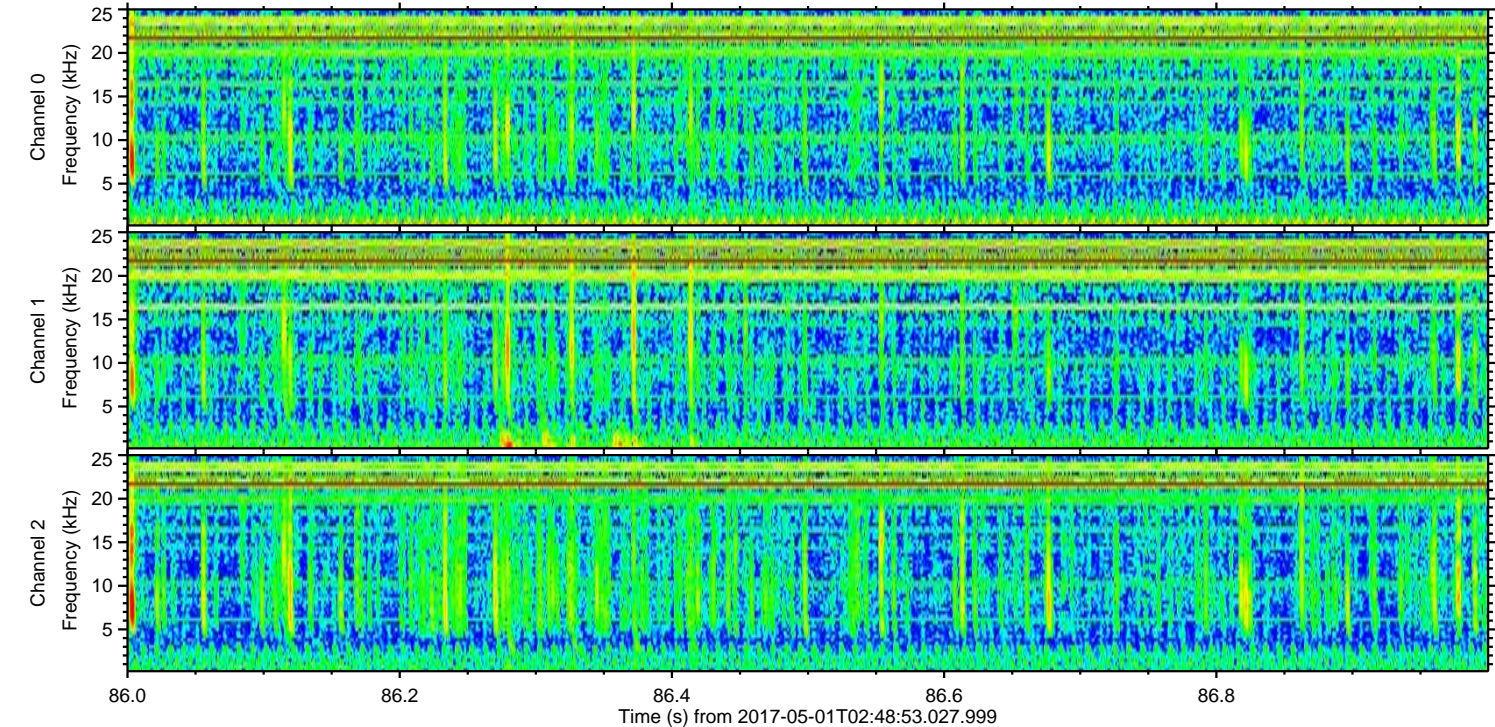
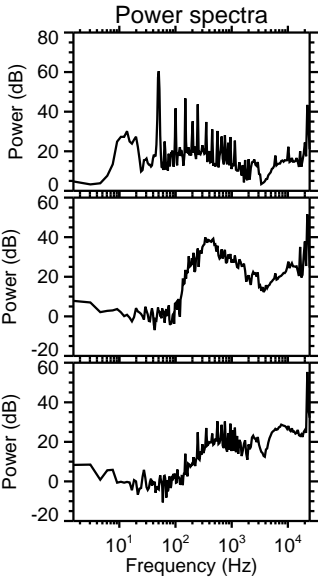
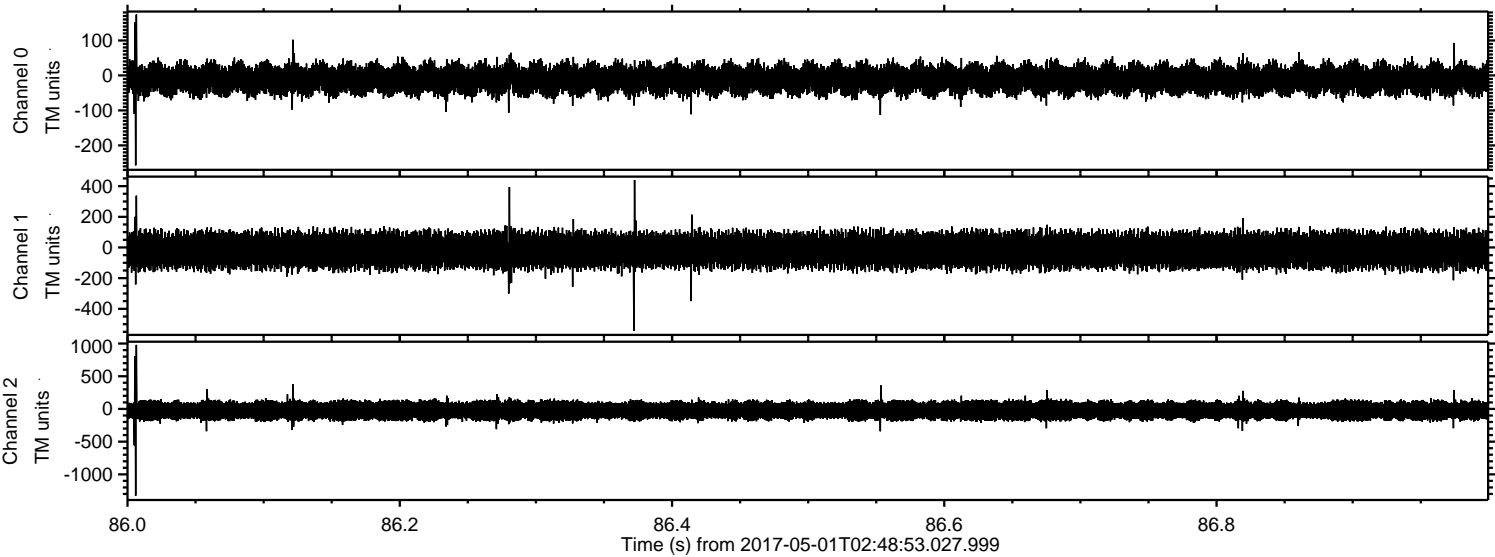

ELMAVAN 3D WAVEFORMS (Measured data sampled at 50 kHz) 51000 packets of 144 samples from 2017-05-01T02:48:53.027.999. Part 36/147

Processed Mon May 1 04:56:34 2017 by ELM ver.2012-10-06 from 001__elm20170501_024852__dat00.bin

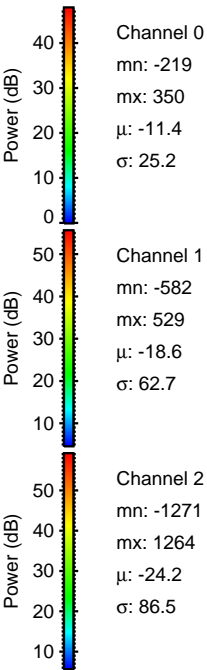
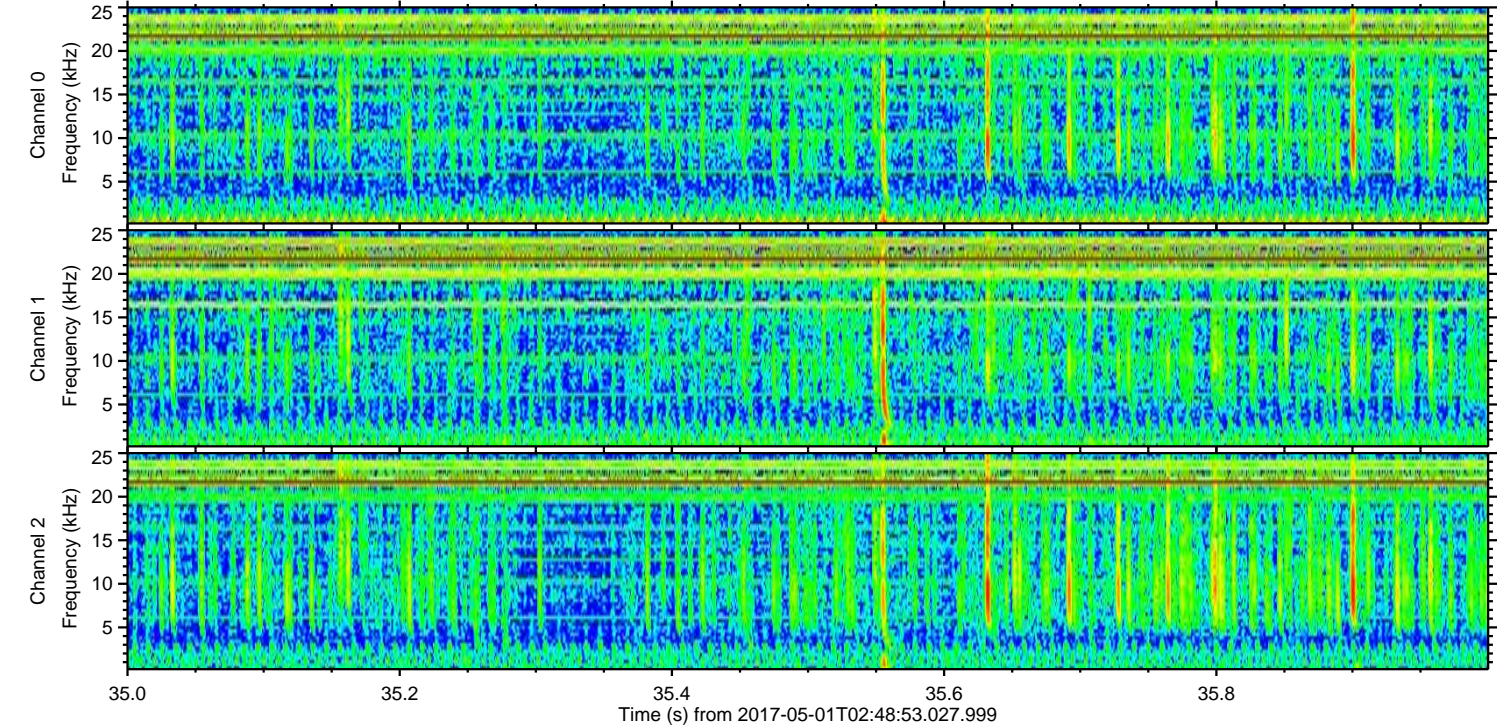
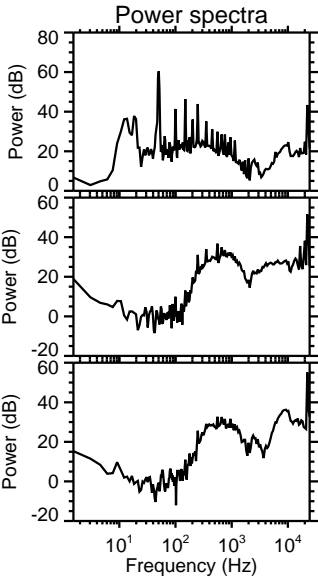
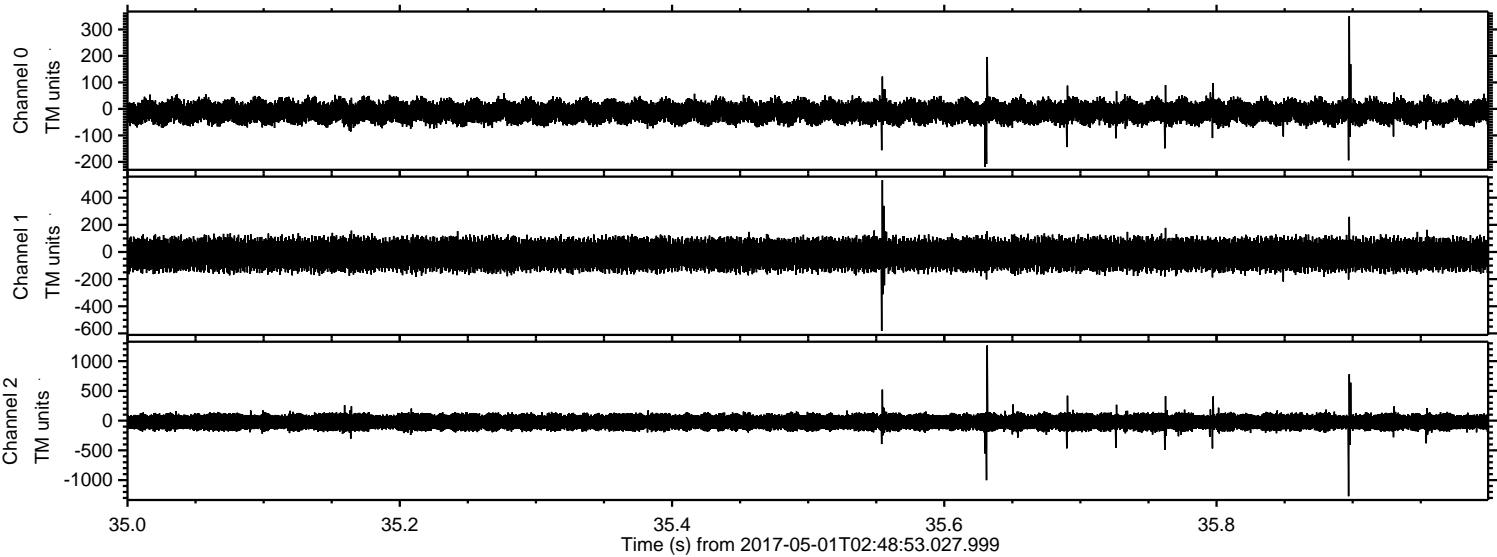

Channel 0
mn: -219
mx: 350
 μ : -11.4
 σ : 25.2

Channel 1
mn: -582
mx: 529
 μ : -18.6
 σ : 62.7

Channel 2
mn: -1271
mx: 1264
 μ : -24.2
 σ : 86.5

Processed Mon May 1 04:56:35 2017 by ELM ver.2012-10-06 from 001__elm20170501_024852__dat00.bin

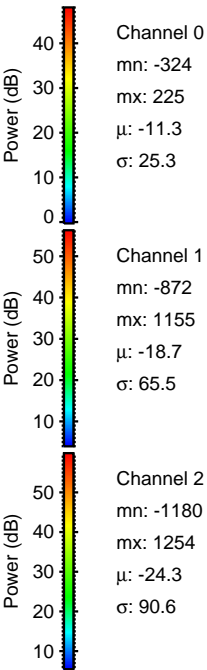
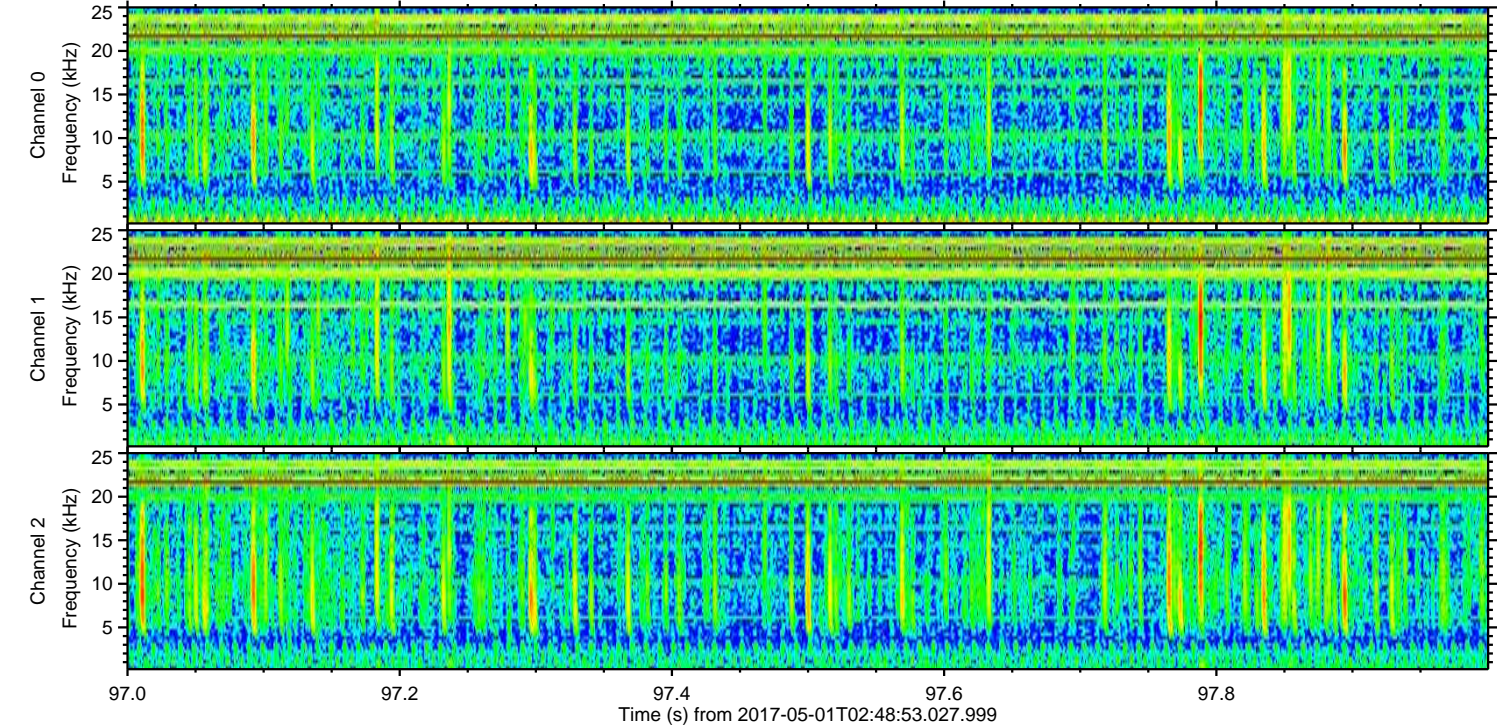
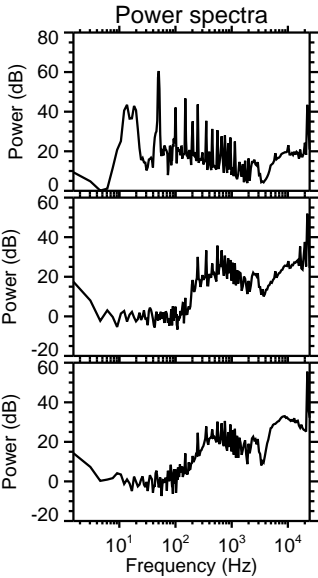
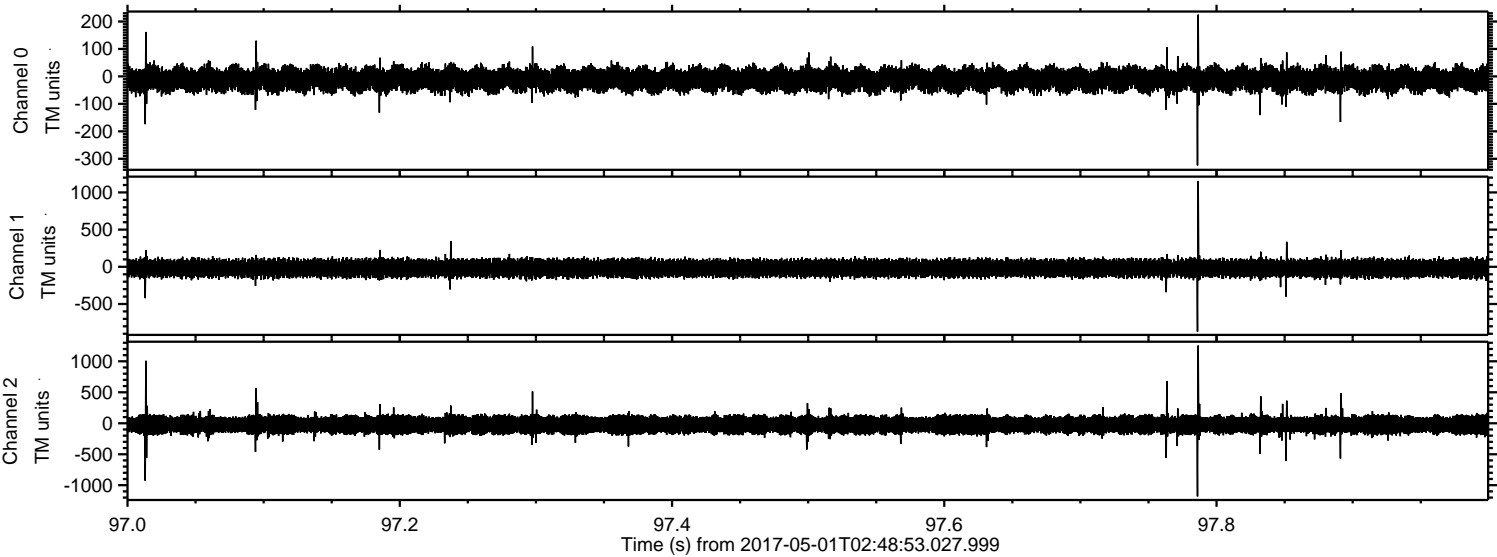

Channel 0
mn: -324
mx: 225
 μ : -11.3
 σ : 25.3

Channel 1
mn: -872
mx: 1155
 μ : -18.7
 σ : 65.5

Channel 2
mn: -1180
mx: 1254
 μ : -24.3
 σ : 90.6

ELMAVAN 3D WAVEFORMS (Measured data sampled at 50 kHz) 51000 packets of 144 samples from 2017-05-01T02:48:53.027.999. Part 120/147

Processed Mon May 1 04:56:36 2017 by ELM ver.2012-10-06 from 001__elm20170501_024852__dat00.bin

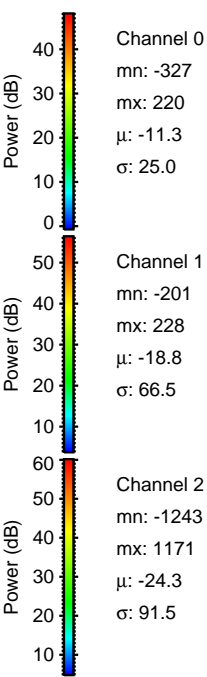
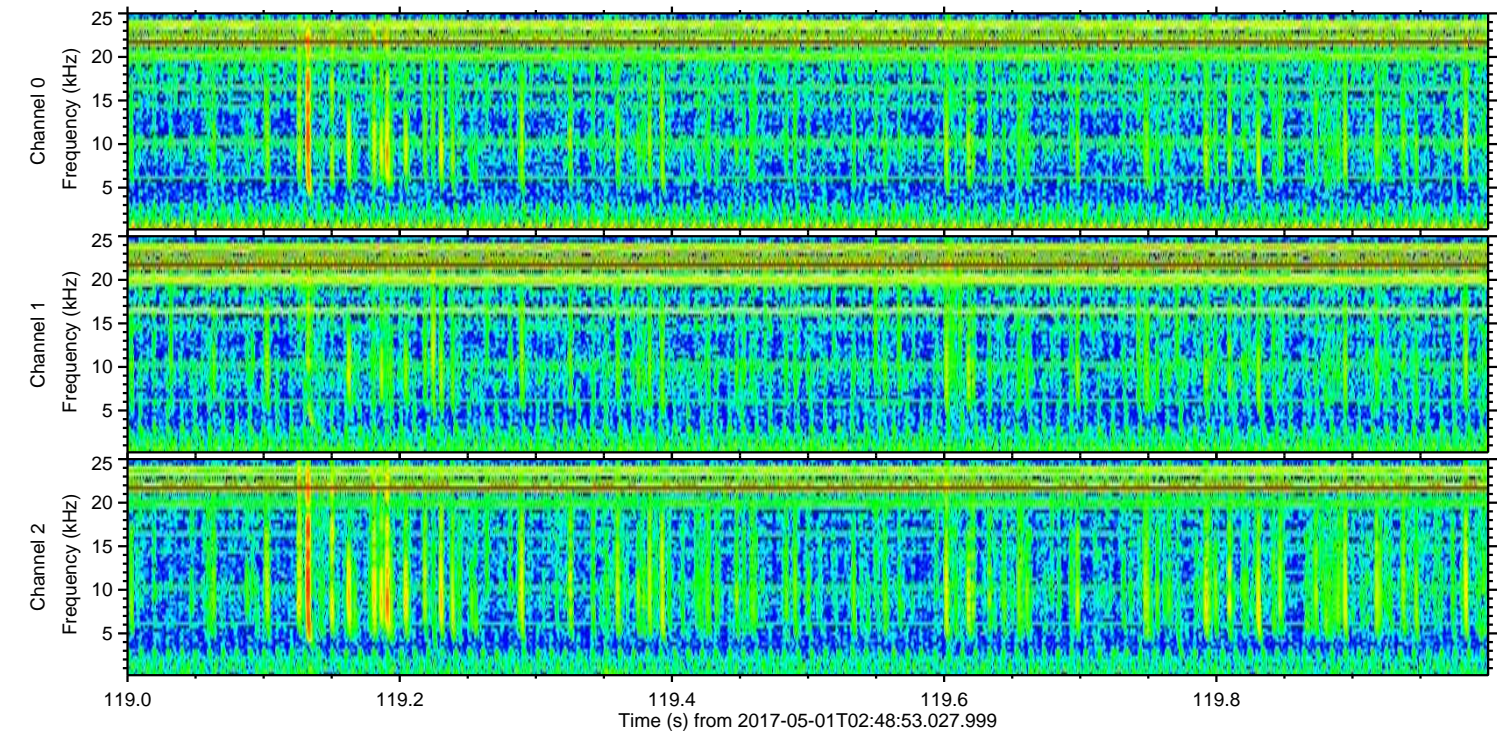
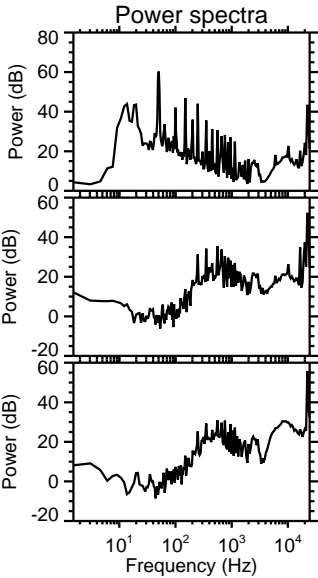
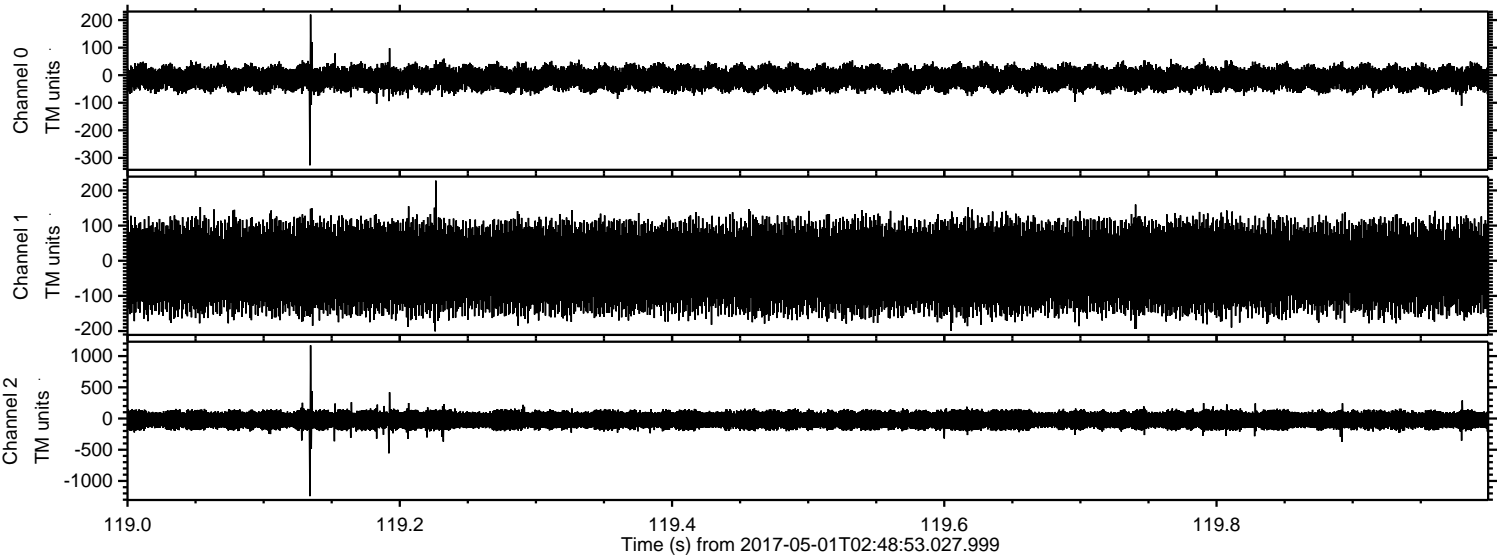

Channel 0
mn: -327
mx: 220
 μ : -11.3
 σ : 25.0

Channel 1
mn: -201
mx: 228
 μ : -18.8
 σ : 66.5

Channel 2
mn: -1243
mx: 1171
 μ : -24.3
 σ : 91.5

Processed Mon May 1 04:56:37 2017 by ELM ver.2012-10-06 from 001__elm20170501_024852__dat00.bin

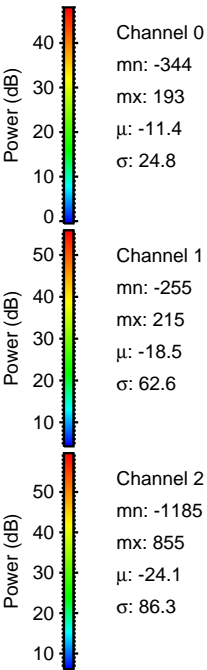
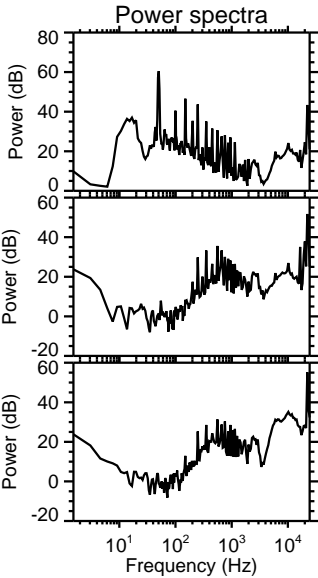
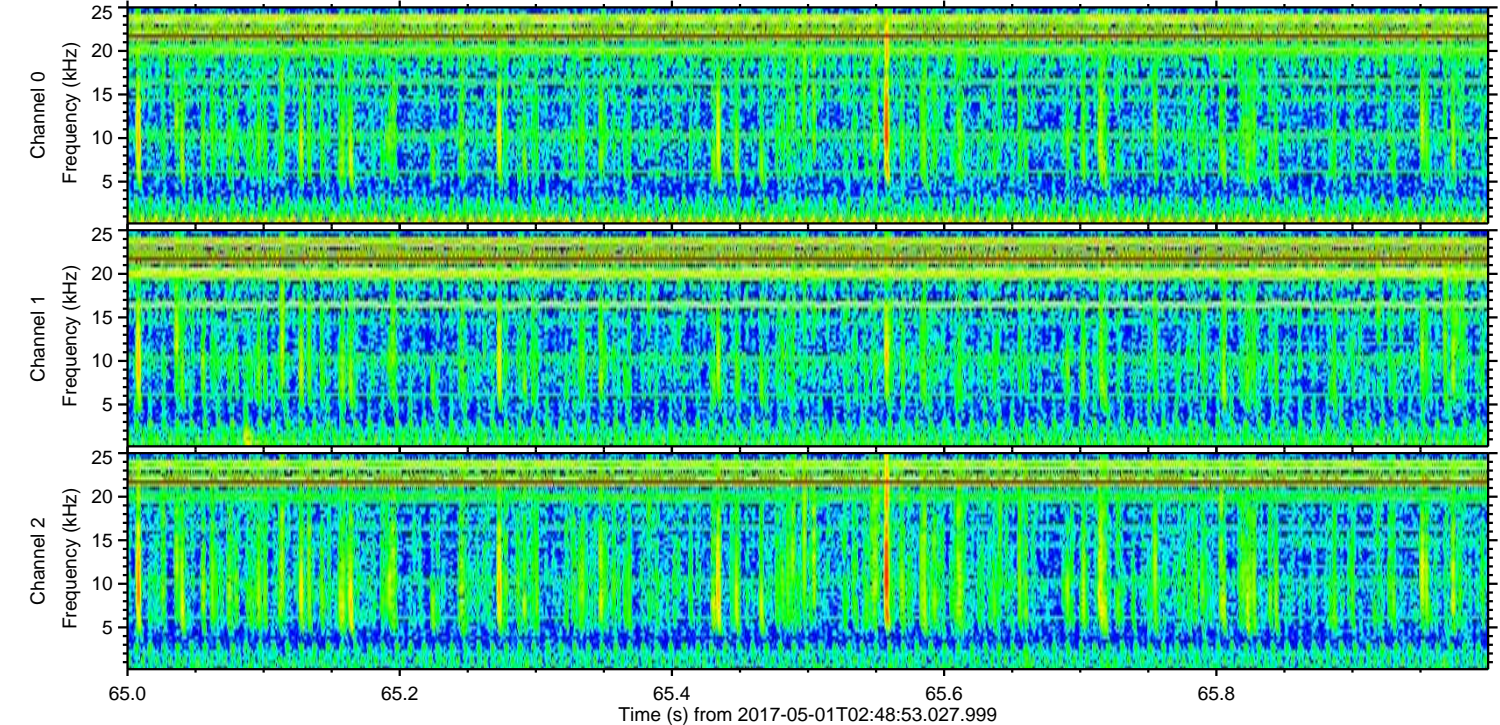
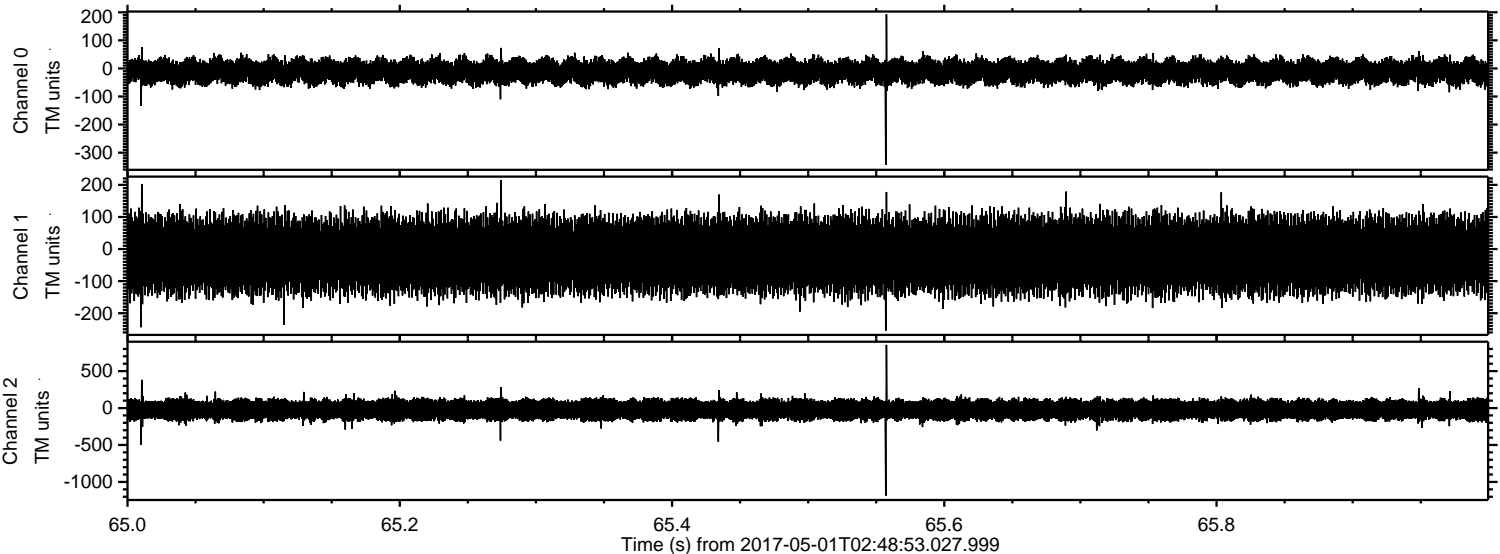

Channel 0
mn: -344
mx: 193
 μ : -11.4
 σ : 24.8

Channel 1
mn: -255
mx: 215
 μ : -18.5
 σ : 62.6

Channel 2
mn: -1185
mx: 855
 μ : -24.1
 σ : 86.3

Processed Mon May 1 04:56:38 2017 by ELM ver.2012-10-06 from 001__elm20170501_024852__dat00.bin

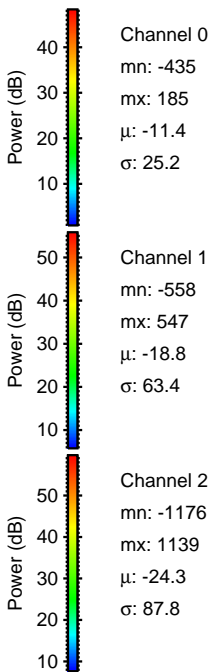
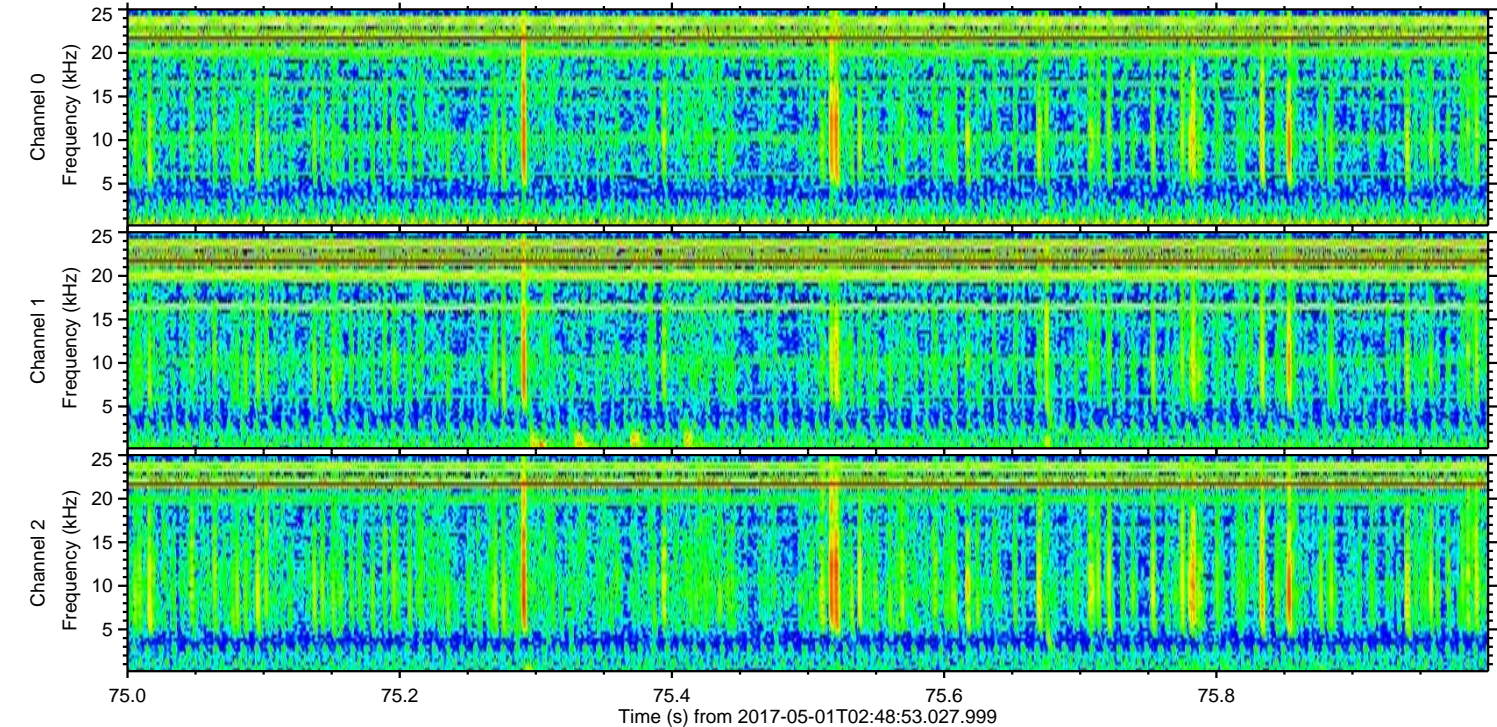
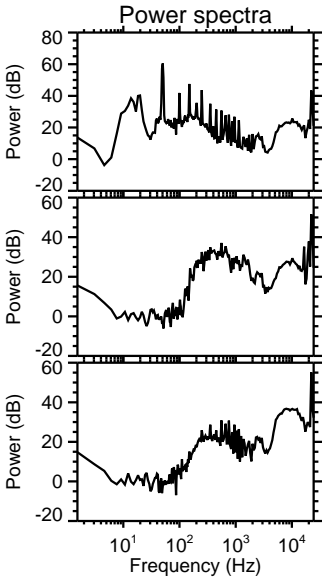
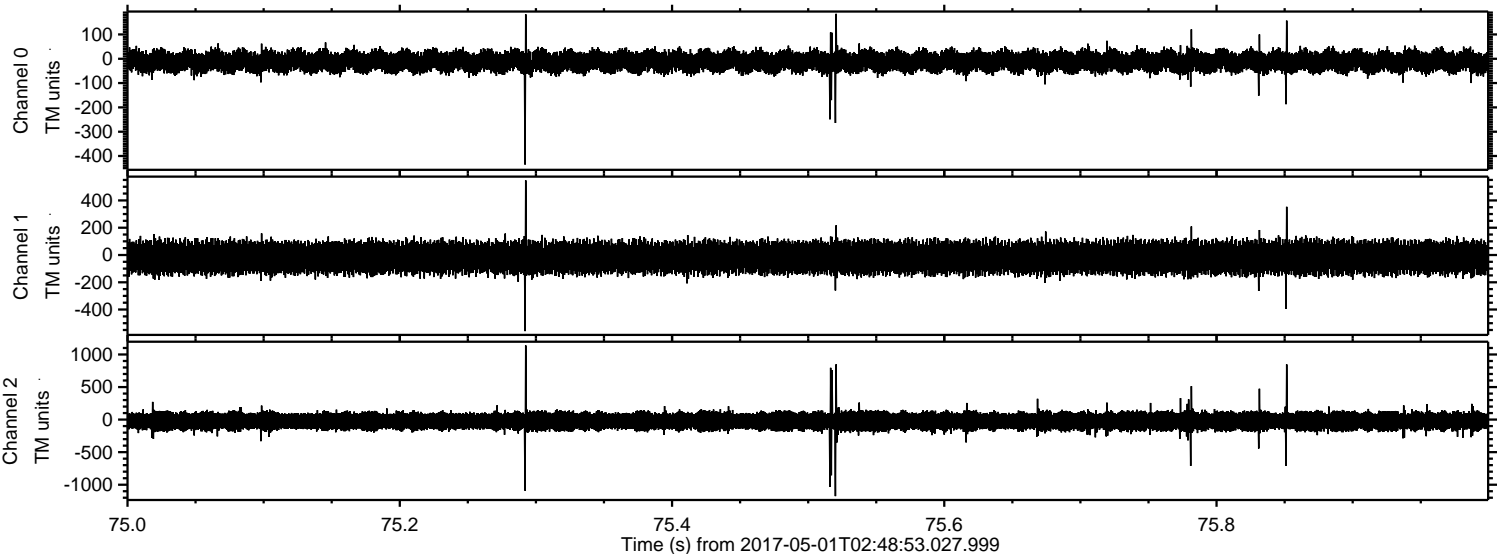

Processed Mon May 1 04:56:39 2017 by ELM ver.2012-10-06 from 001__elm20170501_024852__dat00.bin

