

ELMAVAN 3D WAVEFORMS (Measured data sampled at 50 kHz) 51000 packets of 144 samples from 2017-04-30T12:53:17.962.000.

Processed Sun Apr 30 15:02:27 2017 by ELM ver.2012-10-06 from 001__elm20170430_125316__dat00.bin

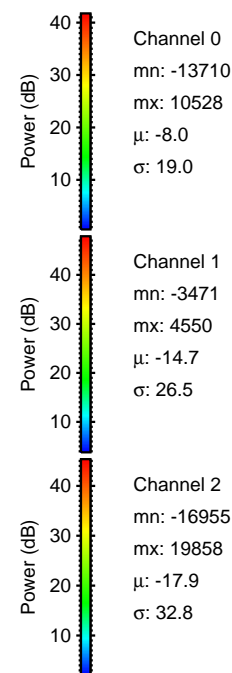

Processed Sun Apr 30 15:02:42 2017 by ELM ver.2012-10-06 from 001__elm20170430_125316__dat00.bin

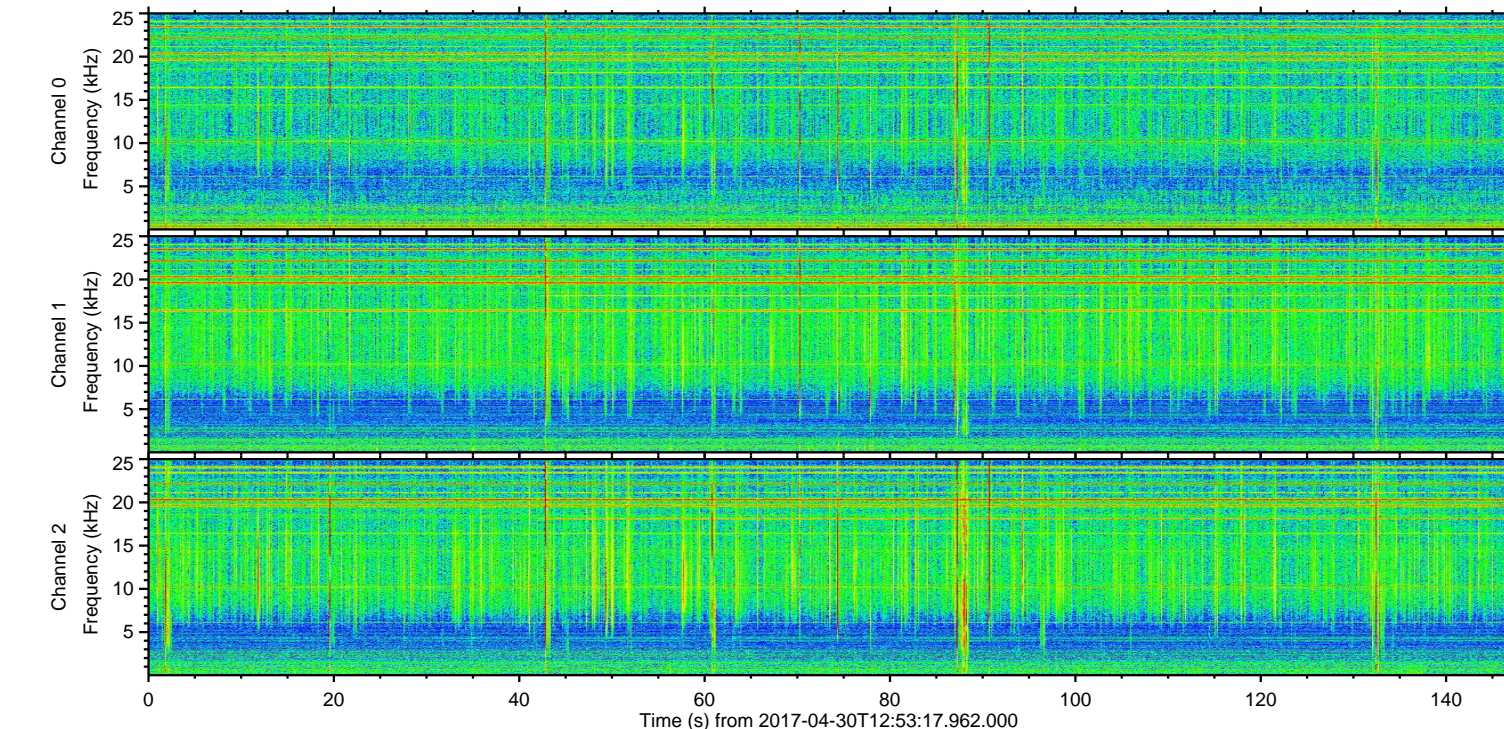
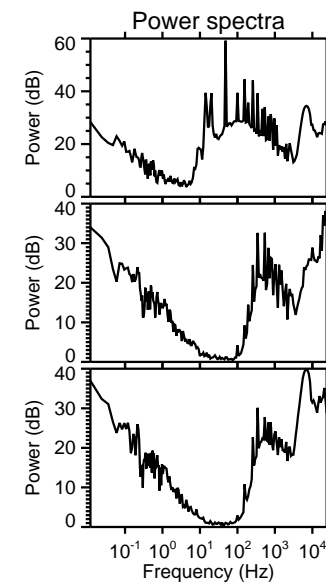
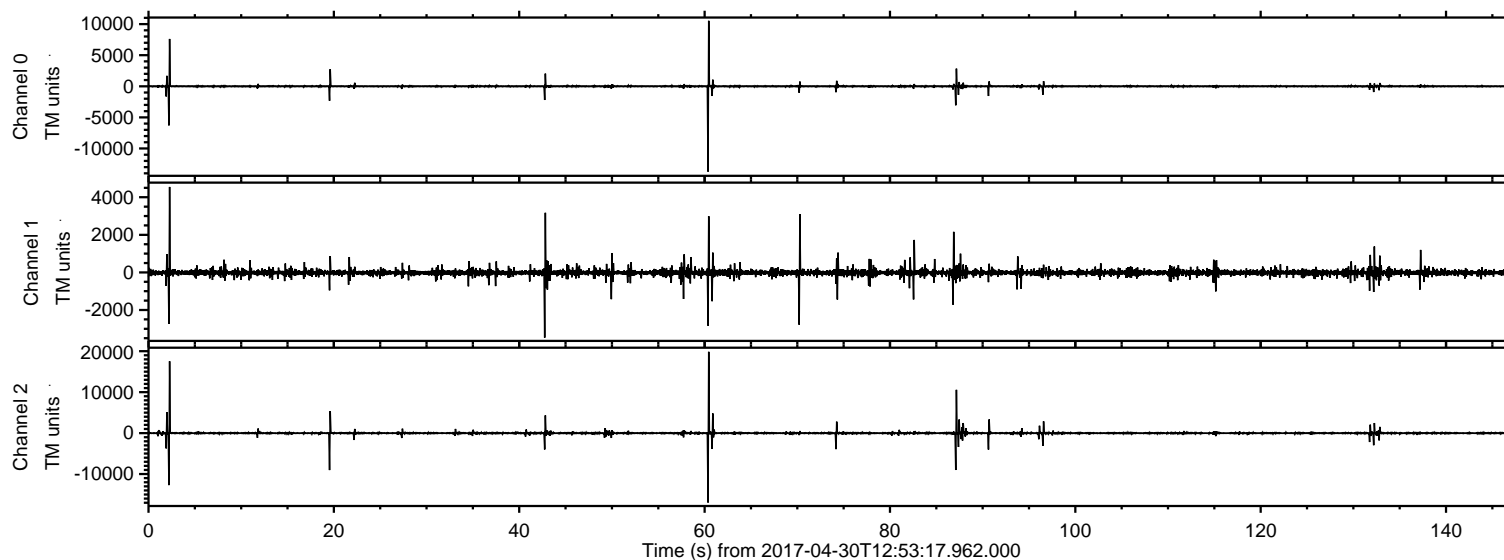
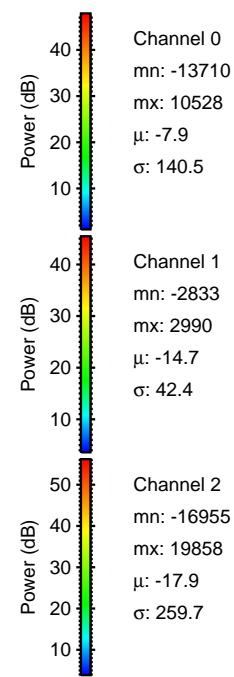
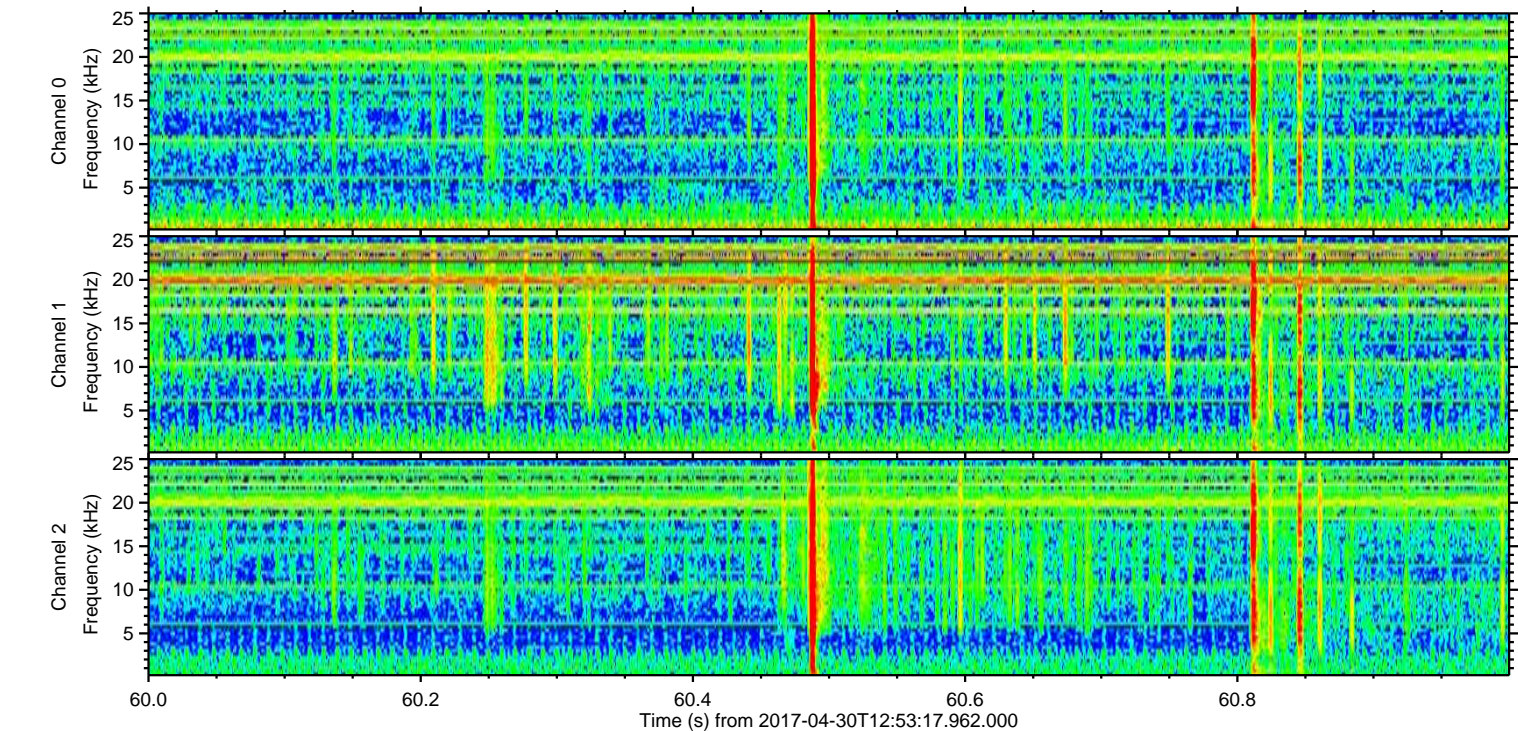
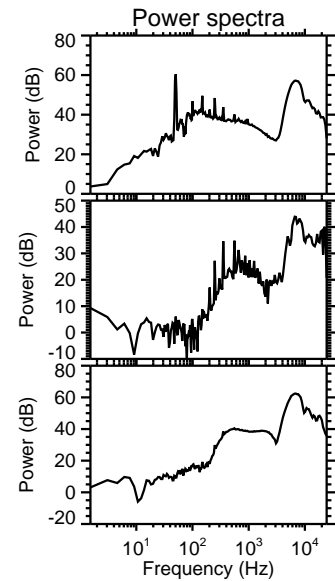
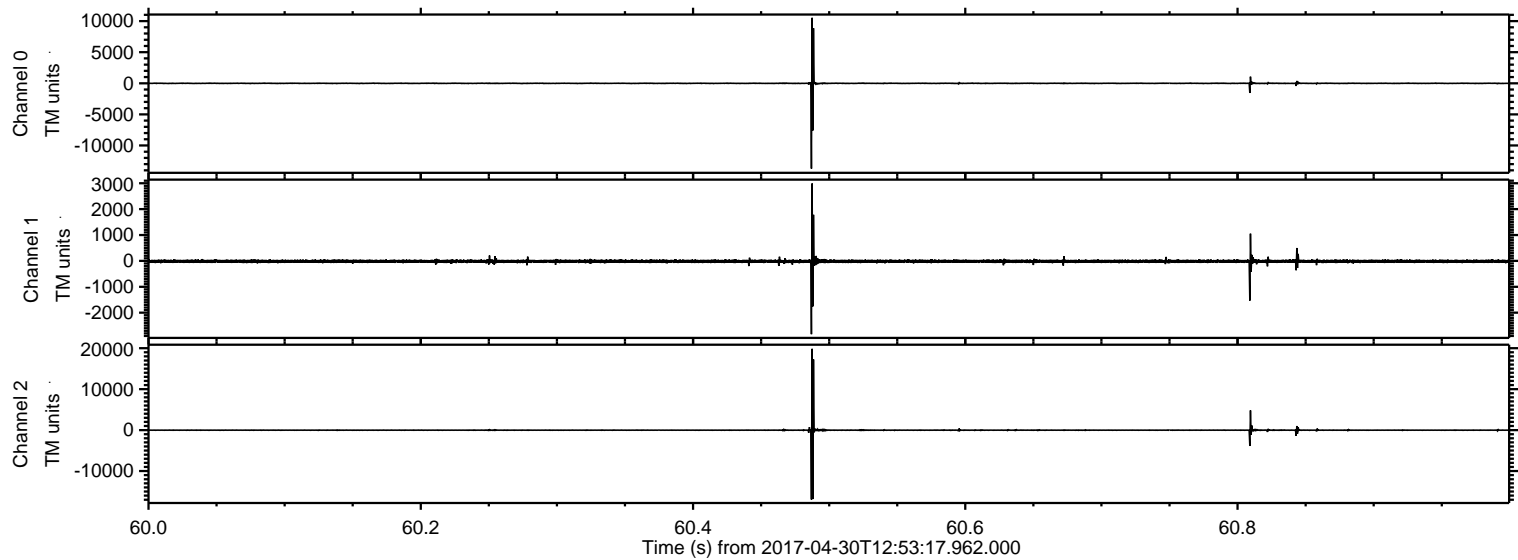

Processed Sun Apr 30 15:02:43 2017 by ELM ver.2012-10-06 from 001__elm20170430_125316__dat00.bin

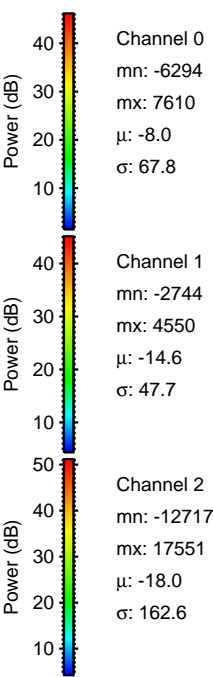
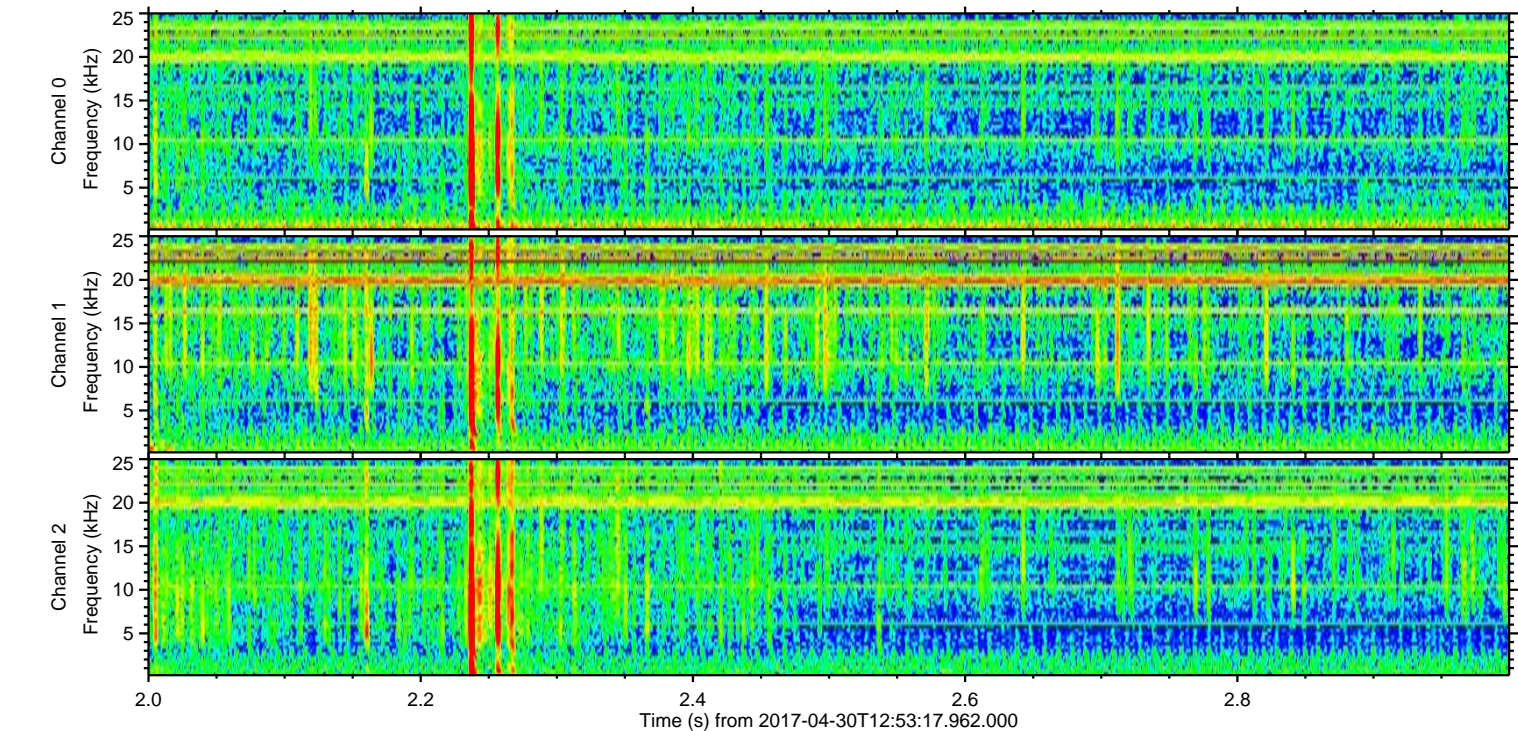
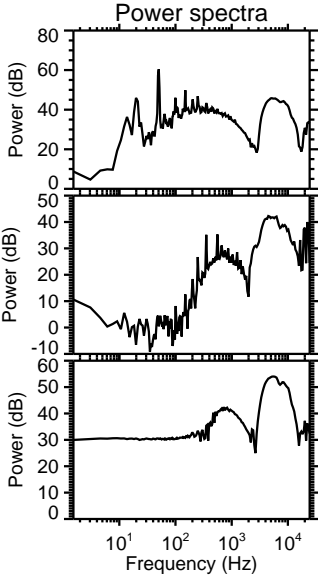
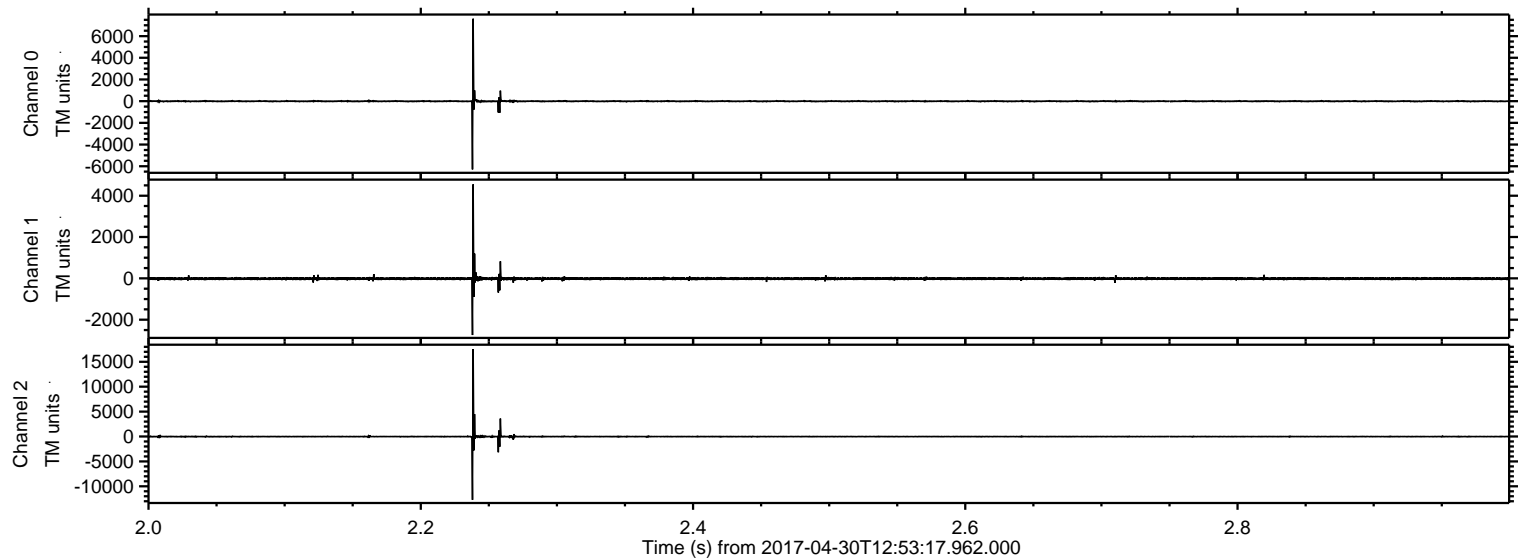

Processed Sun Apr 30 15:02:44 2017 by ELM ver.2012-10-06 from 001__elm20170430_125316__dat00.bin

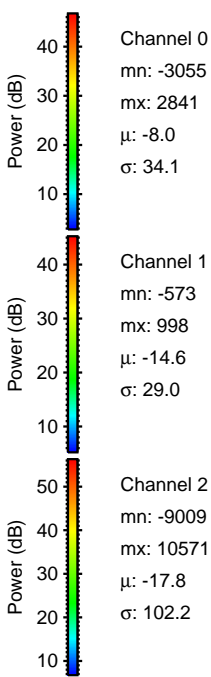
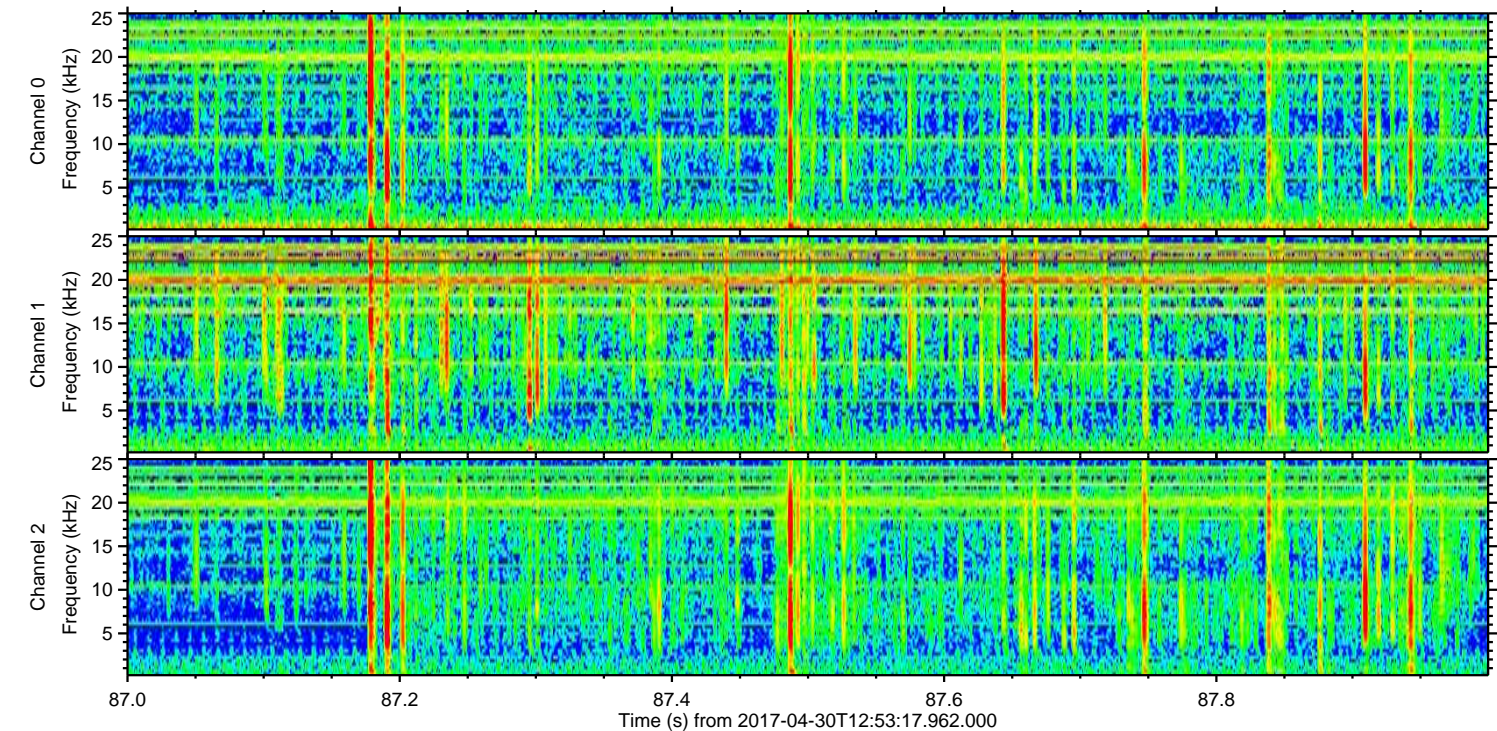
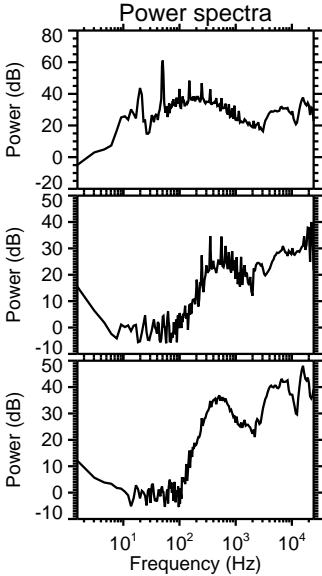
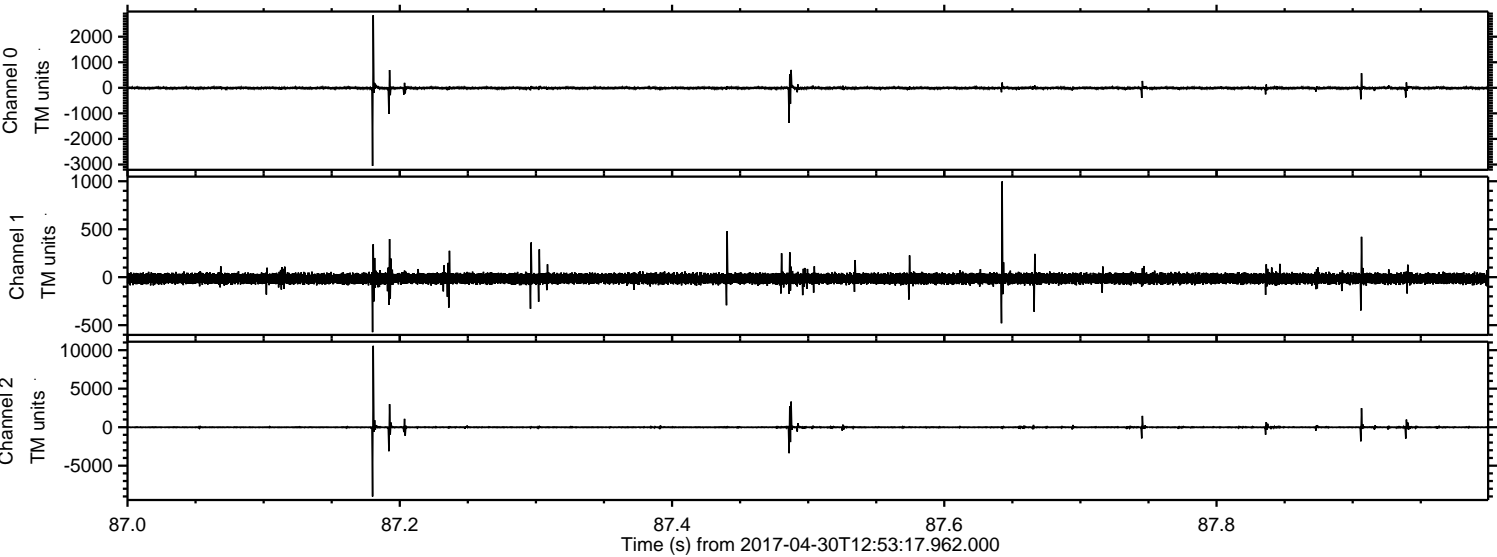

Processed Sun Apr 30 15:02:45 2017 by ELM ver.2012-10-06 from 001__elm20170430_125316__dat00.bin

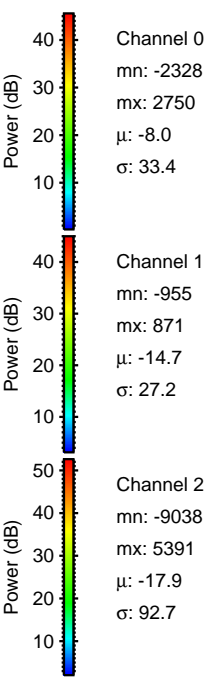
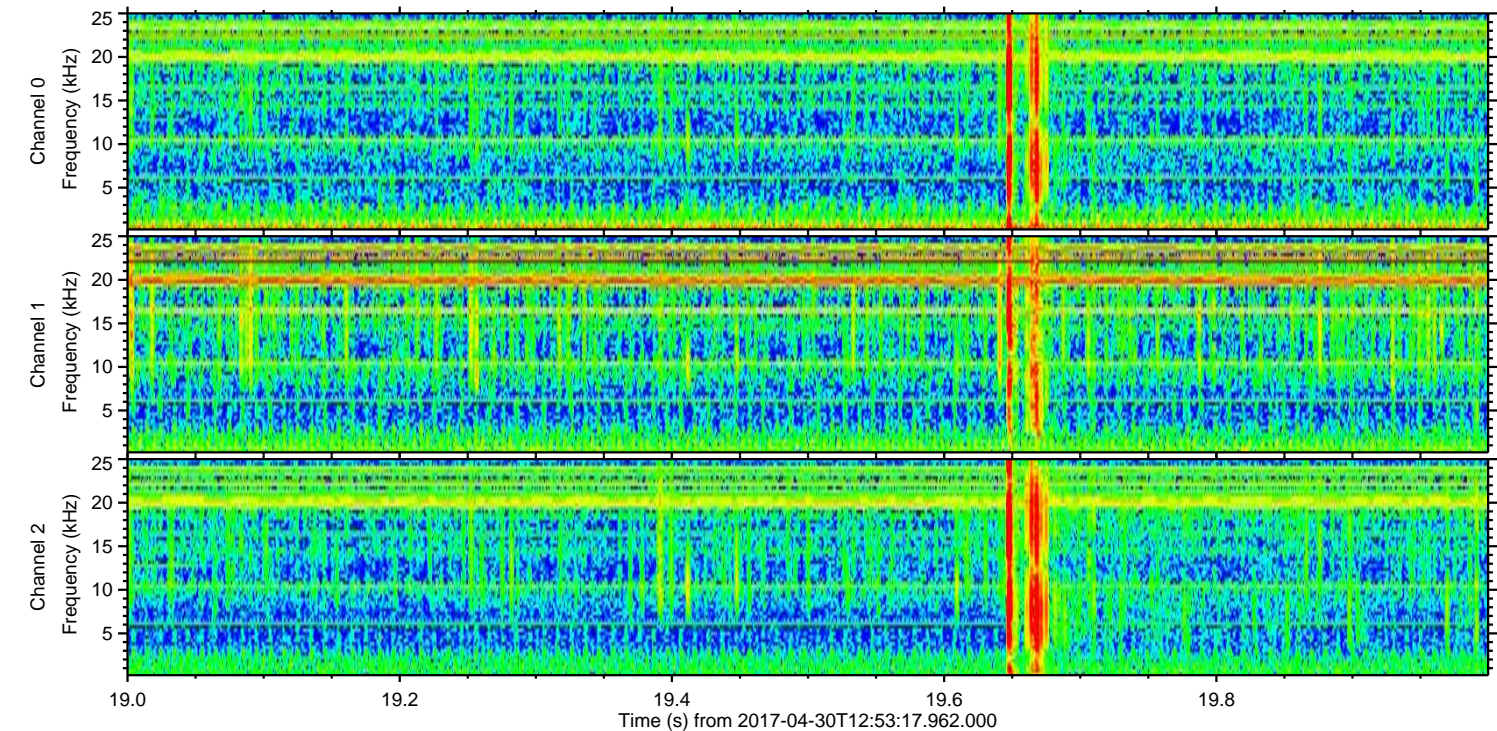
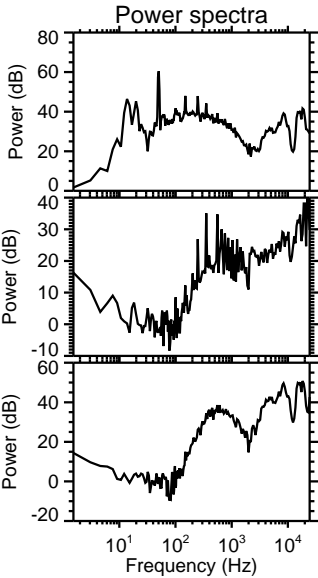
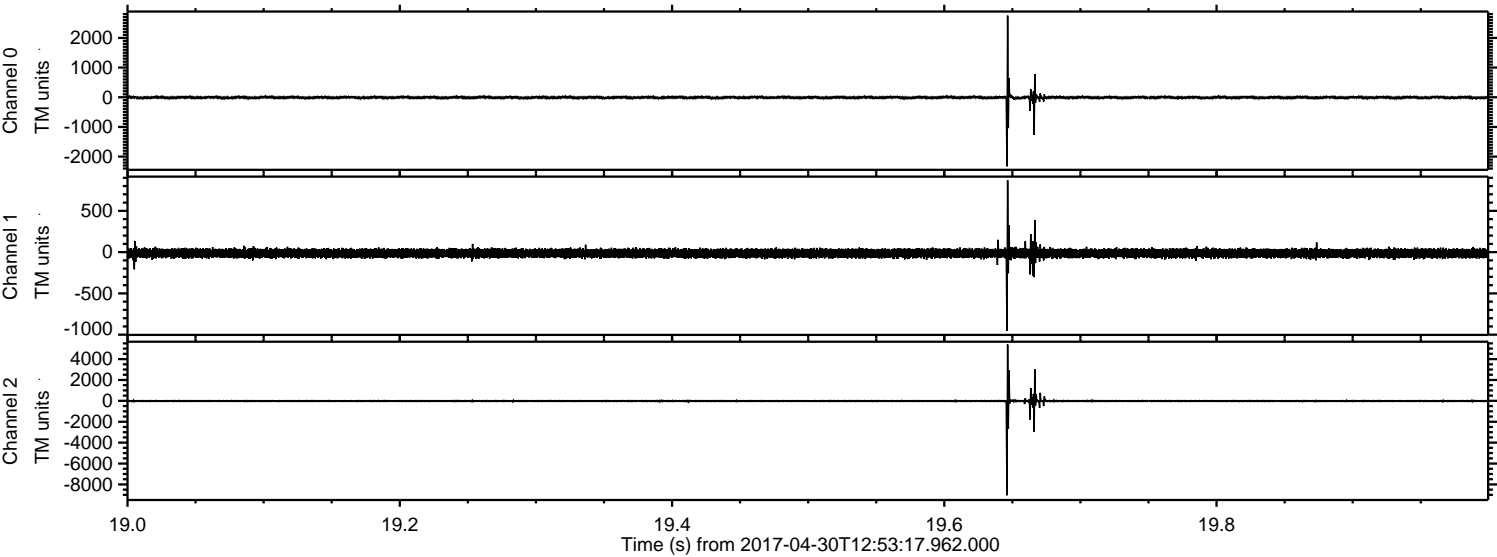

ELMAVAN 3D WAVEFORMS (Measured data sampled at 50 kHz) 51000 packets of 144 samples from 2017-04-30T12:53:17.962.000. Part 2/147

Processed Sun Apr 30 15:02:46 2017 by ELM ver.2012-10-06 from 001__elm20170430_125316__dat00.bin

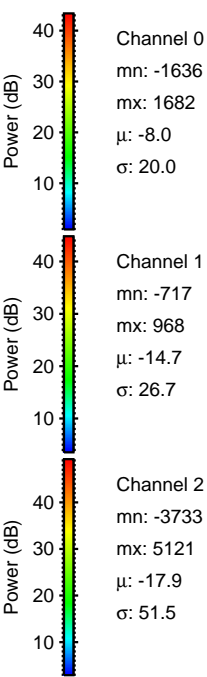
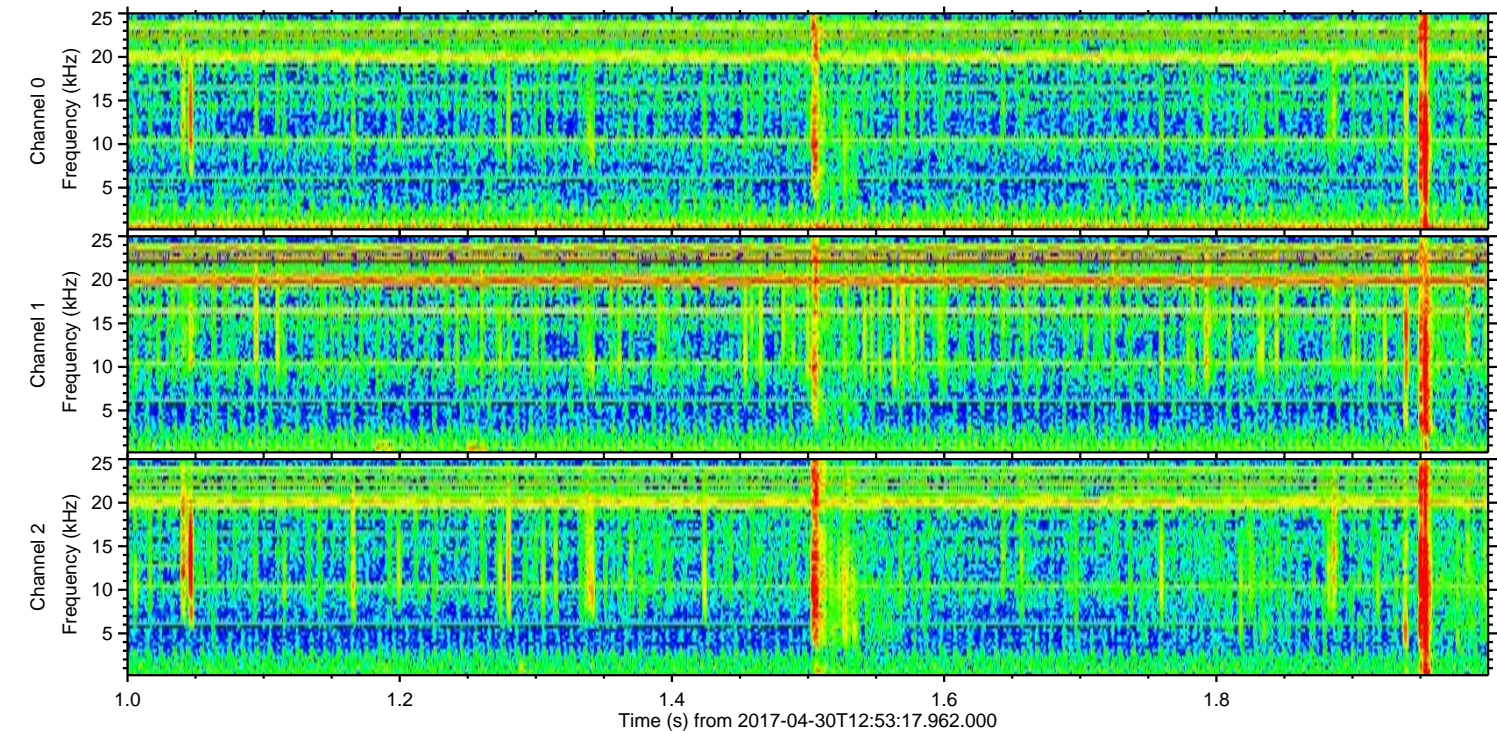
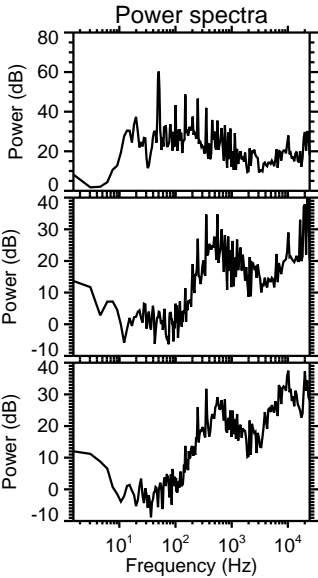
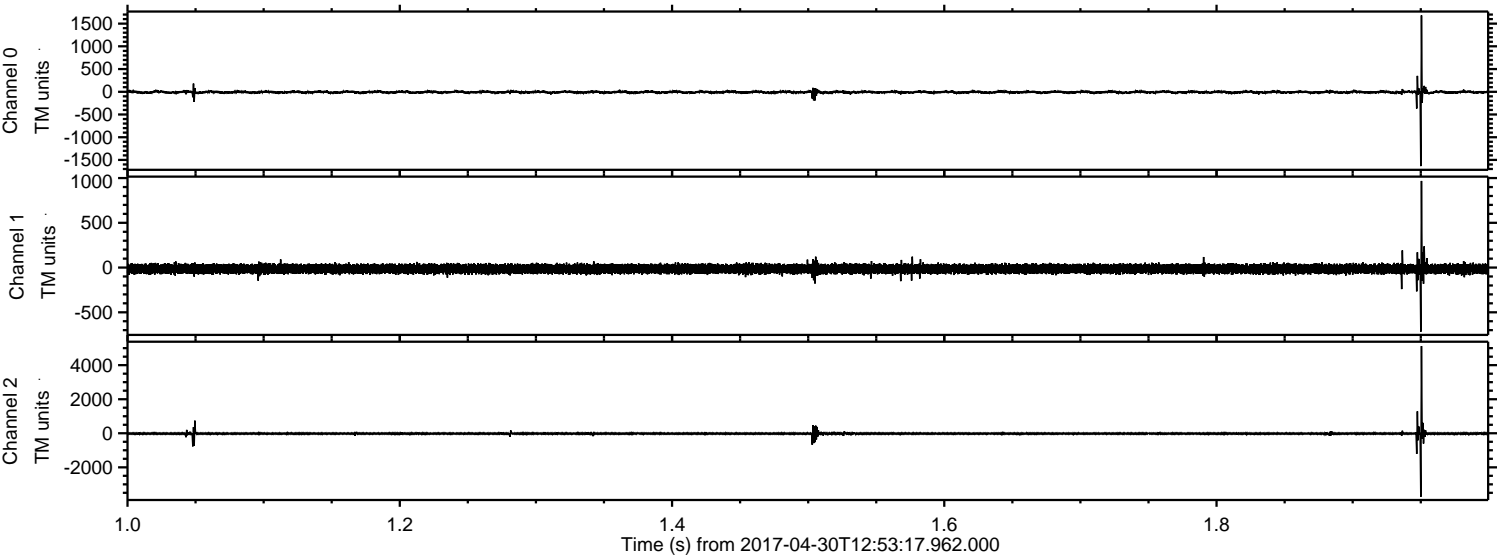

ELMAVAN 3D WAVEFORMS (Measured data sampled at 50 kHz) 51000 packets of 144 samples from 2017-04-30T12:53:17.962.000. Part 43/147

Processed Sun Apr 30 15:02:47 2017 by ELM ver.2012-10-06 from 001__elm20170430_125316__dat00.bin

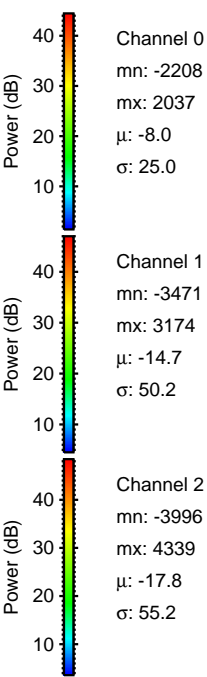
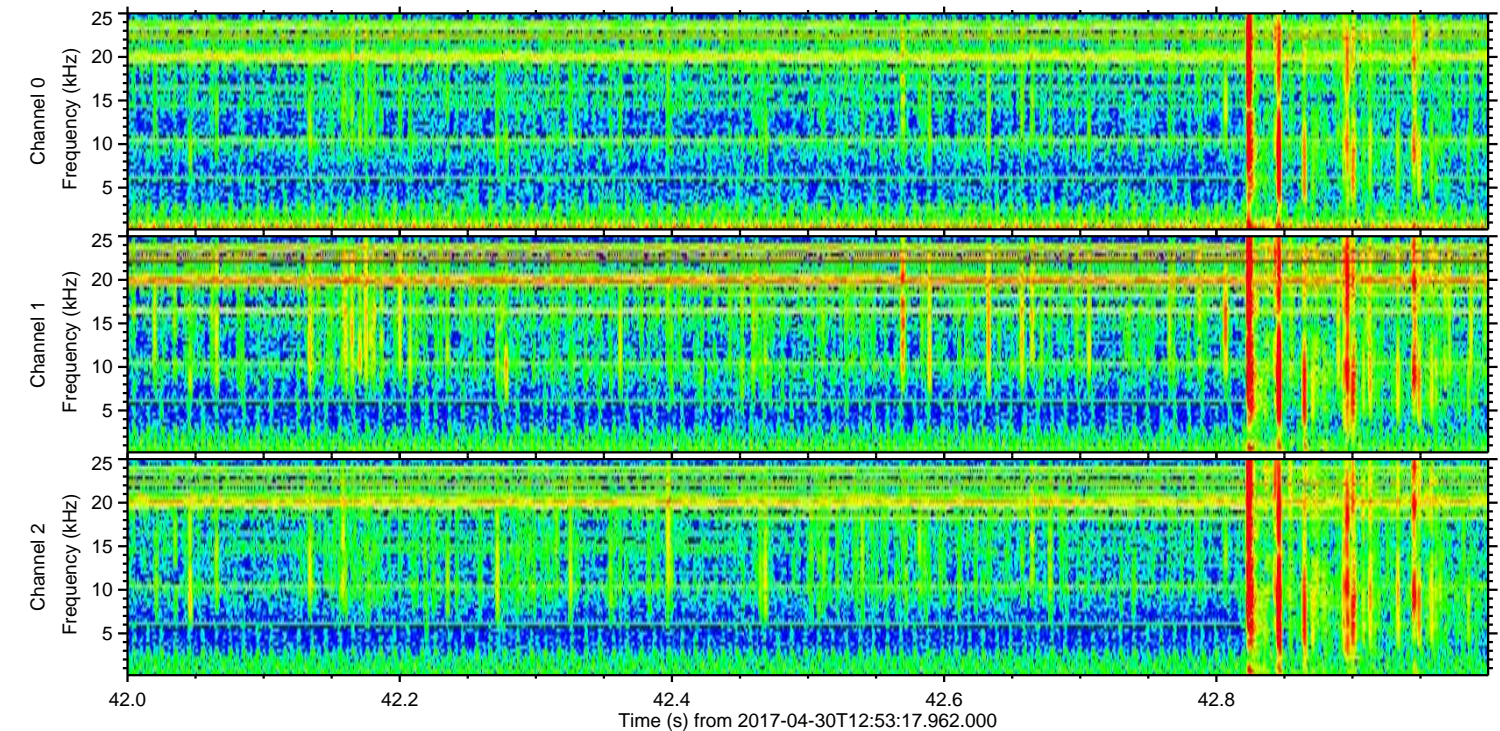
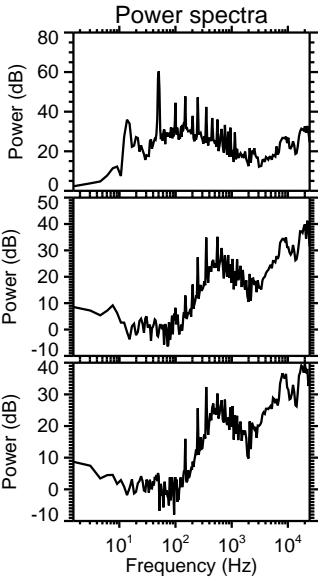
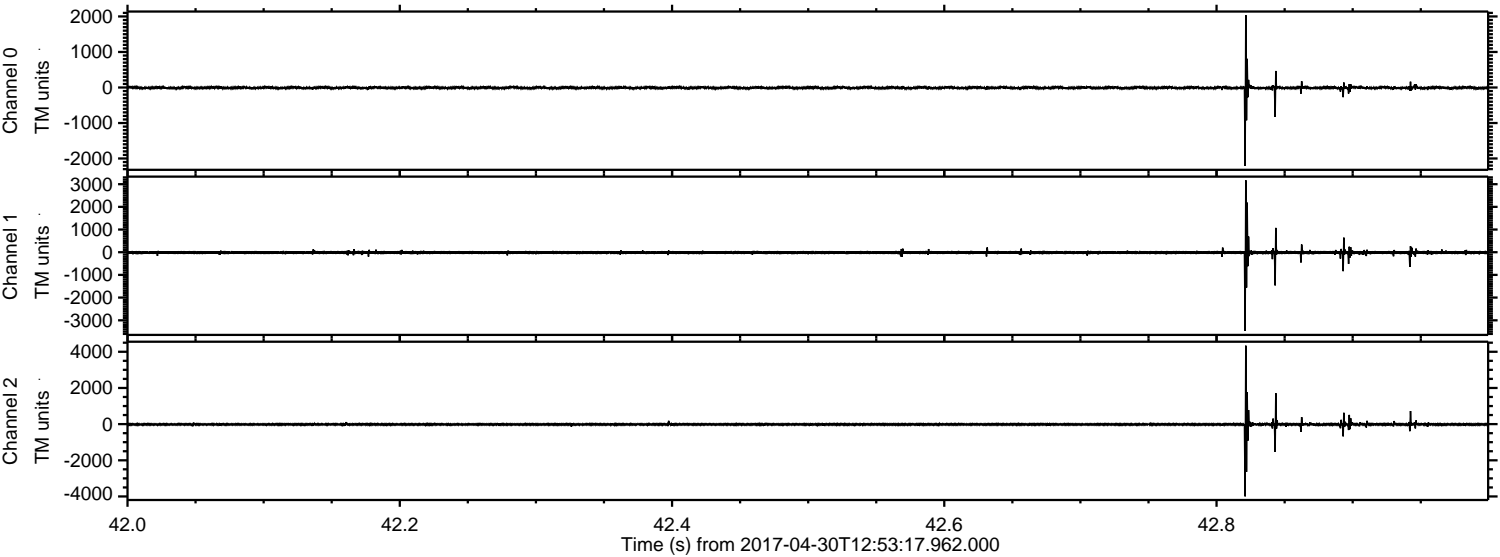

Processed Sun Apr 30 15:02:48 2017 by ELM ver.2012-10-06 from 001__elm20170430_125316__dat00.bin

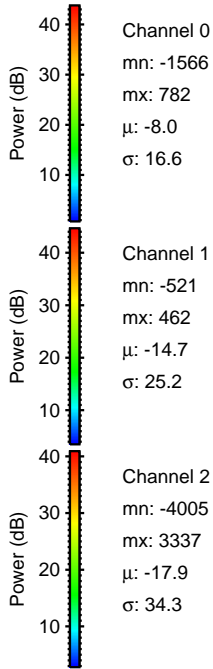
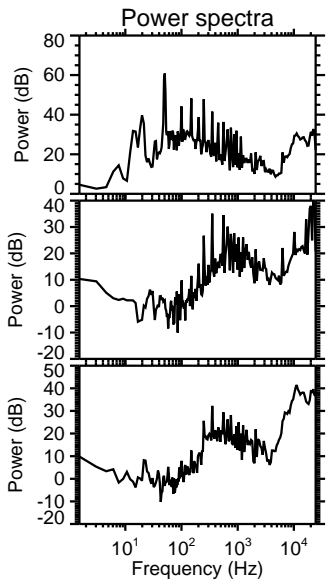
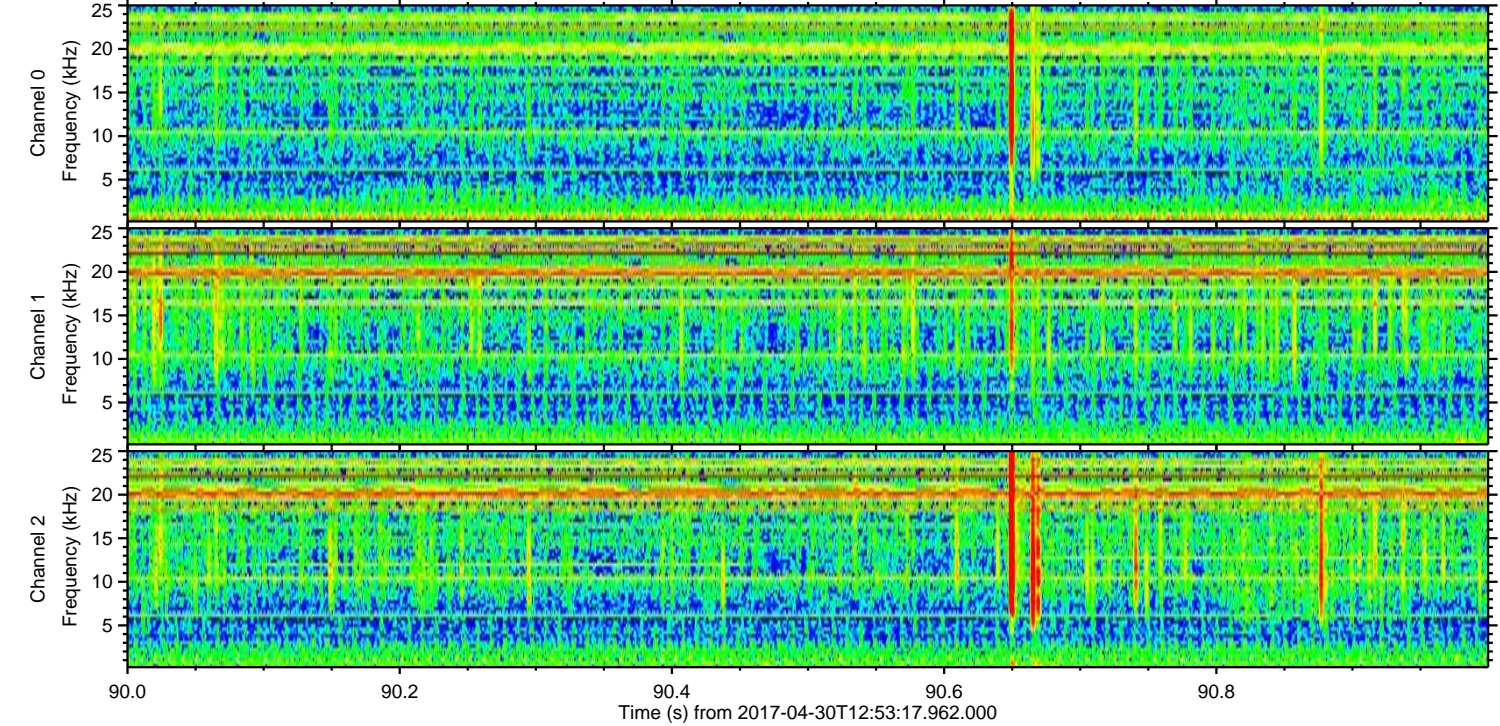
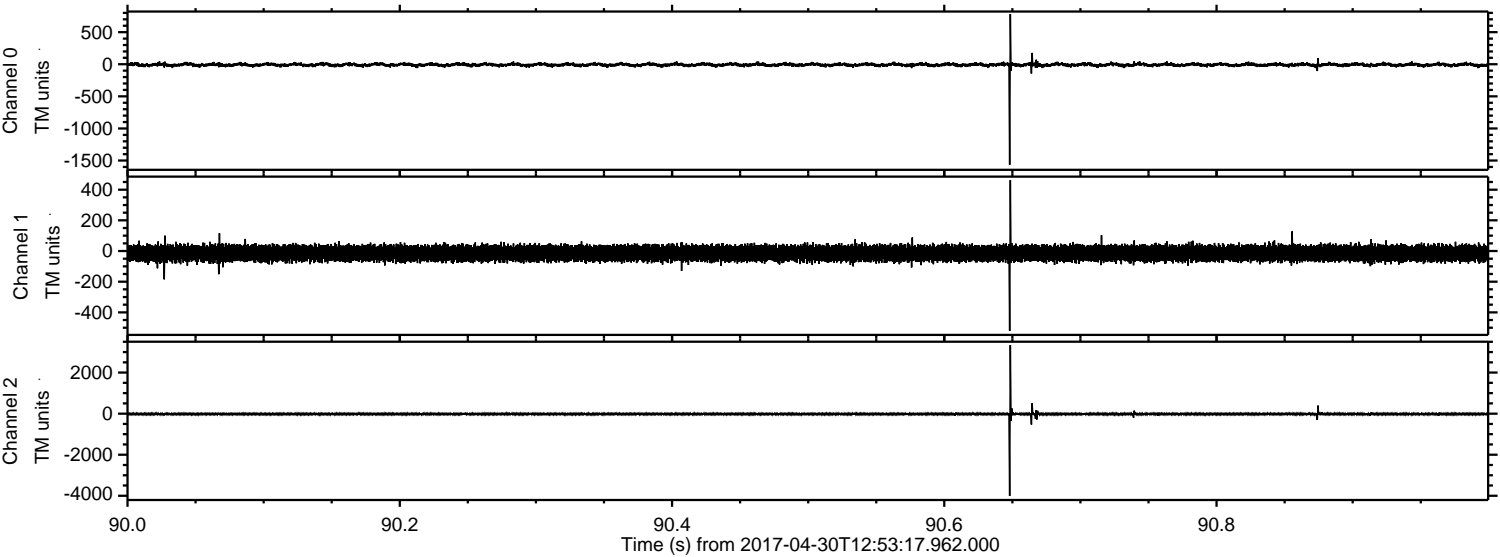

Channel 0
mn: -1566
mx: 782
 μ : -8.0
 σ : 16.6

Channel 1
mn: -521
mx: 462
 μ : -14.7
 σ : 25.2

Channel 2
mn: -4005
mx: 3337
 μ : -17.9
 σ : 34.3

Processed Sun Apr 30 15:02:49 2017 by ELM ver.2012-10-06 from 001__elm20170430_125316__dat00.bin

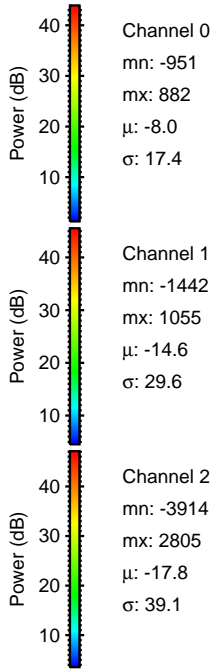
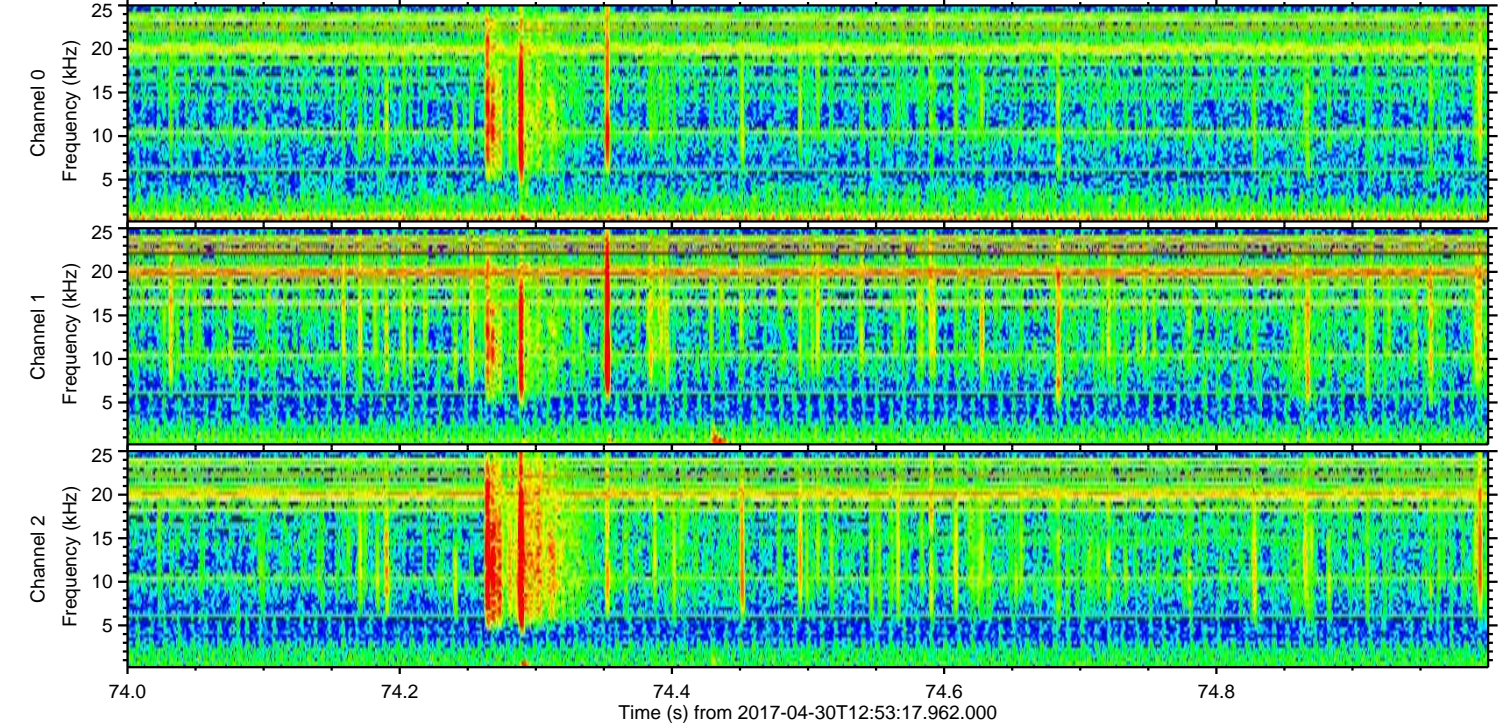
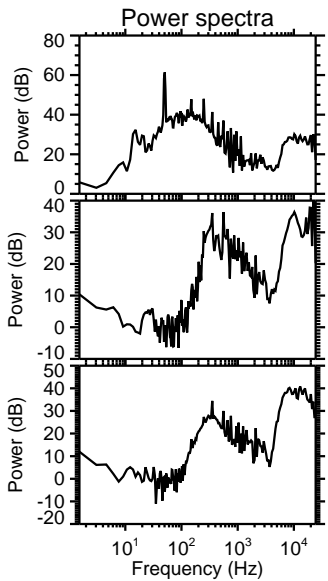
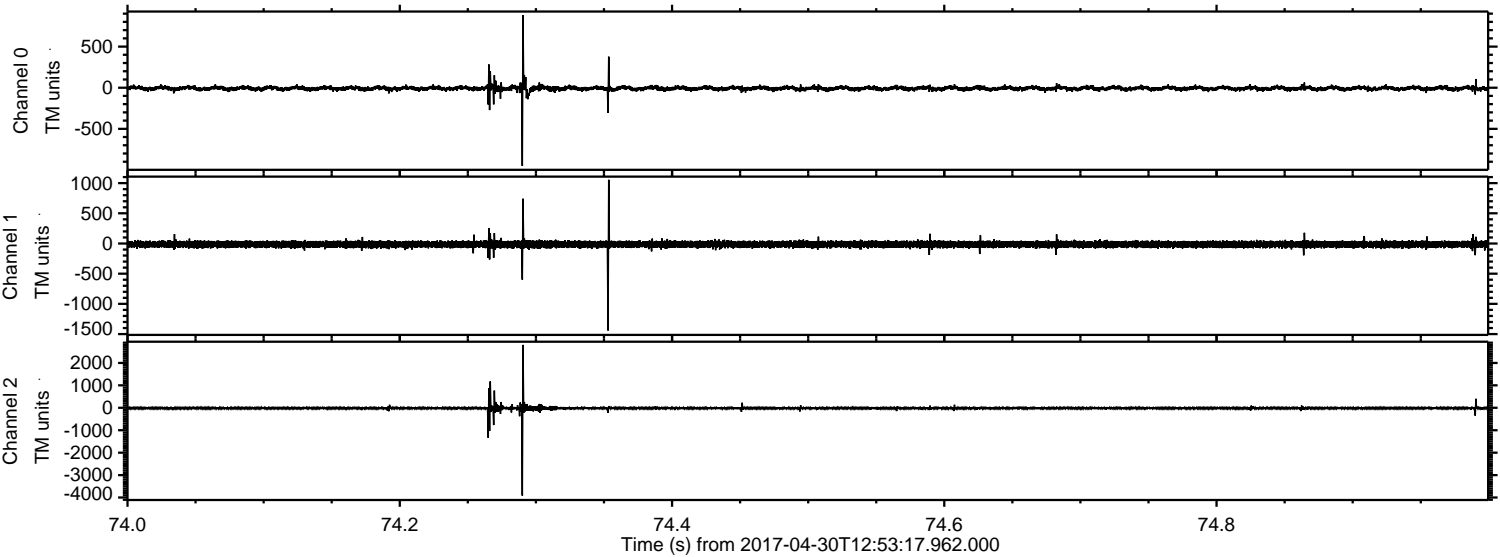

Channel 0
mn: -951
mx: 882
 μ : -8.0
 σ : 17.4

Channel 1
mn: -1442
mx: 1055
 μ : -14.6
 σ : 29.6

Channel 2
mn: -3914
mx: 2805
 μ : -17.8
 σ : 39.1

Processed Sun Apr 30 15:02:50 2017 by ELM ver.2012-10-06 from 001__elm20170430_125316__dat00.bin

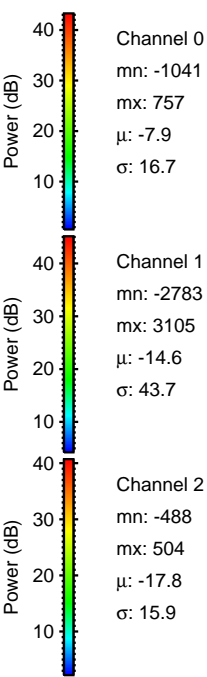
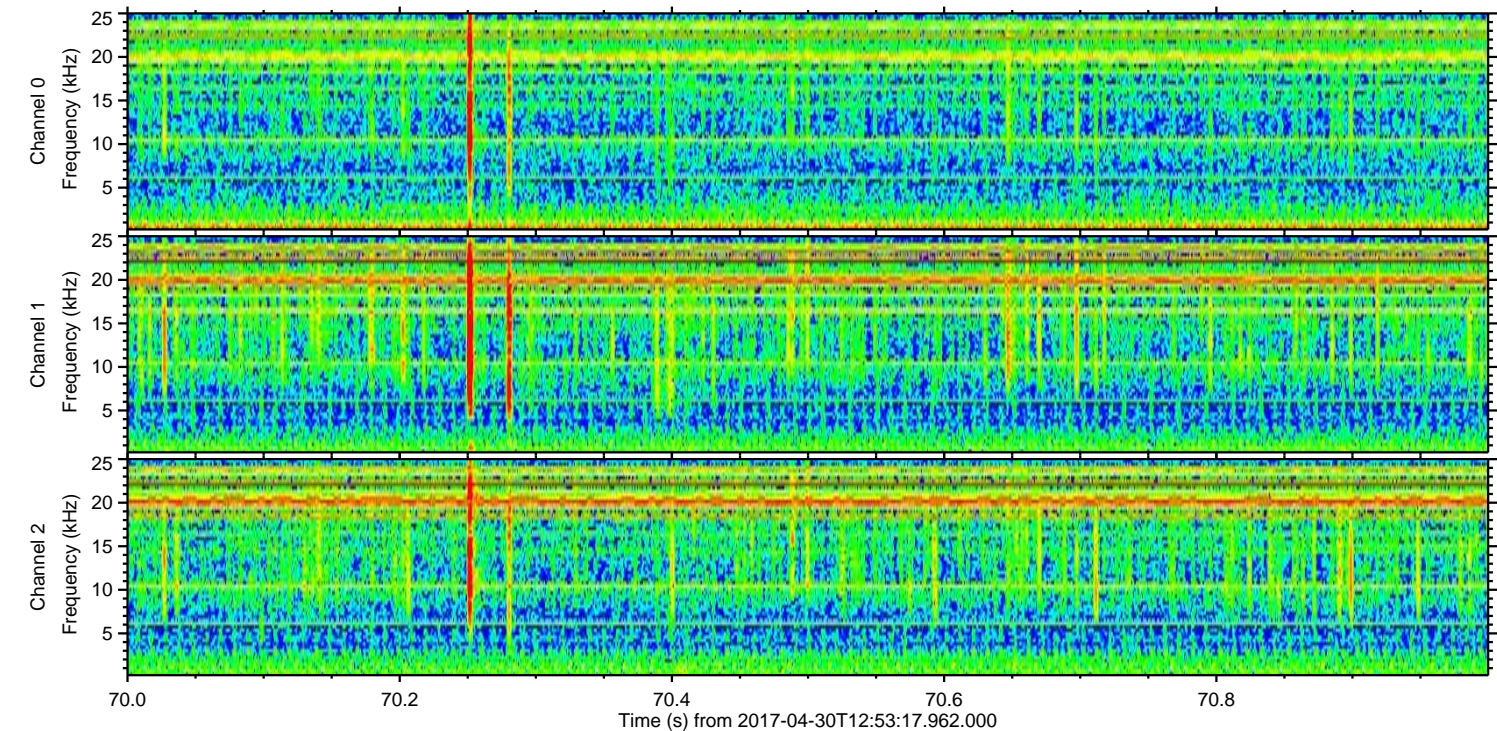
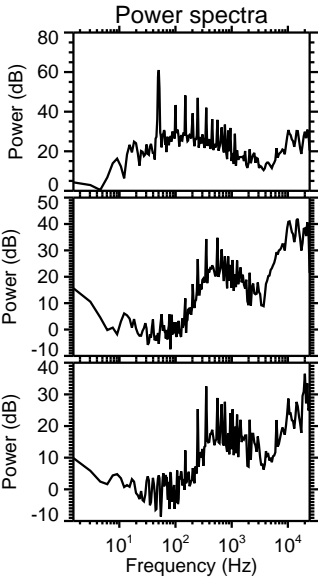
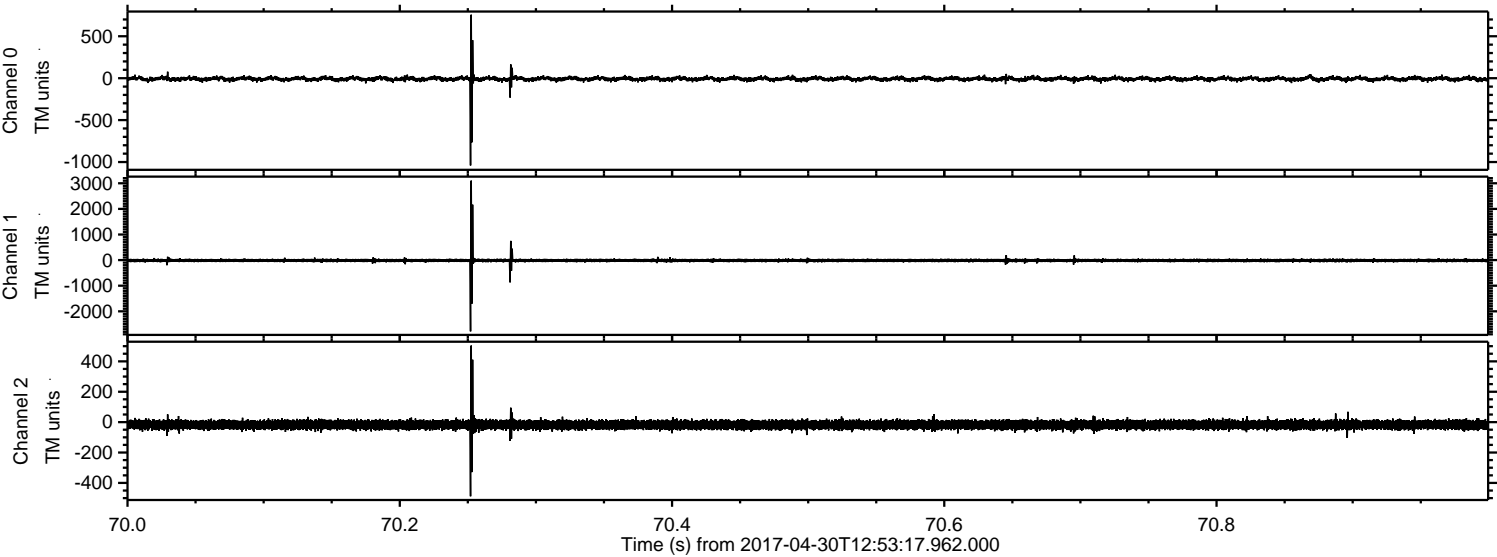

Processed Sun Apr 30 15:02:52 2017 by ELM ver.2012-10-06 from 001__elm20170430_125316__dat00.bin

