

ELMAVAN 3D WAVEFORMS (Measured data sampled at 50 kHz) 51000 packets of 144 samples from 2017-04-30T05:22:59.095.999.

Processed Sun Apr 30 07:30:59 2017 by ELM ver.2012-10-06 from 001__elm20170430_052258__dat00.bin

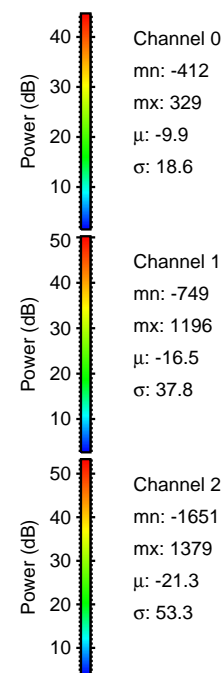
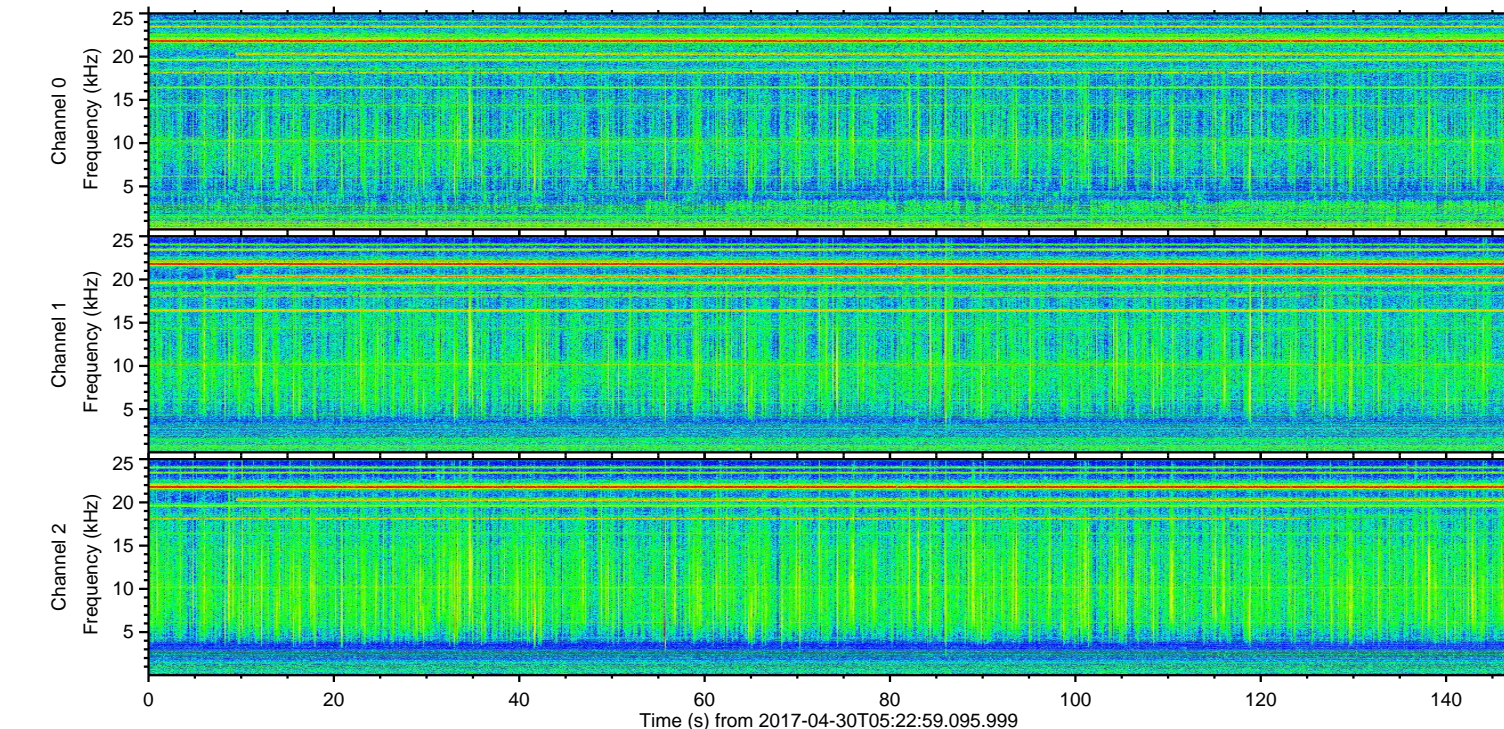
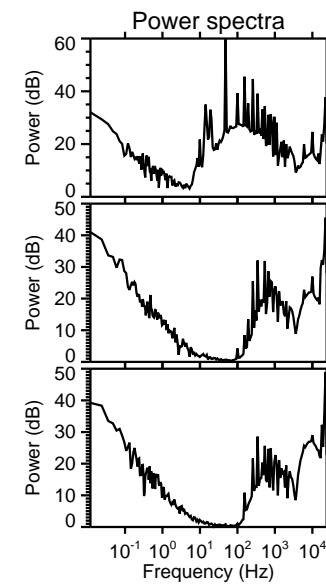
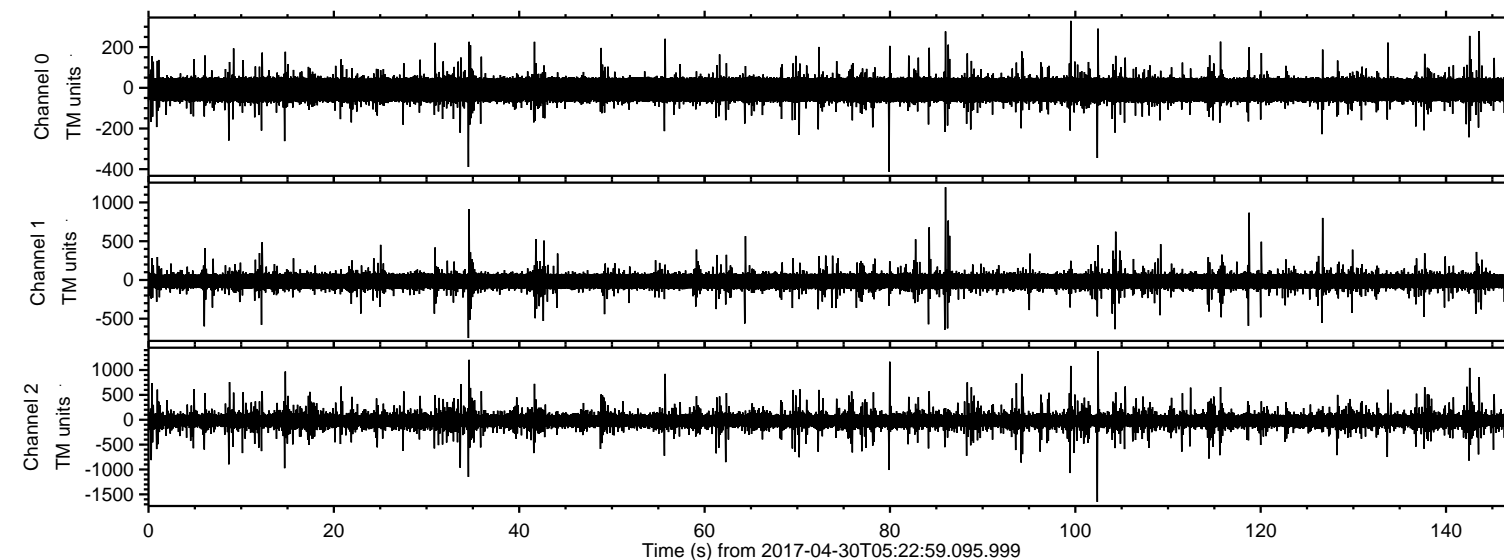

ELMAVAN 3D WAVEFORMS (Measured data sampled at 50 kHz) 51000 packets of 144 samples from 2017-04-30T05:22:59.095.999. Part 103/147

Processed Sun Apr 30 07:31:11 2017 by ELM ver.2012-10-06 from 001__elm20170430_052258__dat00.bin

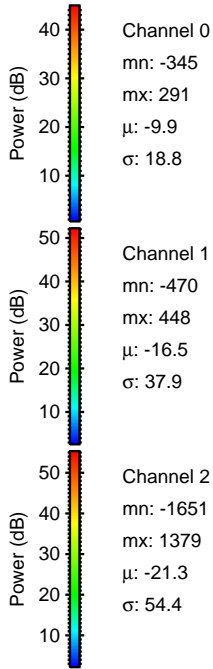
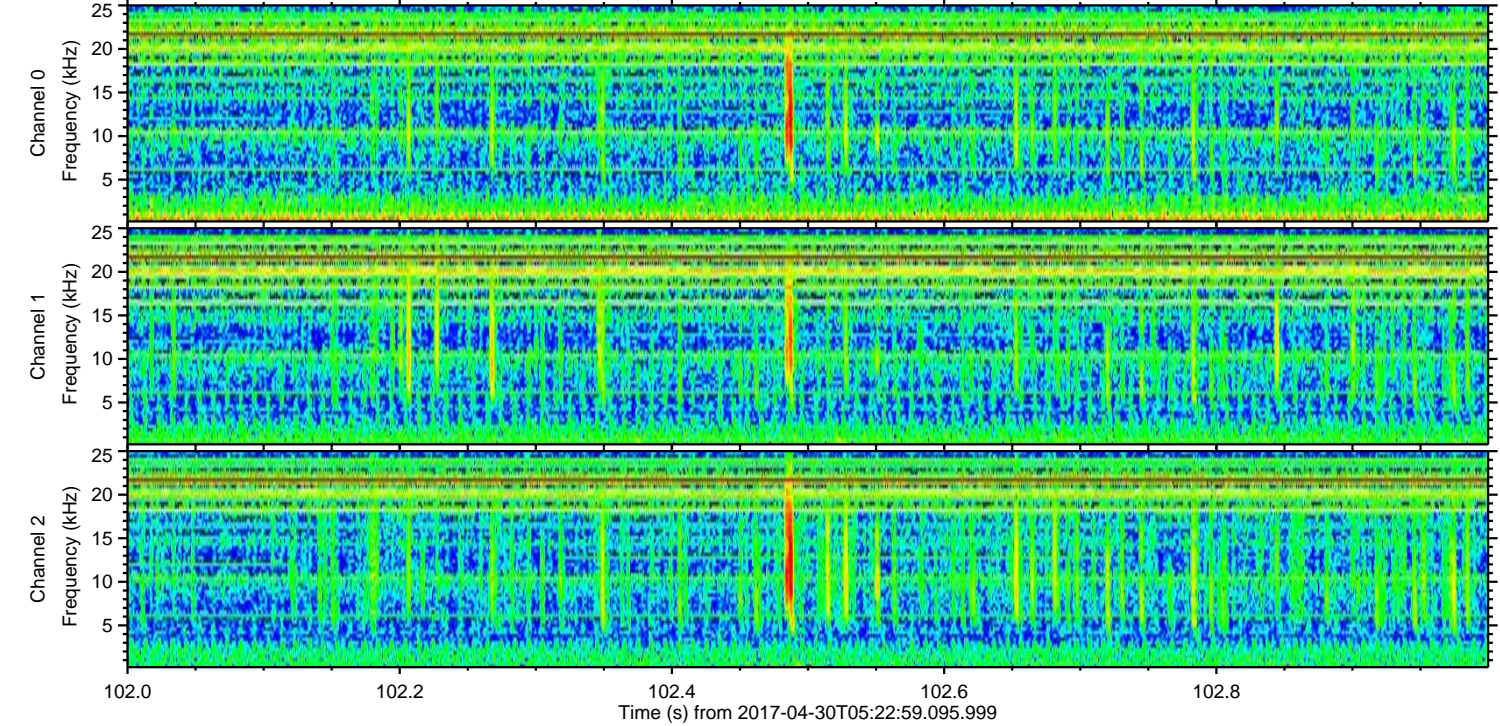
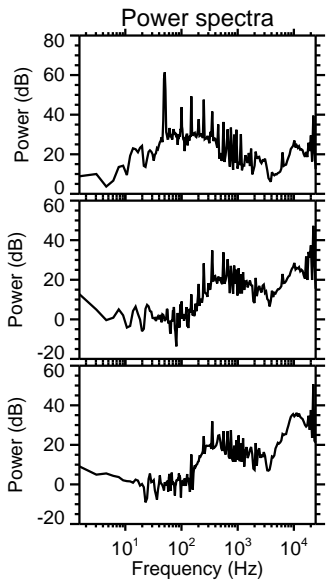
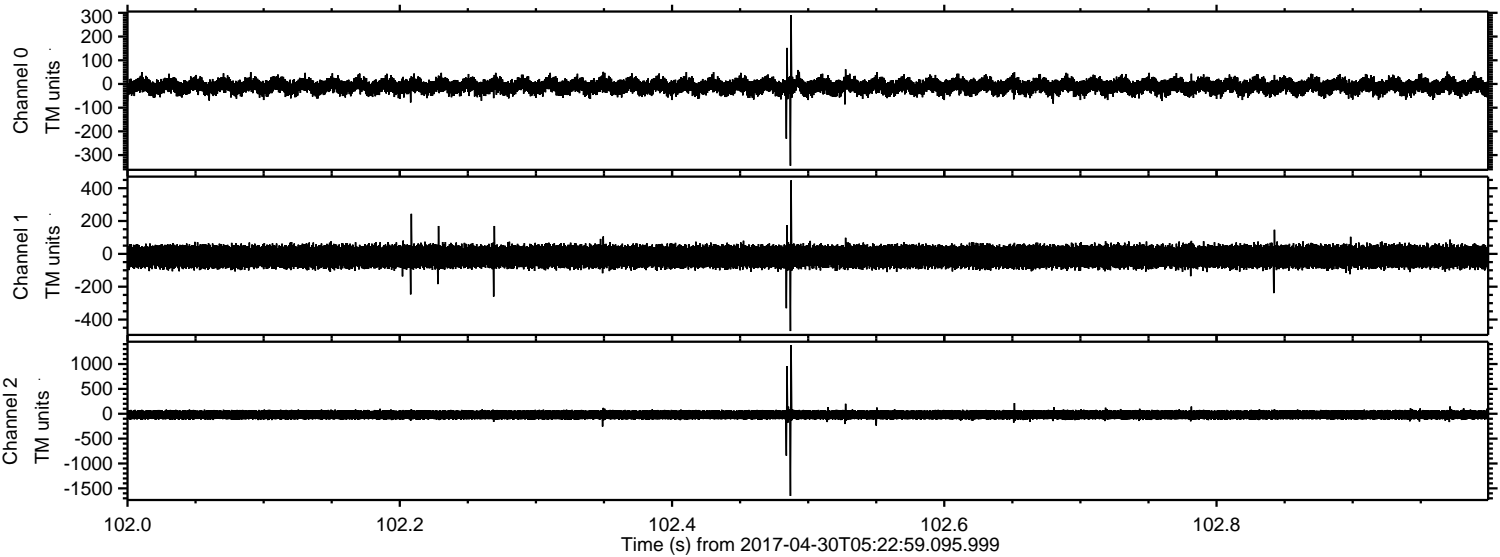

Processed Sun Apr 30 07:31:12 2017 by ELM ver.2012-10-06 from 001__elm20170430_052258__dat00.bin

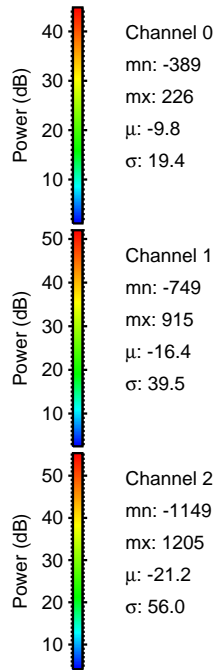
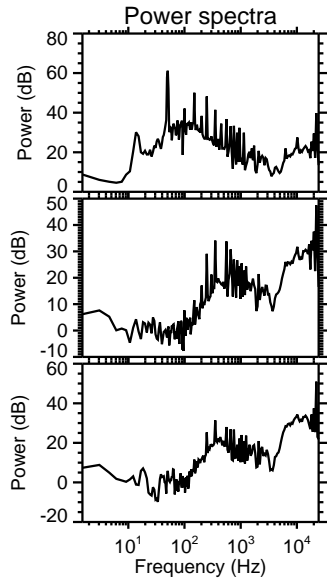
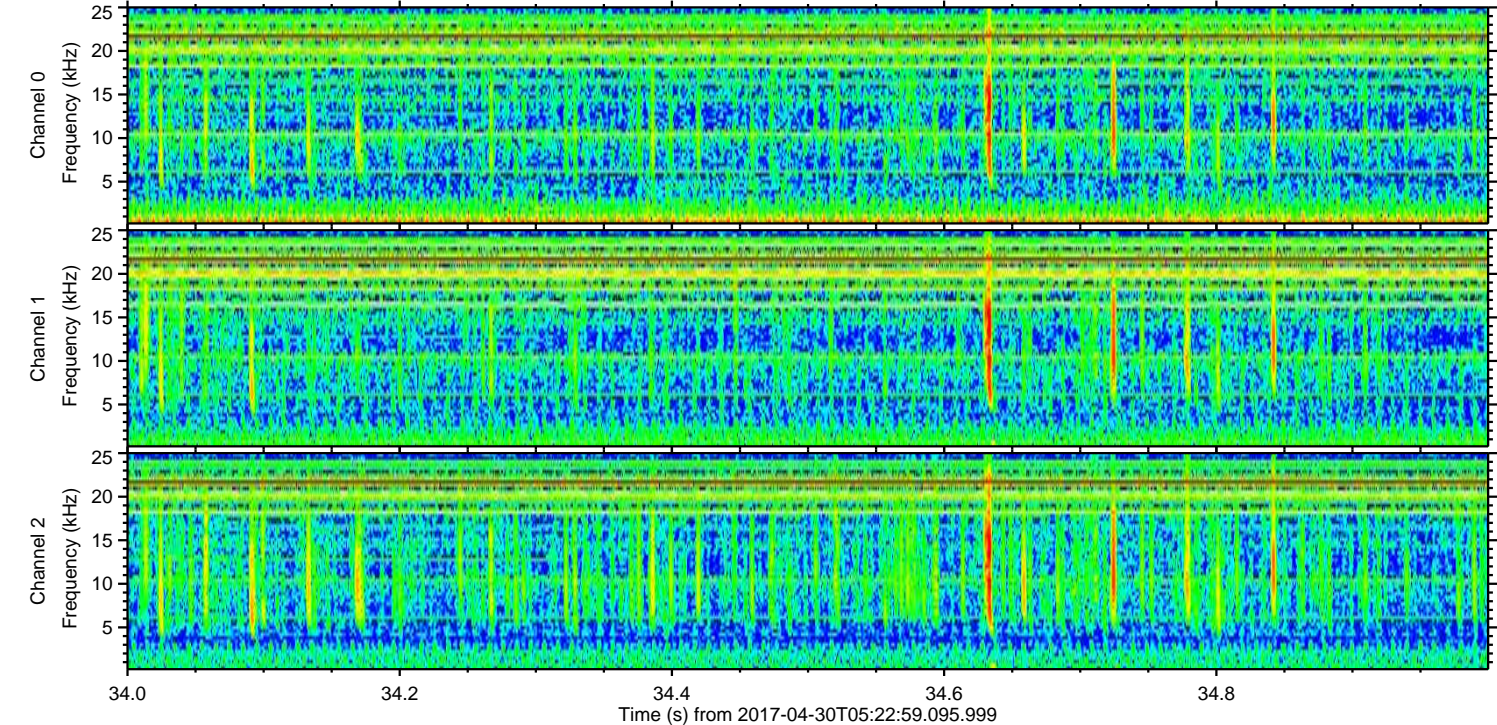
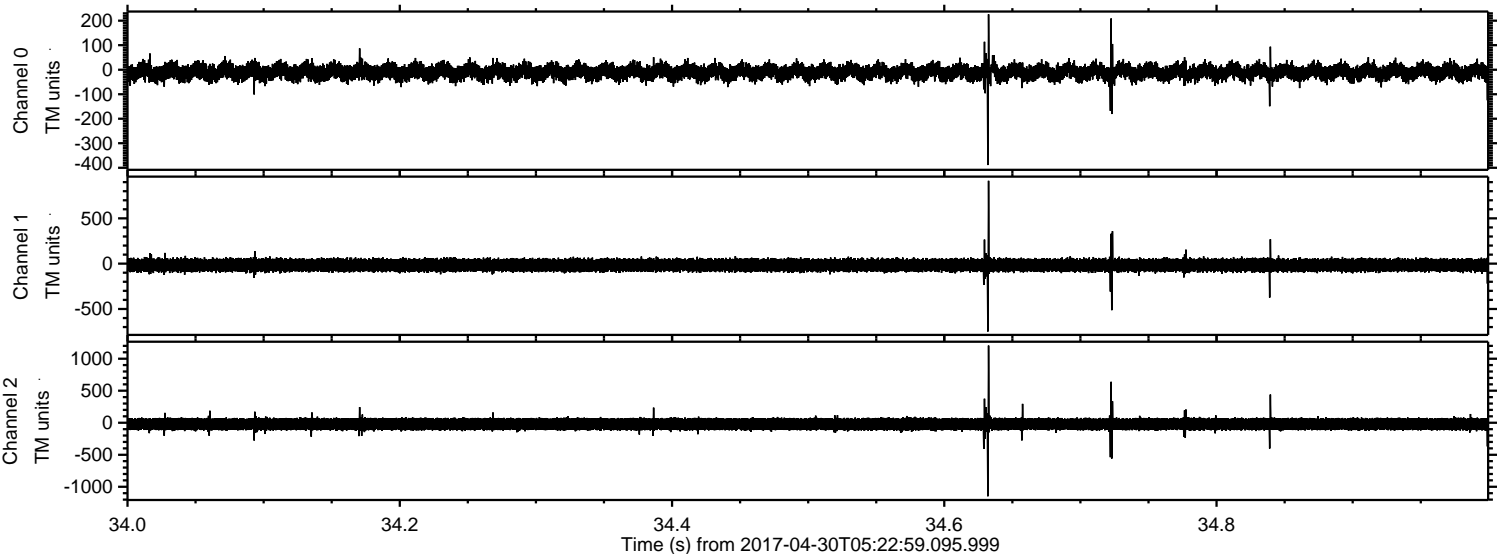

Processed Sun Apr 30 07:31:13 2017 by ELM ver.2012-10-06 from 001__elm20170430_052258__dat00.bin

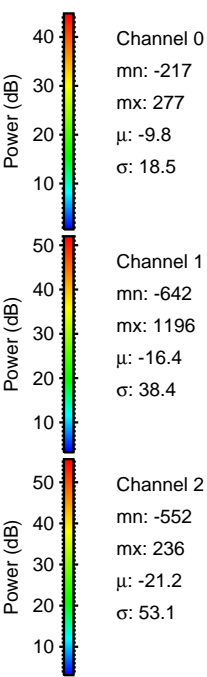
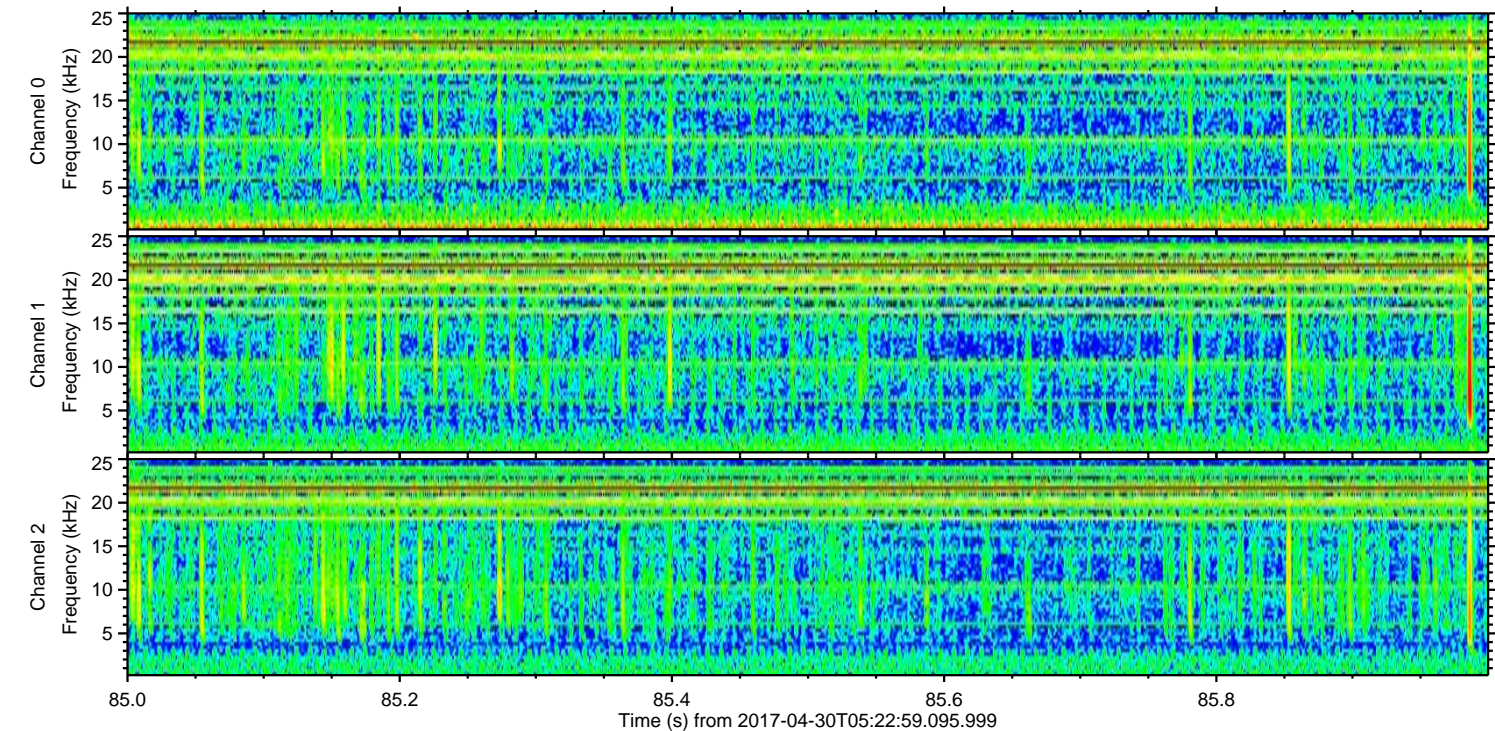
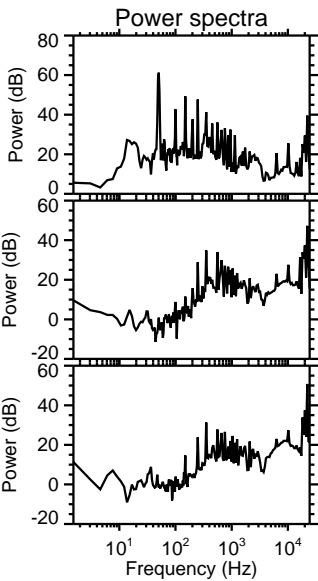
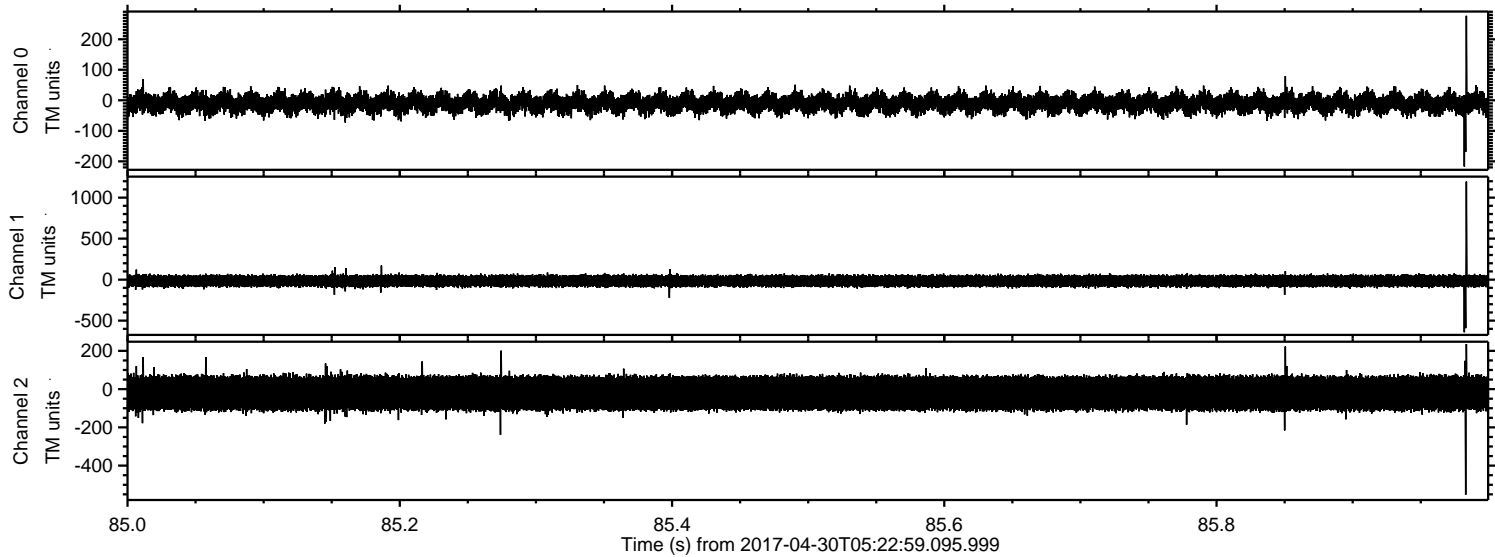

ELMAVAN 3D WAVEFORMS (Measured data sampled at 50 kHz) 51000 packets of 144 samples from 2017-04-30T05:22:59.095.999. Part 80/147

Processed Sun Apr 30 07:31:14 2017 by ELM ver.2012-10-06 from 001__elm20170430_052258__dat00.bin

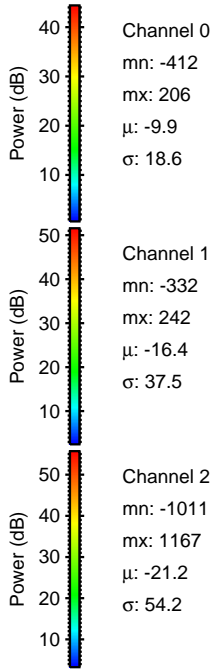
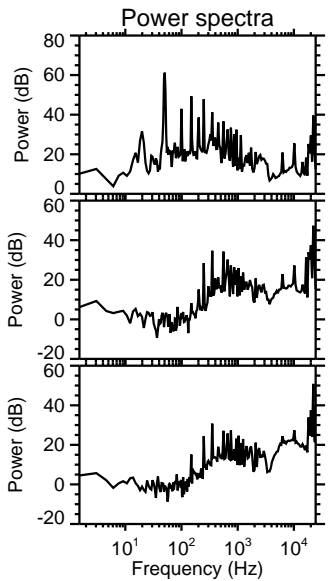
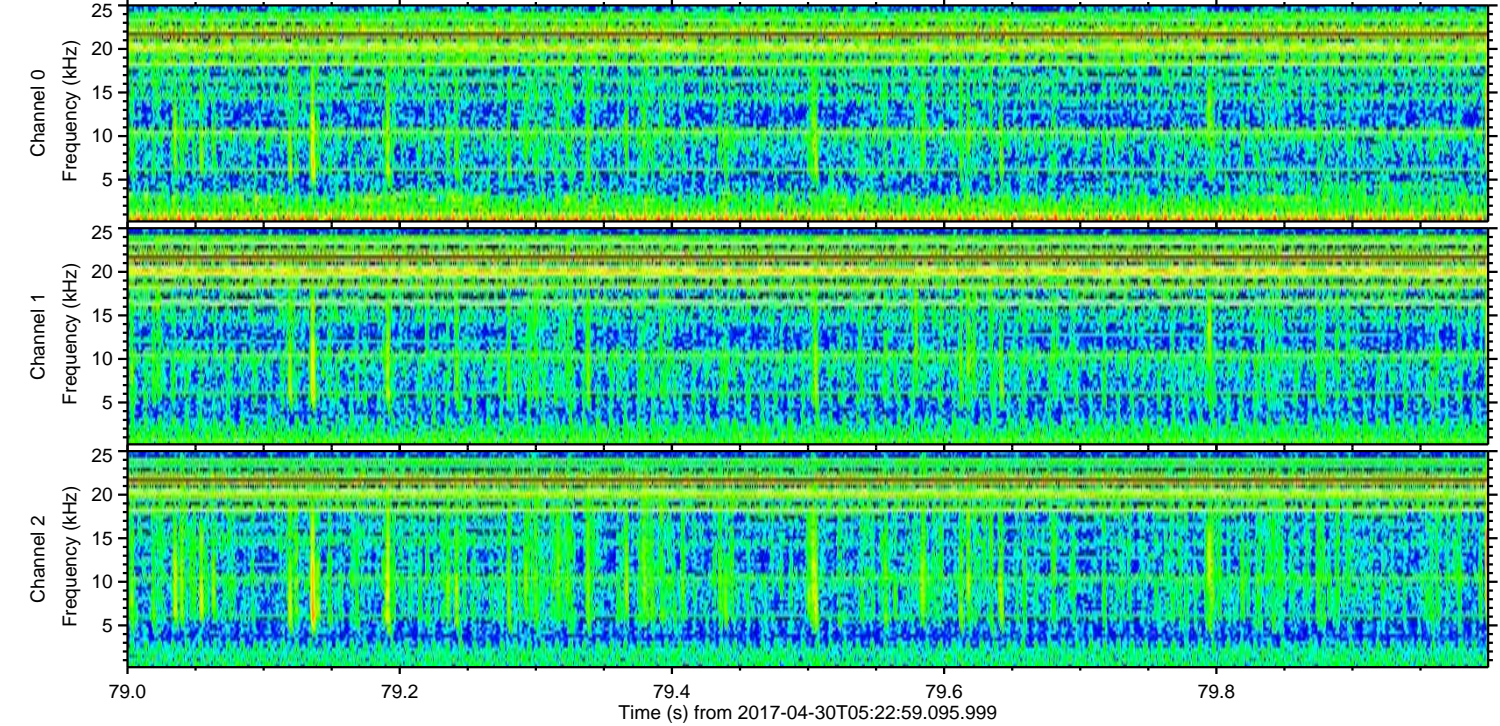
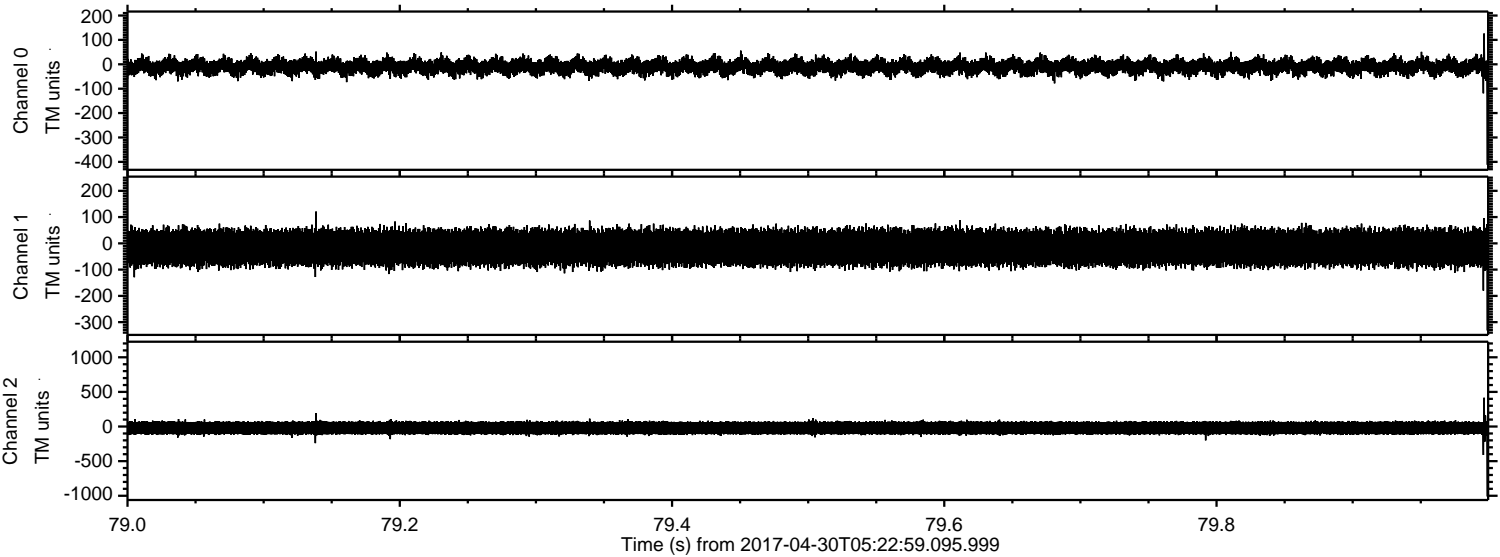

ELMAVAN 3D WAVEFORMS (Measured data sampled at 50 kHz) 51000 packets of 144 samples from 2017-04-30T05:22:59.095.999. Part 100/147

Processed Sun Apr 30 07:31:15 2017 by ELM ver.2012-10-06 from 001__elm20170430_052258__dat00.bin

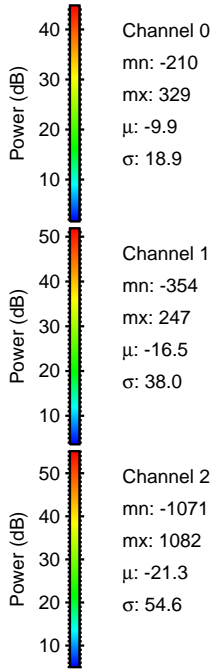
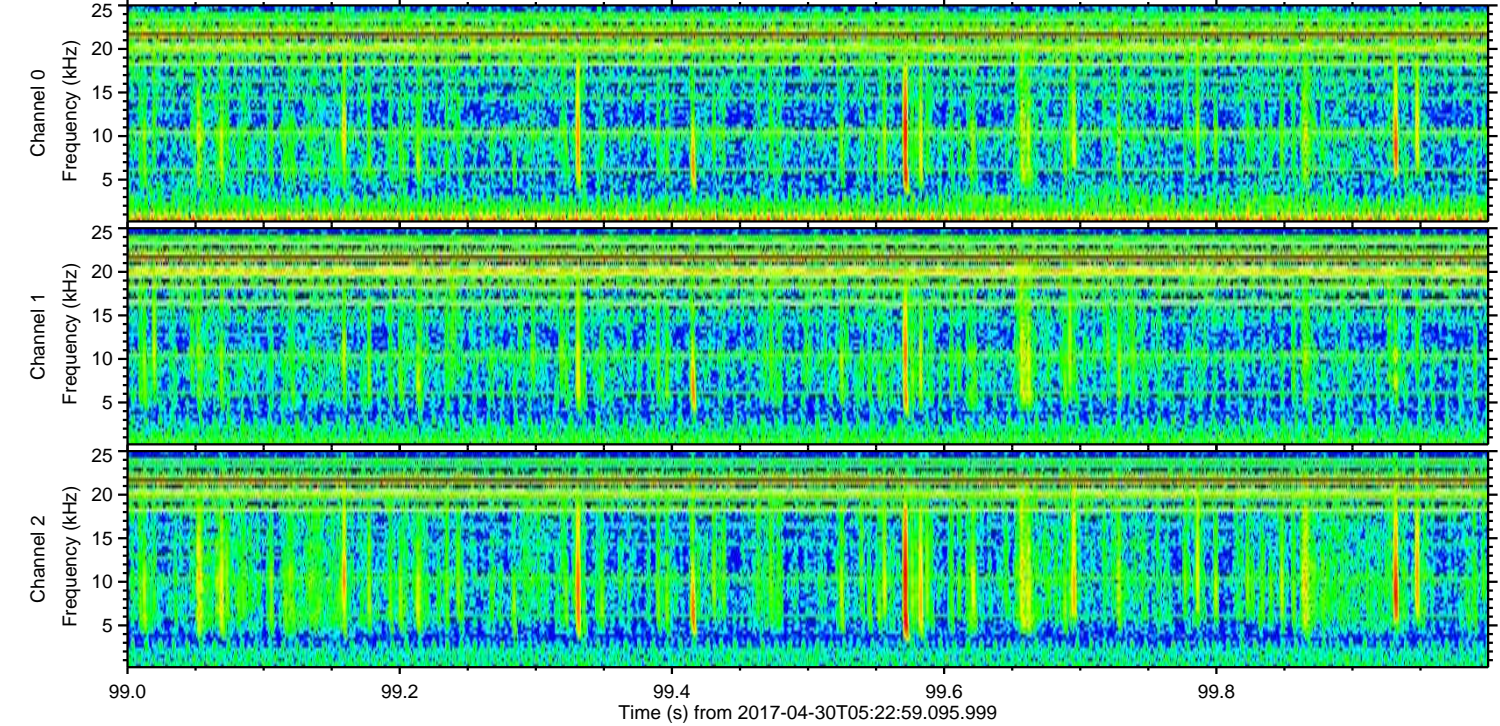
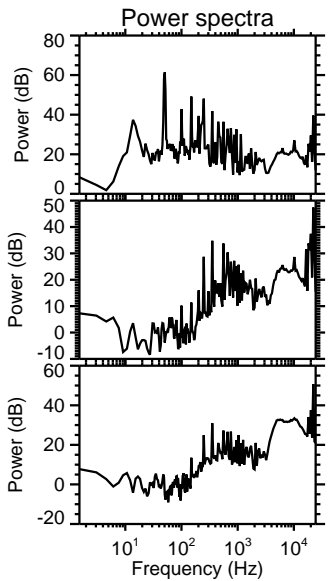
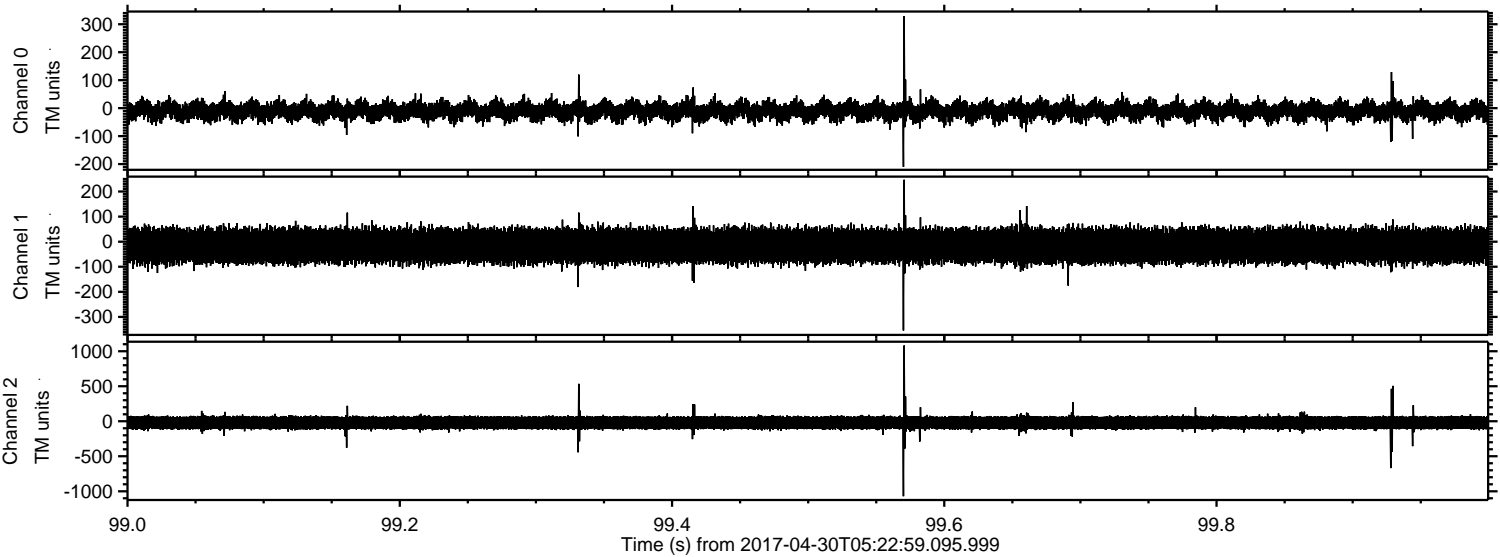

ELMAVAN 3D WAVEFORMS (Measured data sampled at 50 kHz) 51000 packets of 144 samples from 2017-04-30T05:22:59.095.999. Part 143/147

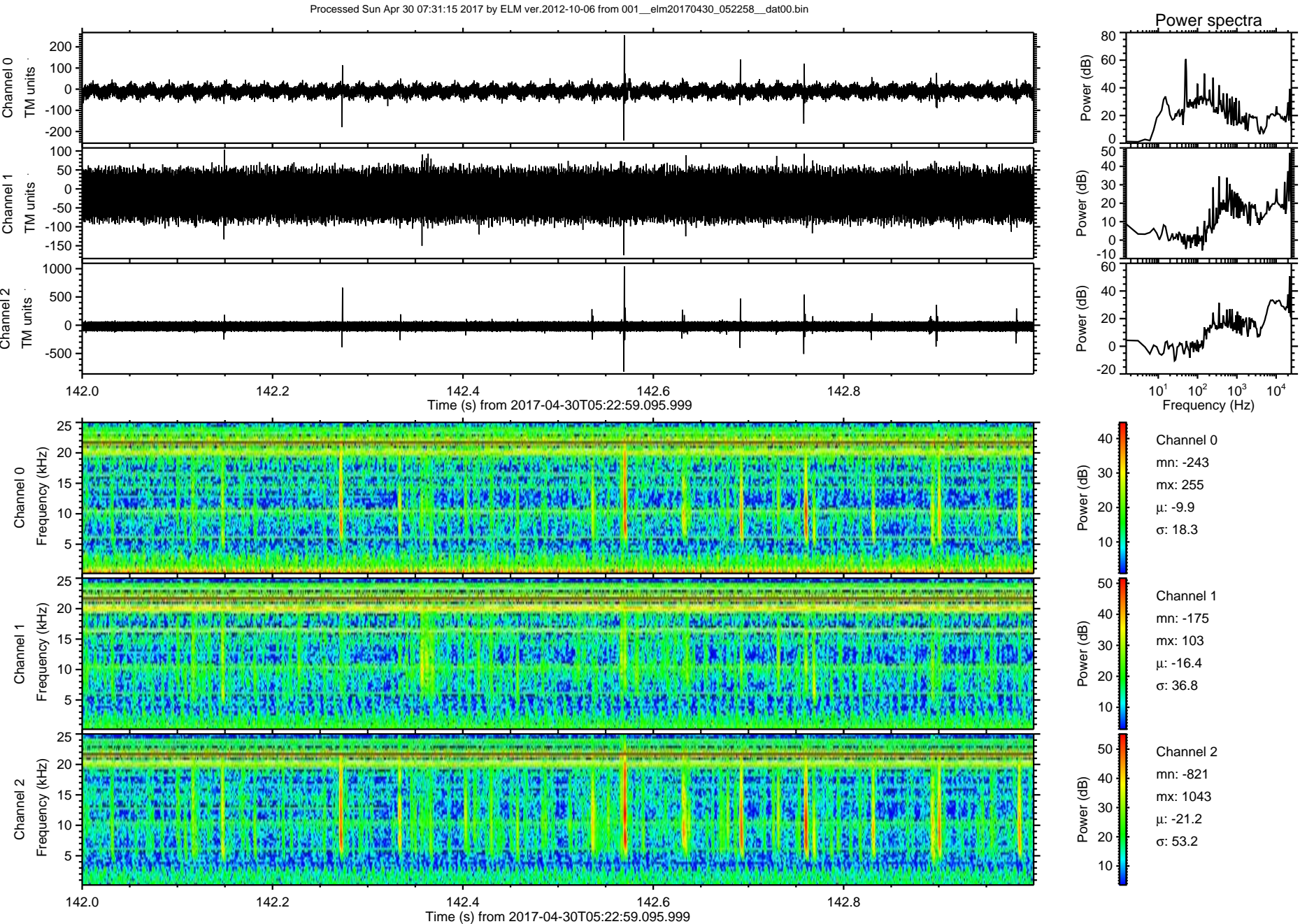

ELMAVAN 3D WAVEFORMS (Measured data sampled at 50 kHz) 51000 packets of 144 samples from 2017-04-30T05:22:59.095.999. Part 15/147

Processed Sun Apr 30 07:31:16 2017 by ELM ver.2012-10-06 from 001__elm20170430_052258__dat00.bin

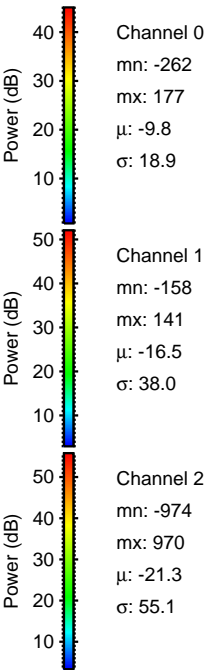
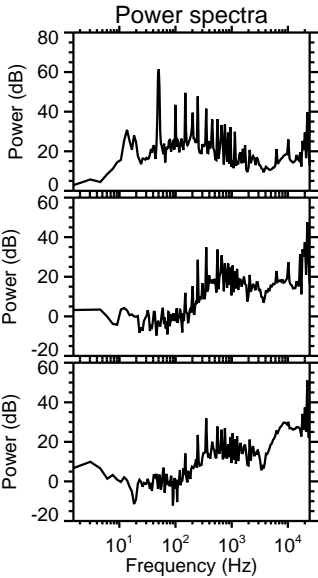
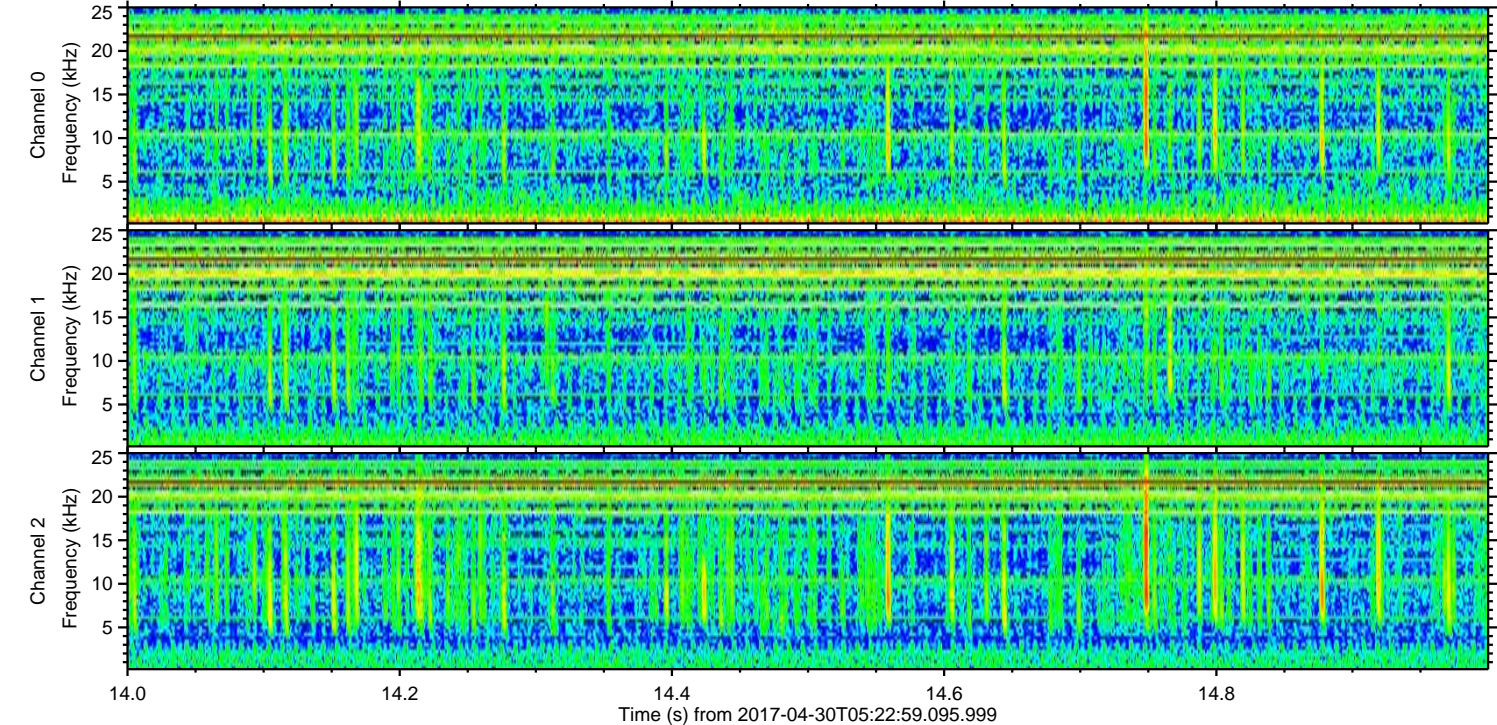
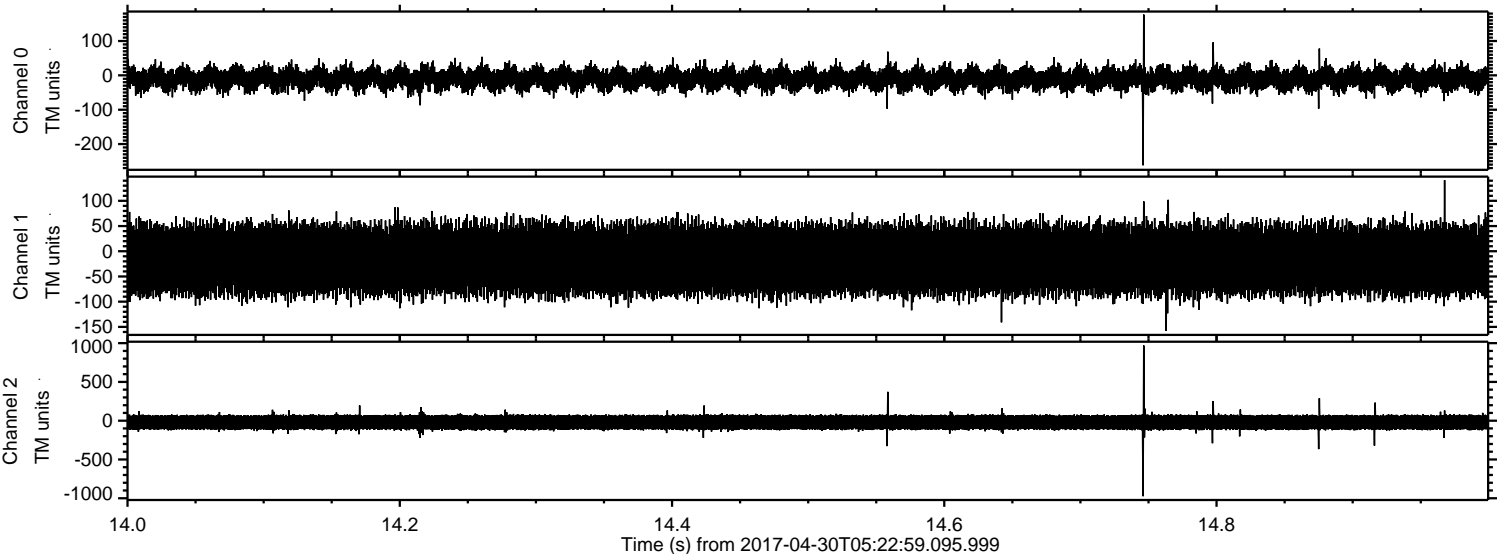

Channel 0
mn: -262
mx: 177
 μ : -9.8
 σ : 18.9

Channel 1
mn: -158
mx: 141
 μ : -16.5
 σ : 38.0

Channel 2
mn: -974
mx: 970
 μ : -21.3
 σ : 55.1

Processed Sun Apr 30 07:31:17 2017 by ELM ver.2012-10-06 from 001__elm20170430_052258__dat00.bin

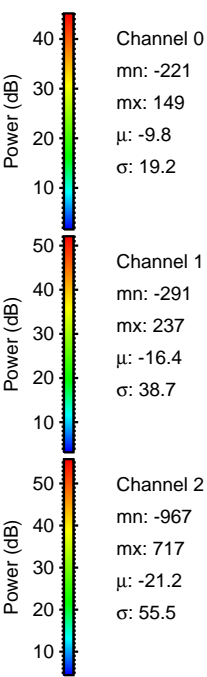
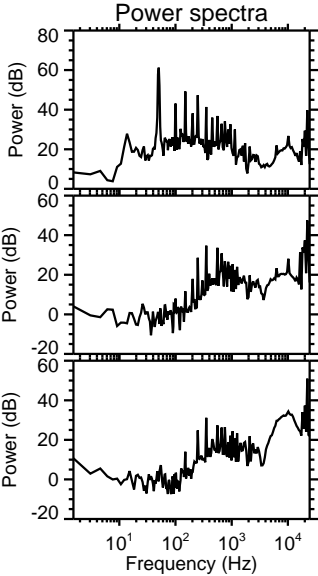
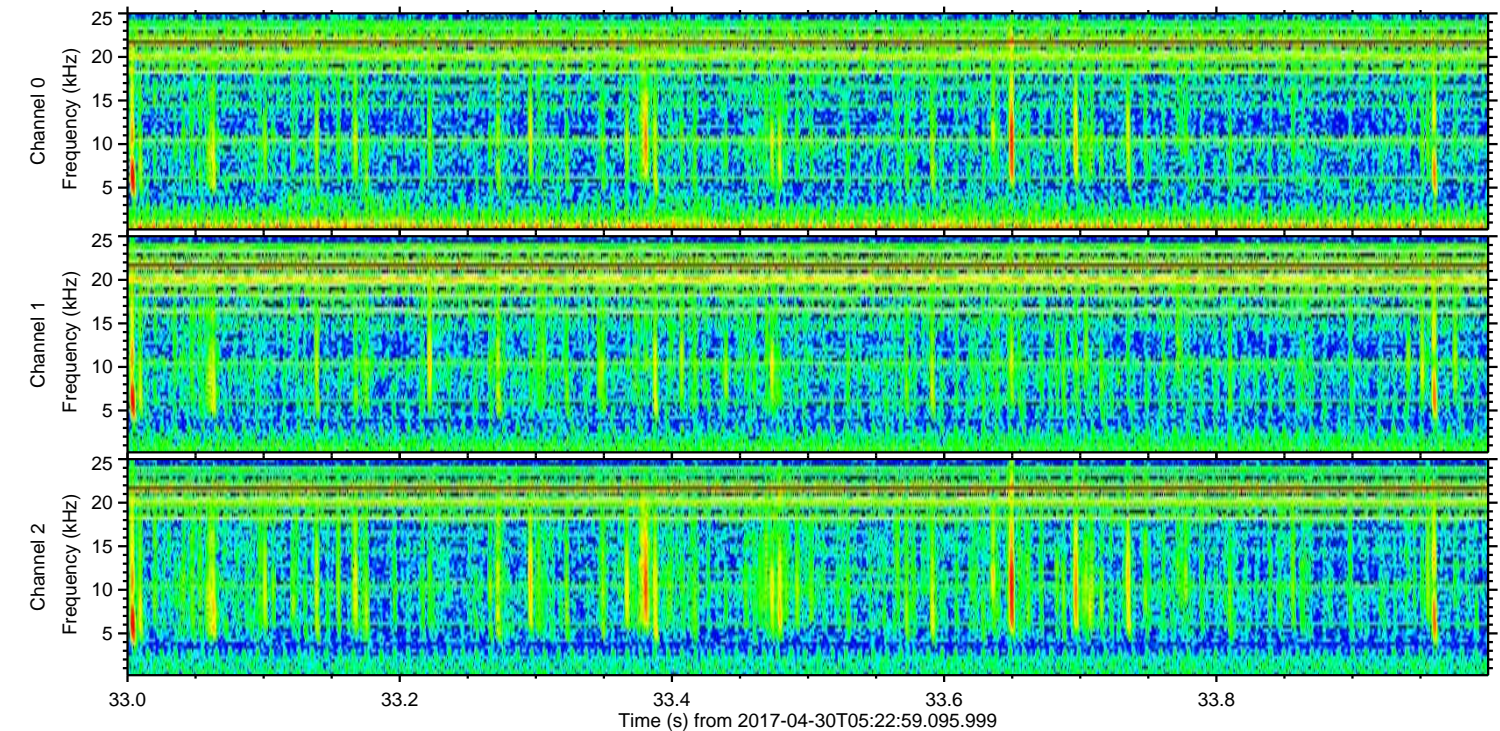
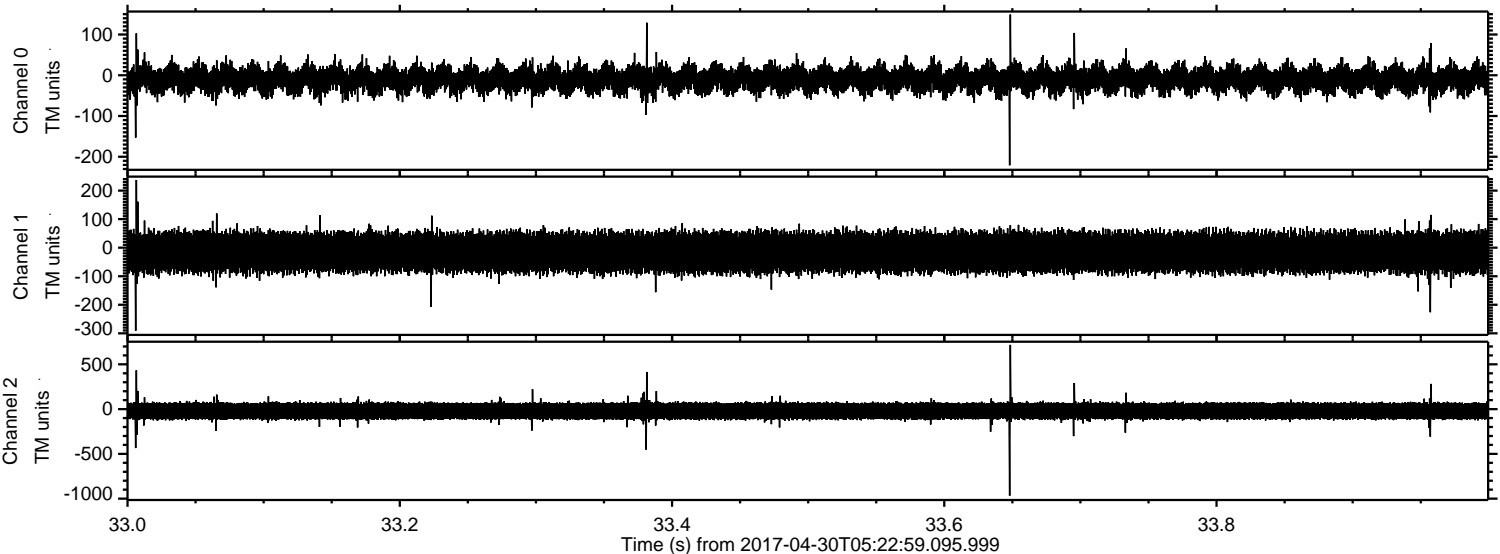

Processed Sun Apr 30 07:31:18 2017 by ELM ver.2012-10-06 from 001__elm20170430_052258__dat00.bin

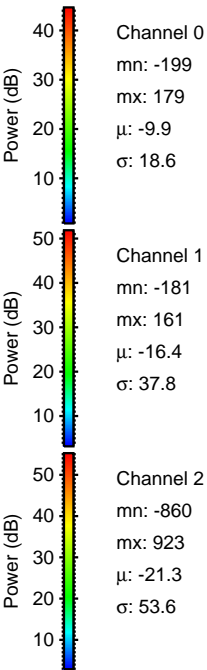
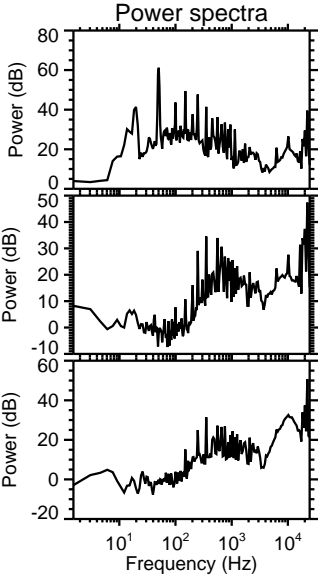
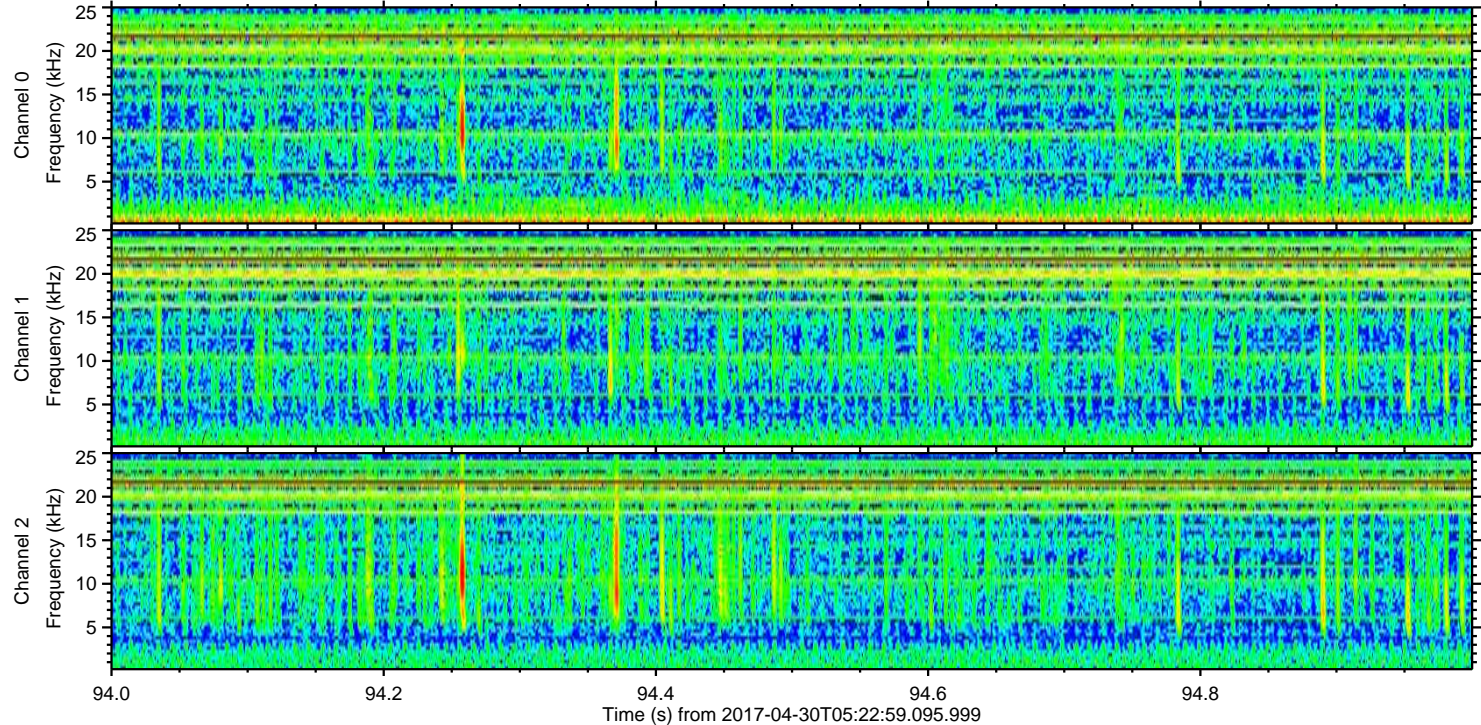
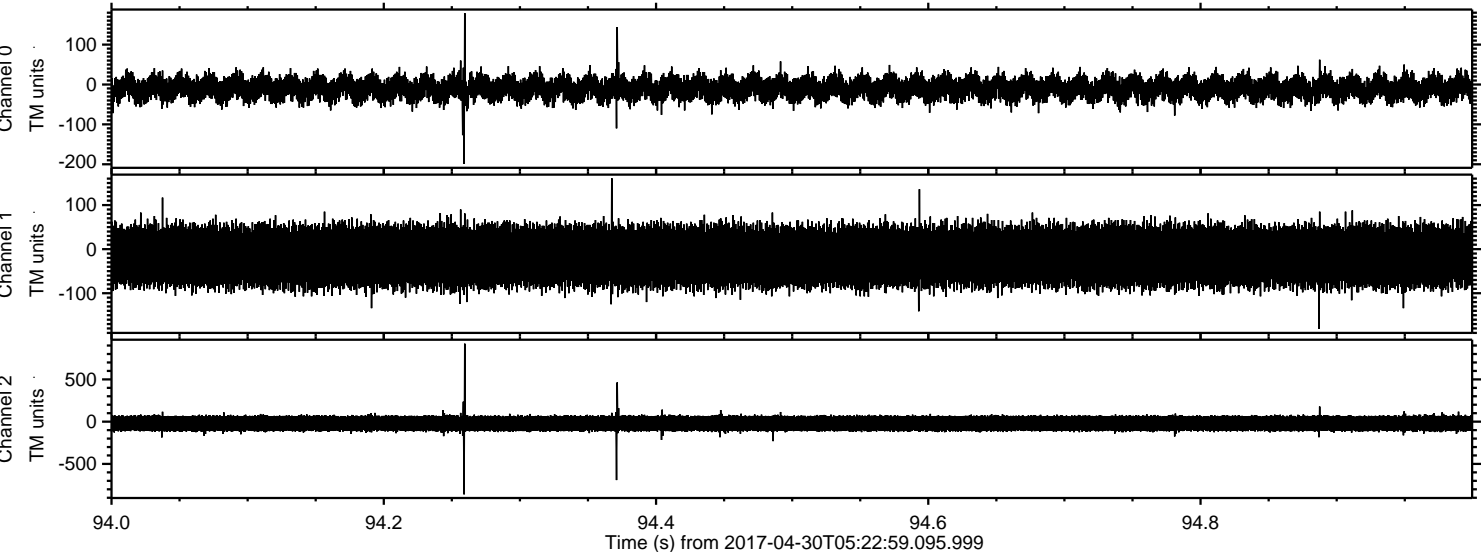

Processed Sun Apr 30 07:31:19 2017 by ELM ver.2012-10-06 from 001__elm20170430_052258__dat00.bin

