

ELMAVAN 3D WAVEFORMS (Measured data sampled at 50 kHz) 51000 packets of 144 samples from 2017-04-29T18:37:31.998.999.

Processed Sat Apr 29 20:44:58 2017 by ELM ver.2012-10-06 from 001__elm20170429_183730__dat00.bin

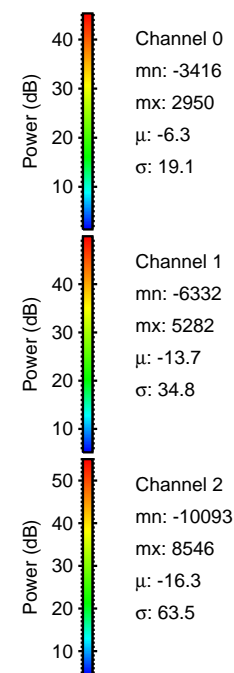
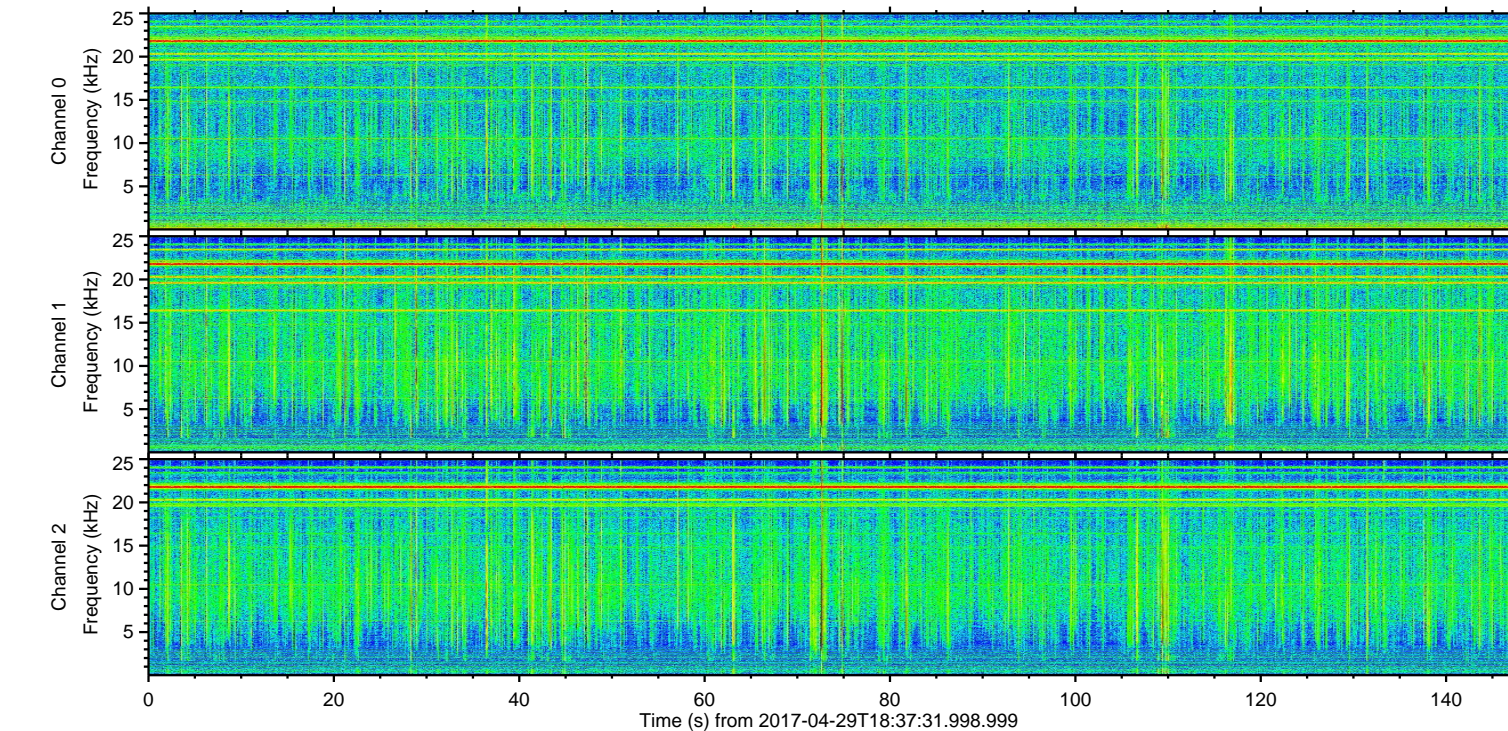
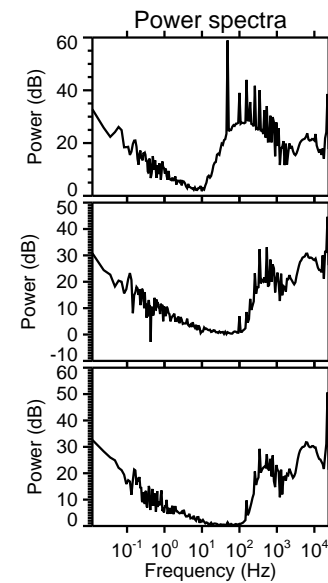
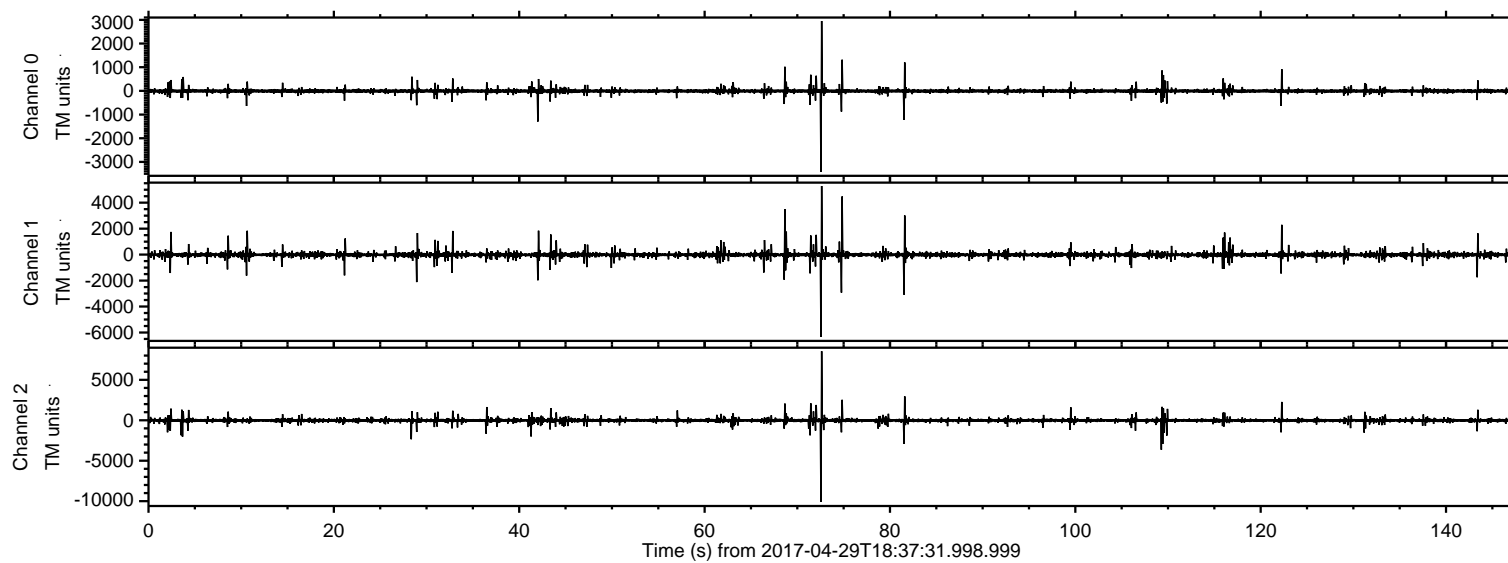

ELMAVAN 3D WAVEFORMS (Measured data sampled at 50 kHz) 51000 packets of 144 samples from 2017-04-29T18:37:31.998.999. Part 73/147

Processed Sat Apr 29 20:45:10 2017 by ELM ver.2012-10-06 from 001__elm20170429_183730__dat00.bin

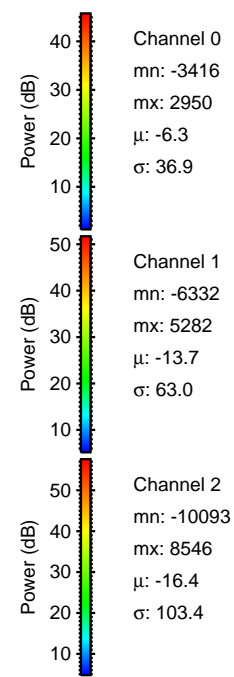
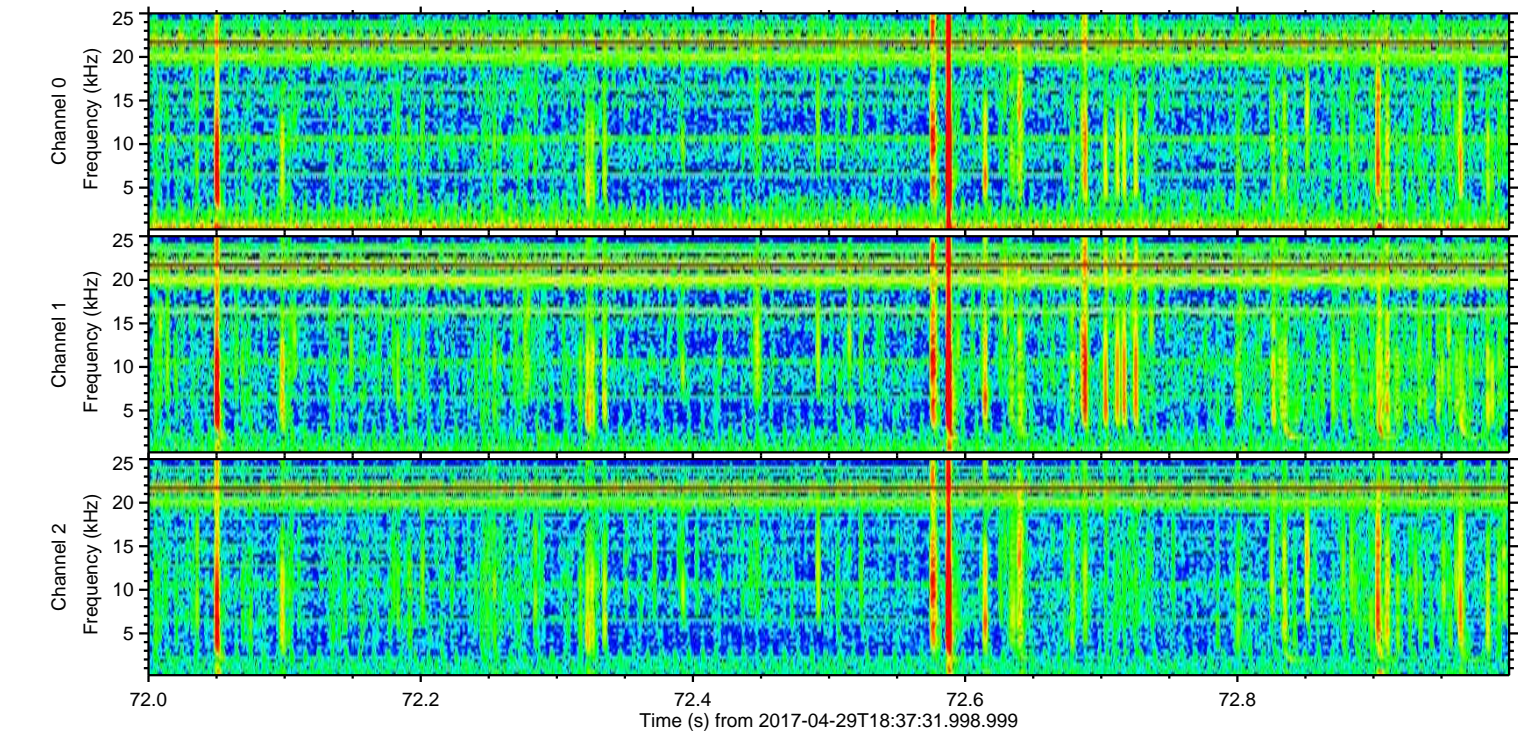
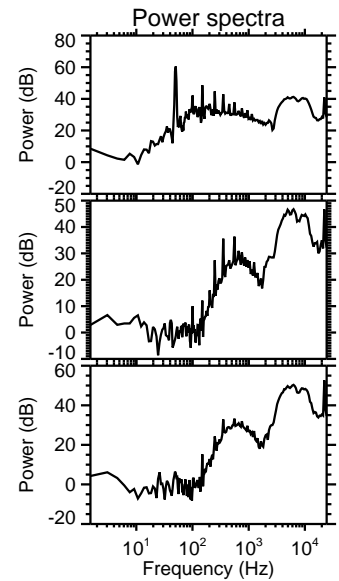
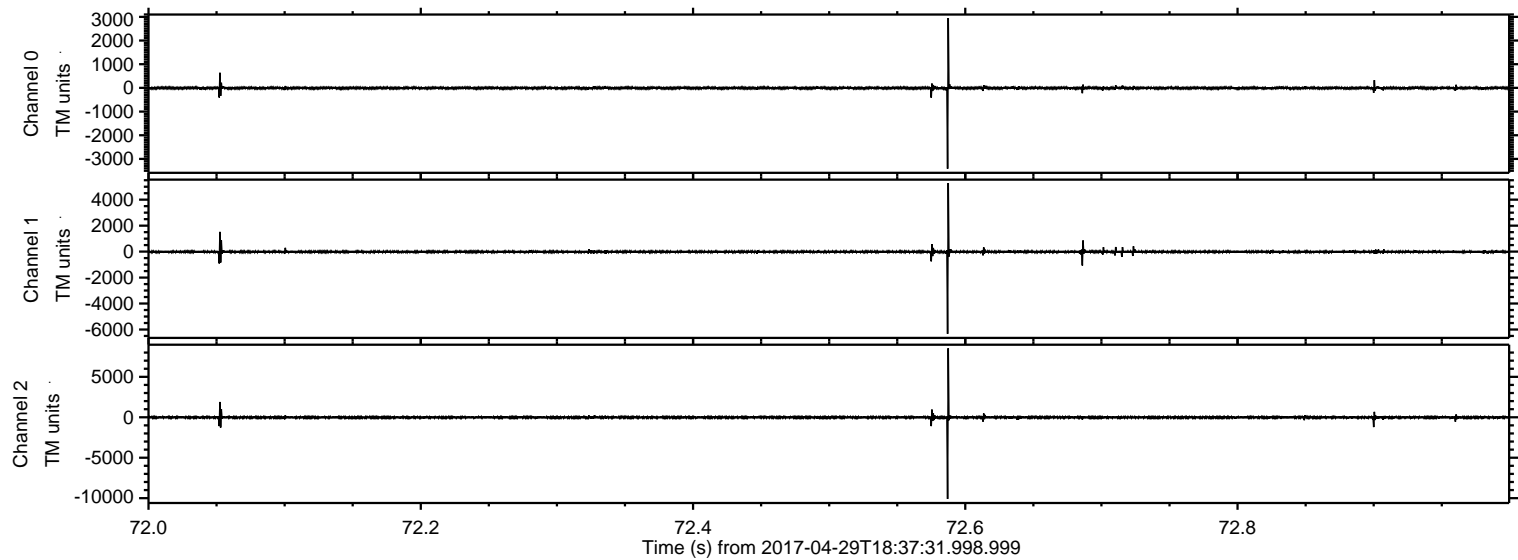

ELMAVAN 3D WAVEFORMS (Measured data sampled at 50 kHz) 51000 packets of 144 samples from 2017-04-29T18:37:31.998.999. Part 75/147

Processed Sat Apr 29 20:45:11 2017 by ELM ver.2012-10-06 from 001__elm20170429_183730__dat00.bin

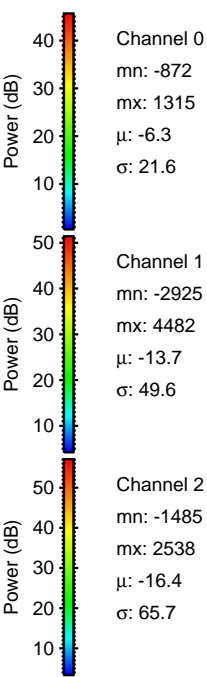
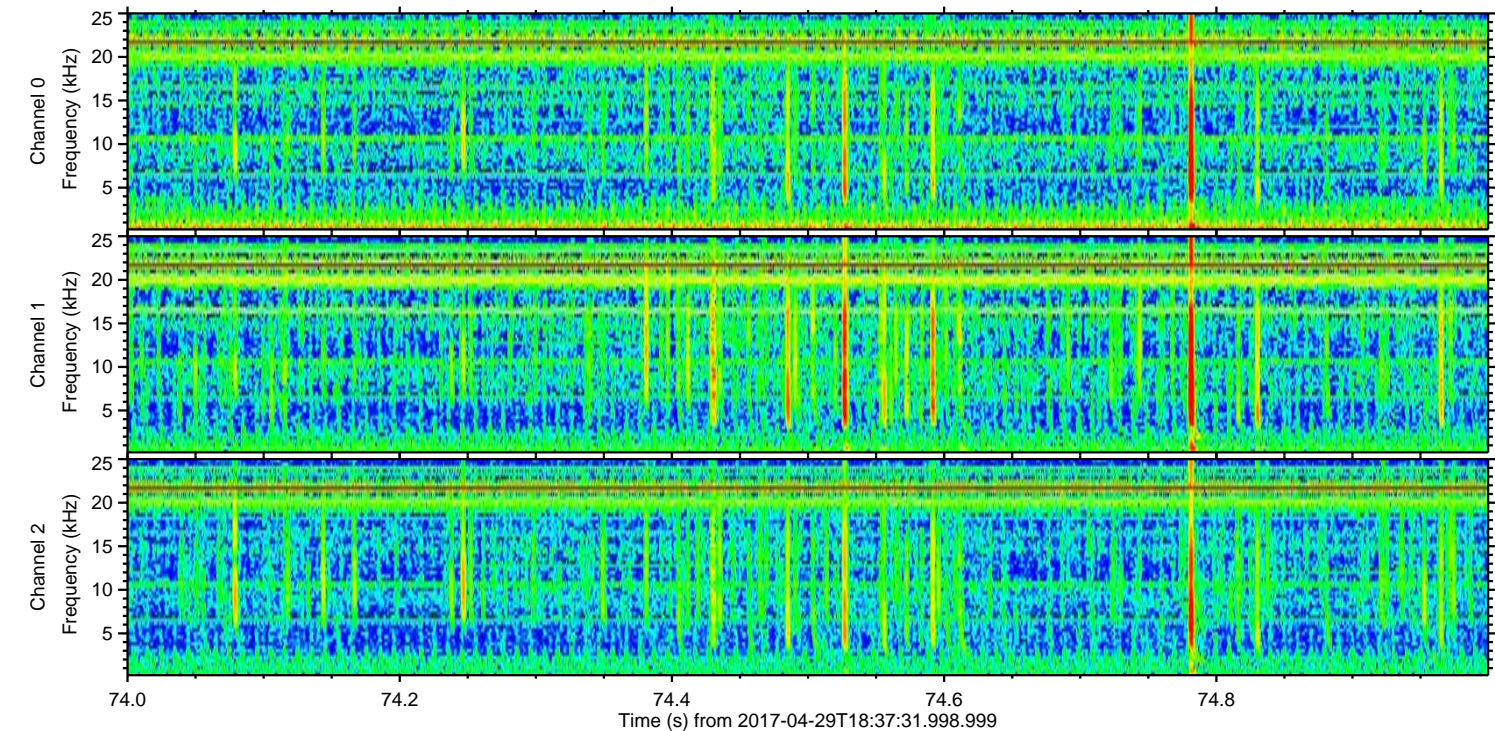
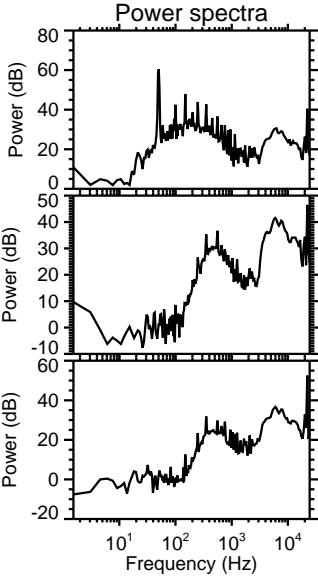
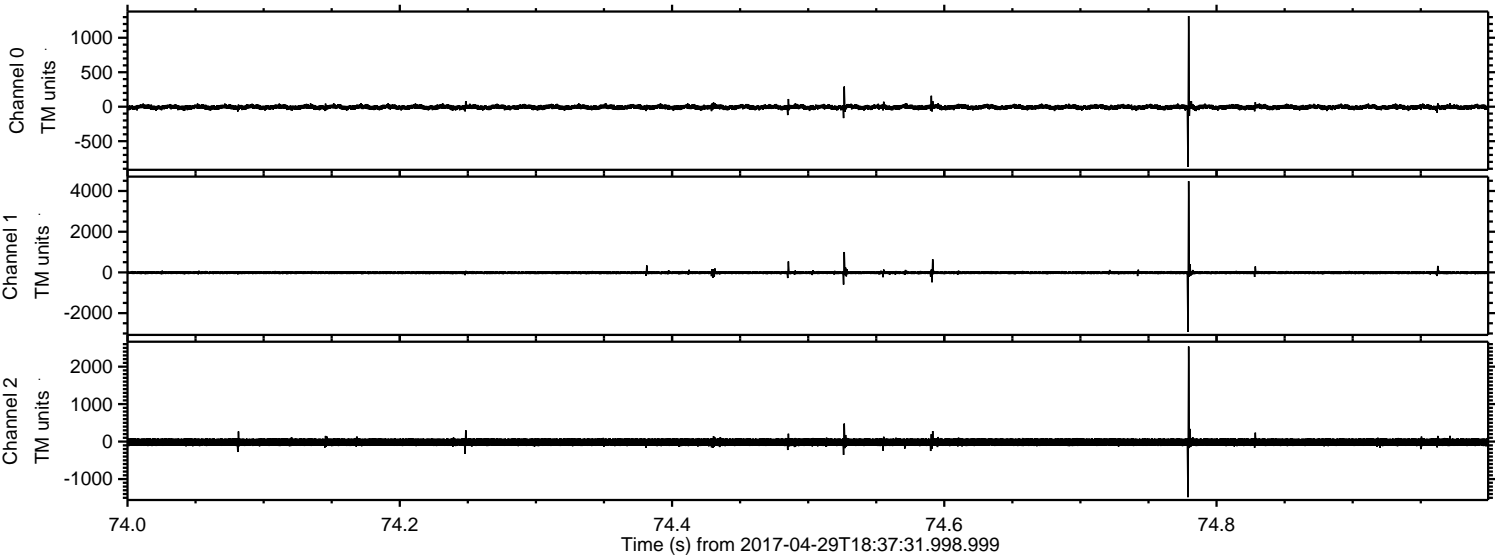

Channel 0
mn: -872
mx: 1315
 μ : -6.3
 σ : 21.6

Channel 1
mn: -2925
mx: 4482
 μ : -13.7
 σ : 49.6

Channel 2
mn: -1485
mx: 2538
 μ : -16.4
 σ : 65.7

ELMAVAN 3D WAVEFORMS (Measured data sampled at 50 kHz) 51000 packets of 144 samples from 2017-04-29T18:37:31.998.999. Part 110/147

Processed Sat Apr 29 20:45:12 2017 by ELM ver.2012-10-06 from 001__elm20170429_183730__dat00.bin

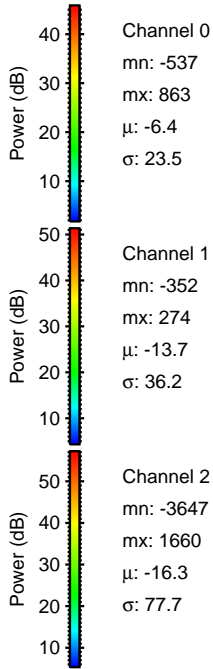
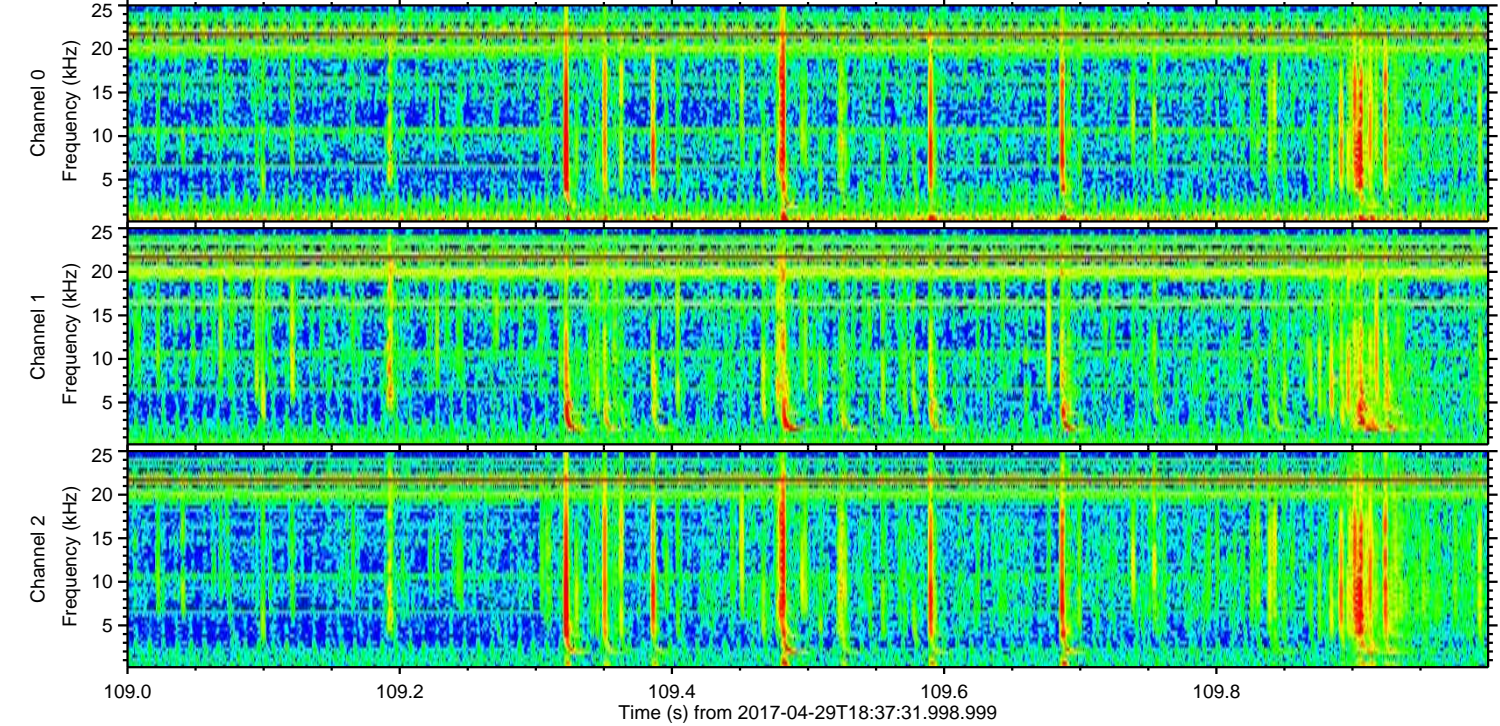
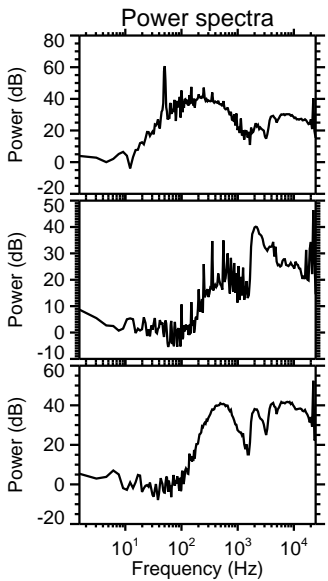
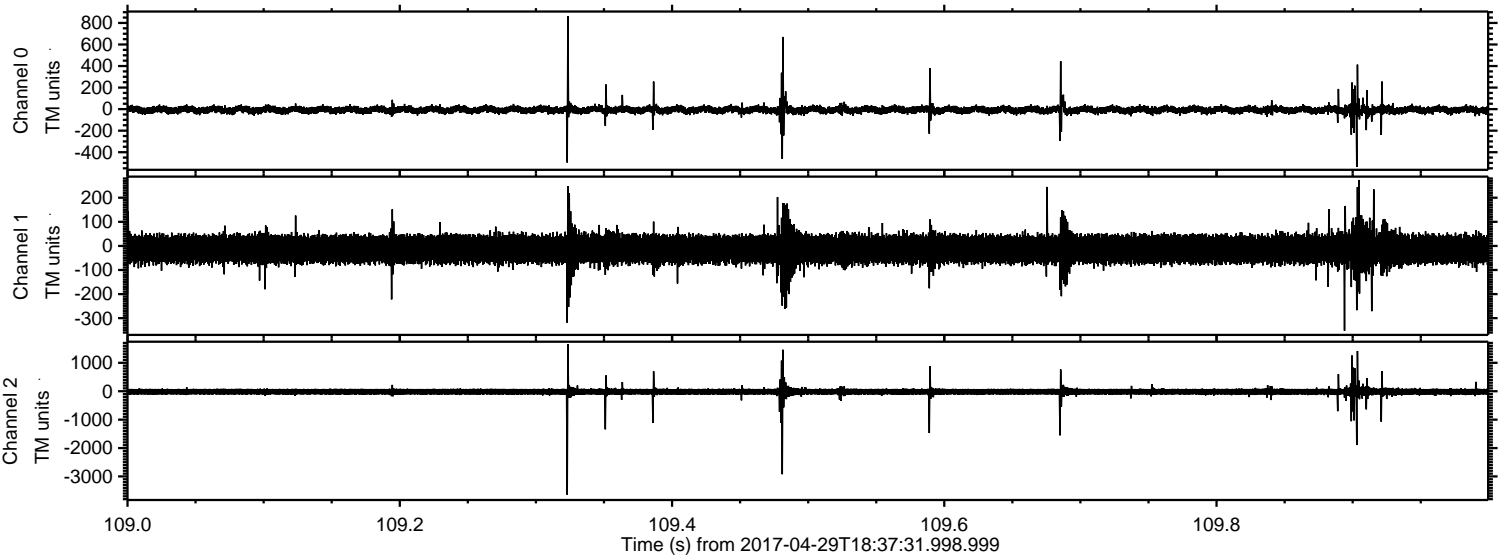

Processed Sat Apr 29 20:45:13 2017 by ELM ver.2012-10-06 from 001__elm20170429_183730__dat00.bin

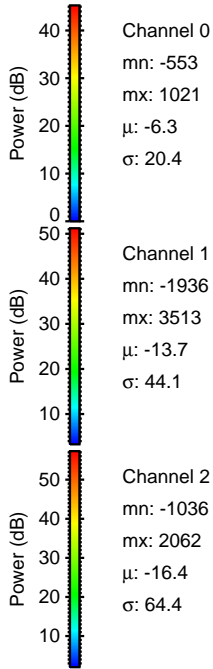
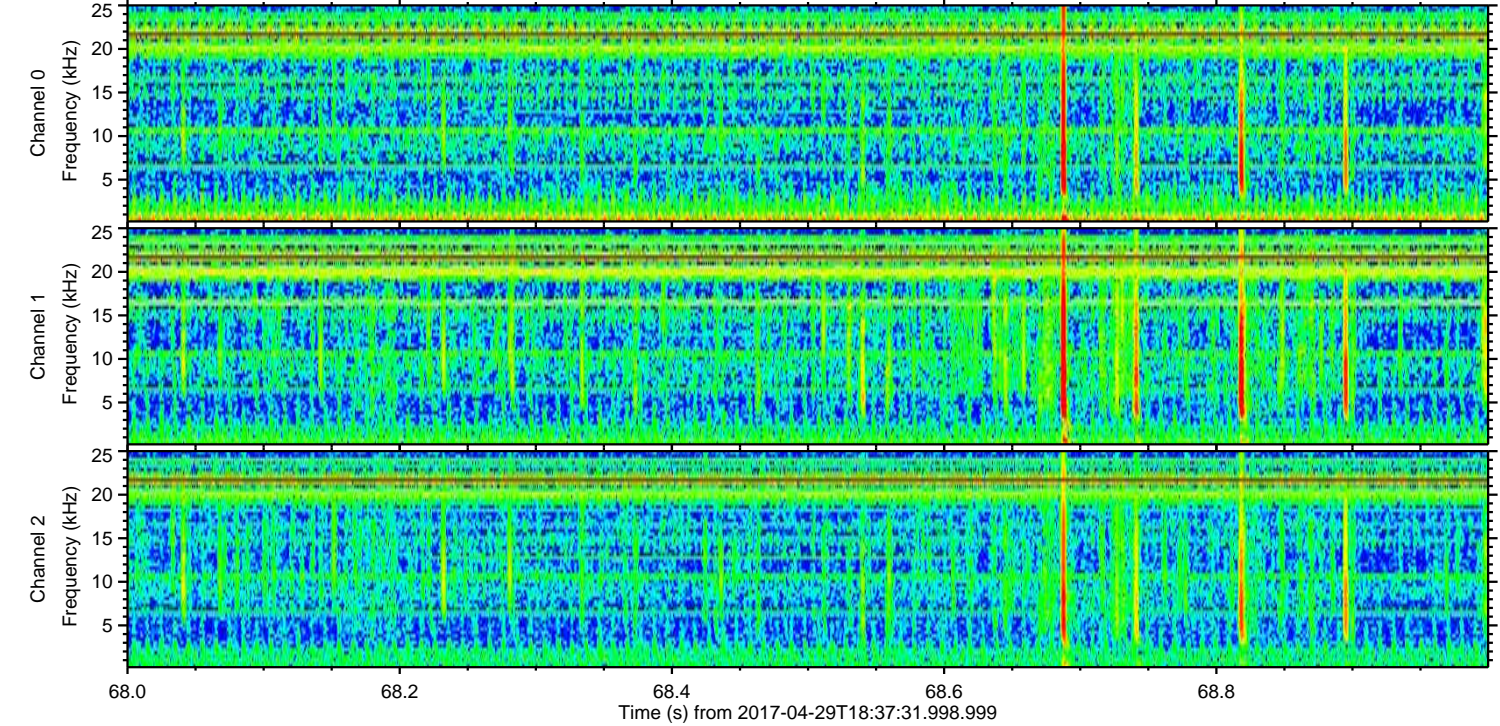
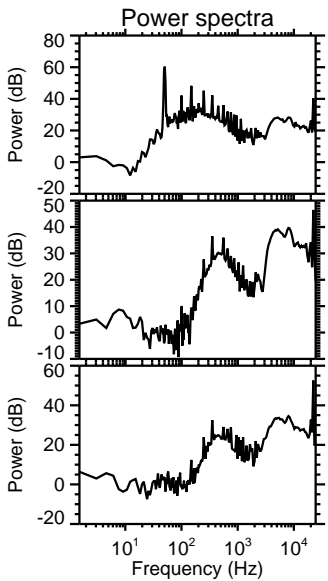
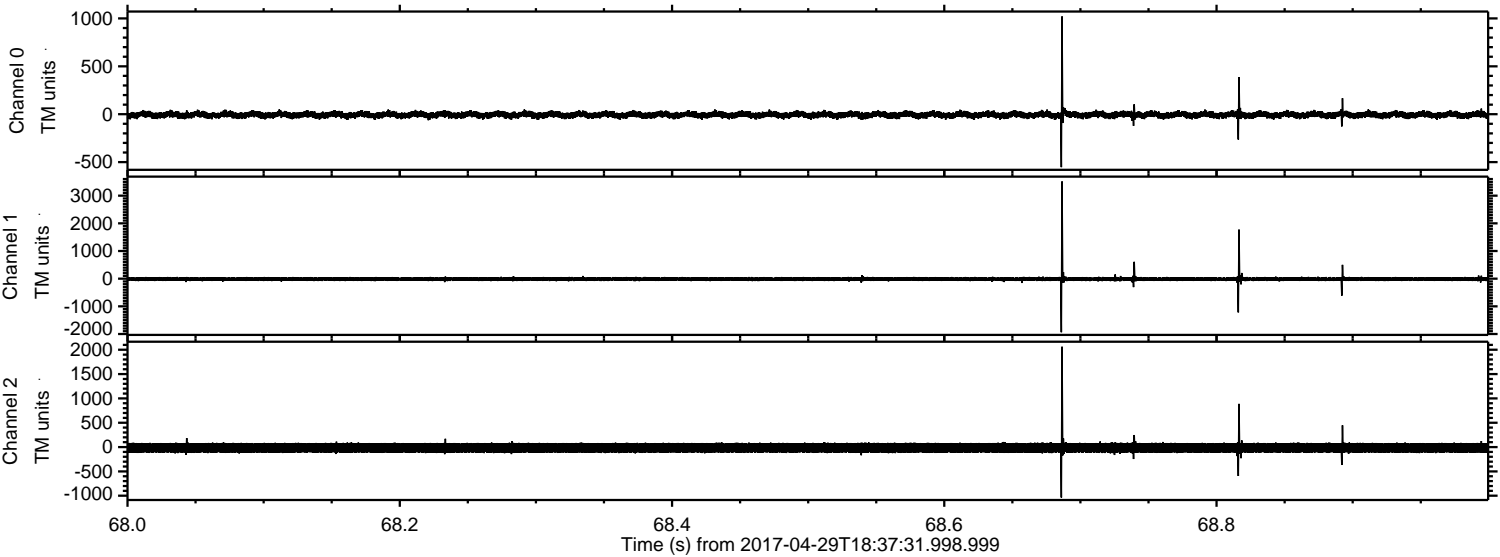

Channel 0
mn: -553
mx: 1021
 μ : -6.3
 σ : 20.4

Channel 1
mn: -1936
mx: 3513
 μ : -13.7
 σ : 44.1

Channel 2
mn: -1036
mx: 2062
 μ : -16.4
 σ : 64.4

ELMAVAN 3D WAVEFORMS (Measured data sampled at 50 kHz) 51000 packets of 144 samples from 2017-04-29T18:37:31.998.999. Part 82/147

Processed Sat Apr 29 20:45:14 2017 by ELM ver.2012-10-06 from 001__elm20170429_183730__dat00.bin

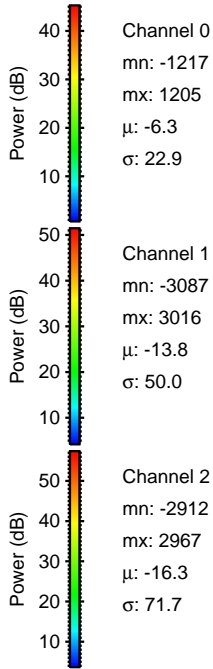
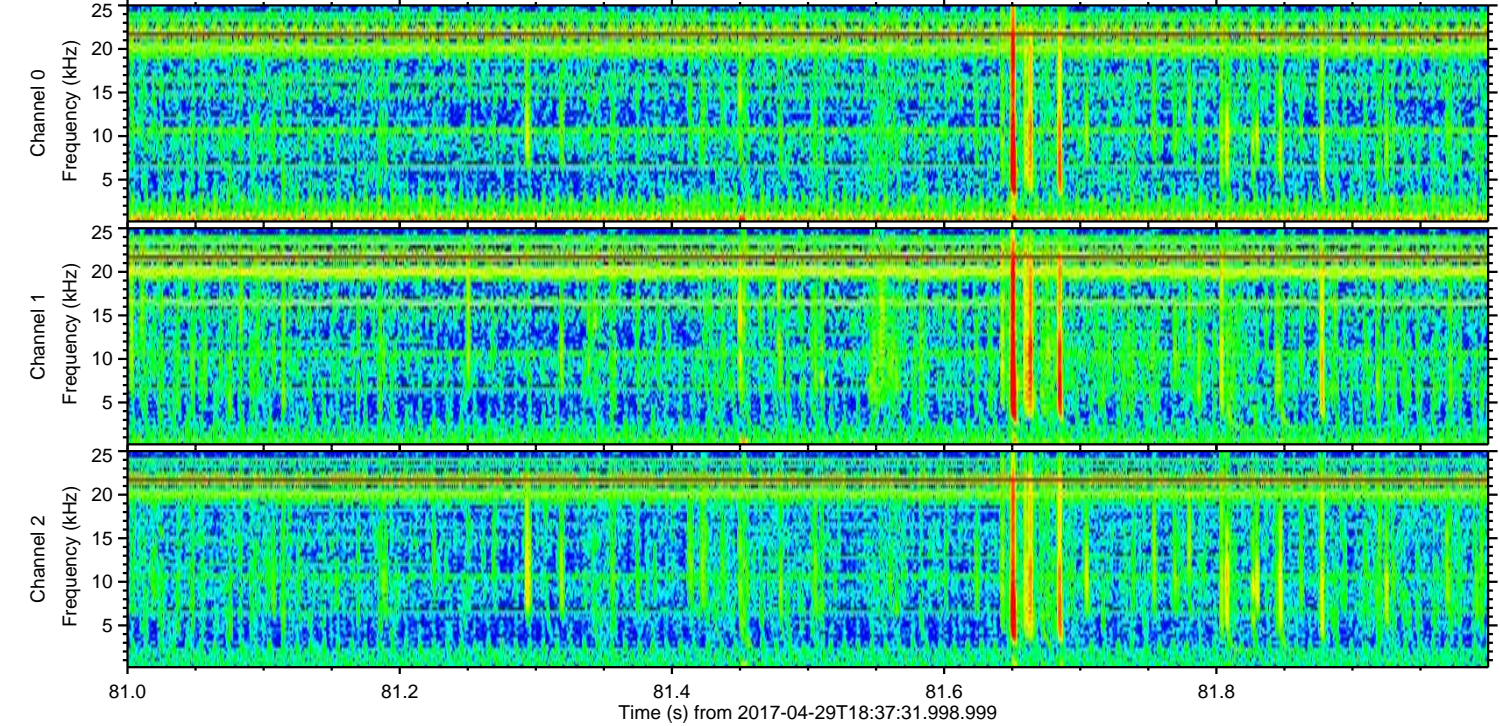
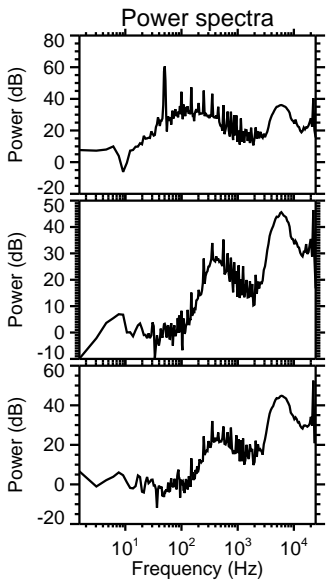
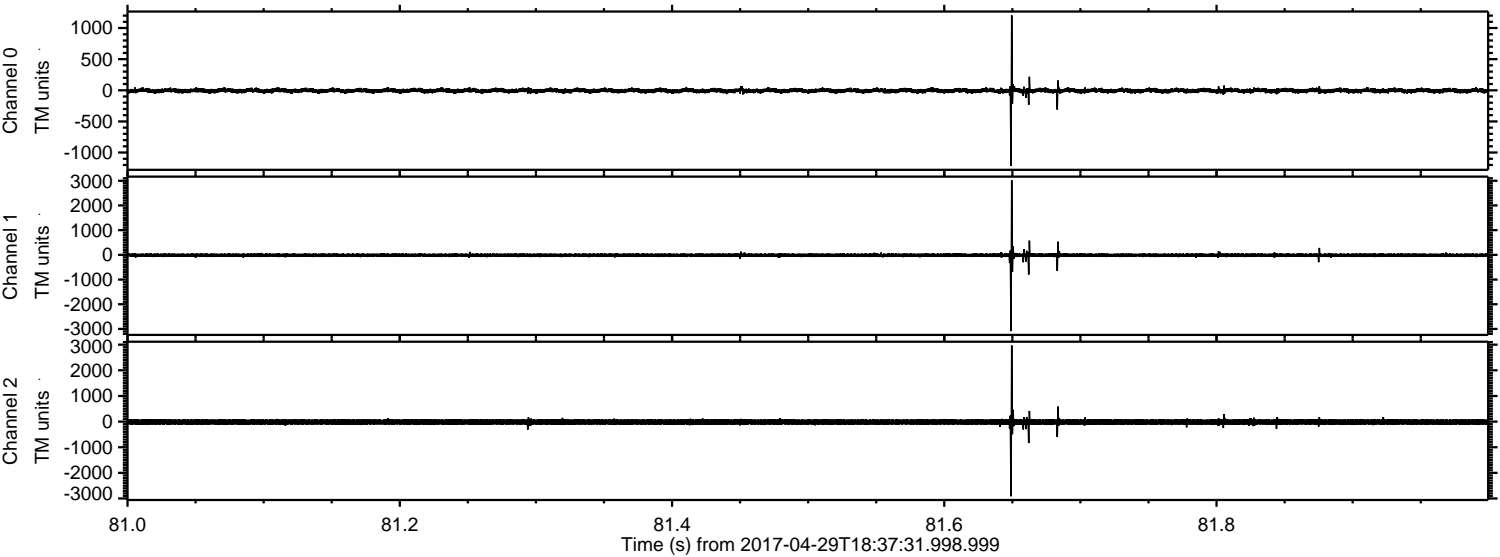

ELMAVAN 3D WAVEFORMS (Measured data sampled at 50 kHz) 51000 packets of 144 samples from 2017-04-29T18:37:31.998.999. Part 29/147

Processed Sat Apr 29 20:45:14 2017 by ELM ver.2012-10-06 from 001__elm20170429_183730__dat00.bin

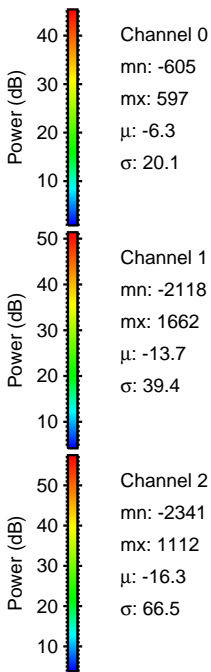
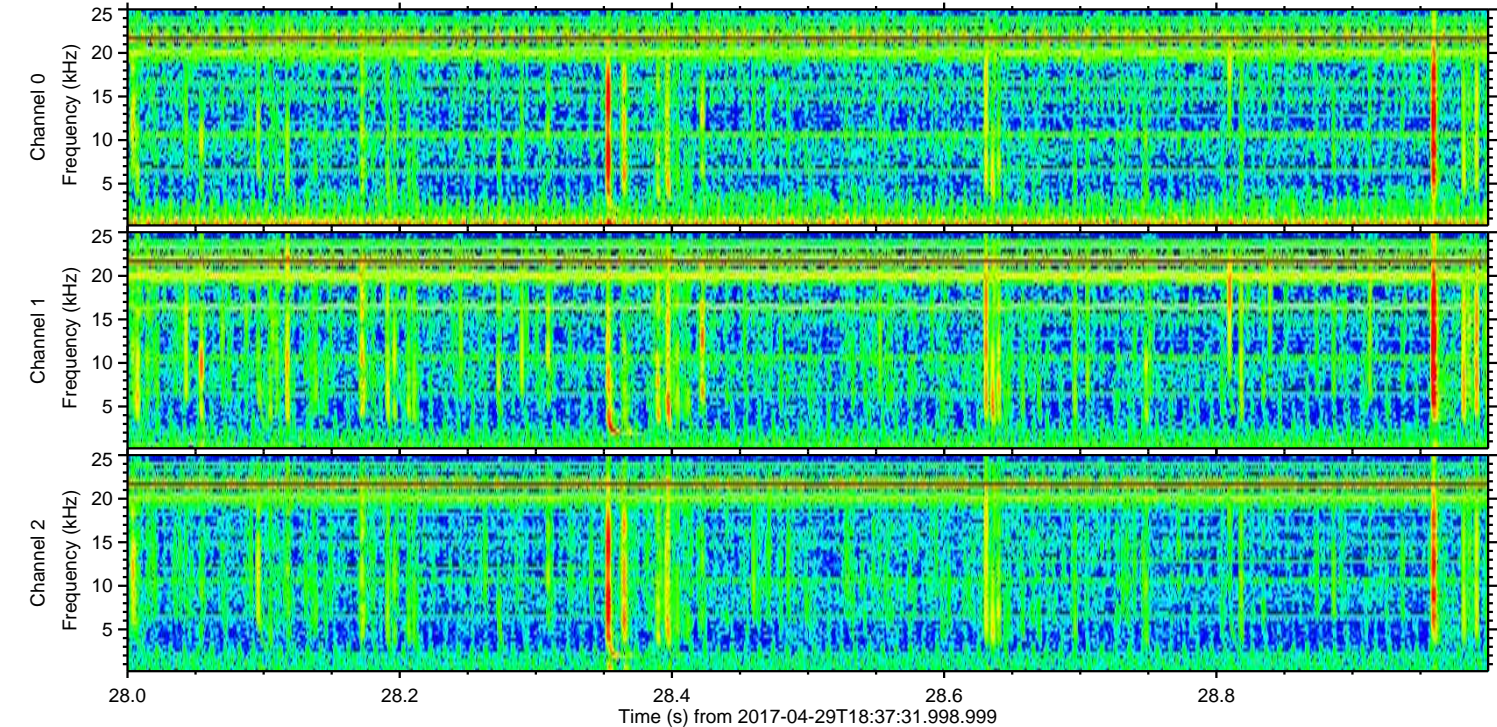
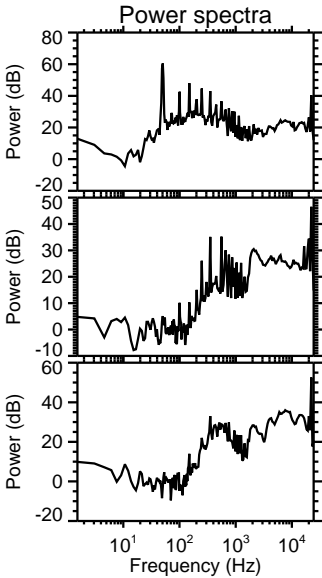
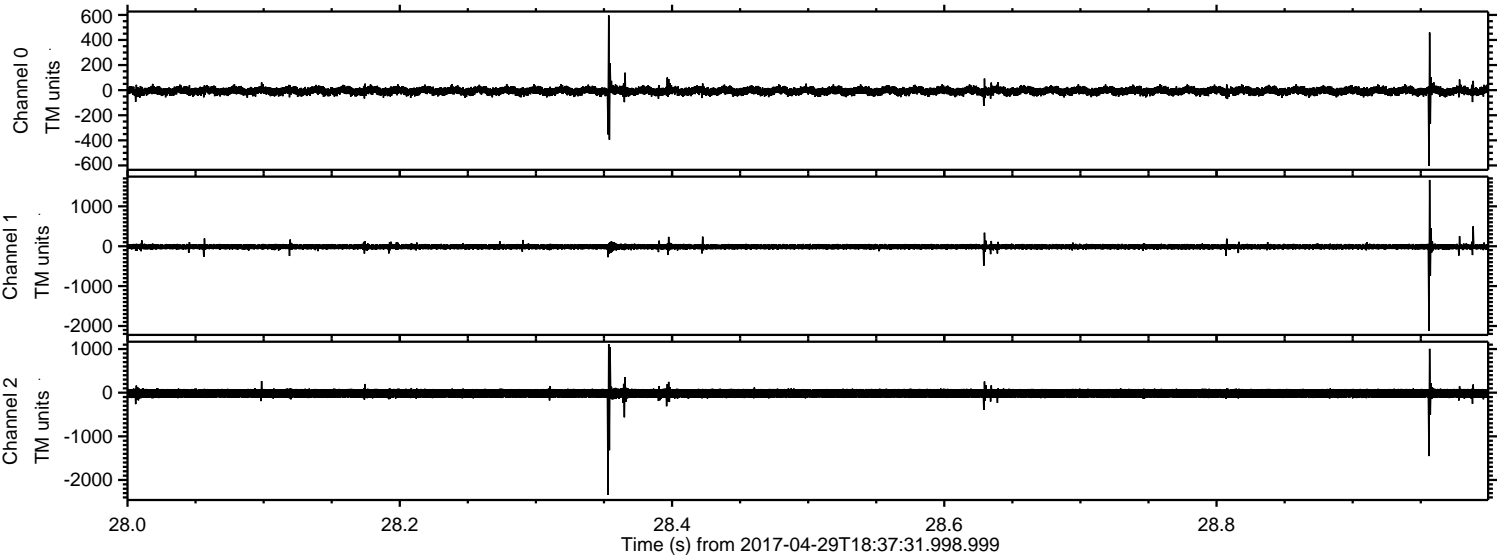

ELMAVAN 3D WAVEFORMS (Measured data sampled at 50 kHz) 51000 packets of 144 samples from 2017-04-29T18:37:31.998.999. Part 123/147

Processed Sat Apr 29 20:45:15 2017 by ELM ver.2012-10-06 from 001__elm20170429_183730__dat00.bin

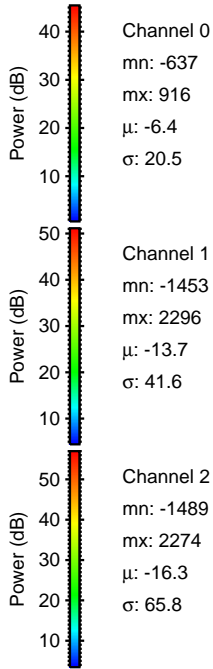
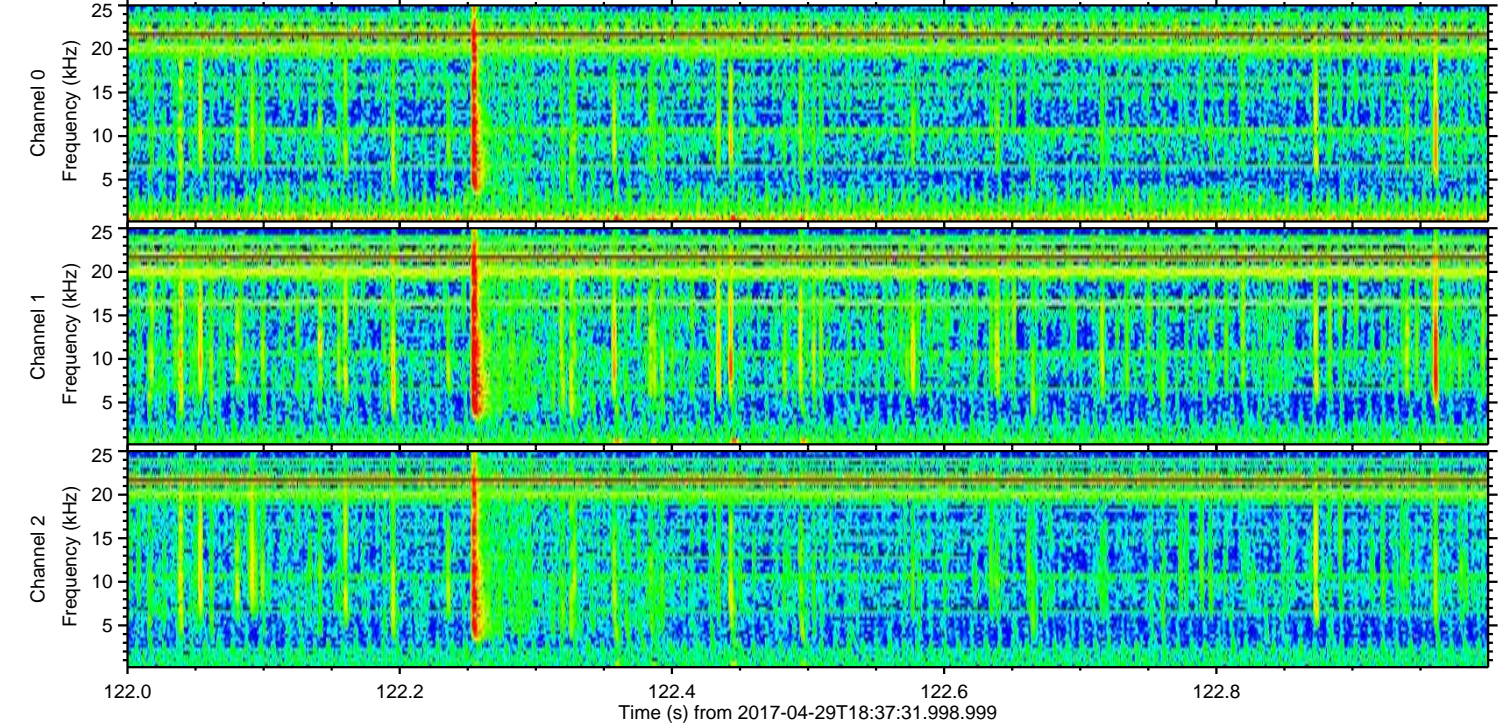
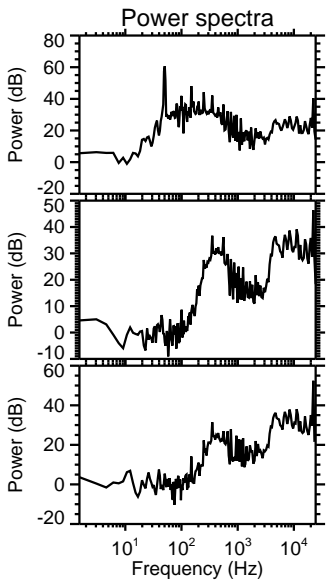
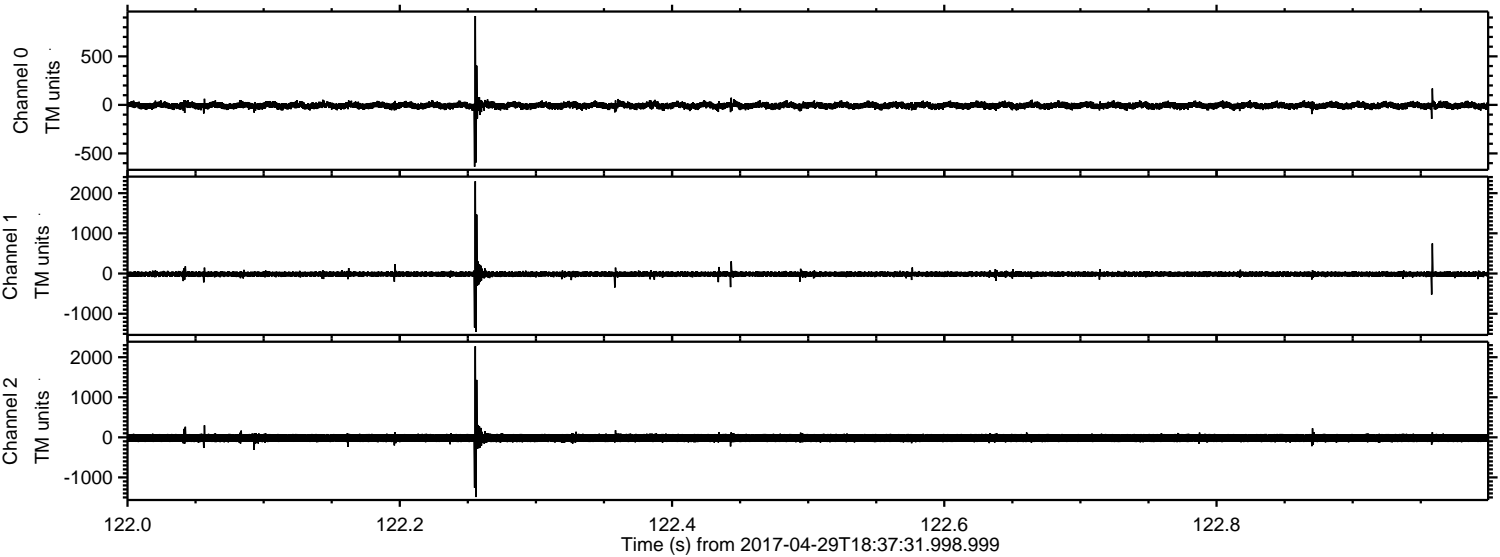

Channel 0
mn: -637
mx: 916
 μ : -6.4
 σ : 20.5

Channel 1
mn: -1453
mx: 2296
 μ : -13.7
 σ : 41.6

Channel 2
mn: -1489
mx: 2274
 μ : -16.3
 σ : 65.8

ELMAVAN 3D WAVEFORMS (Measured data sampled at 50 kHz) 51000 packets of 144 samples from 2017-04-29T18:37:31.998.999. Part 72/147

Processed Sat Apr 29 20:45:16 2017 by ELM ver.2012-10-06 from 001__elm20170429_183730__dat00.bin

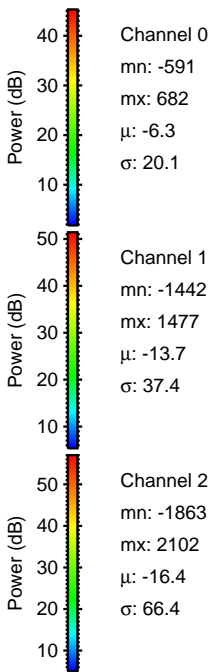
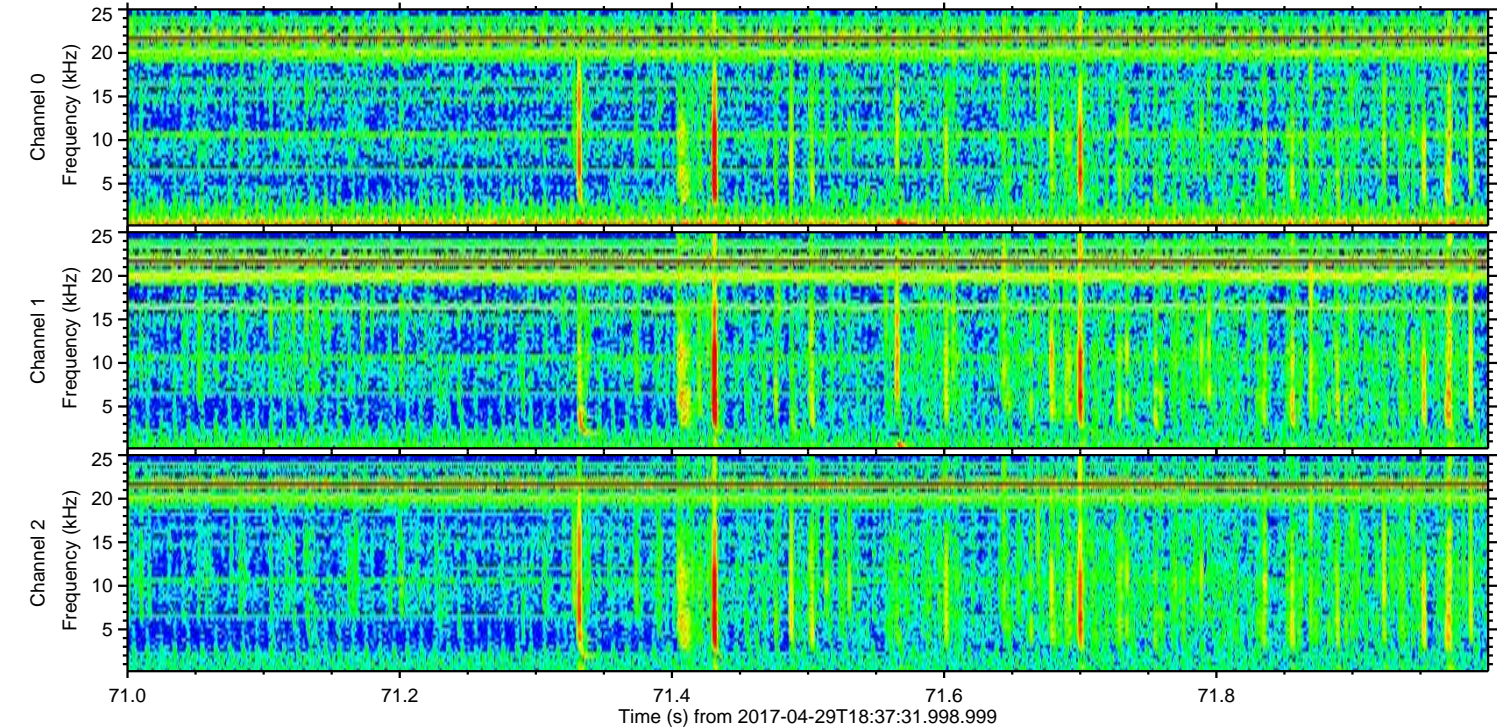
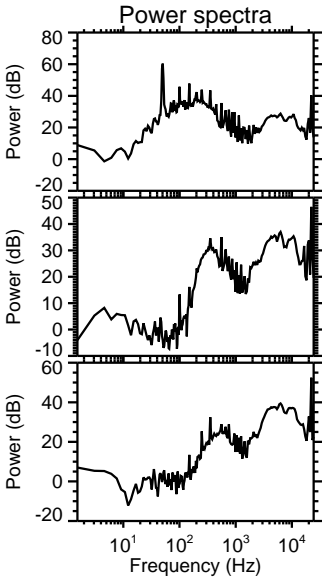
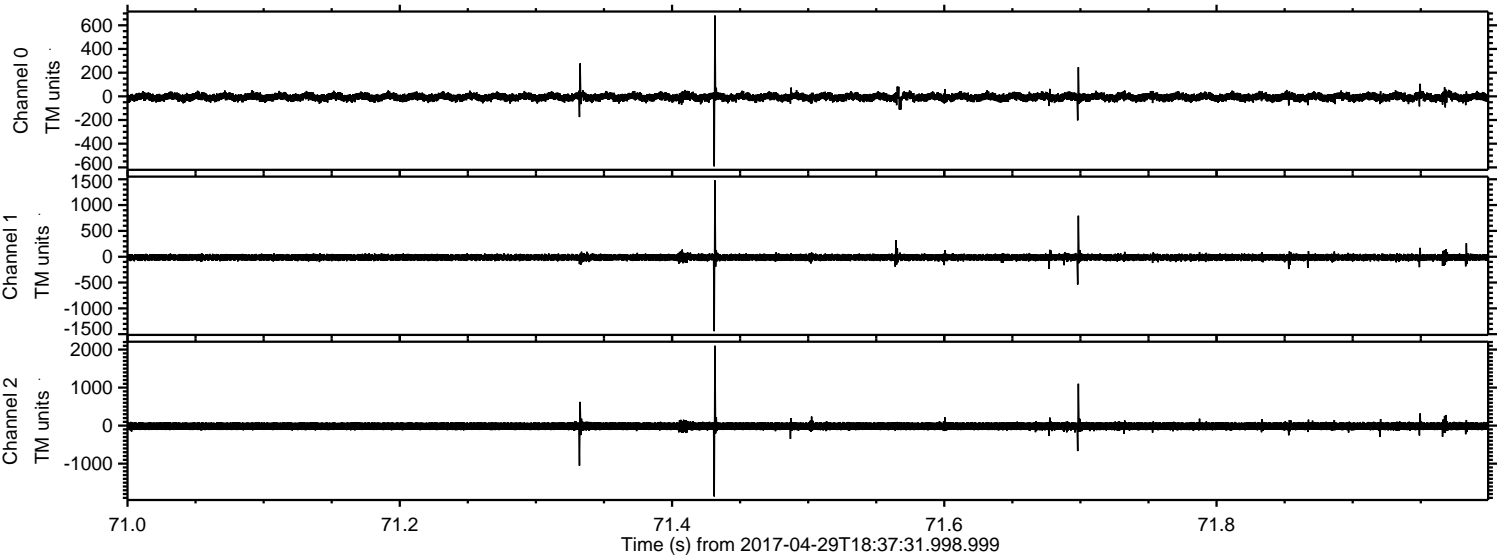

ELMAVAN 3D WAVEFORMS (Measured data sampled at 50 kHz) 51000 packets of 144 samples from 2017-04-29T18:37:31.998.999. Part 4/147

Processed Sat Apr 29 20:45:17 2017 by ELM ver.2012-10-06 from 001__elm20170429_183730__dat00.bin

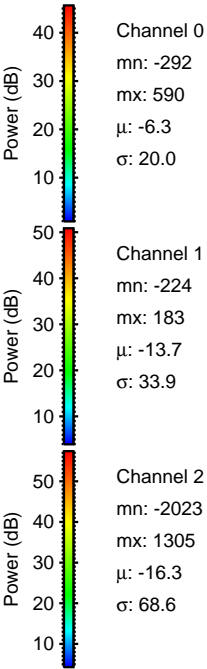
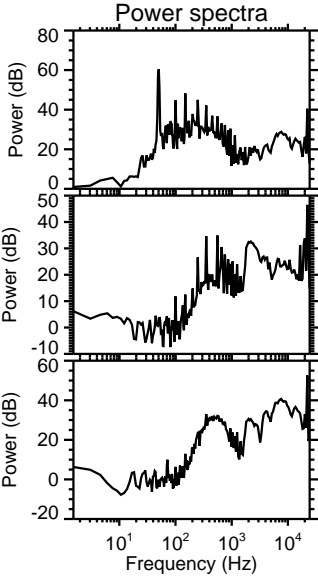
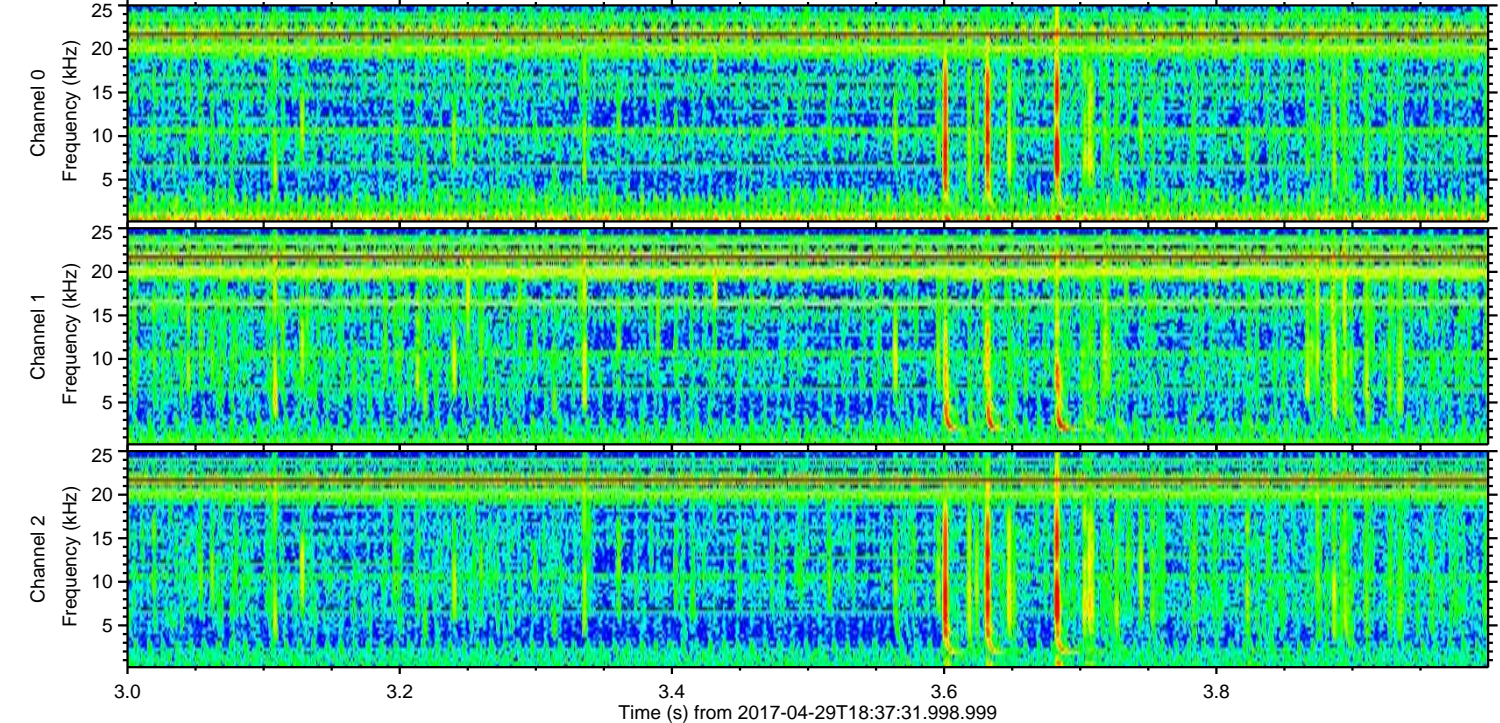
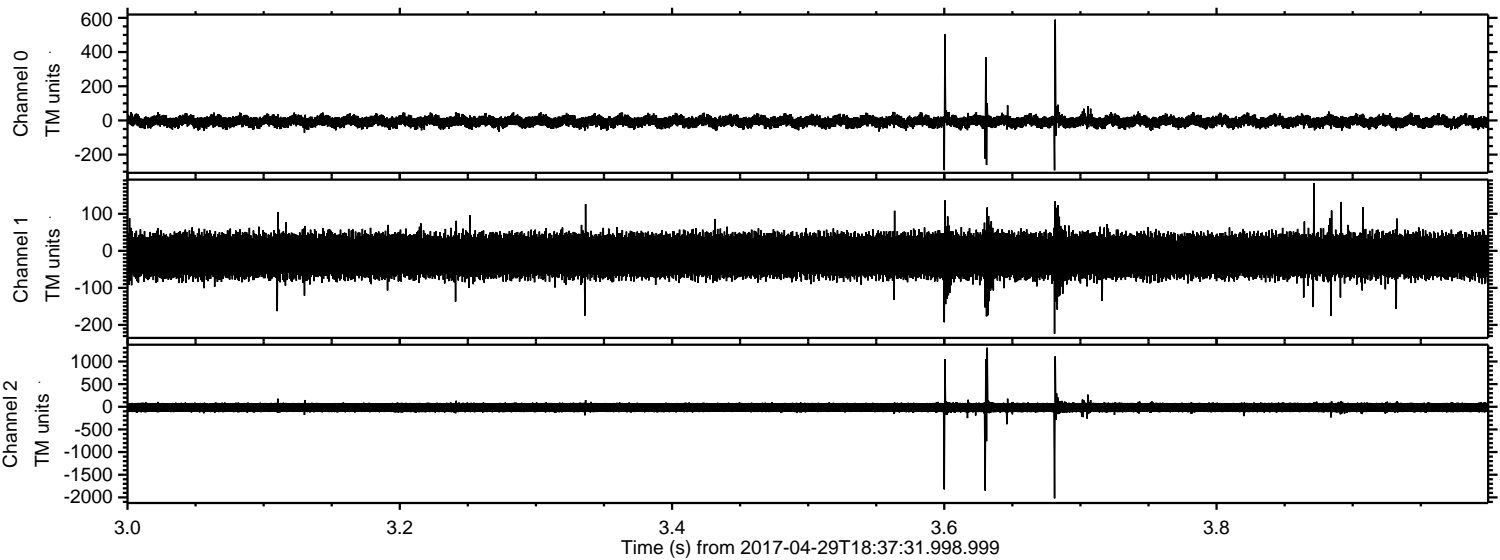

ELMAVAN 3D WAVEFORMS (Measured data sampled at 50 kHz) 51000 packets of 144 samples from 2017-04-29T18:37:31.998.999. Part 13/147

