

# ELMAVAN 3D WAVEFORMS (Measured data sampled at 50 kHz) 51000 packets of 144 samples from 2017-04-29T06:32:01.611.000.

Processed Sat Apr 29 08:40:07 2017 by ELM ver.2012-10-06 from 001\_\_elm20170429\_063200\_\_dat00.bin

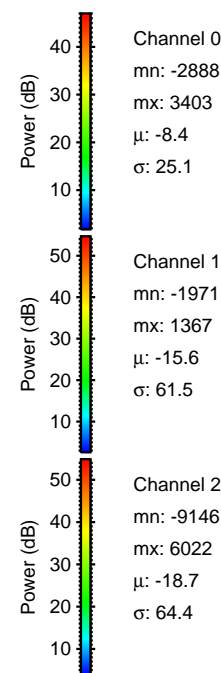

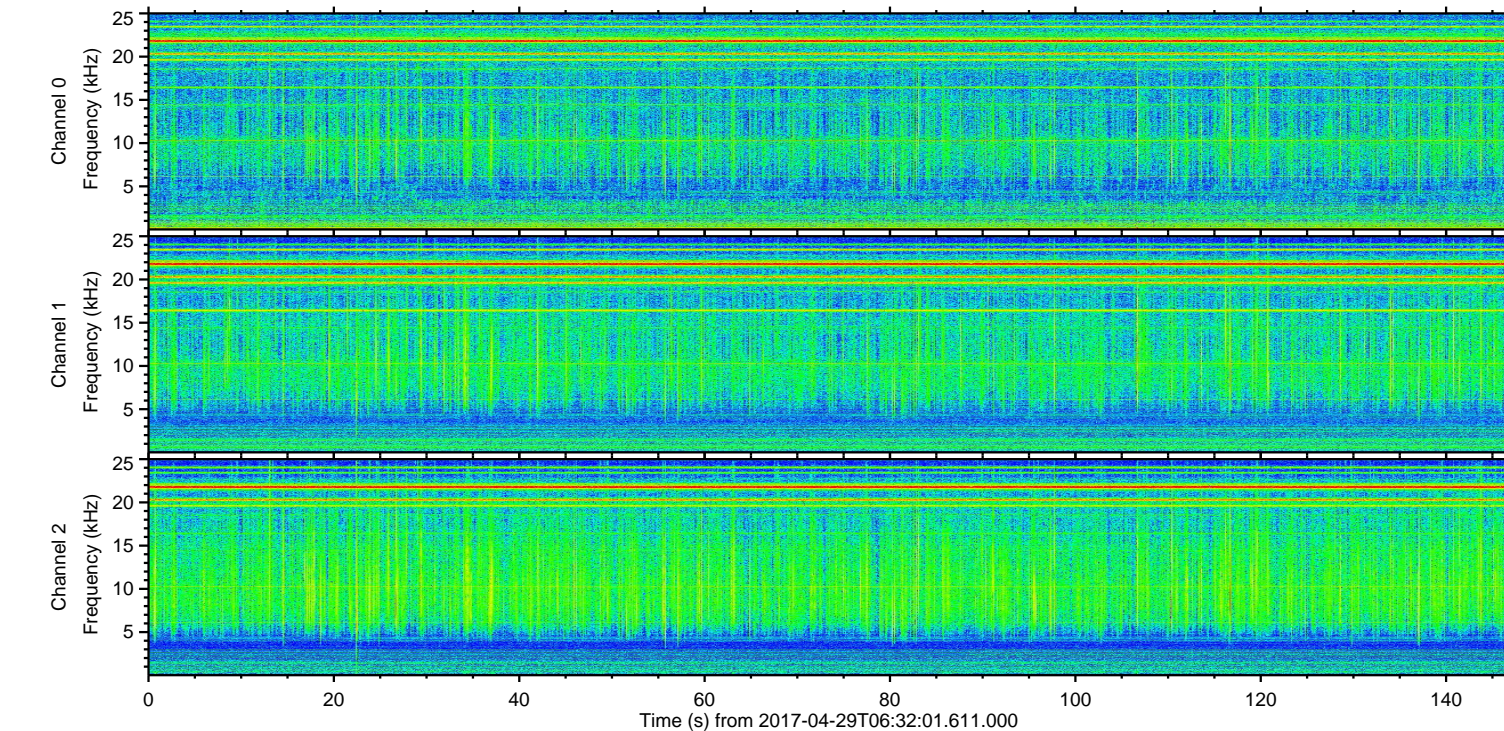
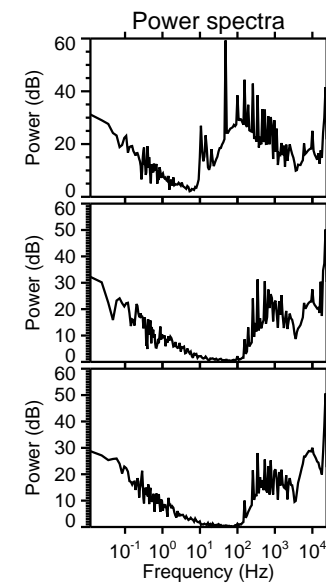
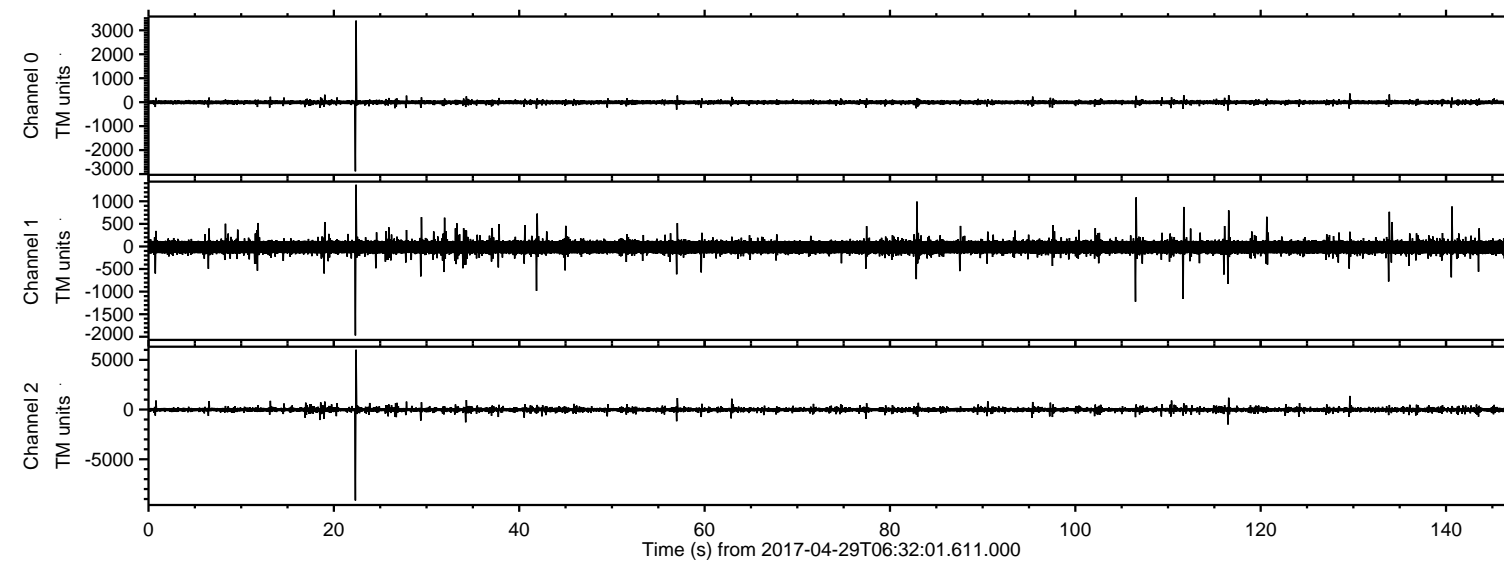

Processed Sat Apr 29 08:40:19 2017 by ELM ver.2012-10-06 from 001\_\_elm20170429\_063200\_\_dat00.bin

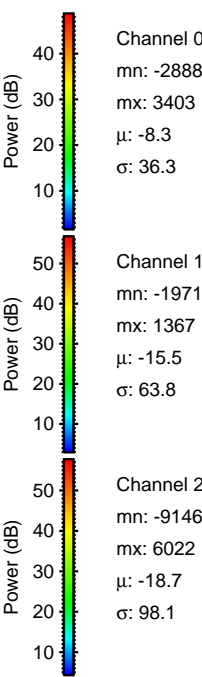
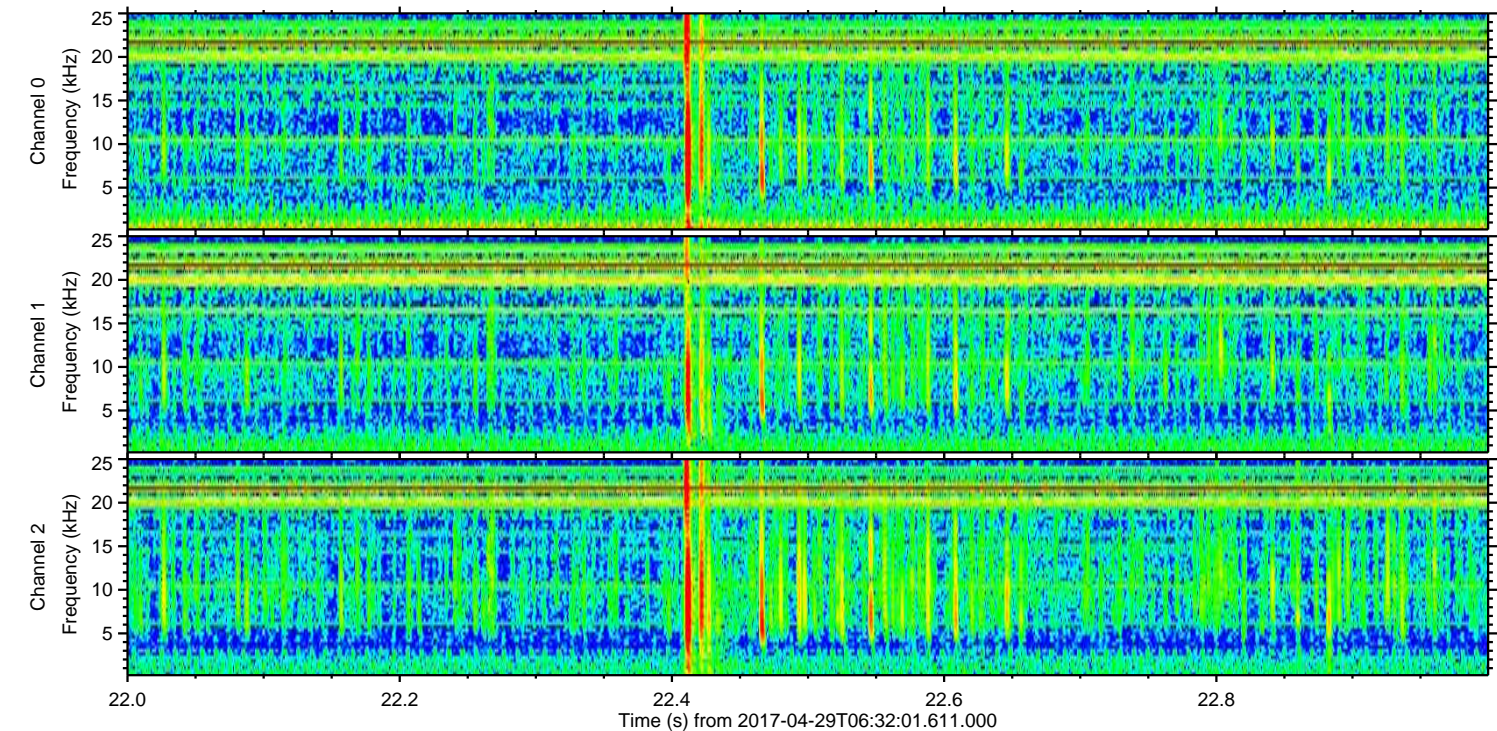
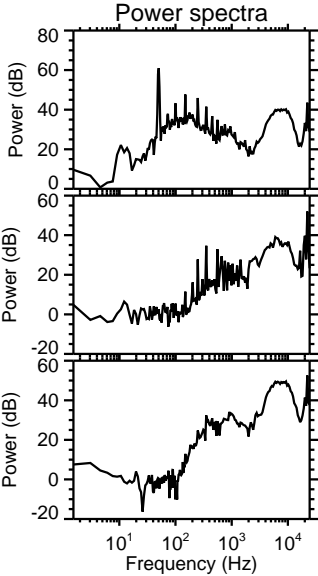
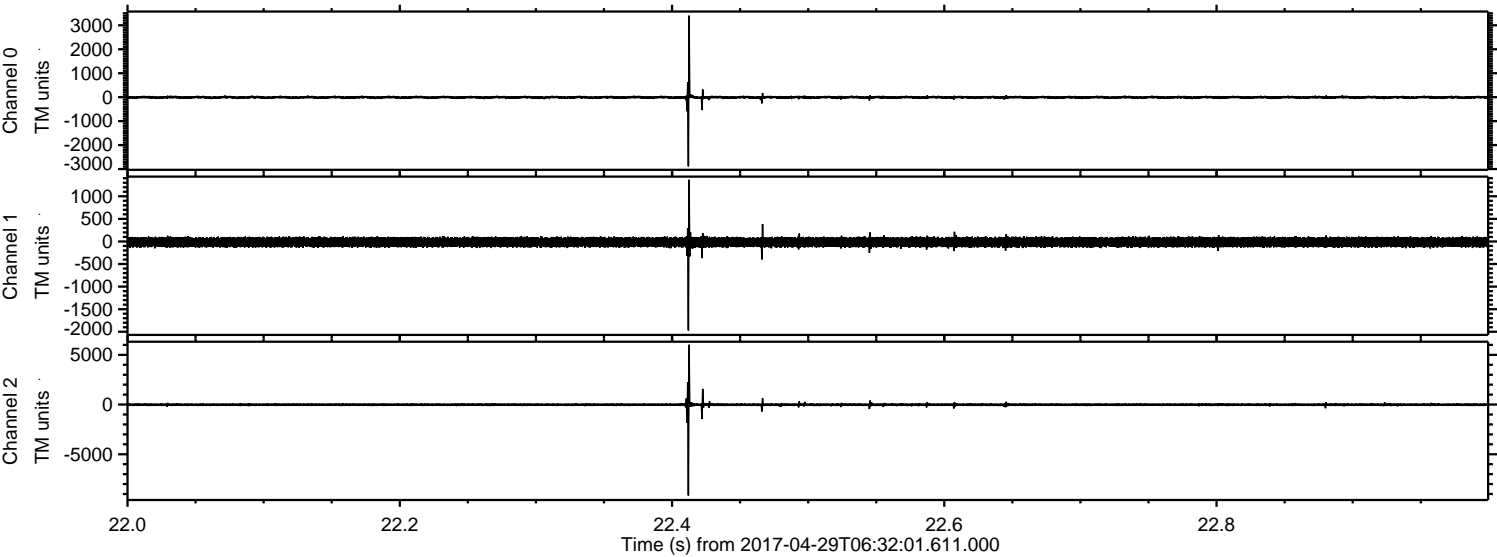



ELMAVAN 3D WAVEFORMS (Measured data sampled at 50 kHz) 51000 packets of 144 samples from 2017-04-29T06:32:01.611.000. Part 117/147

Processed Sat Apr 29 08:40:20 2017 by ELM ver.2012-10-06 from 001\_\_elm20170429\_063200\_\_dat00.bin

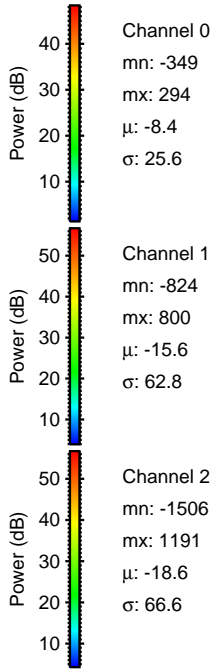
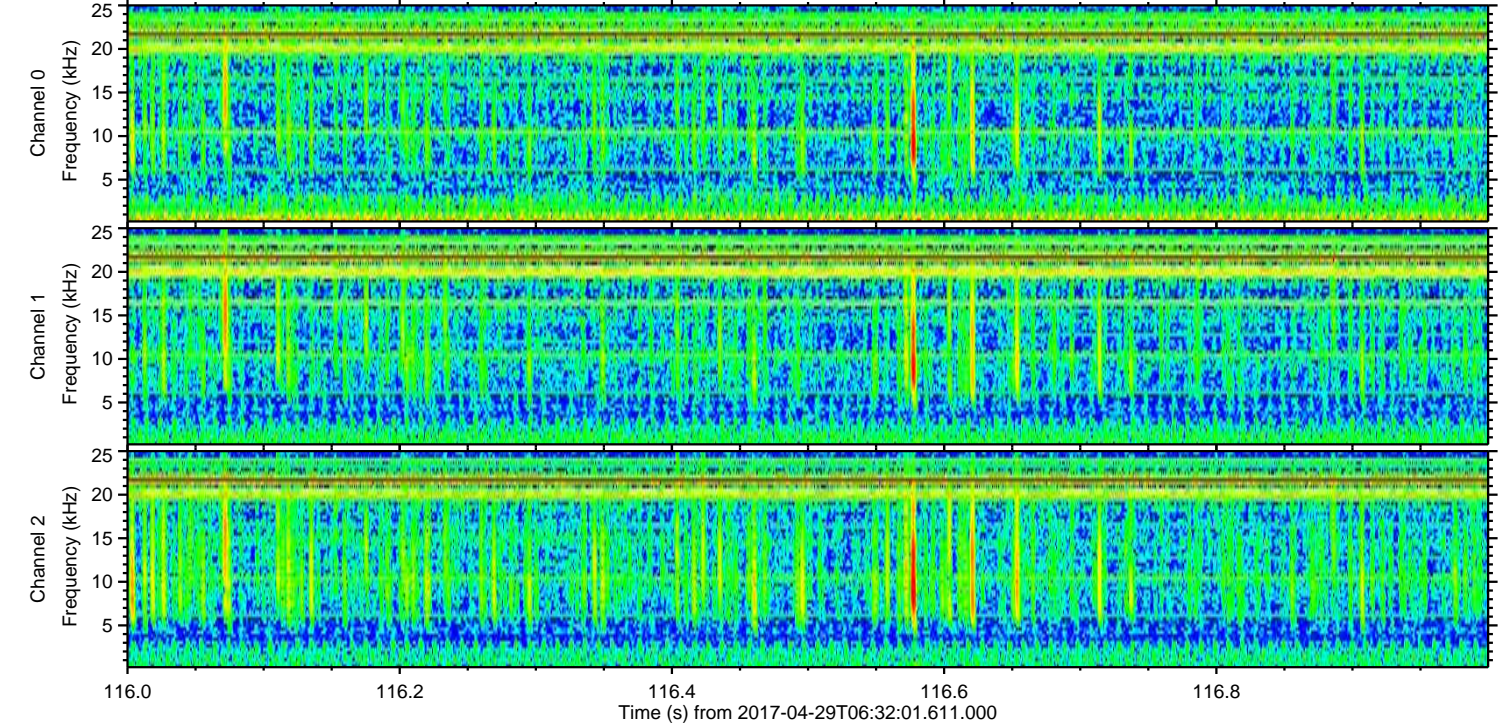
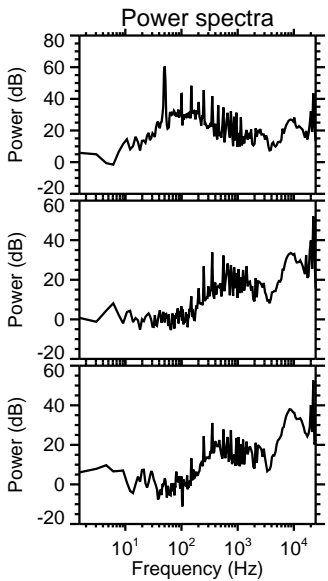
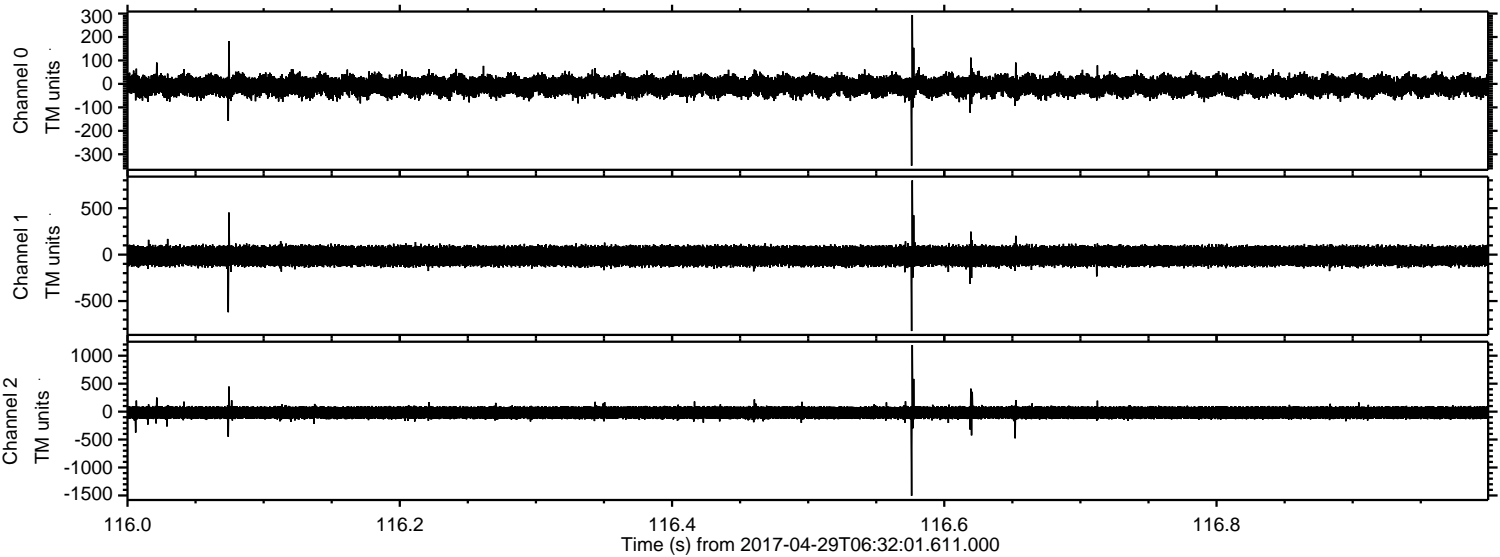



ELMAVAN 3D WAVEFORMS (Measured data sampled at 50 kHz) 51000 packets of 144 samples from 2017-04-29T06:32:01.611.000. Part 130/147

Processed Sat Apr 29 08:40:21 2017 by ELM ver.2012-10-06 from 001\_\_elm20170429\_063200\_\_dat00.bin

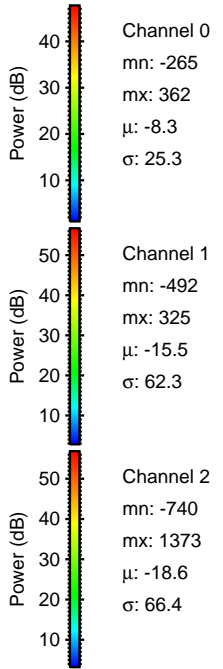
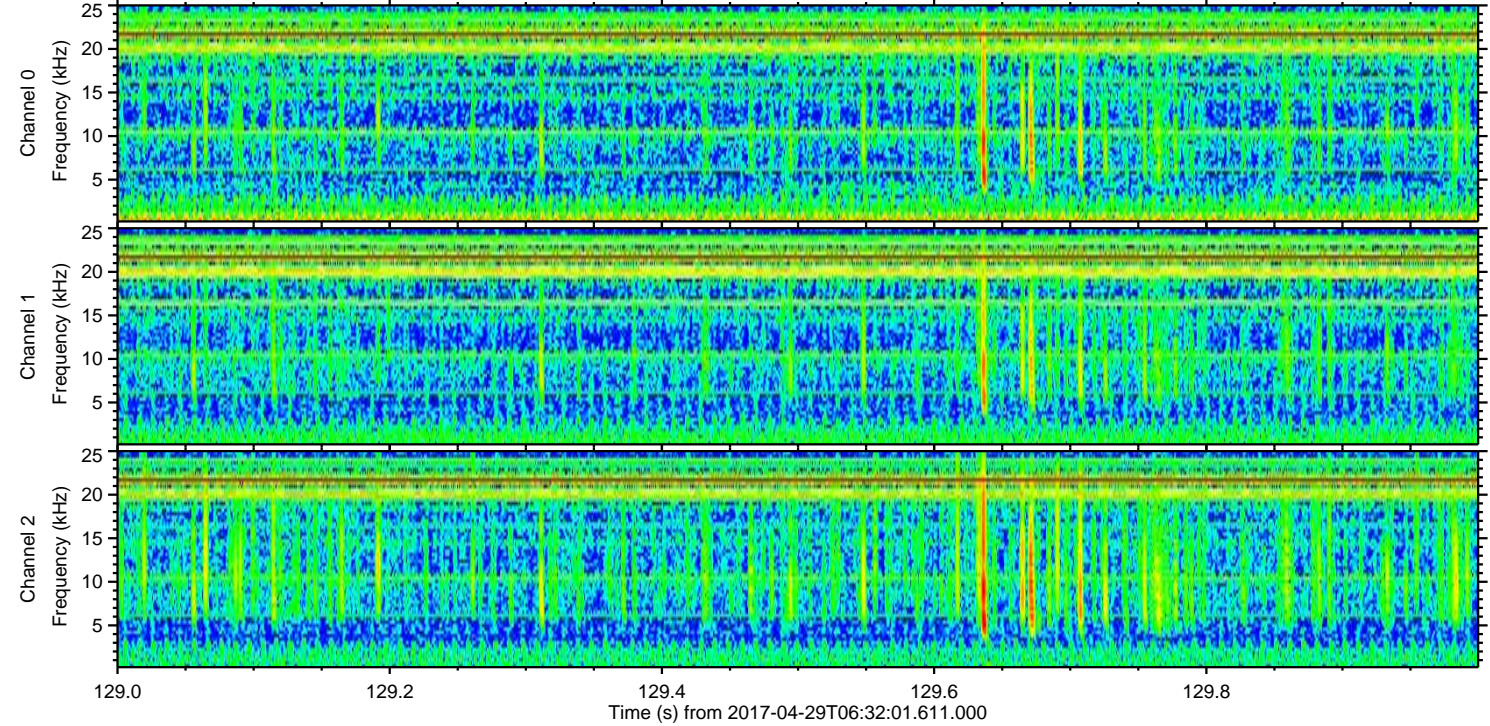
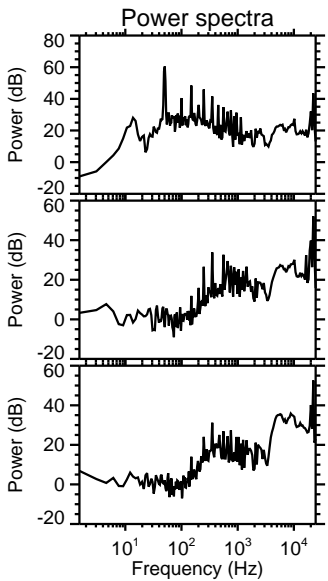
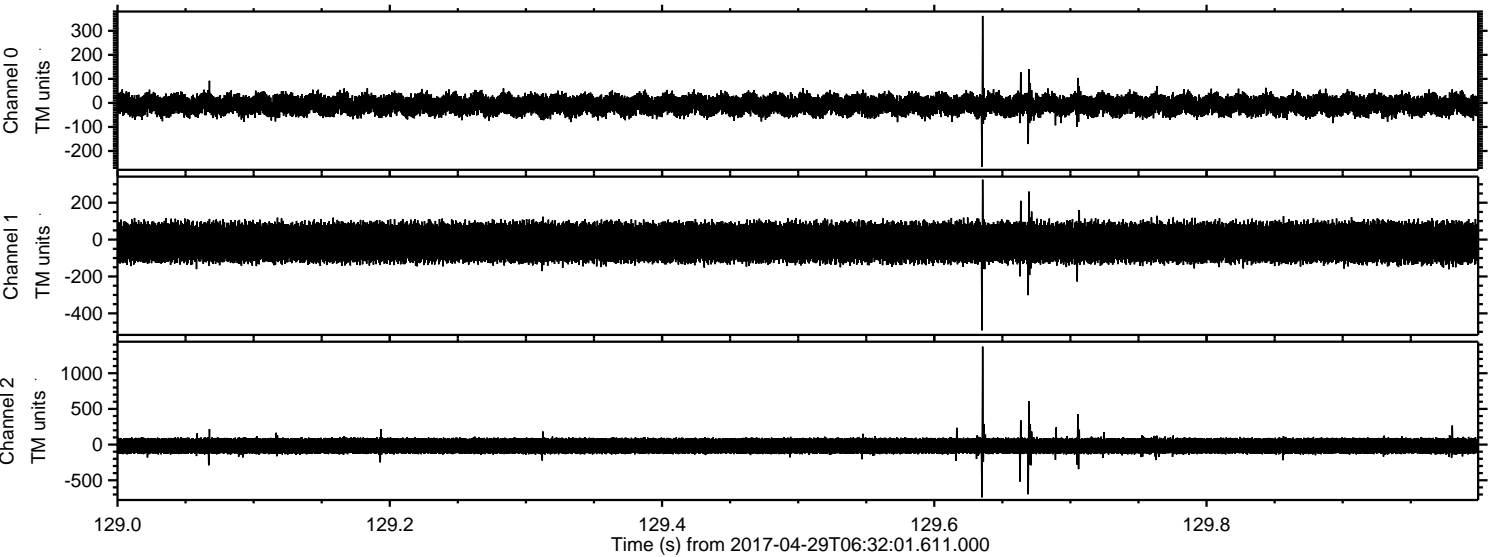



ELMAVAN 3D WAVEFORMS (Measured data sampled at 50 kHz) 51000 packets of 144 samples from 2017-04-29T06:32:01.611.000. Part 35/147

Processed Sat Apr 29 08:40:22 2017 by ELM ver.2012-10-06 from 001\_\_elm20170429\_063200\_\_dat00.bin

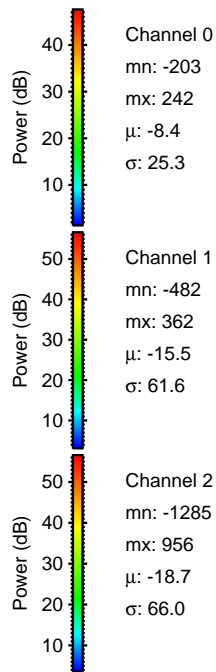
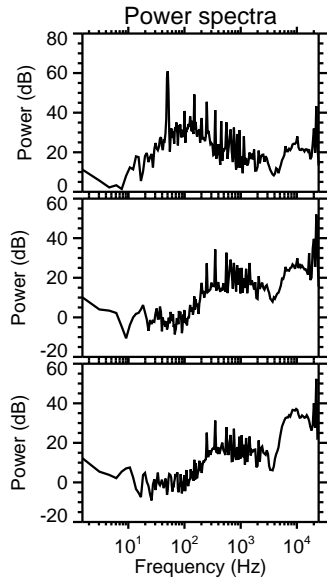
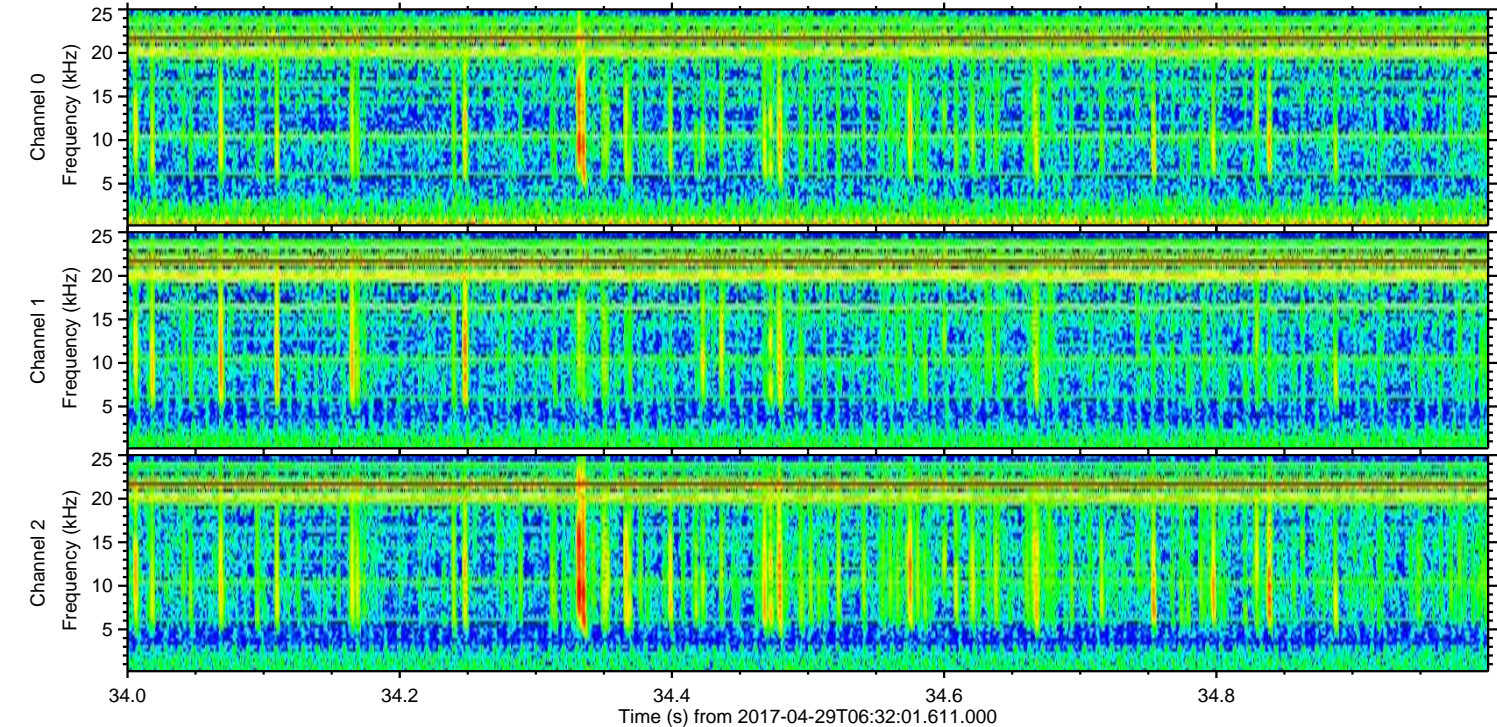
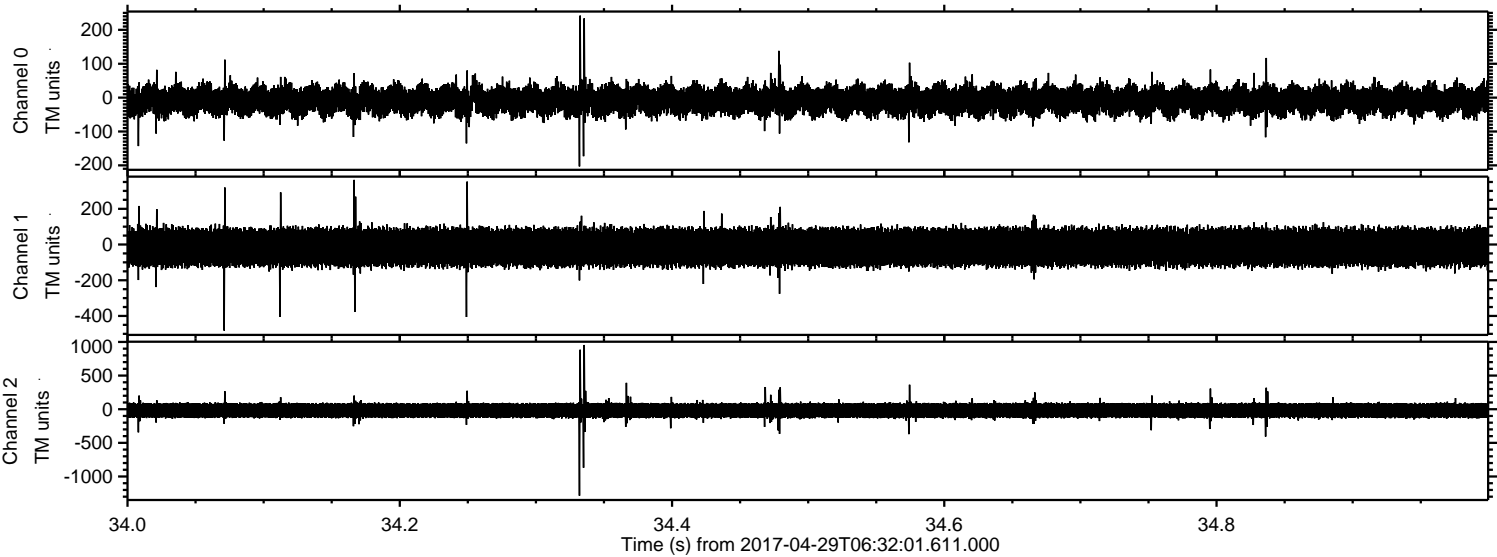



ELMAVAN 3D WAVEFORMS (Measured data sampled at 50 kHz) 51000 packets of 144 samples from 2017-04-29T06:32:01.611.000. Part 107/147

Processed Sat Apr 29 08:40:23 2017 by ELM ver.2012-10-06 from 001\_\_elm20170429\_063200\_\_dat00.bin

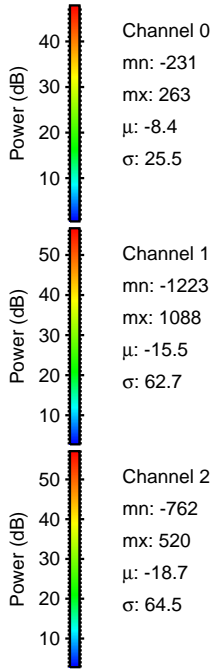
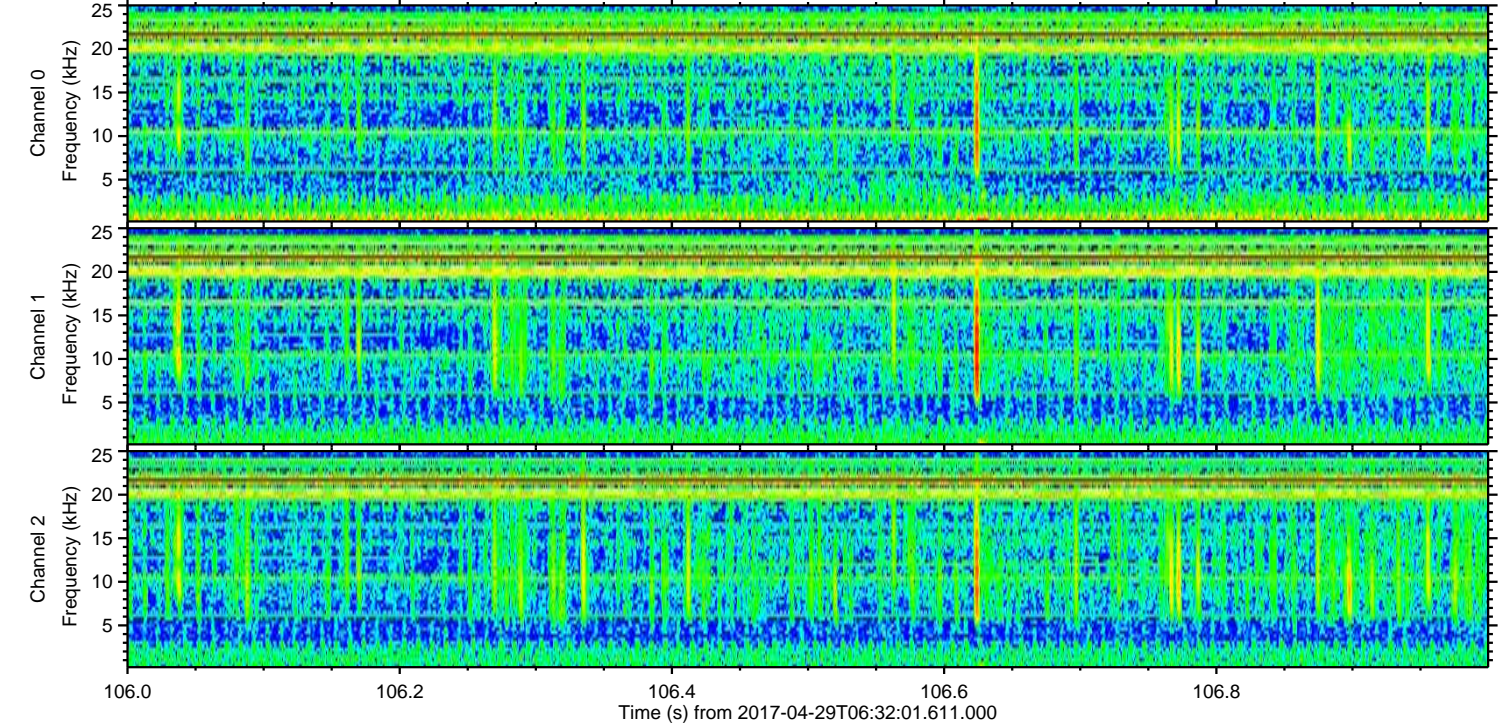
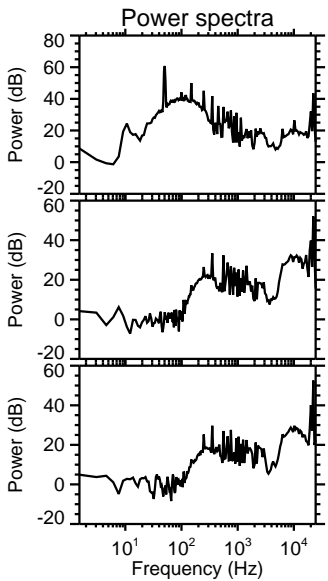
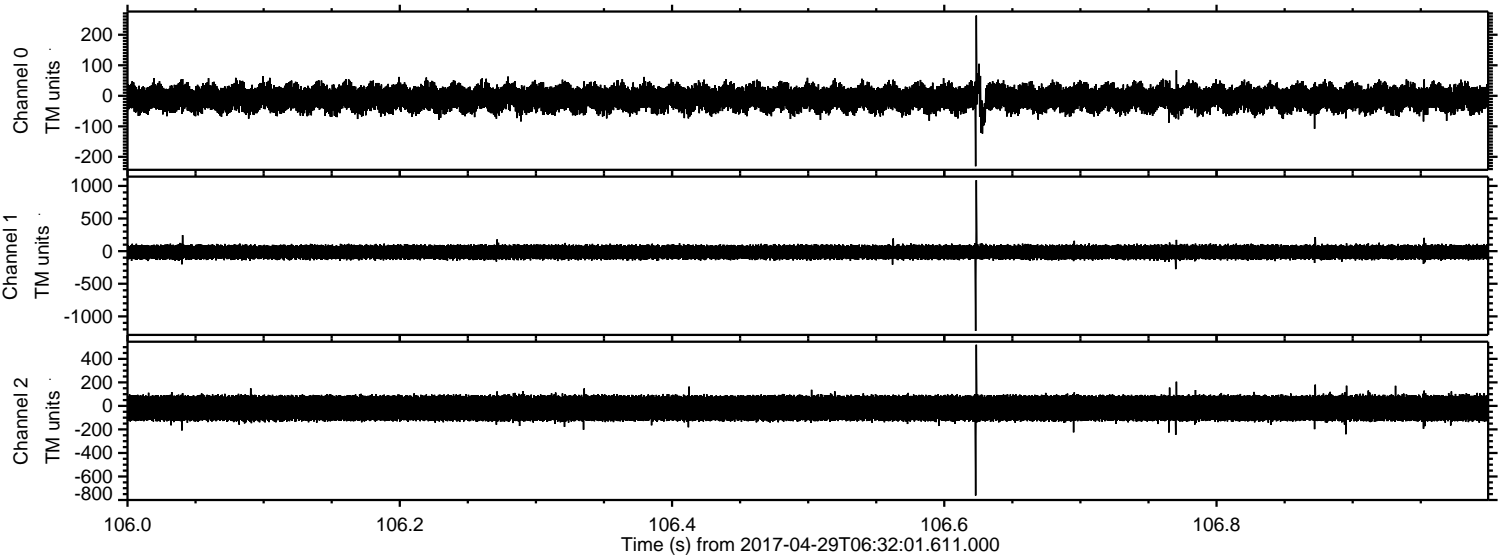



Processed Sat Apr 29 08:40:23 2017 by ELM ver.2012-10-06 from 001\_\_elm20170429\_063200\_\_dat00.bin

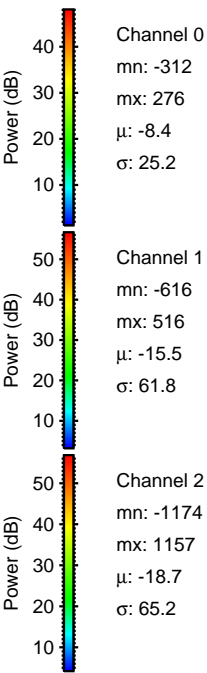
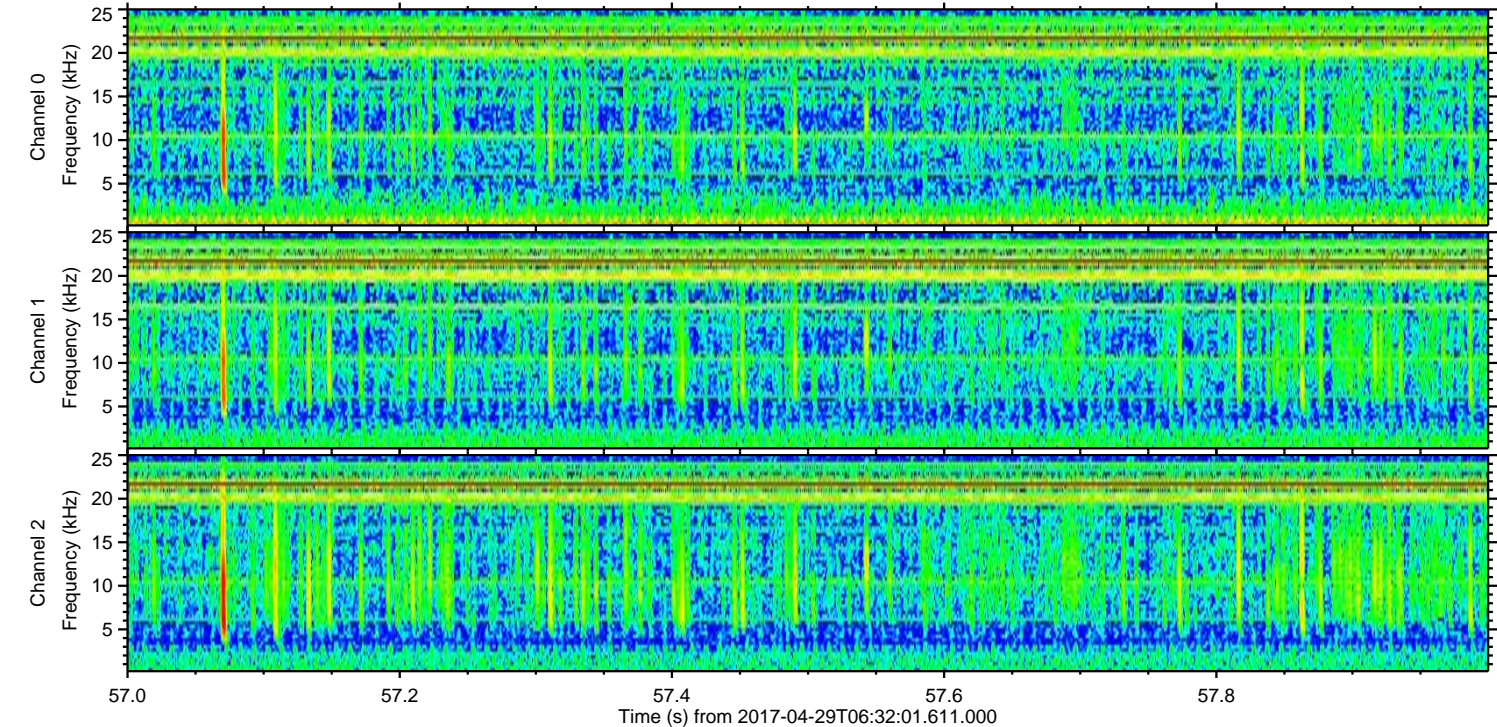
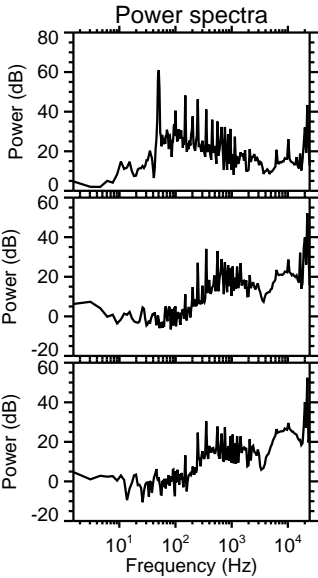
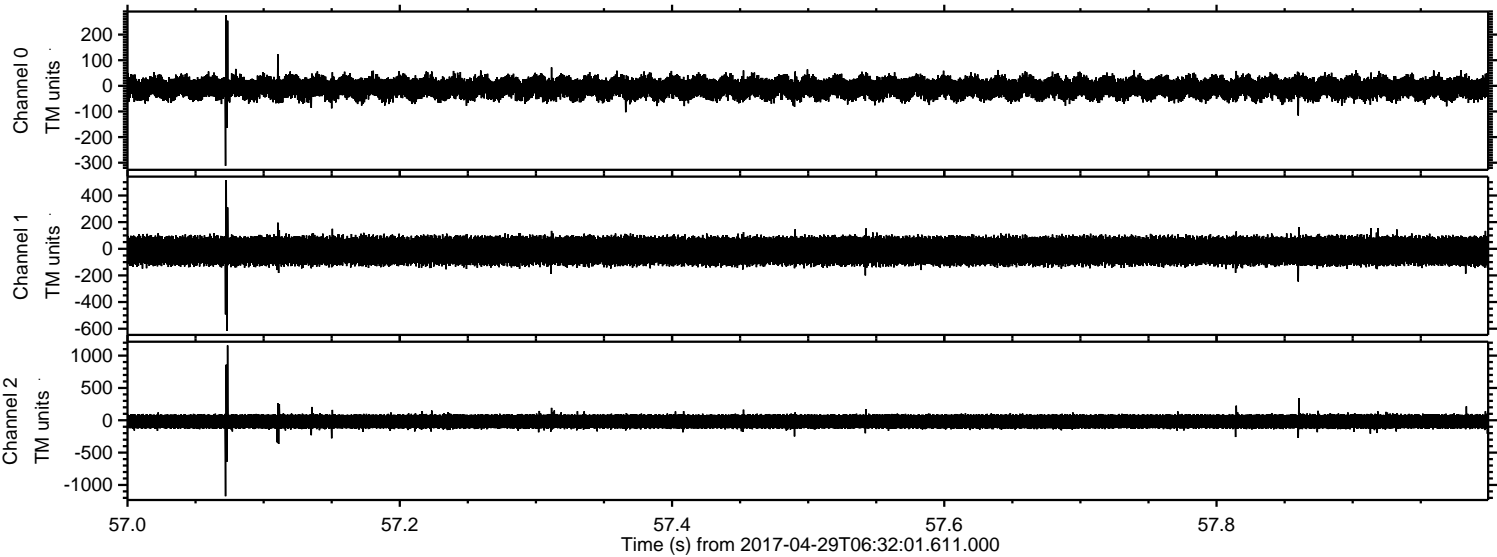



ELMAVAN 3D WAVEFORMS (Measured data sampled at 50 kHz) 51000 packets of 144 samples from 2017-04-29T06:32:01.611.000. Part 112/147

Processed Sat Apr 29 08:40:24 2017 by ELM ver.2012-10-06 from 001\_\_elm20170429\_063200\_\_dat00.bin

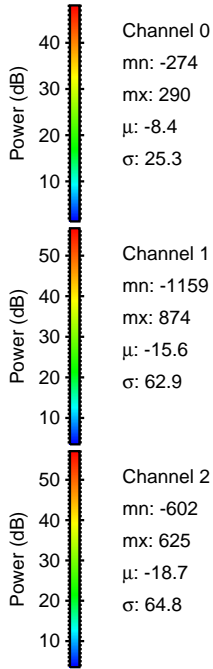
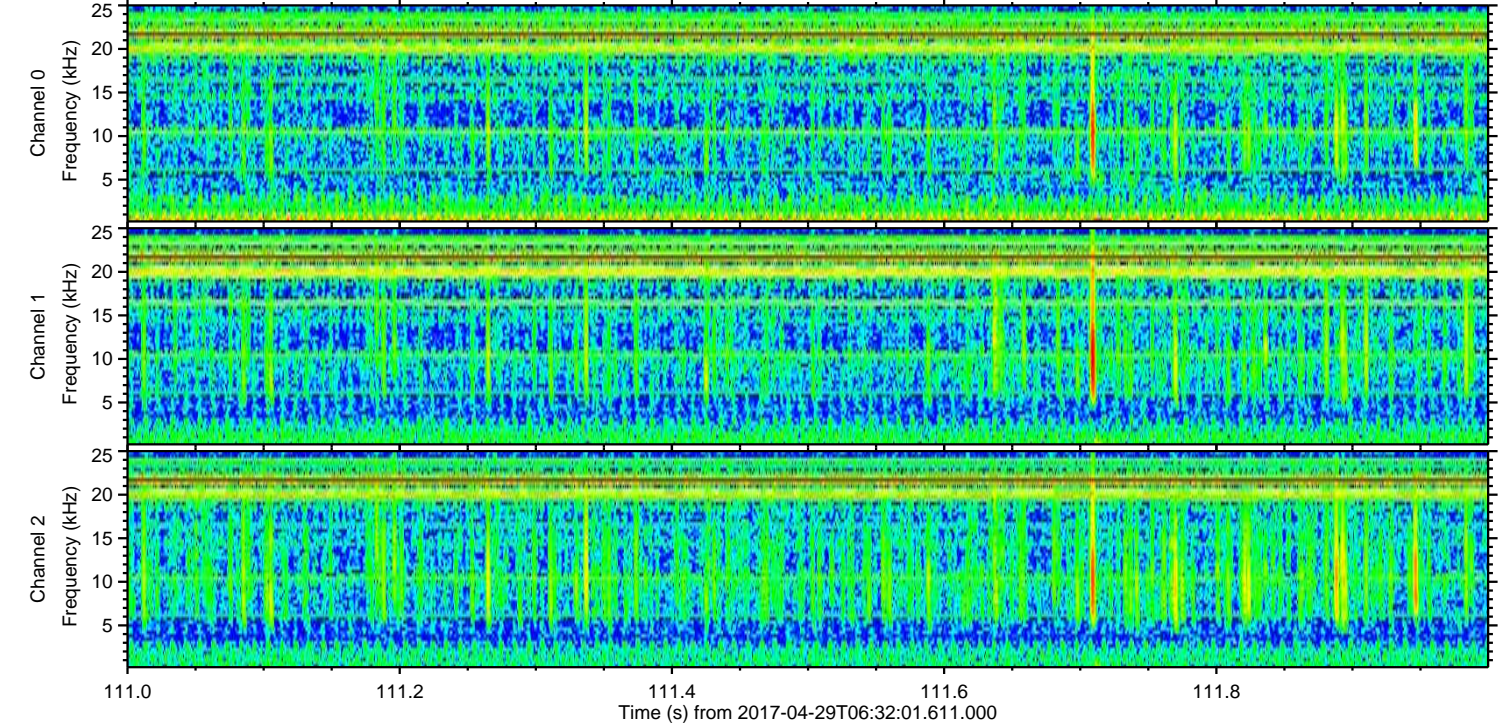
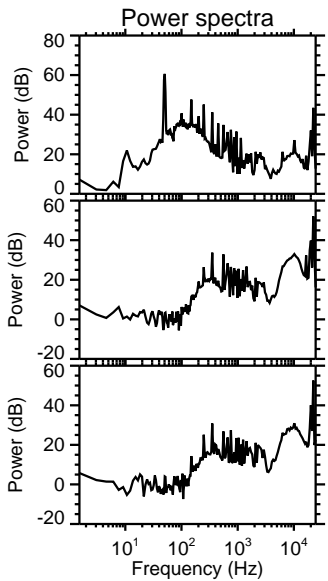
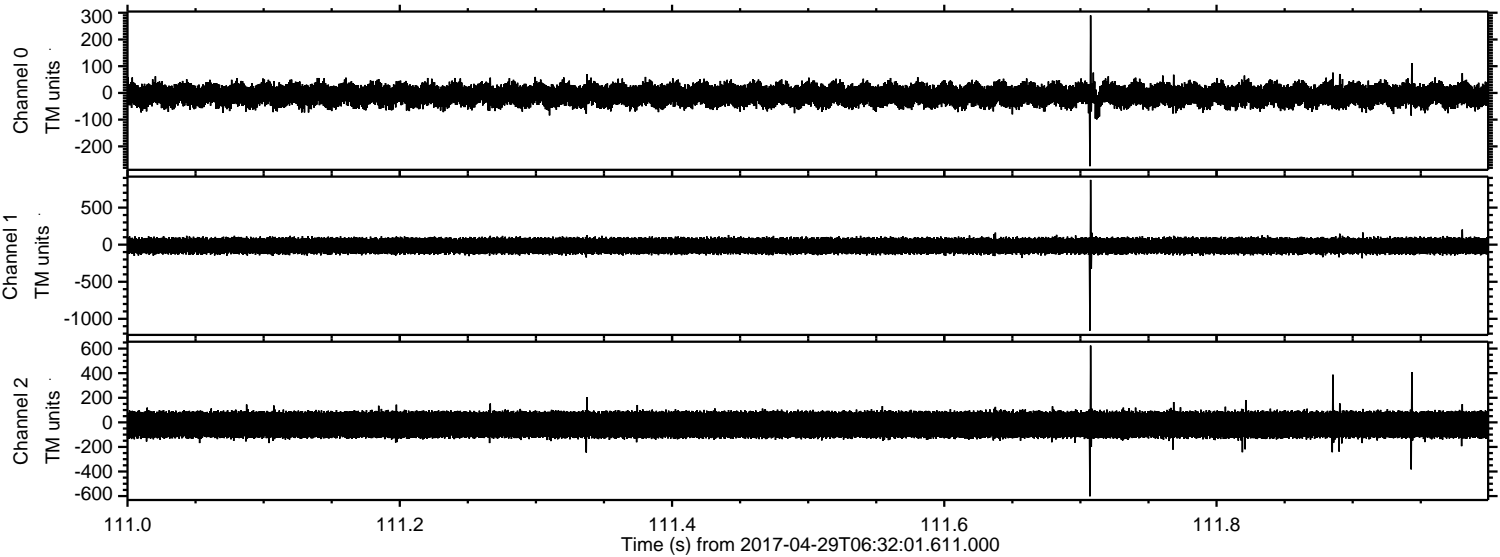



Processed Sat Apr 29 08:40:25 2017 by ELM ver.2012-10-06 from 001\_\_elm20170429\_063200\_\_dat00.bin

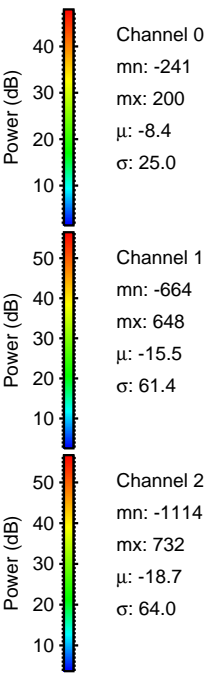
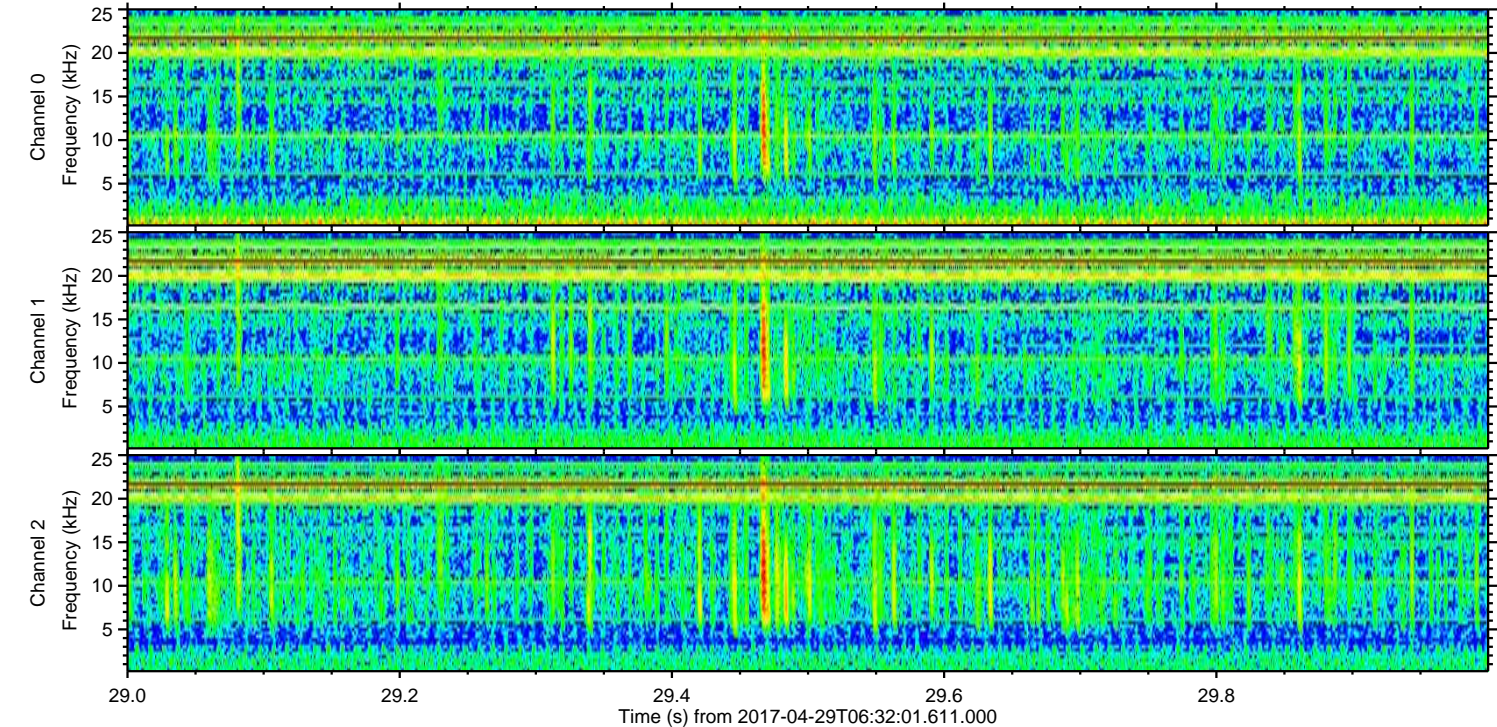
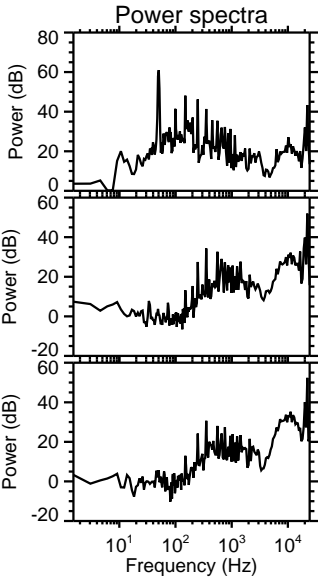
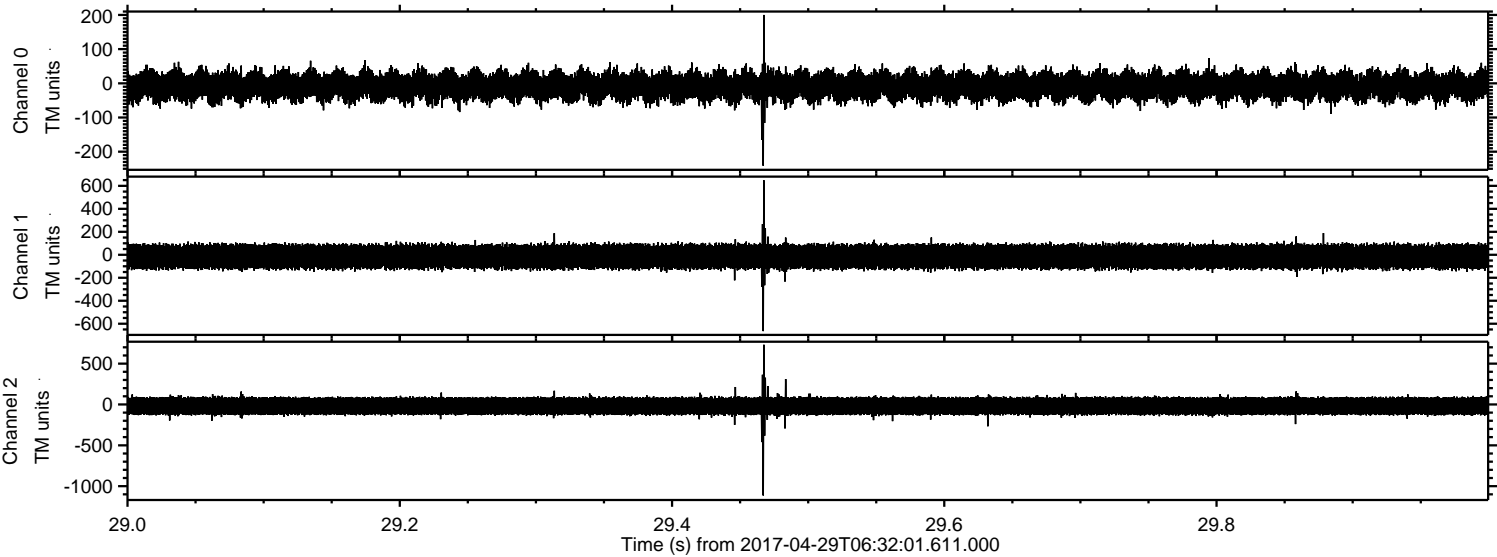

Channel 0  
mn: -241  
mx: 200  
 $\mu$ : -8.4  
 $\sigma$ : 25.0

Channel 1  
mn: -664  
mx: 648  
 $\mu$ : -15.5  
 $\sigma$ : 61.4

Channel 2  
mn: -1114  
mx: 732  
 $\mu$ : -18.7  
 $\sigma$ : 64.0



Processed Sat Apr 29 08:40:26 2017 by ELM ver.2012-10-06 from 001\_\_elm20170429\_063200\_\_dat00.bin

