

ELMAVAN 3D WAVEFORMS (Measured data sampled at 50 kHz) 51000 packets of 144 samples from 2017-04-29T03:26:53.875.000.

Processed Sat Apr 29 05:34:30 2017 by ELM ver.2012-10-06 from 001__elm20170429_032652__dat00.bin

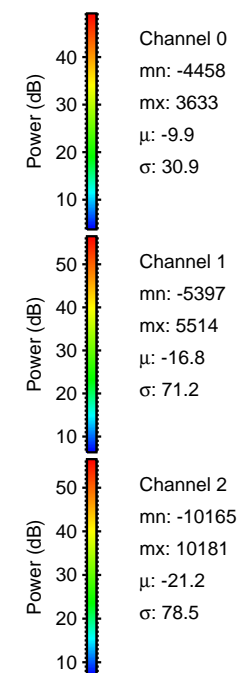

Processed Sat Apr 29 05:34:42 2017 by ELM ver.2012-10-06 from 001__elm20170429_032652__dat00.bin

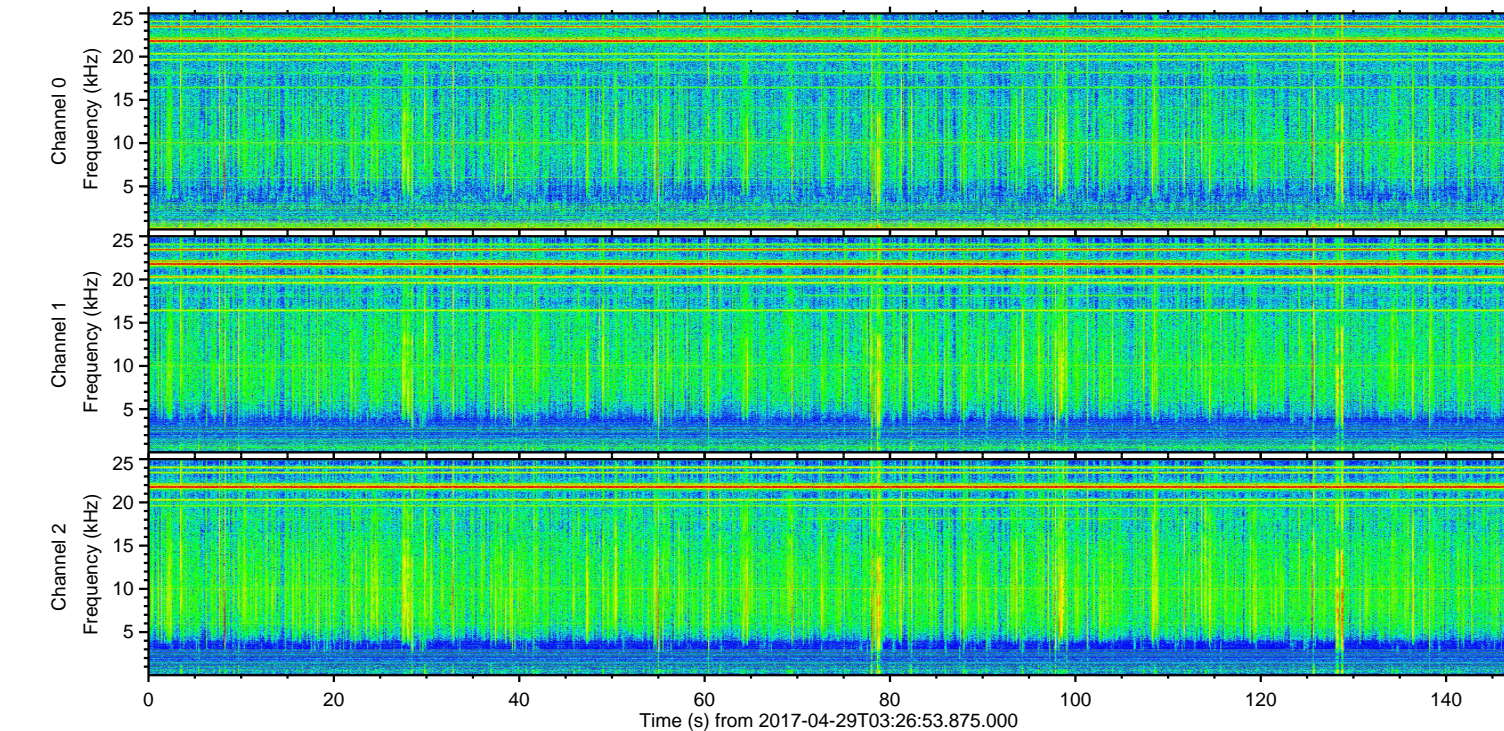
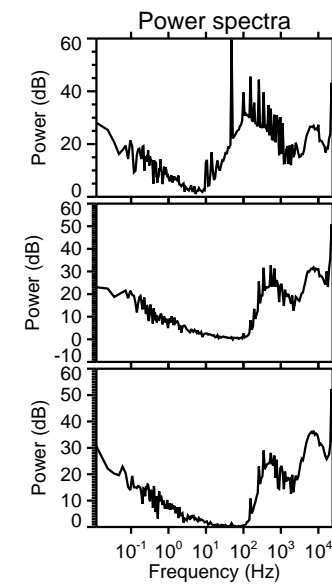
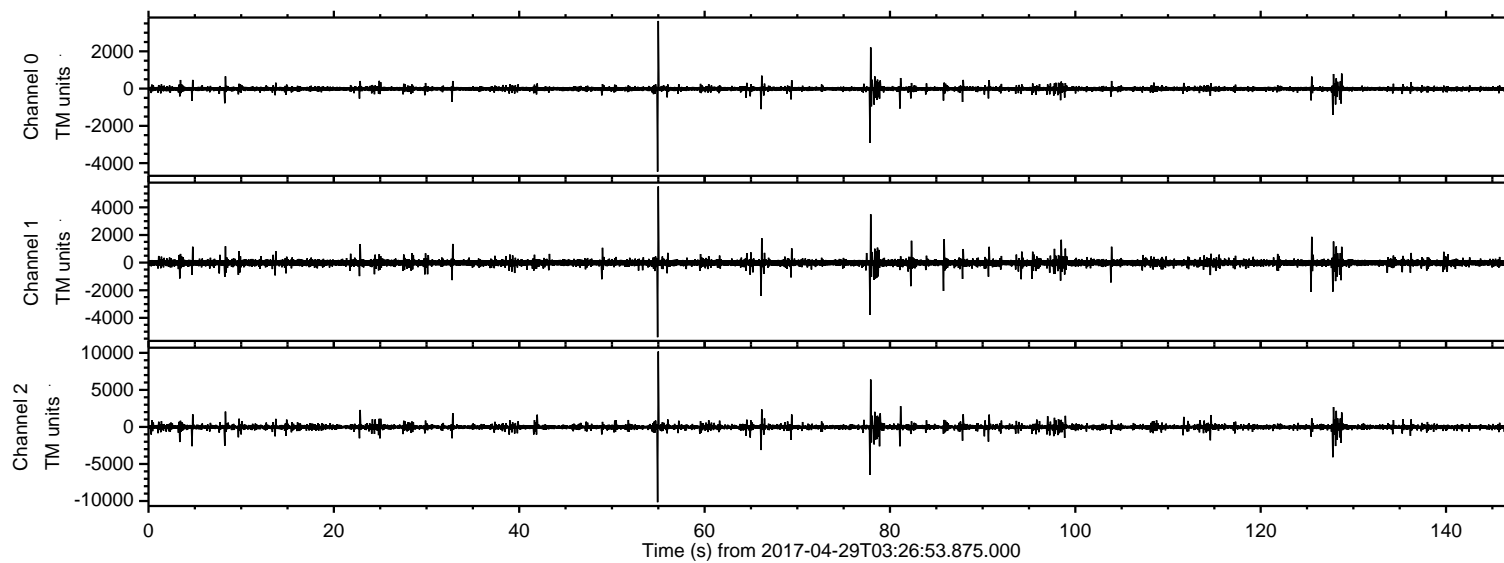
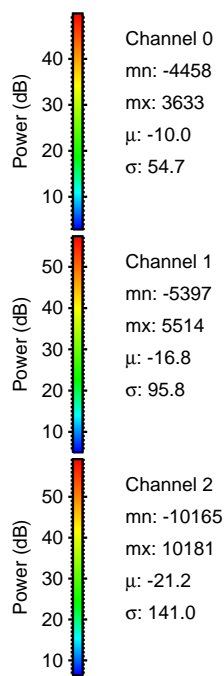
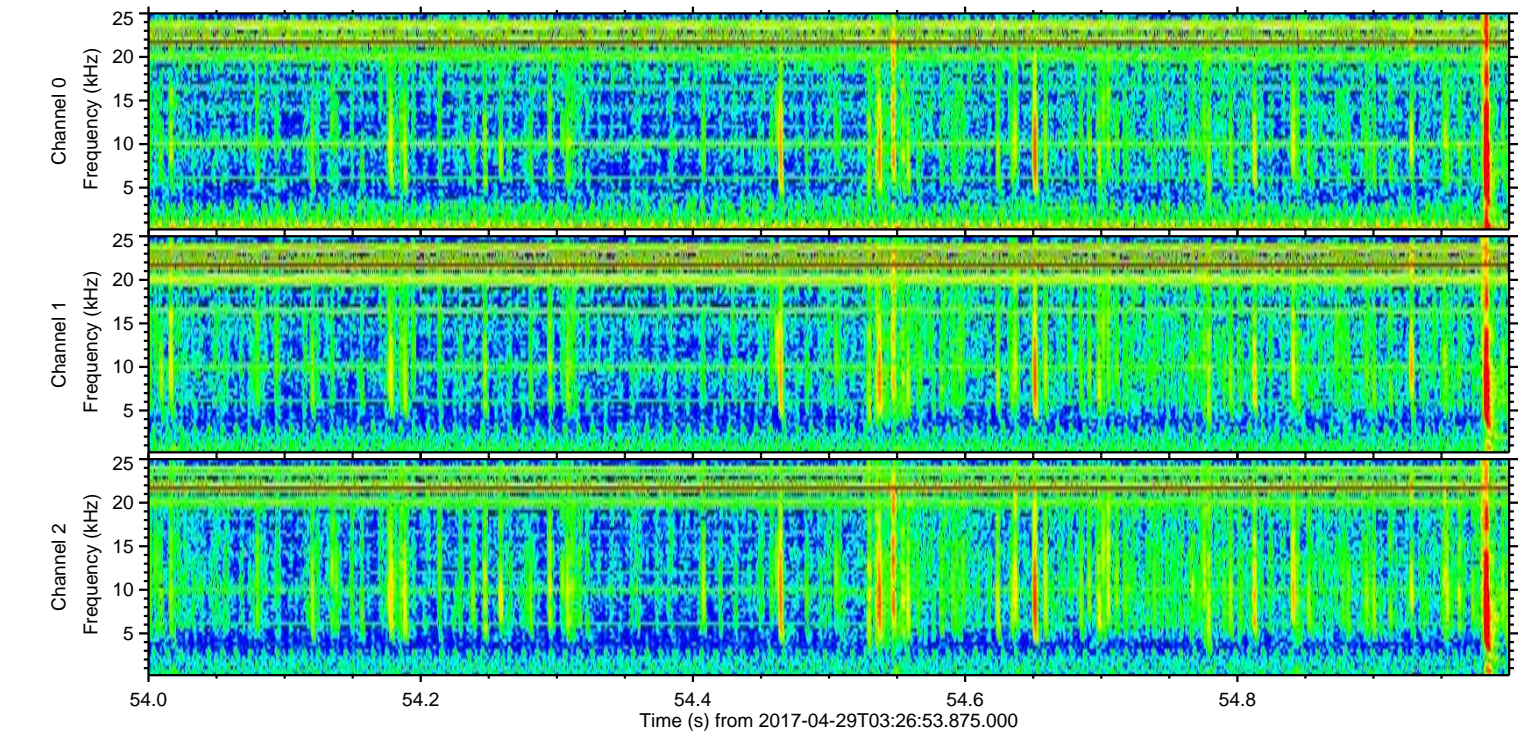
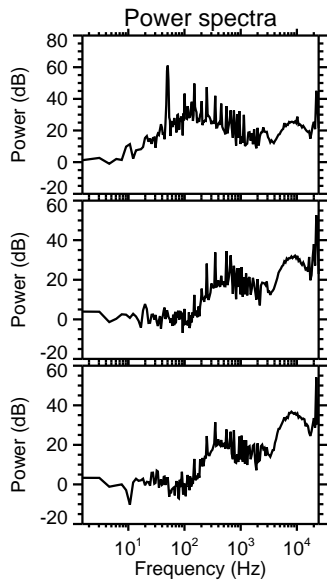
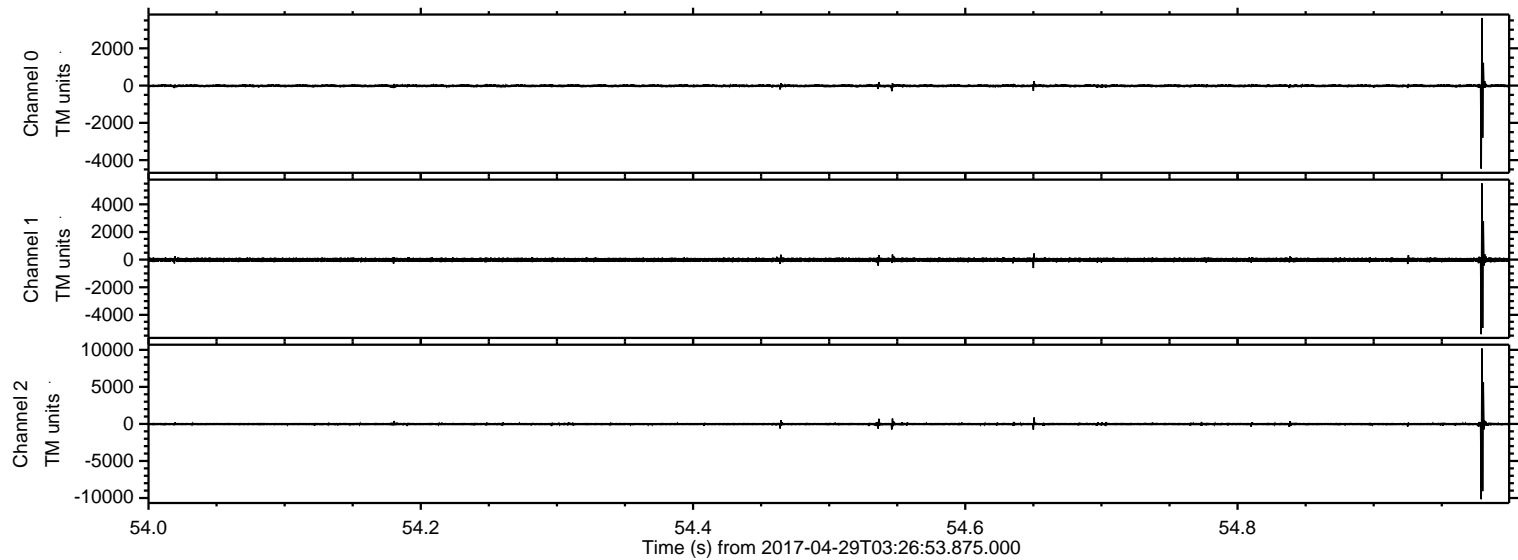

Processed Sat Apr 29 05:34:43 2017 by ELM ver.2012-10-06 from 001__elm20170429_032652__dat00.bin

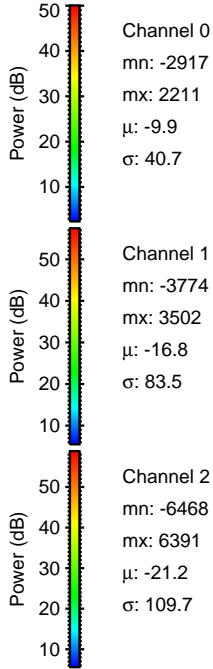
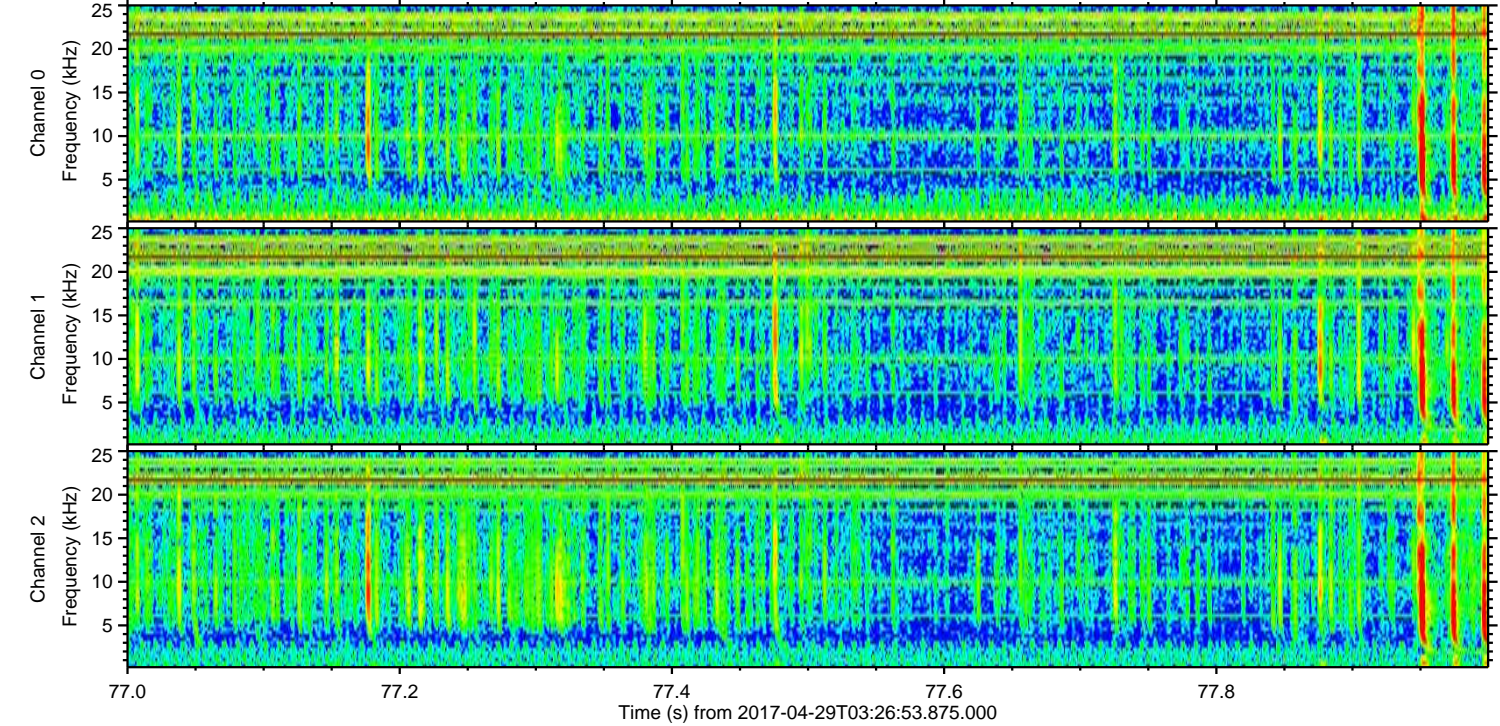
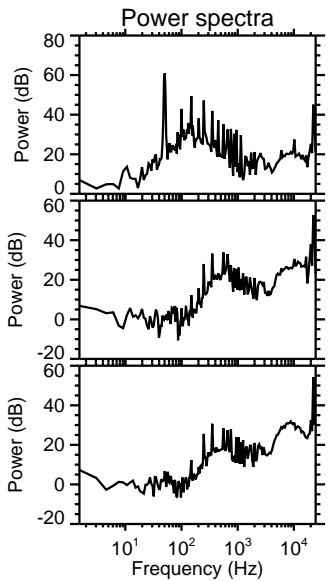
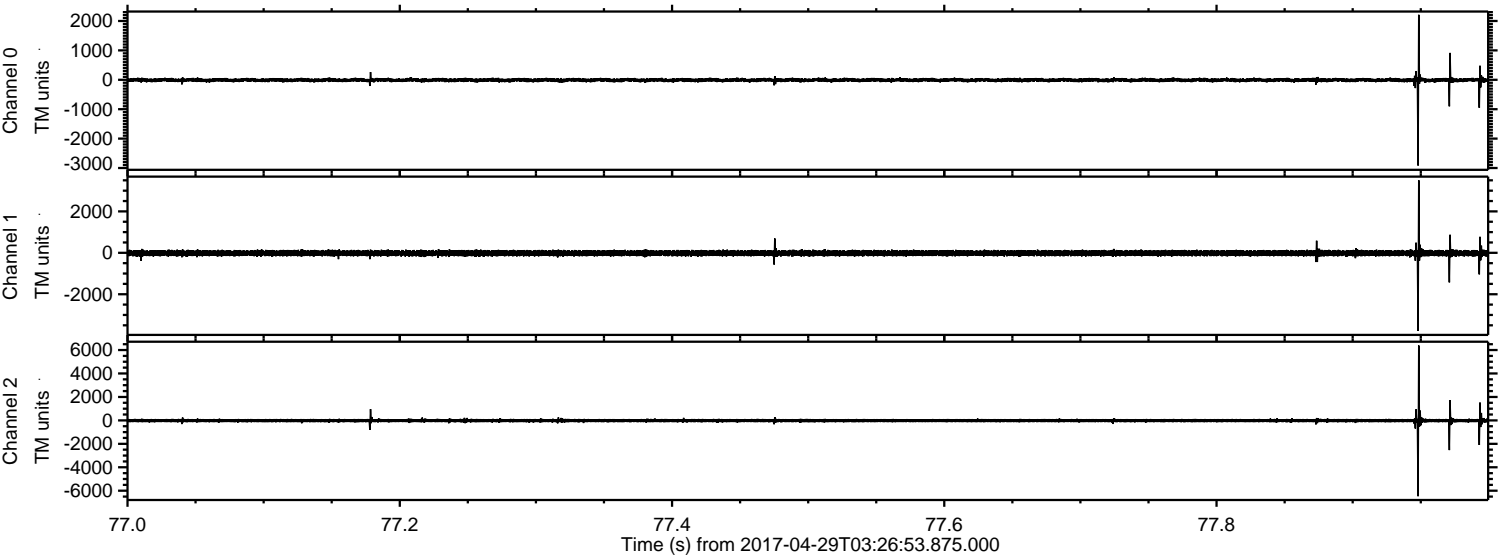

ELMAVAN 3D WAVEFORMS (Measured data sampled at 50 kHz) 51000 packets of 144 samples from 2017-04-29T03:26:53.875.000. Part 128/147

Processed Sat Apr 29 05:34:44 2017 by ELM ver.2012-10-06 from 001__elm20170429_032652__dat00.bin

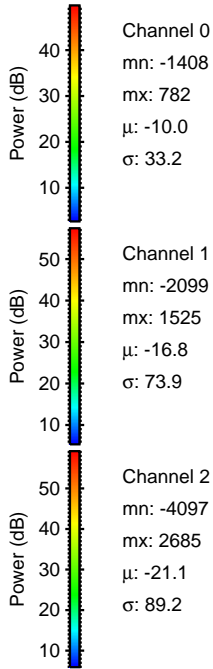
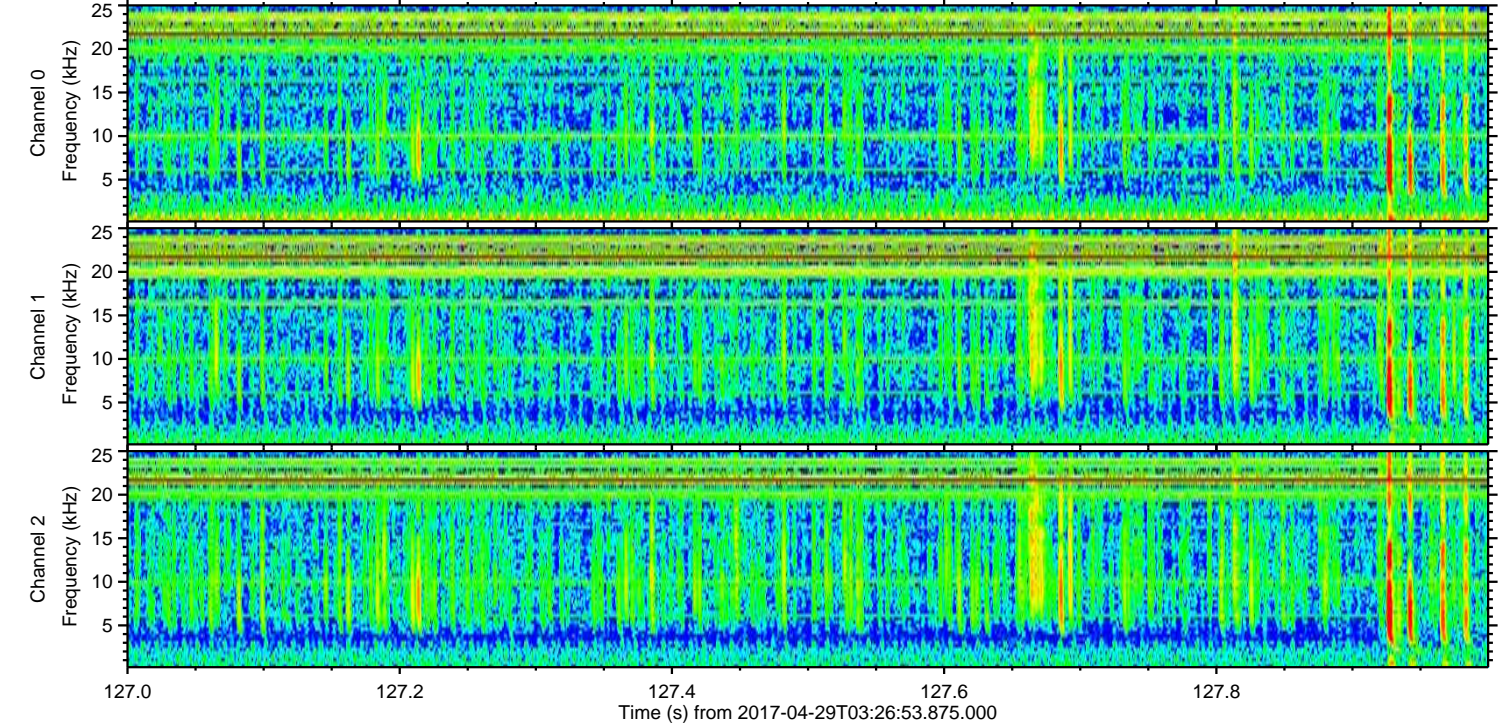
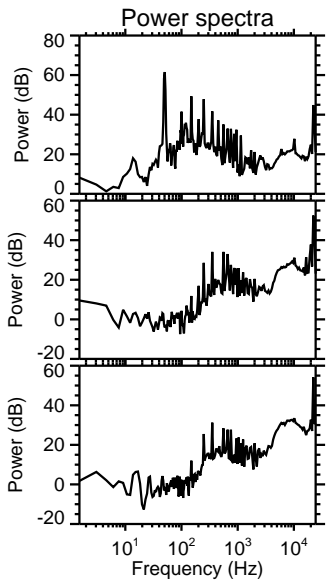
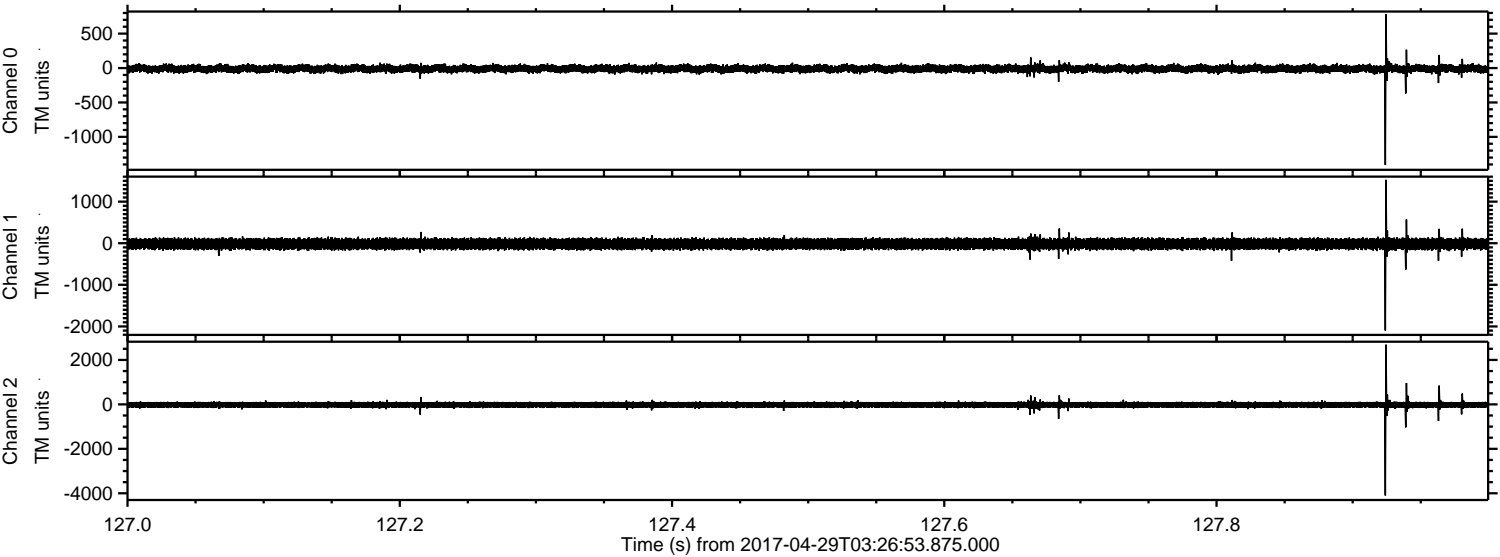

Processed Sat Apr 29 05:34:45 2017 by ELM ver.2012-10-06 from 001__elm20170429_032652__dat00.bin

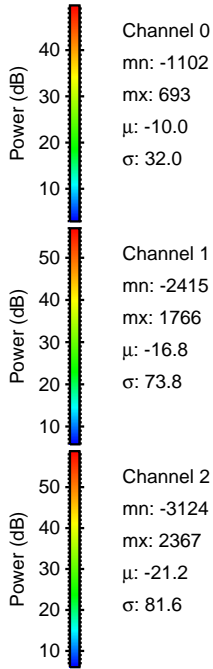
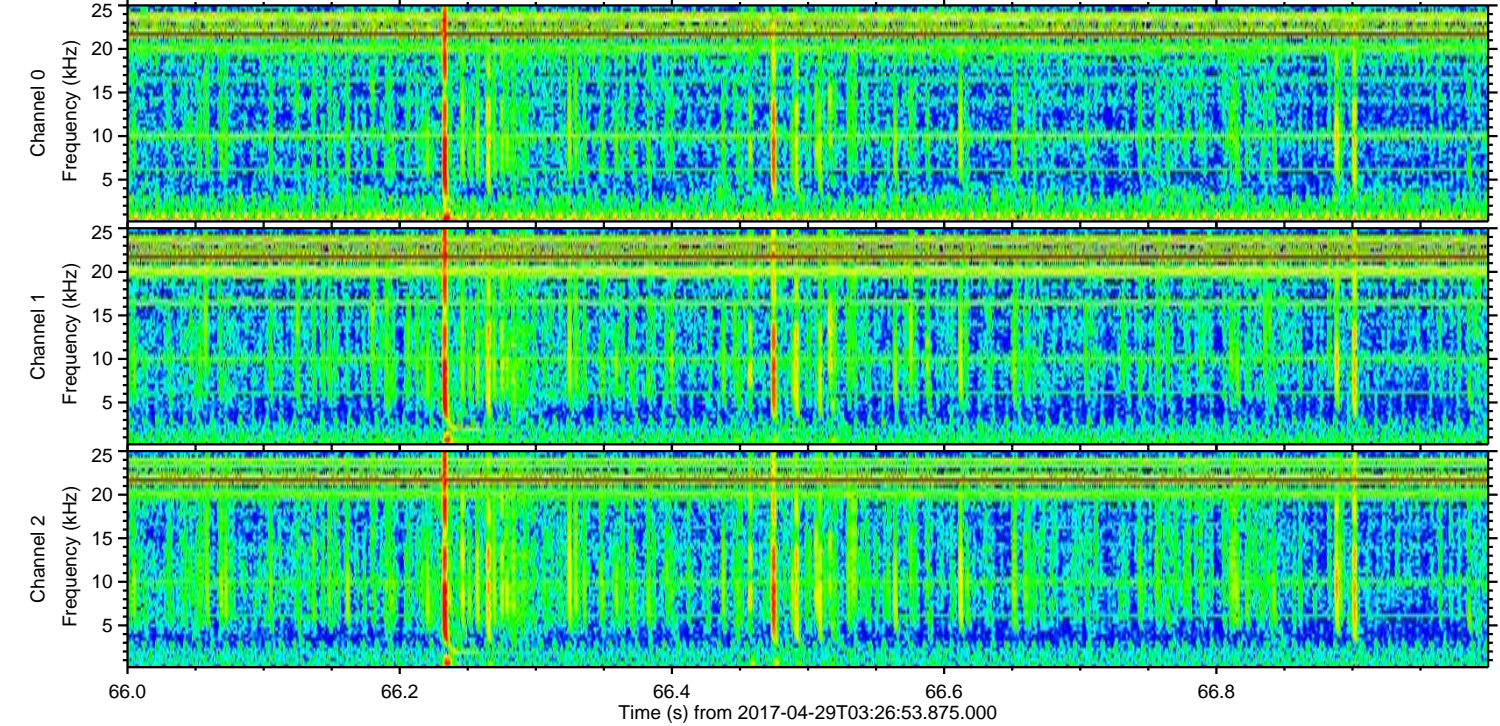
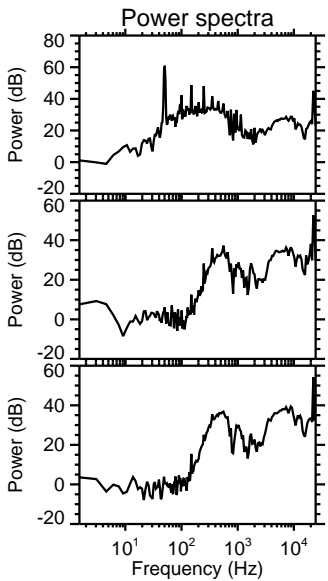
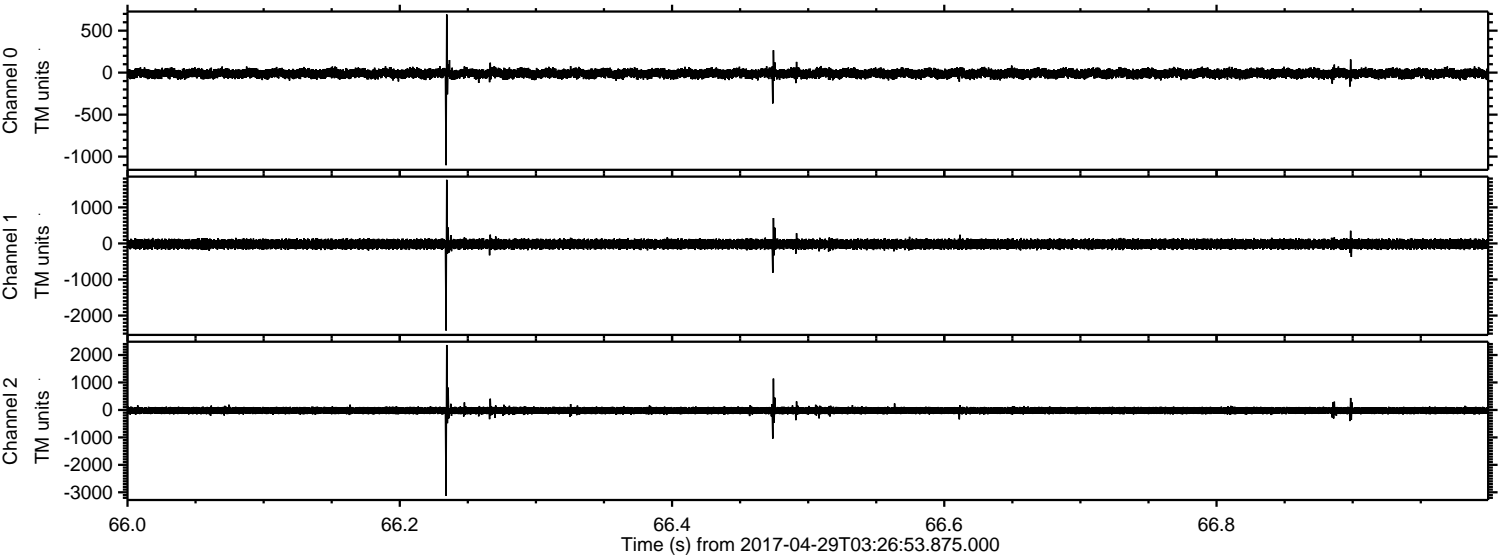

Processed Sat Apr 29 05:34:46 2017 by ELM ver.2012-10-06 from 001__elm20170429_032652__dat00.bin

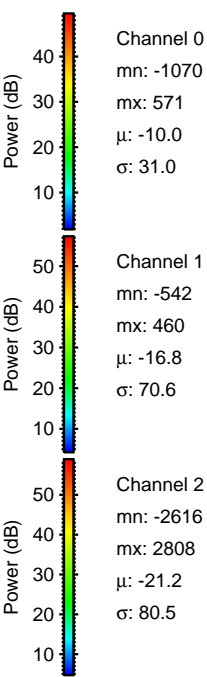
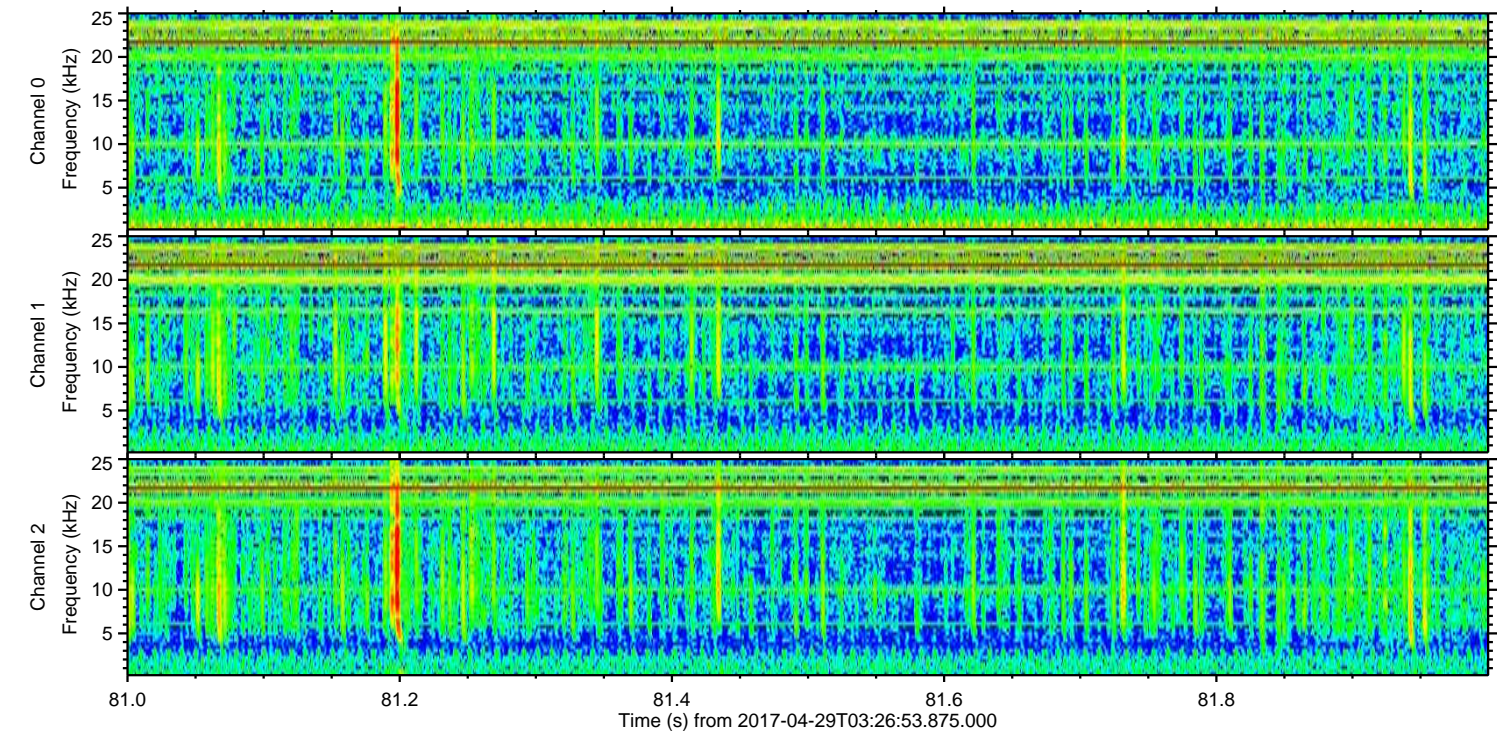
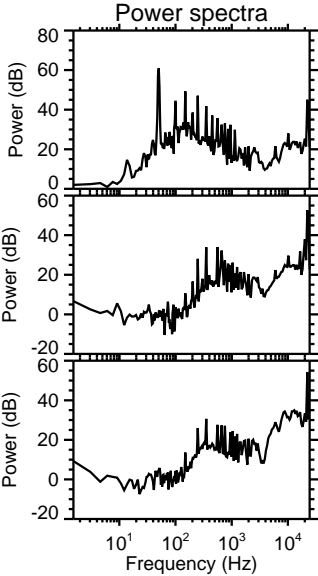
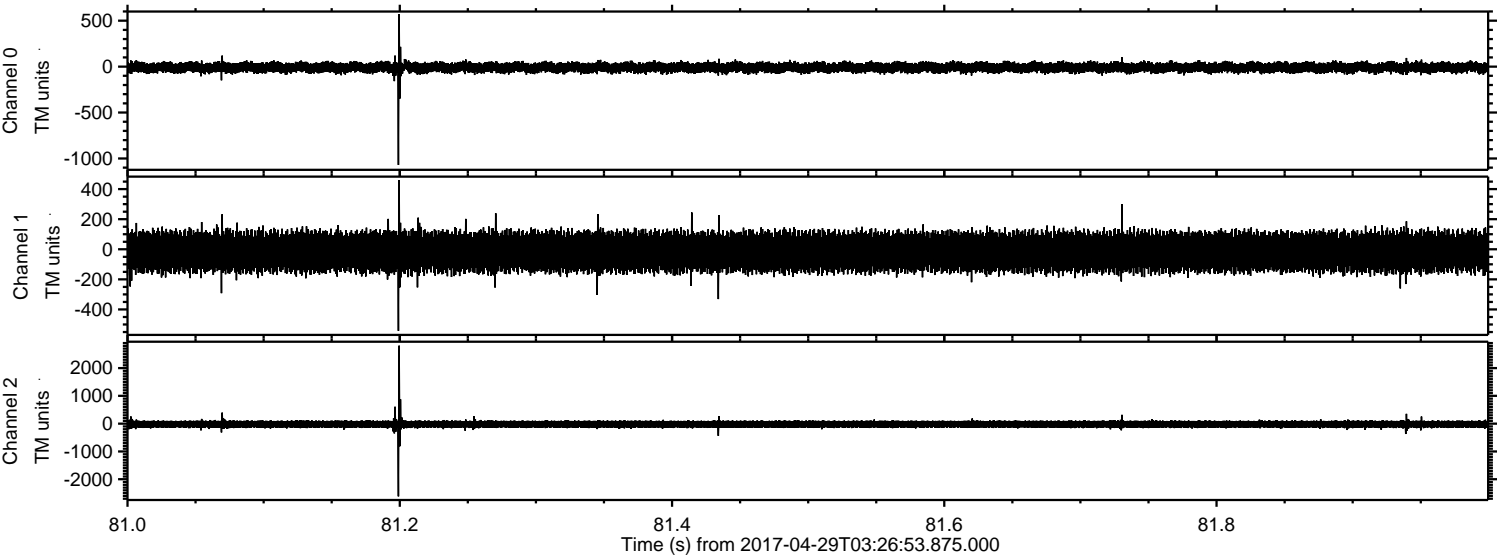

Processed Sat Apr 29 05:34:46 2017 by ELM ver.2012-10-06 from 001__elm20170429_032652__dat00.bin

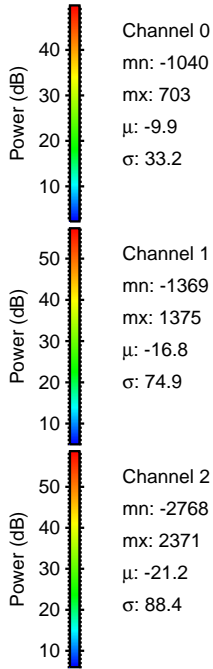
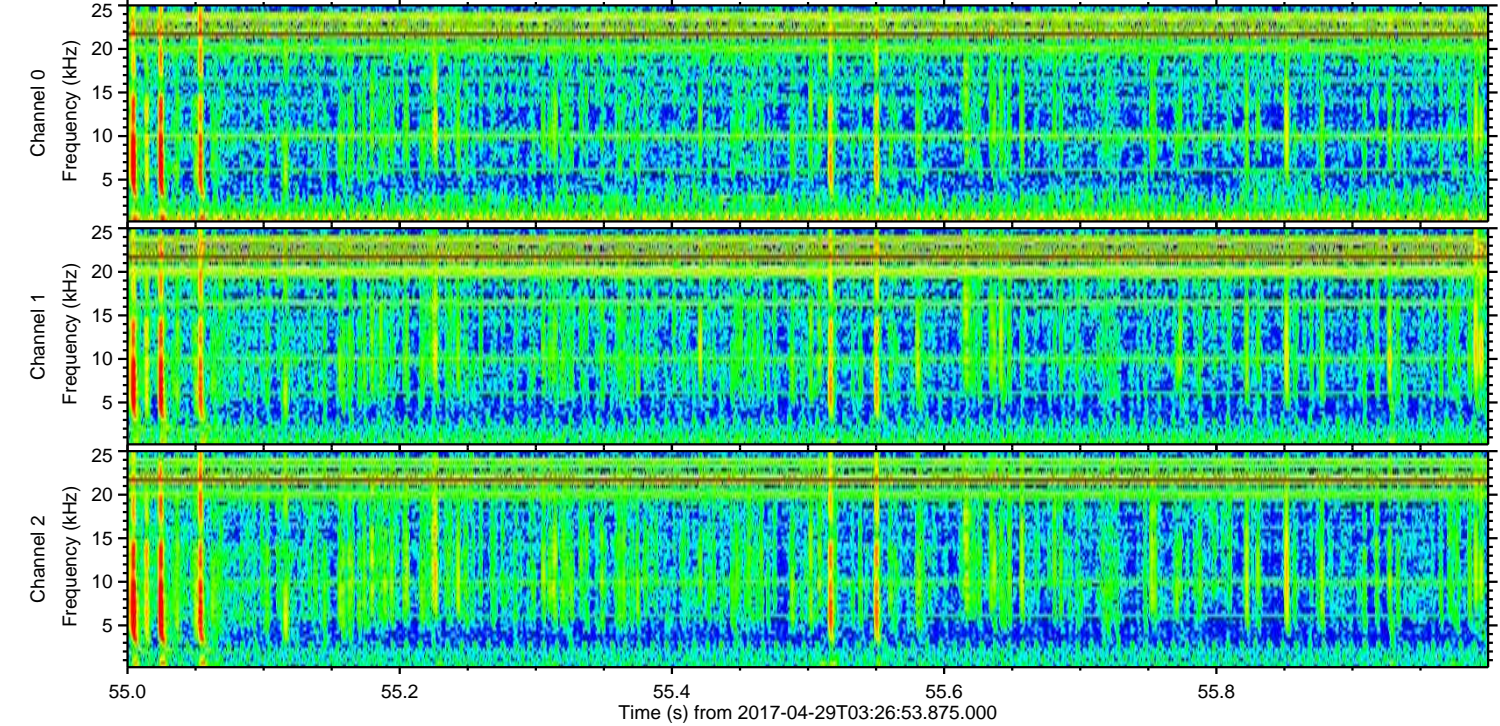
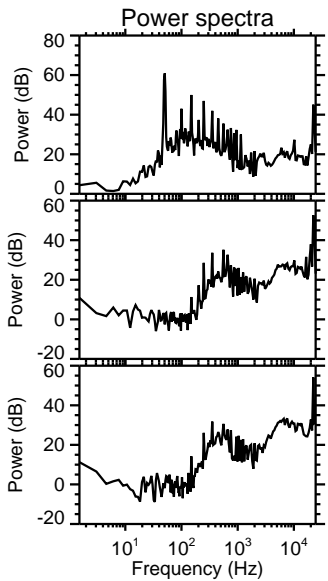
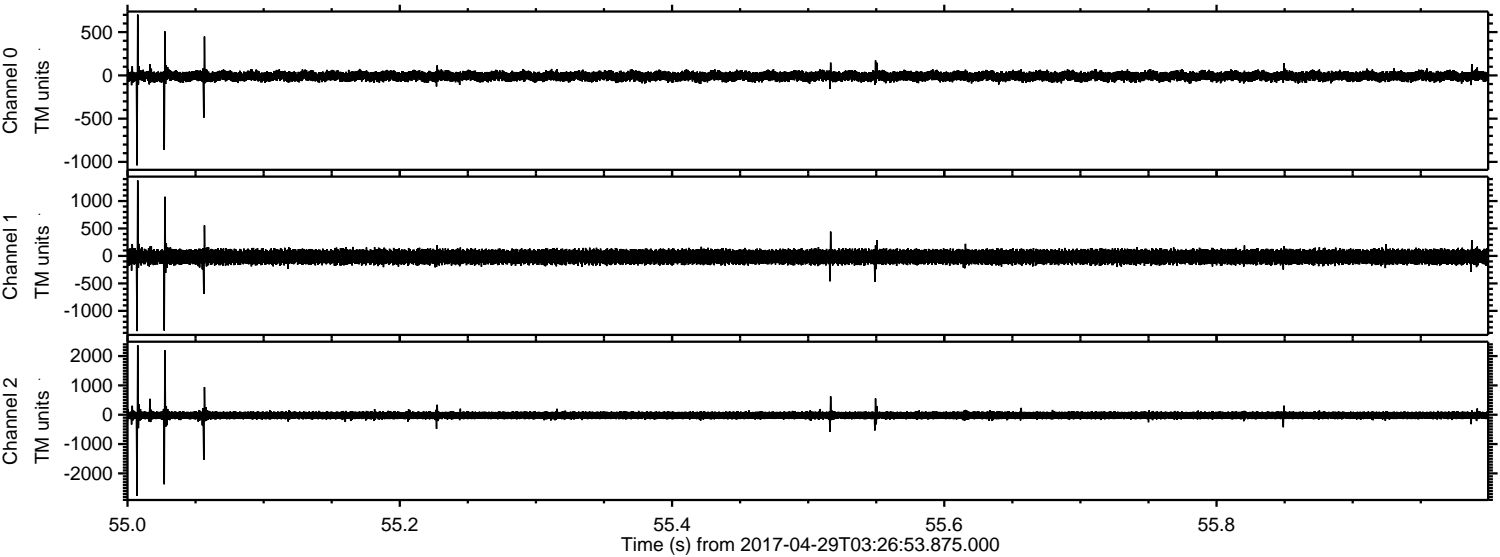

Processed Sat Apr 29 05:34:47 2017 by ELM ver.2012-10-06 from 001__elm20170429_032652__dat00.bin

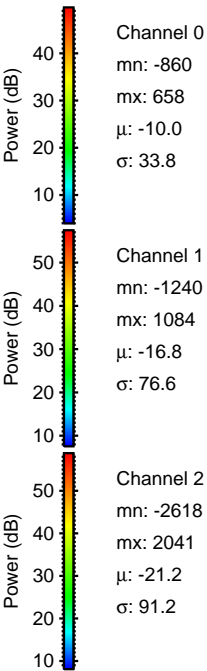
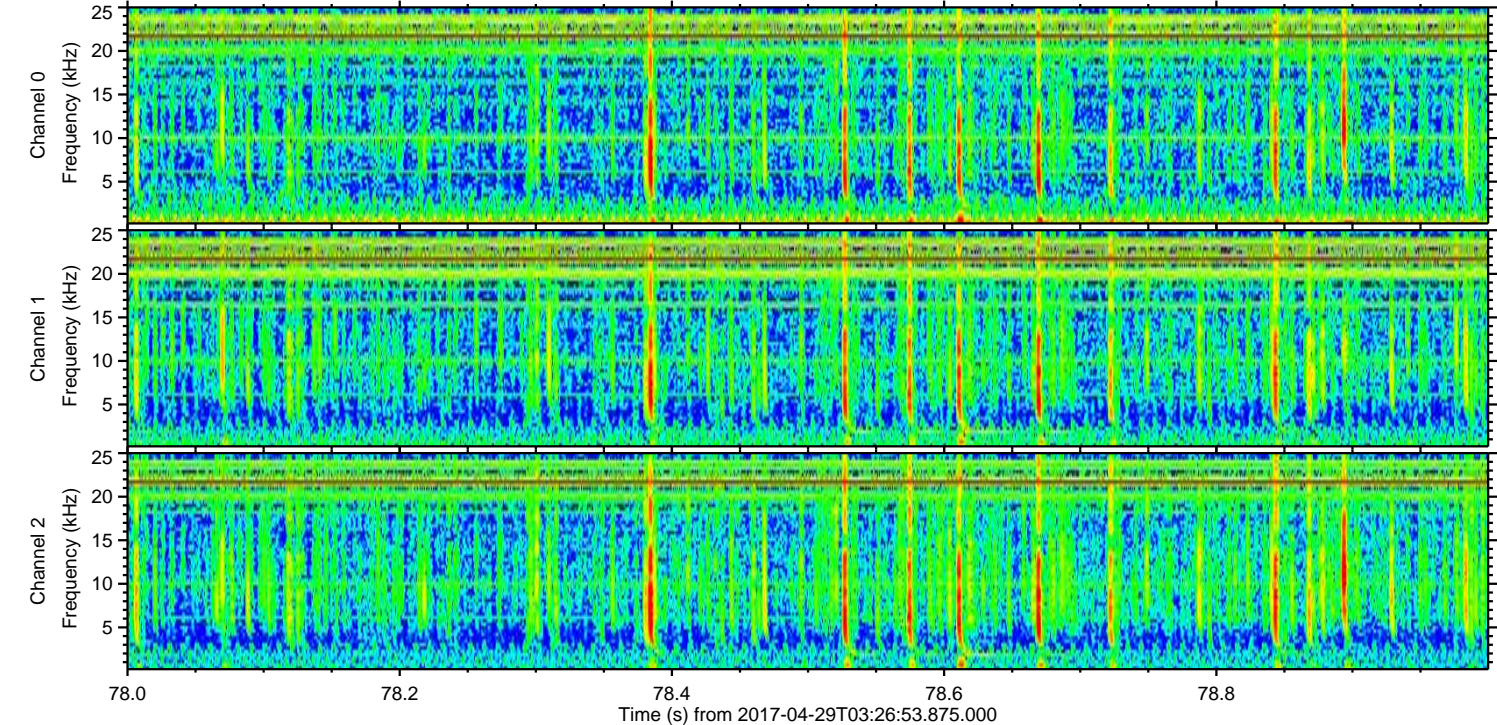
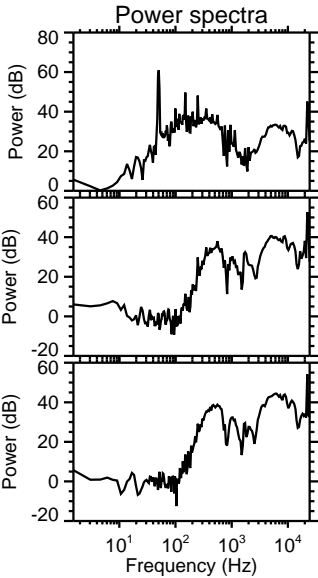
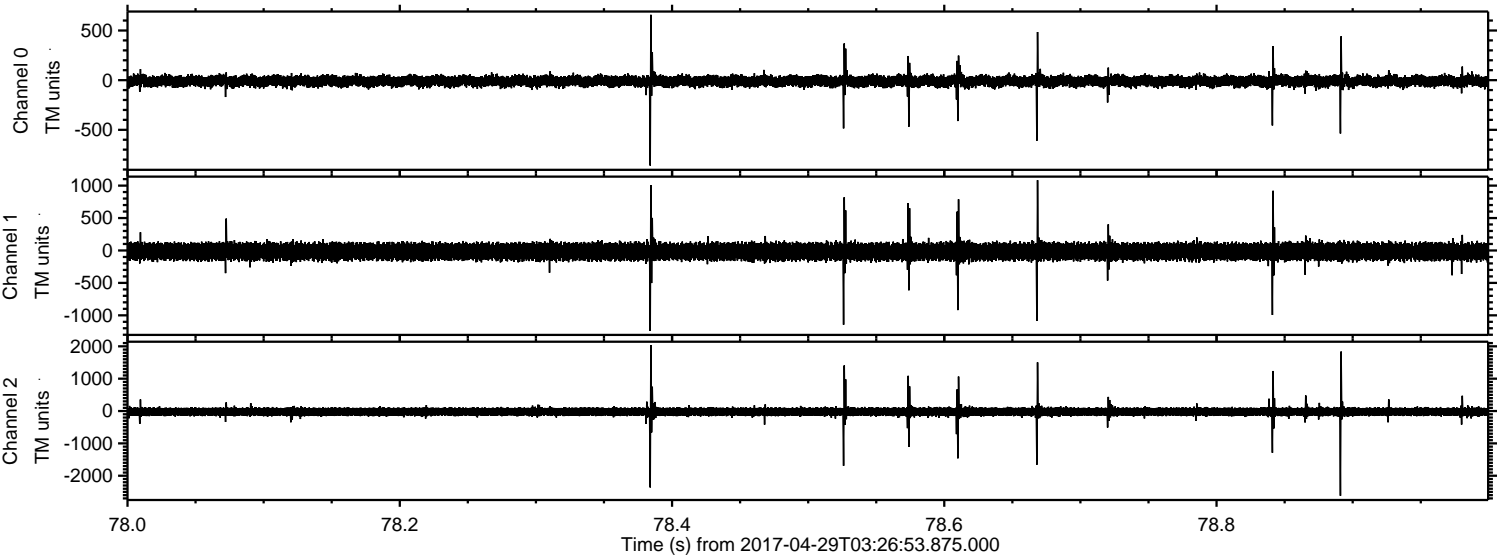

ELMAVAN 3D WAVEFORMS (Measured data sampled at 50 kHz) 51000 packets of 144 samples from 2017-04-29T03:26:53.875.000. Part 5/147

Processed Sat Apr 29 05:34:48 2017 by ELM ver.2012-10-06 from 001__elm20170429_032652__dat00.bin

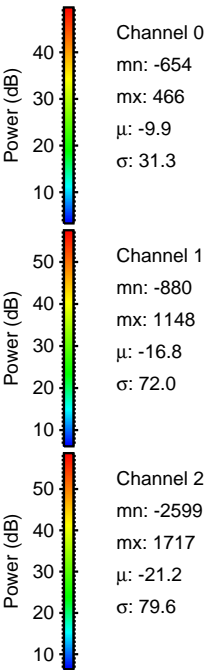
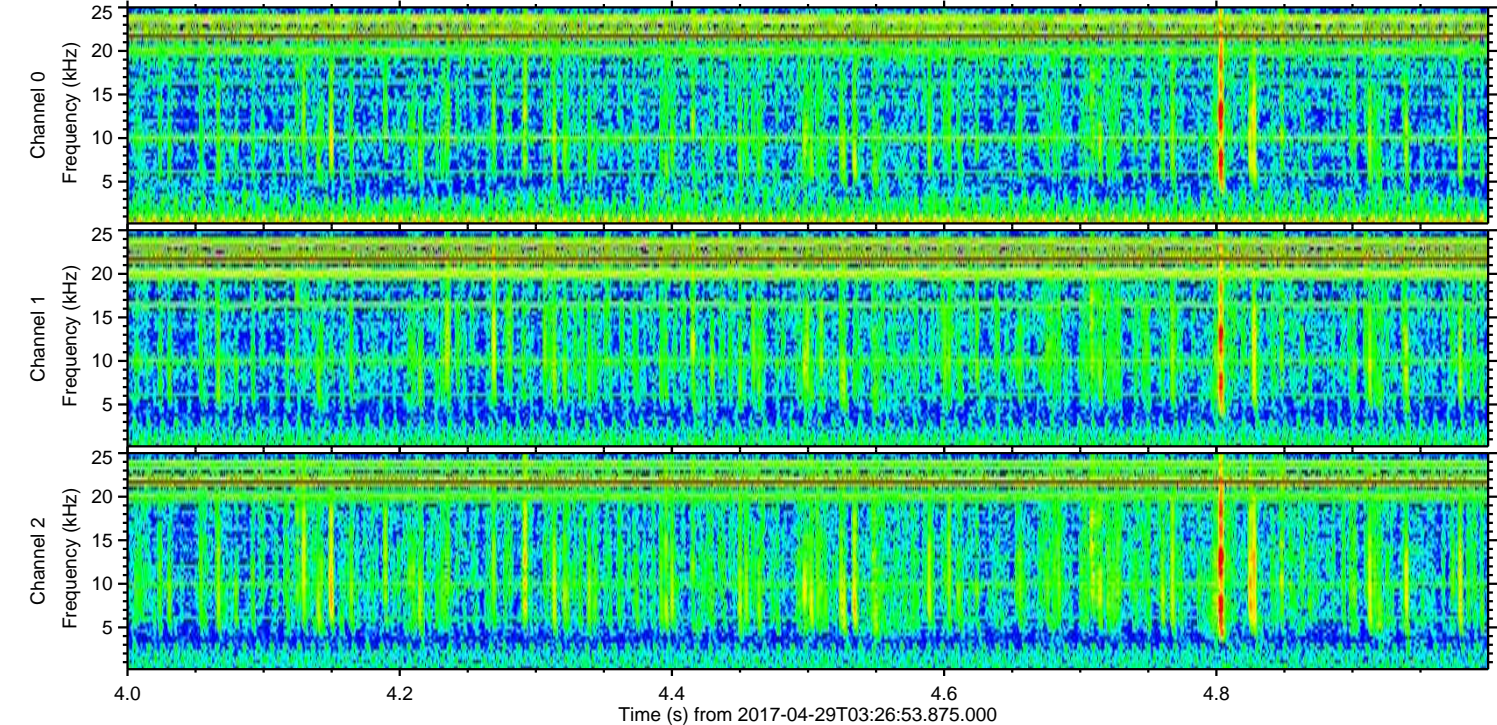
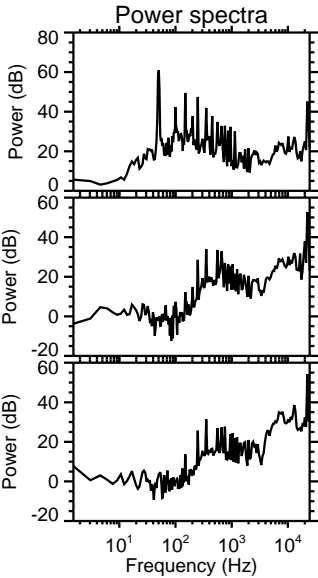
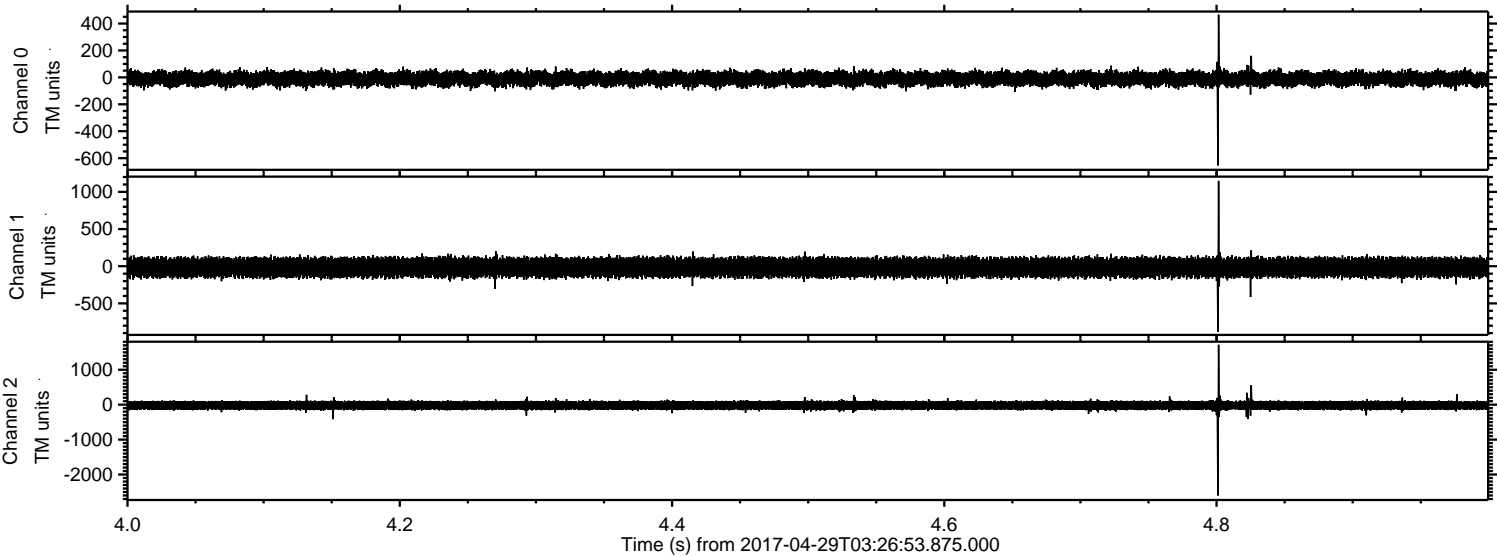

ELMAVAN 3D WAVEFORMS (Measured data sampled at 50 kHz) 51000 packets of 144 samples from 2017-04-29T03:26:53.875.000. Part 129/147

Processed Sat Apr 29 05:34:49 2017 by ELM ver.2012-10-06 from 001__elm20170429_032652__dat00.bin

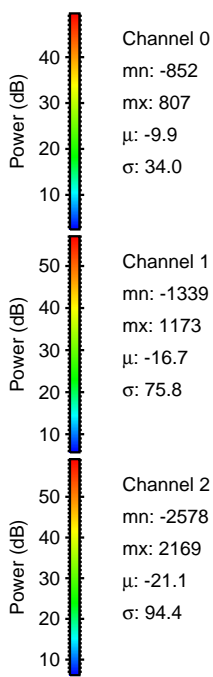
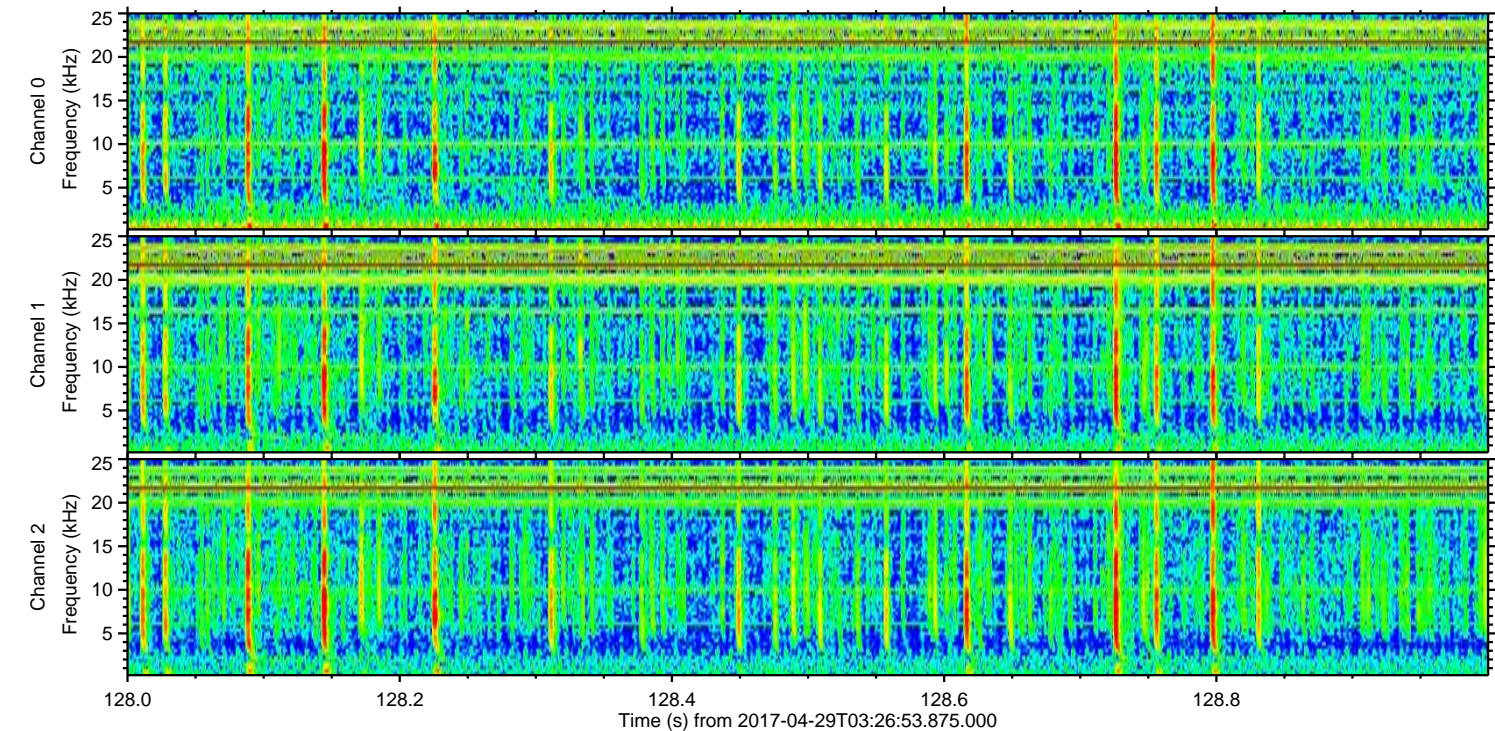
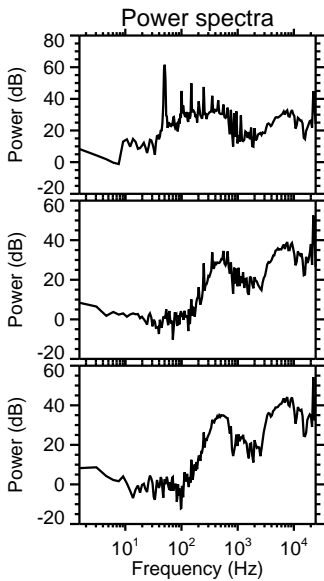
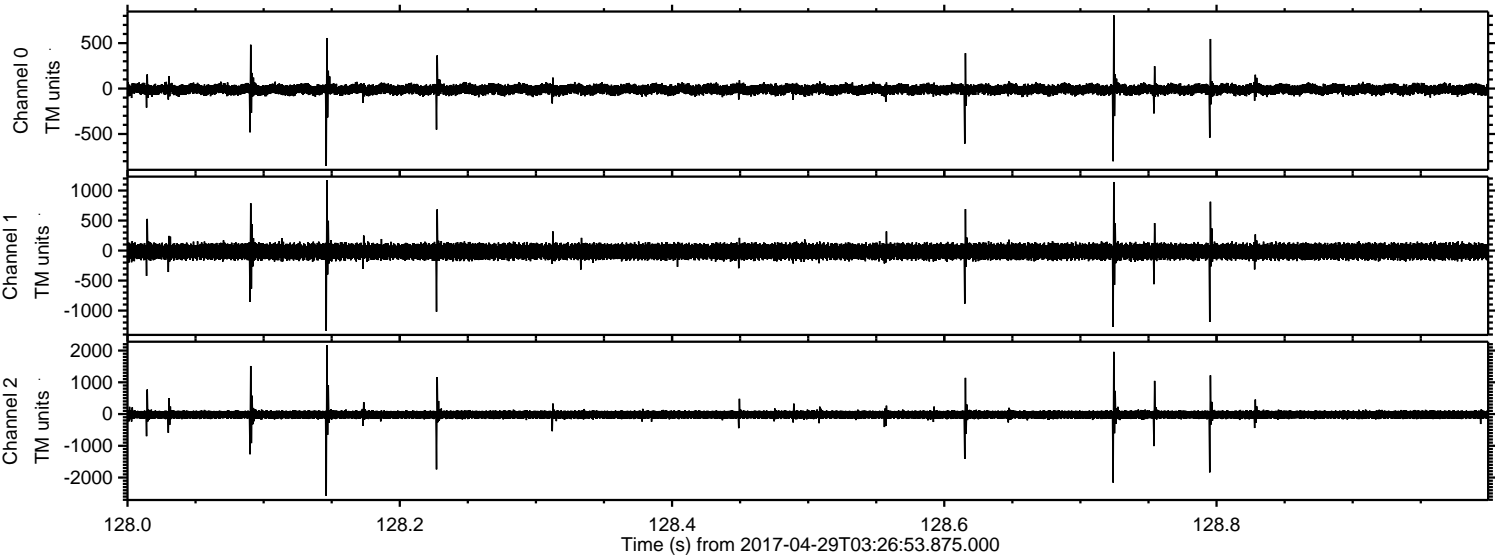

Channel 0
mn: -852
mx: 807
 μ : -9.9
 σ : 34.0

Channel 1
mn: -1339
mx: 1173
 μ : -16.7
 σ : 75.8

Channel 2
mn: -2578
mx: 2169
 μ : -21.1
 σ : 94.4

Processed Sat Apr 29 05:34:50 2017 by ELM ver.2012-10-06 from 001__elm20170429_032652__dat00.bin

