

ELMAVAN 3D WAVEFORMS (Measured data sampled at 50 kHz) 51000 packets of 144 samples from 2017-04-29T02:16:50.936.999.

Processed Sat Apr 29 04:24:18 2017 by ELM ver.2012-10-06 from 001__elm20170429_021649__dat00.bin

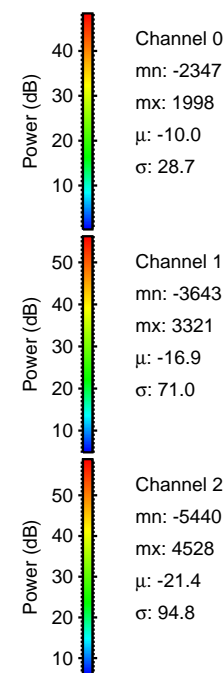
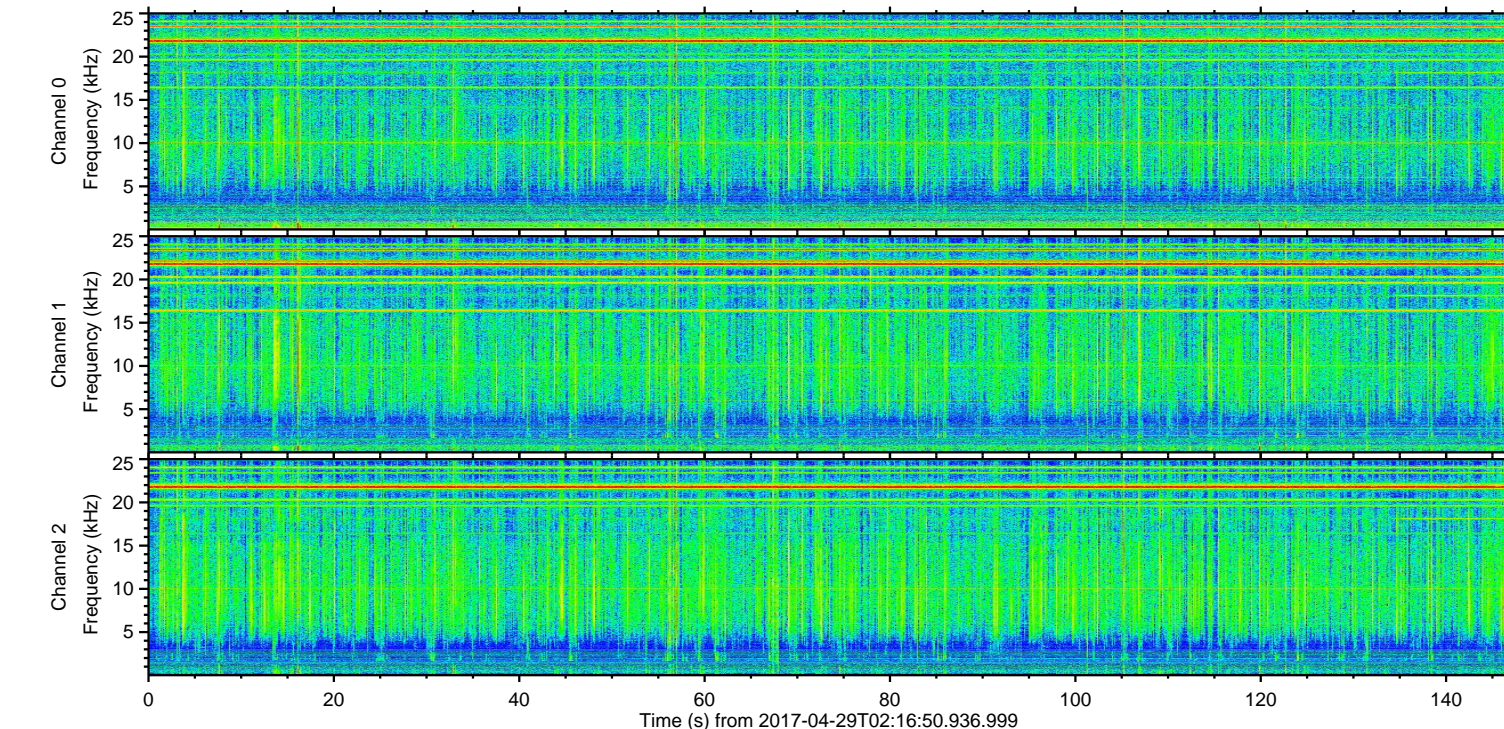
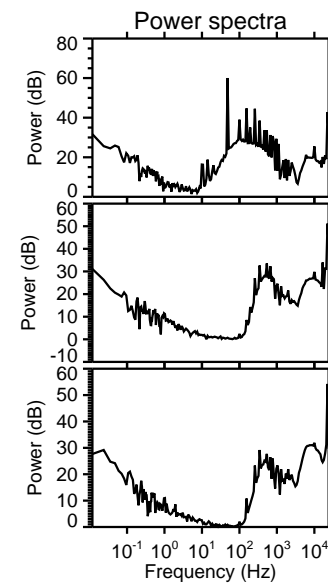
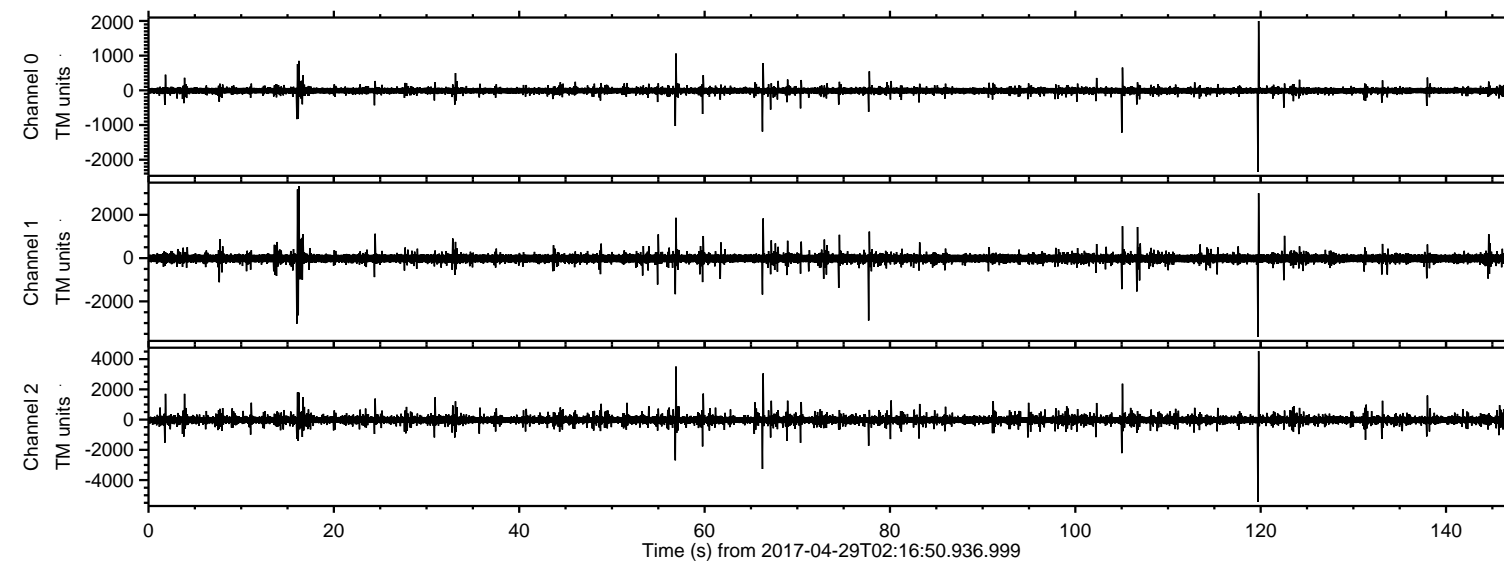

ELMAVAN 3D WAVEFORMS (Measured data sampled at 50 kHz) 51000 packets of 144 samples from 2017-04-29T02:16:50.936.999. Part 120/147

Processed Sat Apr 29 04:24:30 2017 by ELM ver.2012-10-06 from 001__elm20170429_021649__dat00.bin

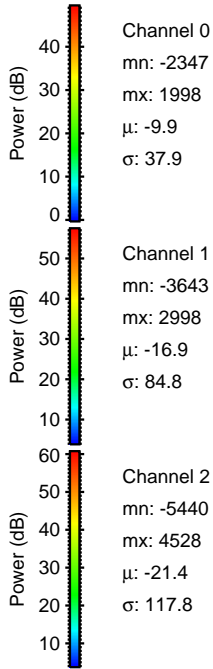
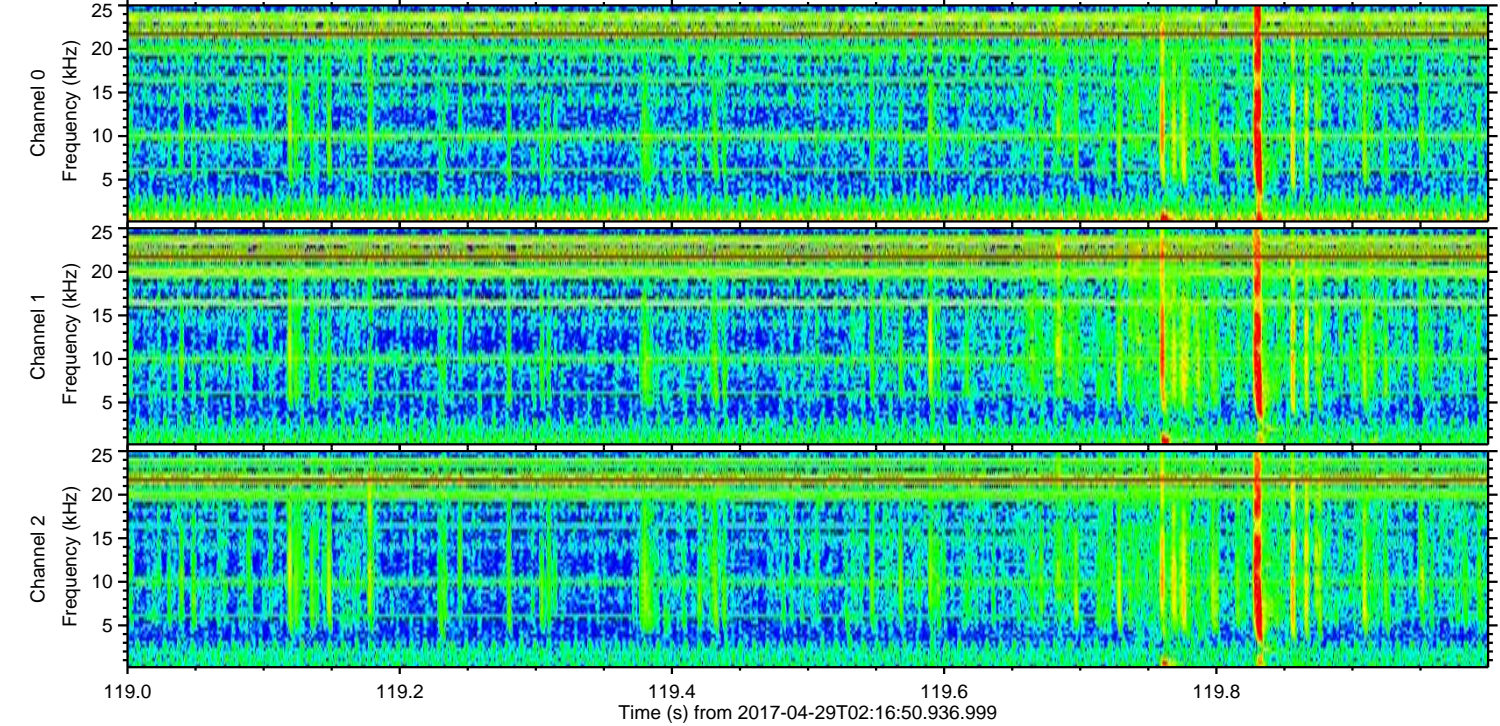
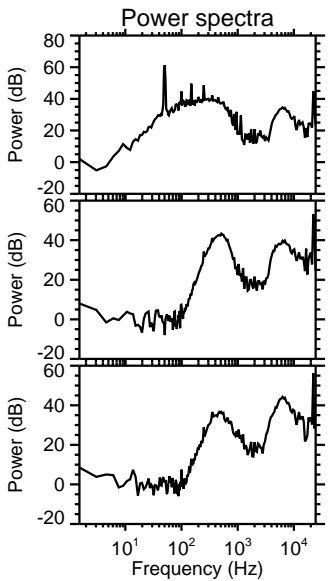
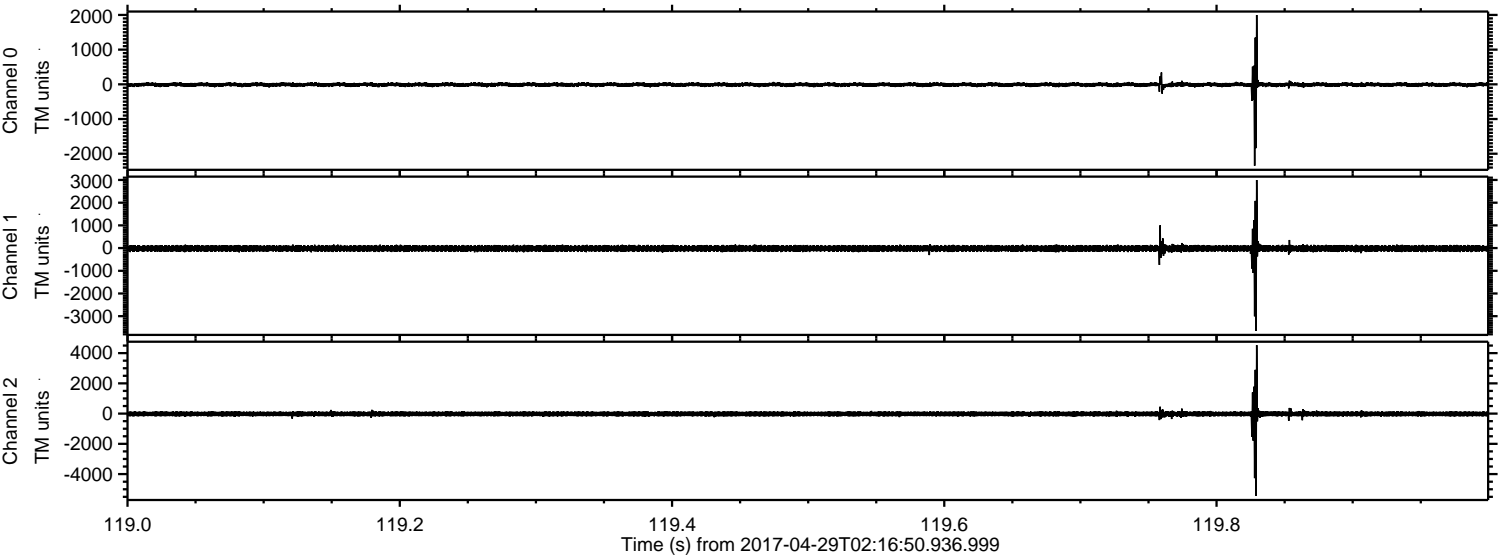

ELMAVAN 3D WAVEFORMS (Measured data sampled at 50 kHz) 51000 packets of 144 samples from 2017-04-29T02:16:50.936.999. Part 57/147

Processed Sat Apr 29 04:24:31 2017 by ELM ver.2012-10-06 from 001__elm20170429_021649__dat00.bin

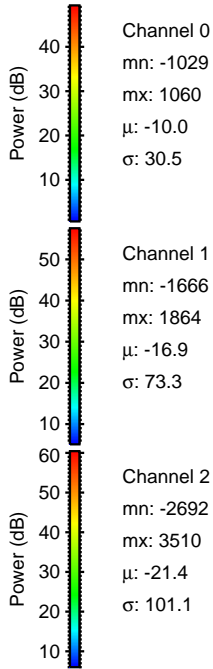
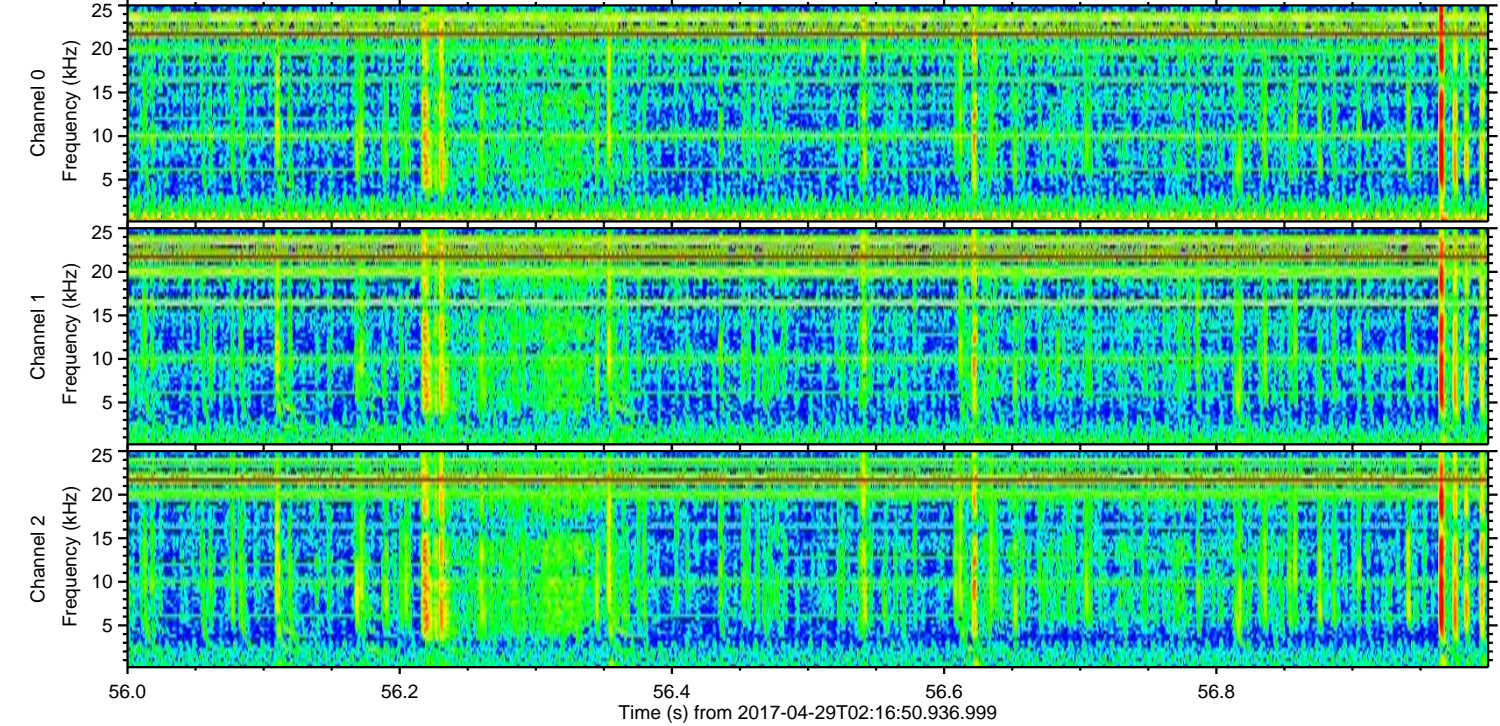
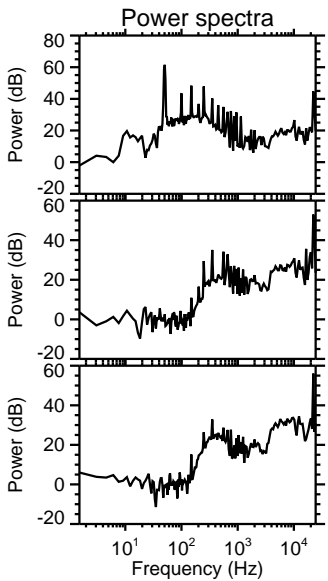
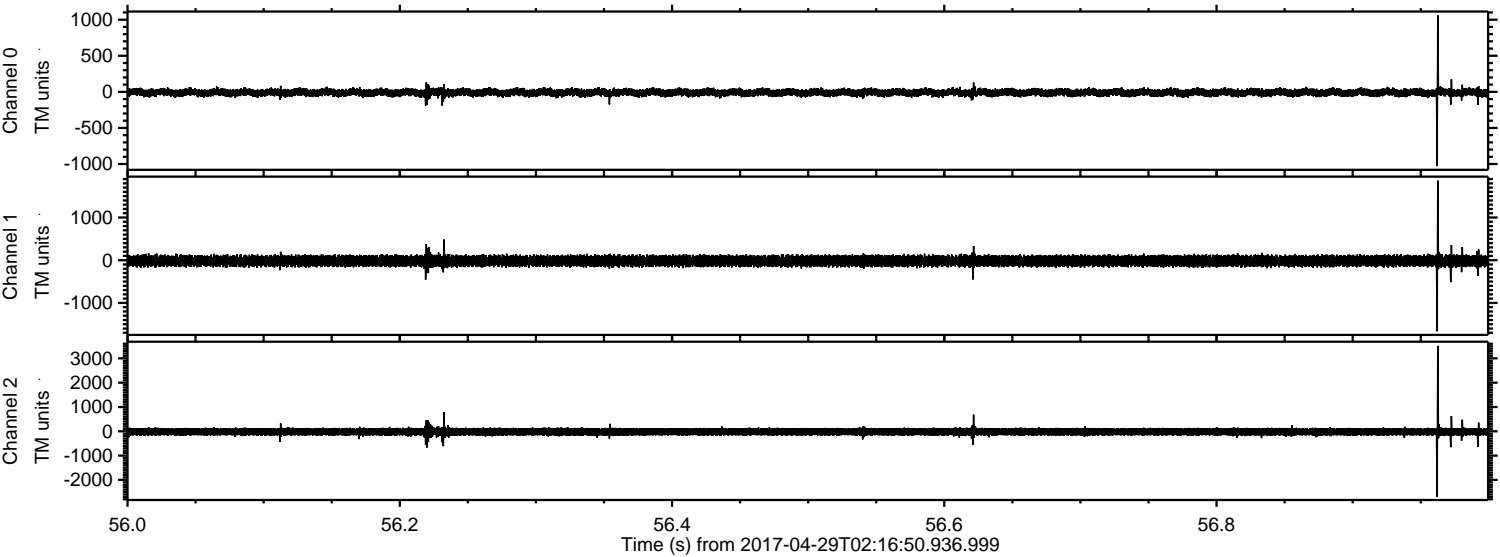

ELMAVAN 3D WAVEFORMS (Measured data sampled at 50 kHz) 51000 packets of 144 samples from 2017-04-29T02:16:50.936.999. Part 17/147

Processed Sat Apr 29 04:24:32 2017 by ELM ver.2012-10-06 from 001__elm20170429_021649__dat00.bin

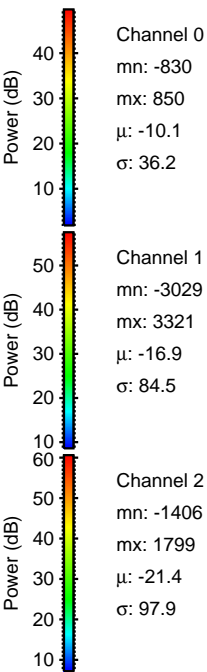
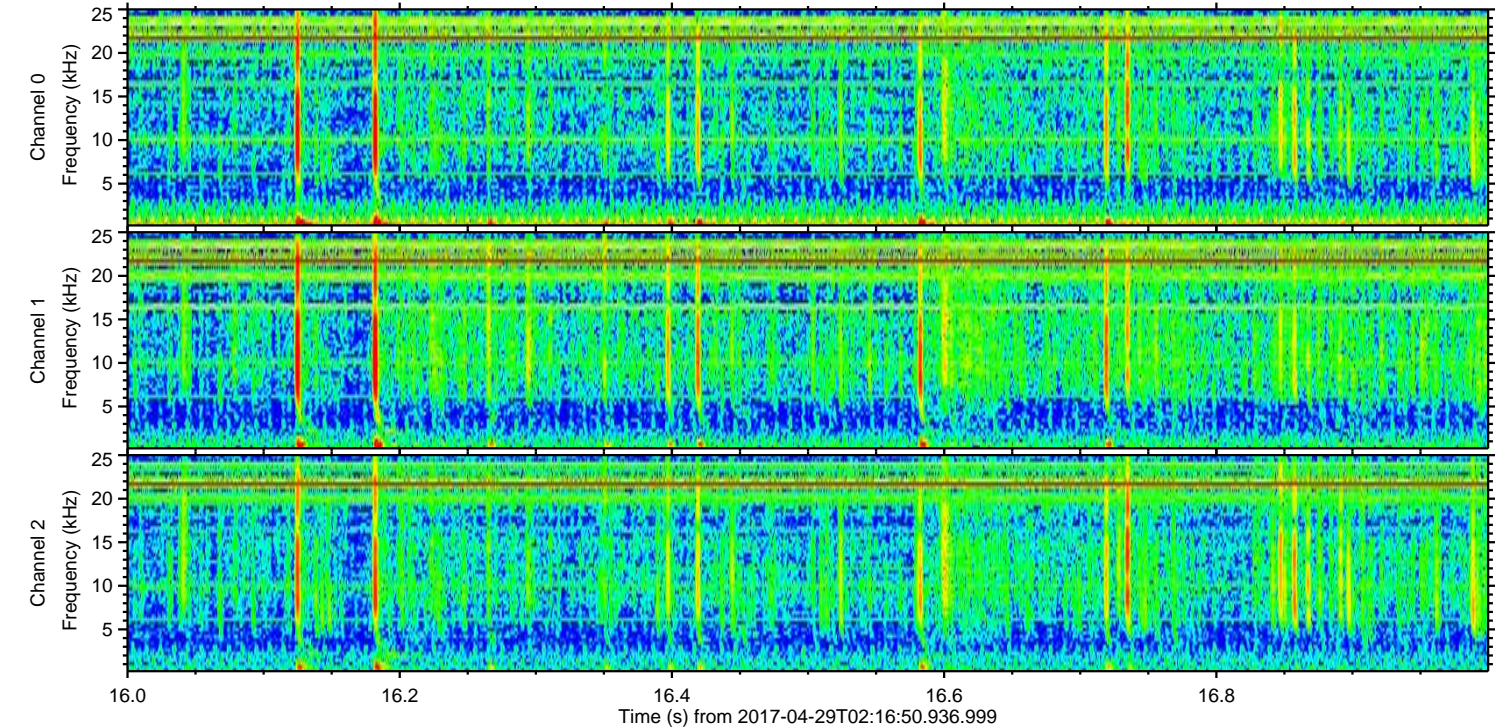
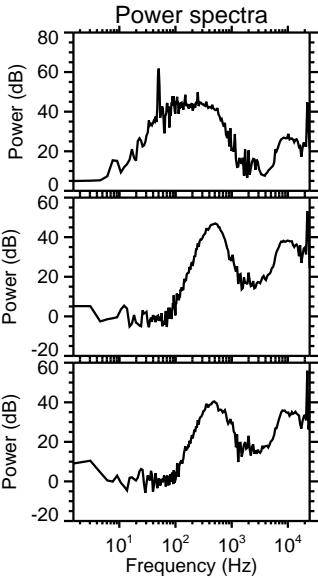
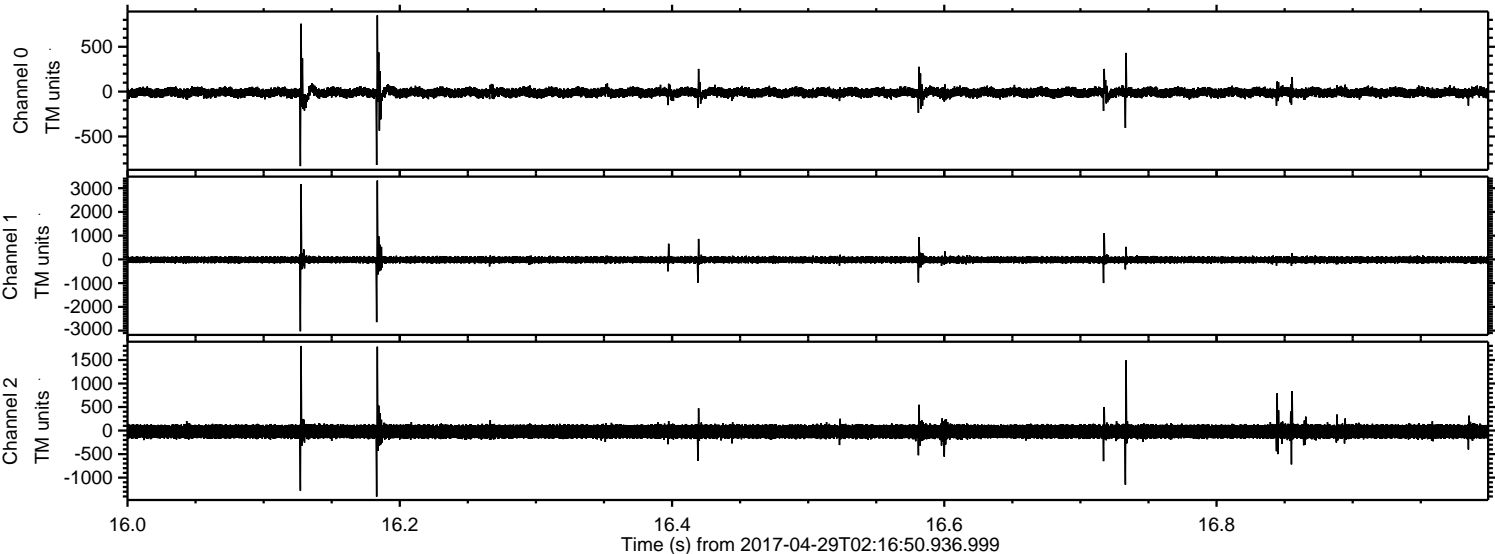

ELMAVAN 3D WAVEFORMS (Measured data sampled at 50 kHz) 51000 packets of 144 samples from 2017-04-29T02:16:50.936.999. Part 67/147

Processed Sat Apr 29 04:24:33 2017 by ELM ver.2012-10-06 from 001__elm20170429_021649__dat00.bin

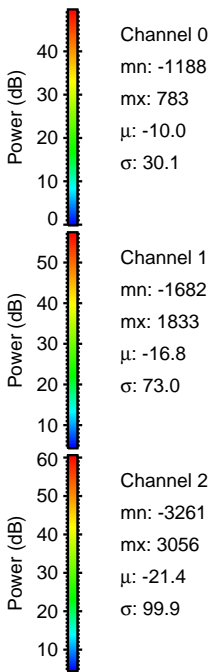
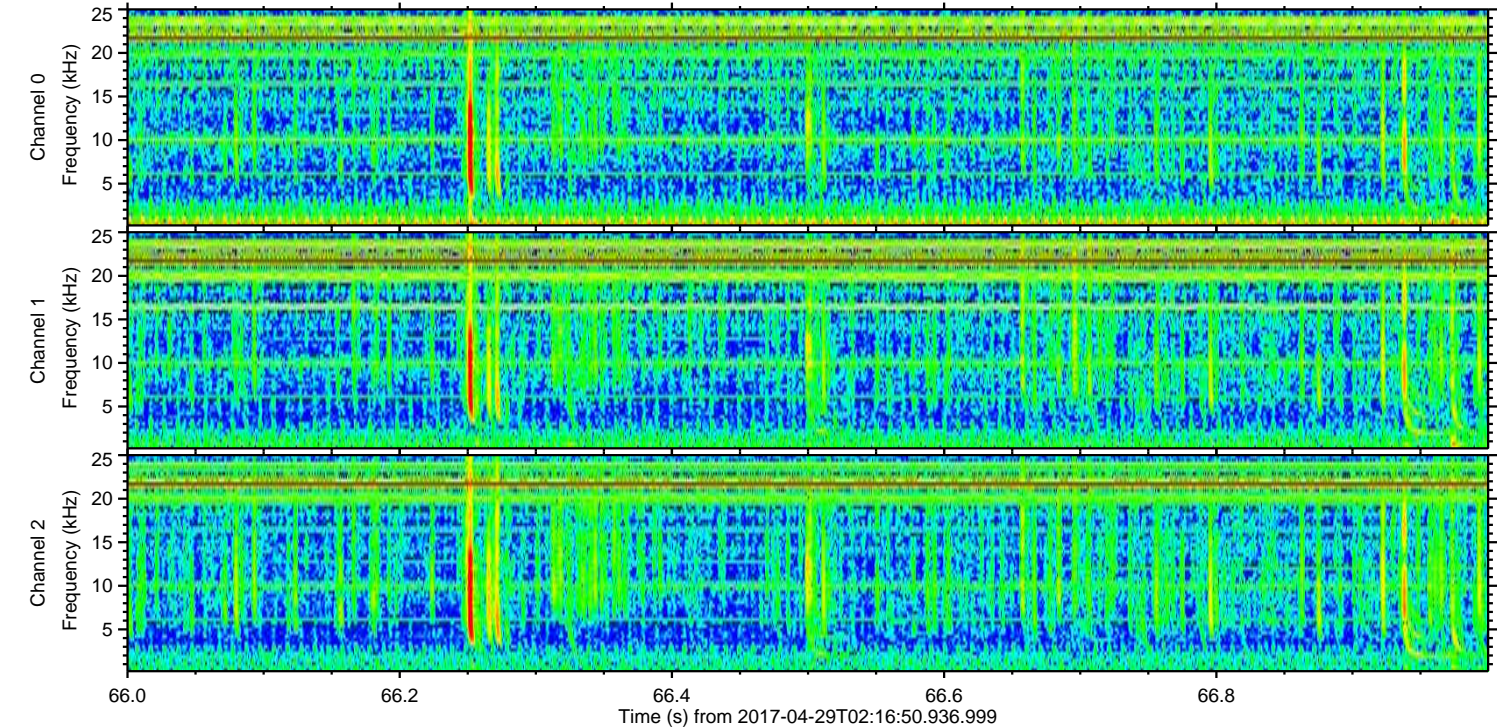
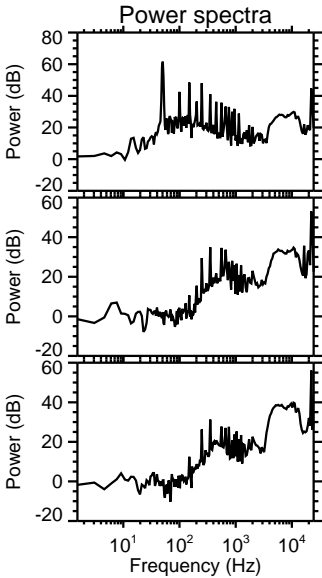
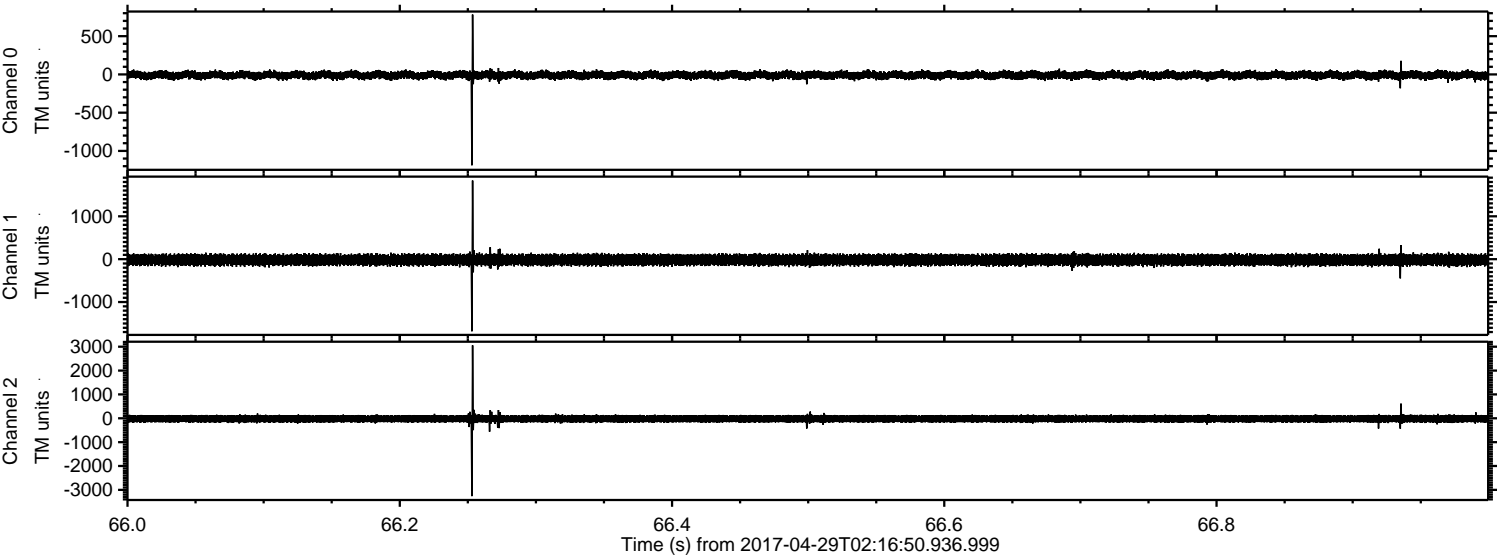

ELMAVAN 3D WAVEFORMS (Measured data sampled at 50 kHz) 51000 packets of 144 samples from 2017-04-29T02:16:50.936.999. Part 78/147

Processed Sat Apr 29 04:24:33 2017 by ELM ver.2012-10-06 from 001__elm20170429_021649__dat00.bin

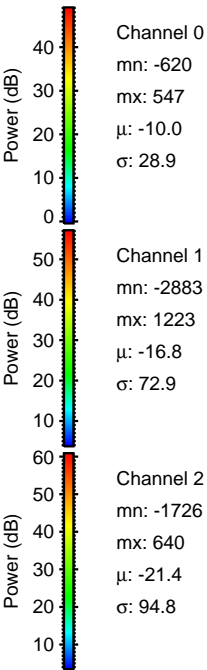
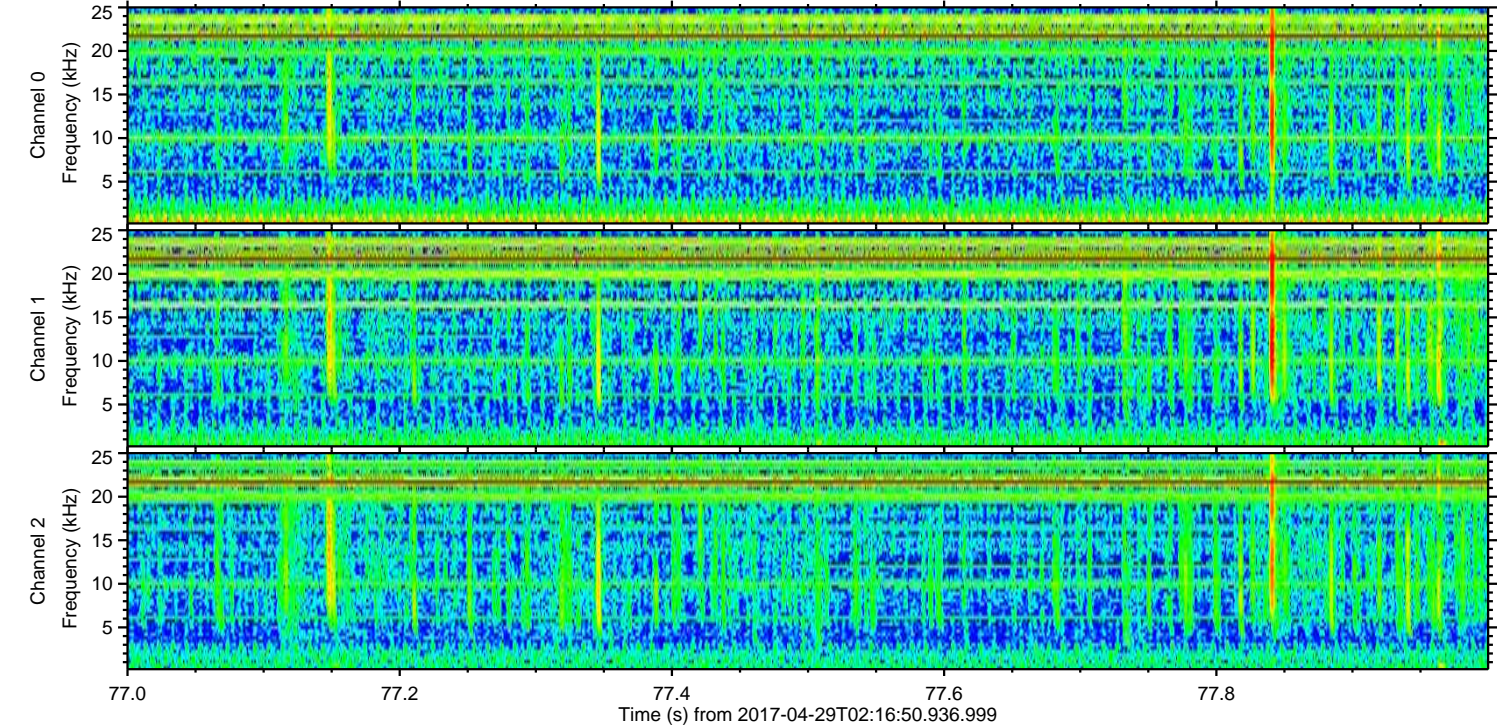
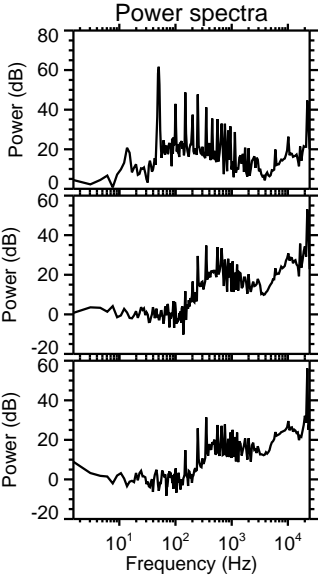
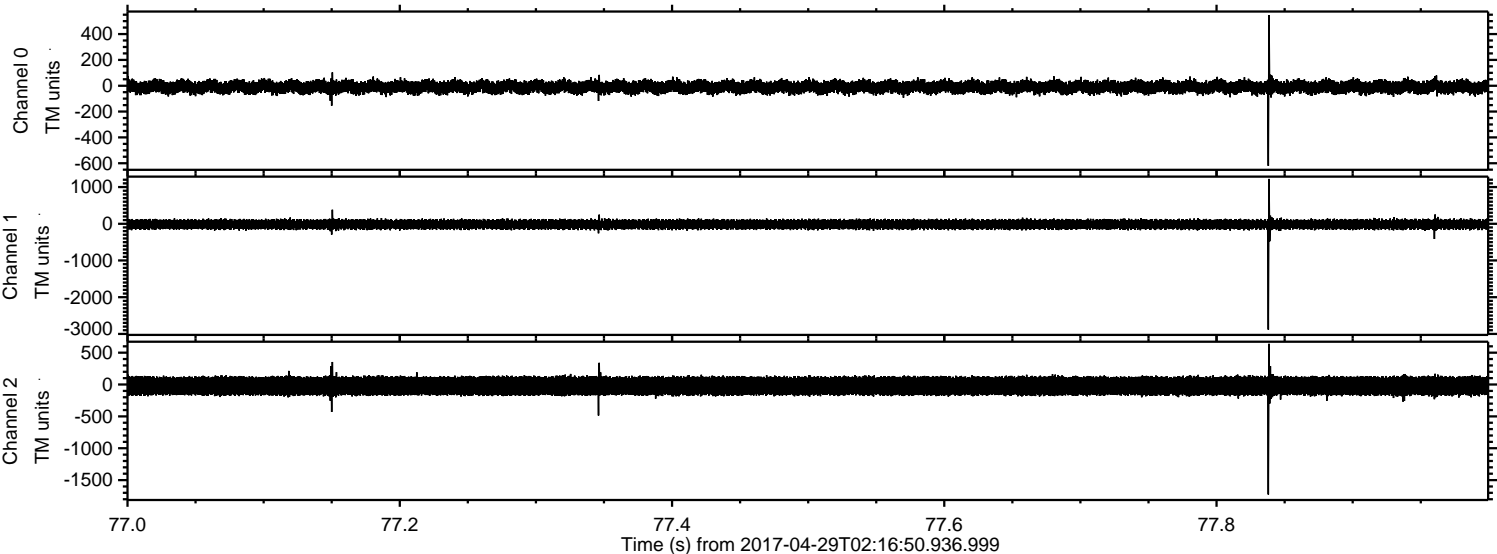

Channel 0
mn: -620
mx: 547
 μ : -10.0
 σ : 28.9

Channel 1
mn: -2883
mx: 1223
 μ : -16.8
 σ : 72.9

Channel 2
mn: -1726
mx: 640
 μ : -21.4
 σ : 94.8

ELMAVAN 3D WAVEFORMS (Measured data sampled at 50 kHz) 51000 packets of 144 samples from 2017-04-29T02:16:50.936.999. Part 106/147

Processed Sat Apr 29 04:24:34 2017 by ELM ver.2012-10-06 from 001__elm20170429_021649__dat00.bin

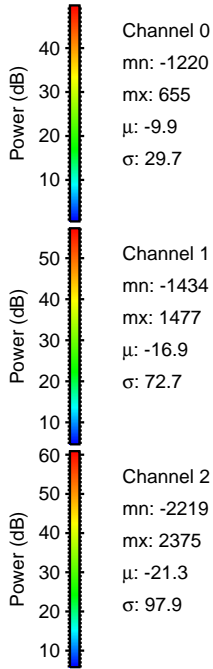
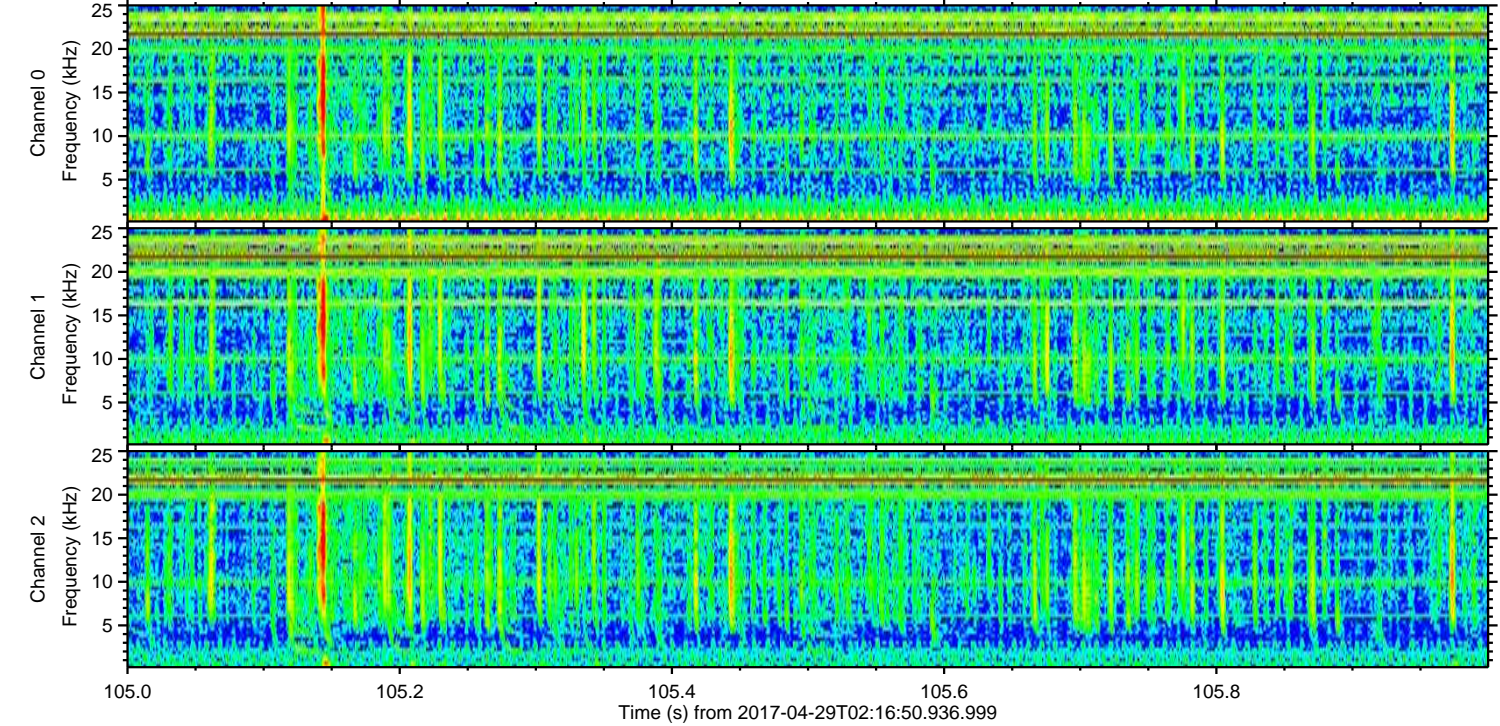
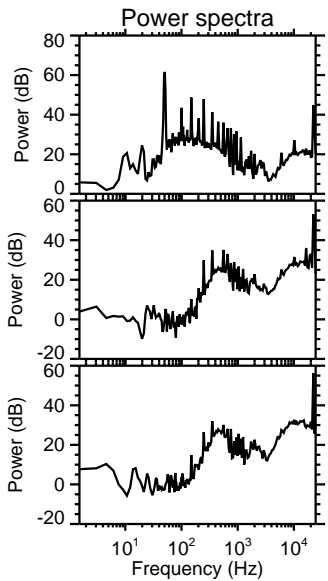
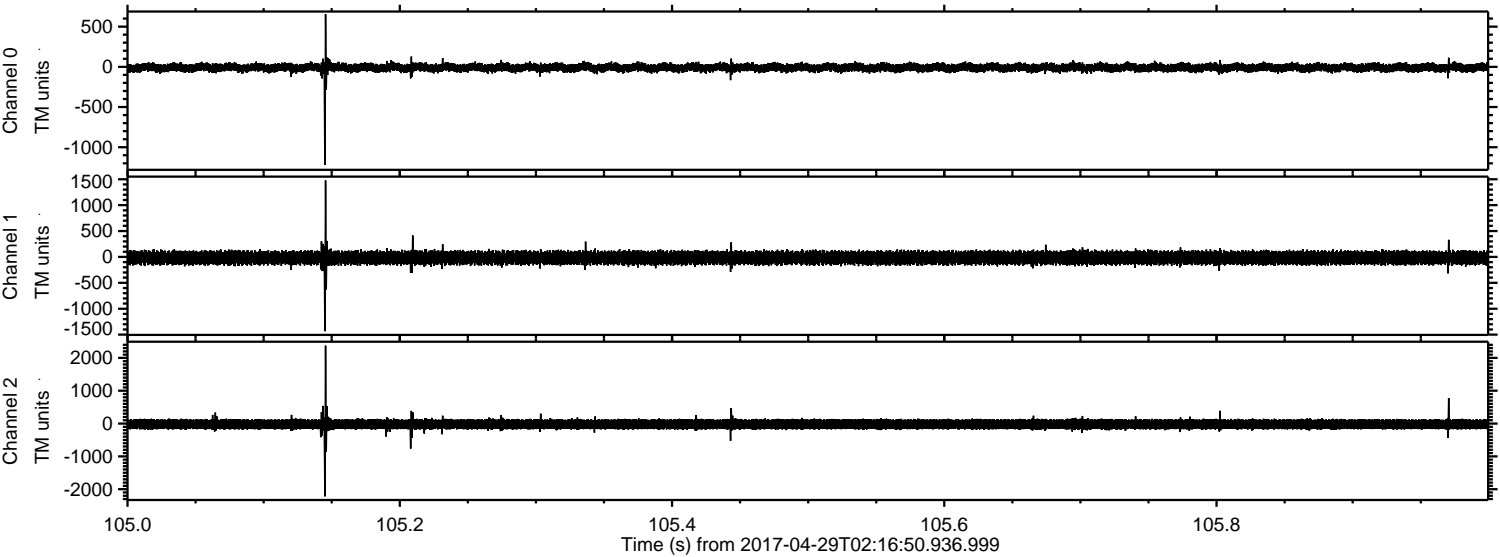

Channel 0
mn: -1220
mx: 655
 μ : -9.9
 σ : 29.7

Channel 1
mn: -1434
mx: 1477
 μ : -16.9
 σ : 72.7

Channel 2
mn: -2219
mx: 2375
 μ : -21.3
 σ : 97.9

ELMAVAN 3D WAVEFORMS (Measured data sampled at 50 kHz) 51000 packets of 144 samples from 2017-04-29T02:16:50.936.999. Part 60/147

Processed Sat Apr 29 04:24:35 2017 by ELM ver.2012-10-06 from 001__elm20170429_021649__dat00.bin

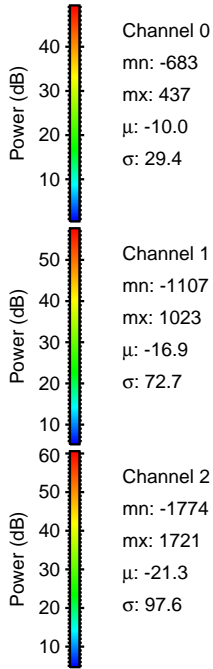
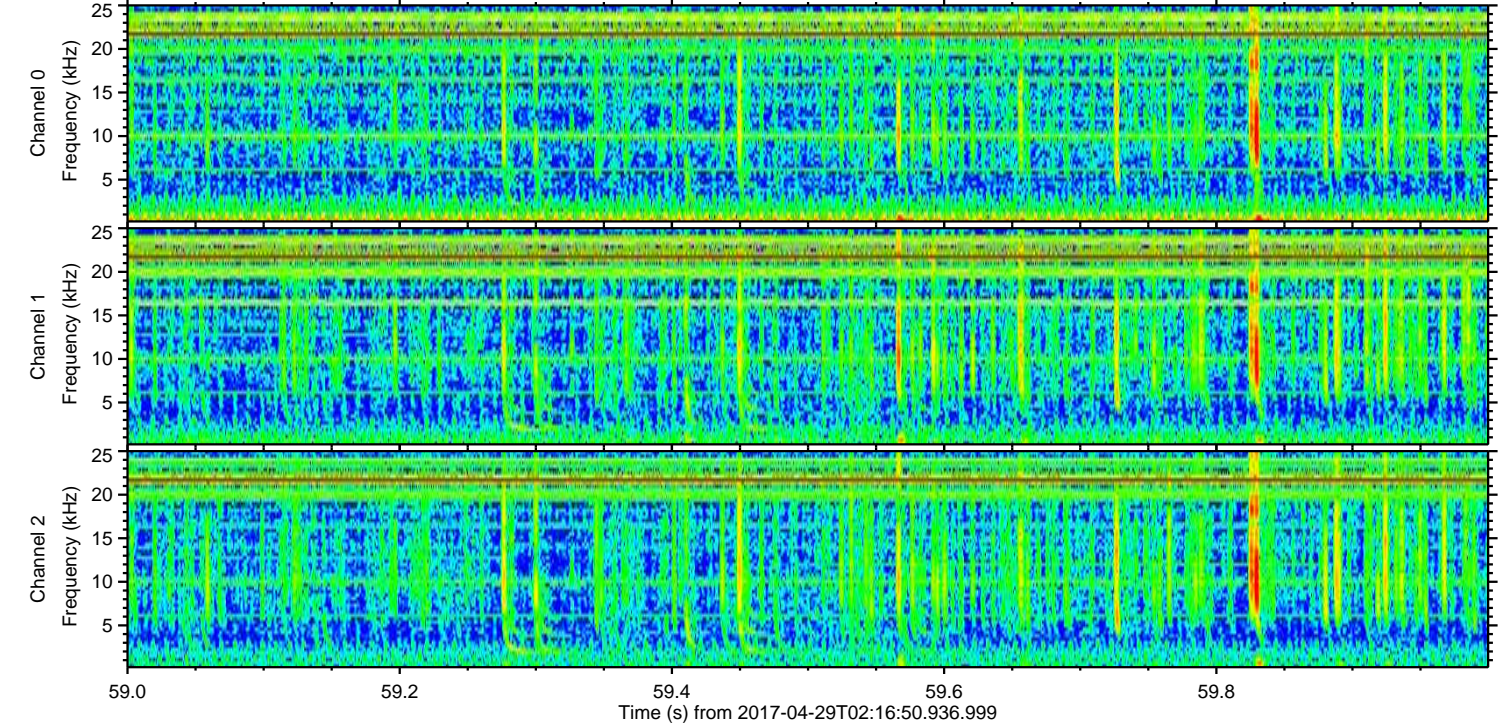
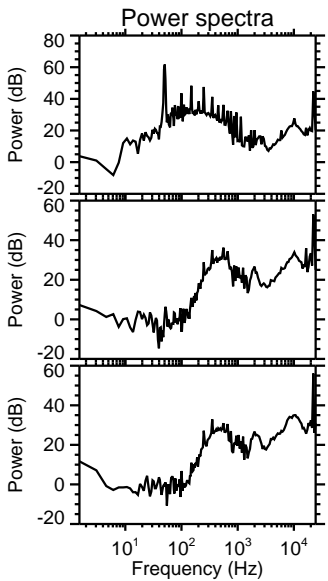
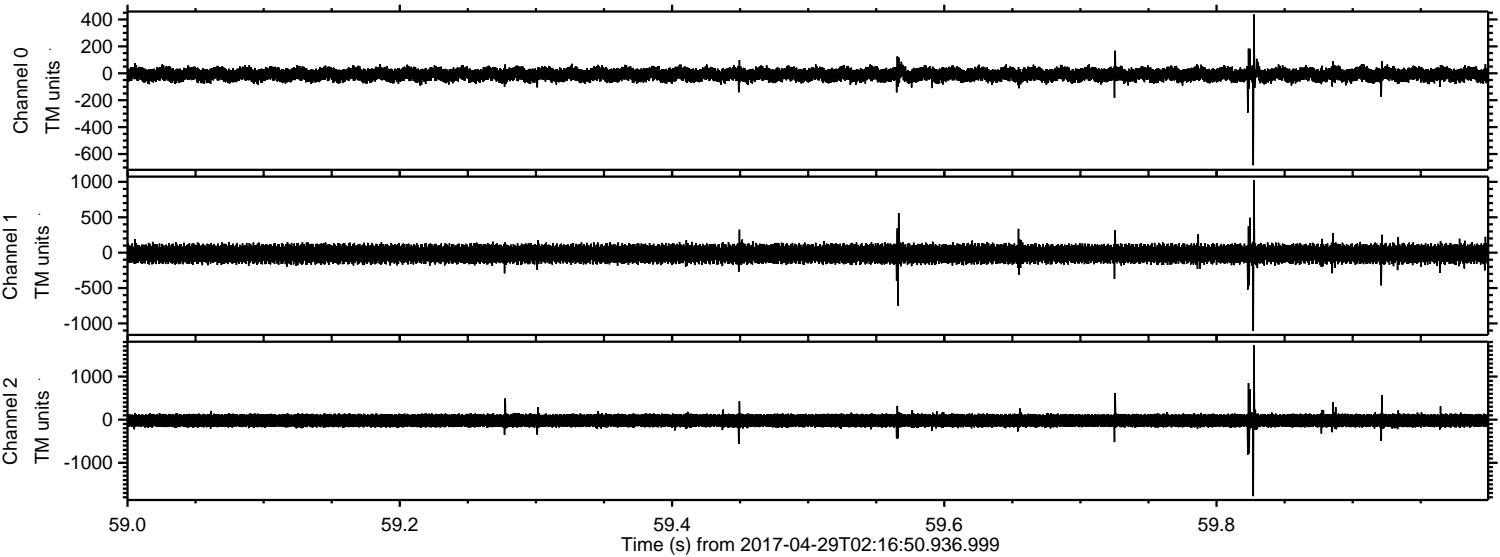

ELMAVAN 3D WAVEFORMS (Measured data sampled at 50 kHz) 51000 packets of 144 samples from 2017-04-29T02:16:50.936.999. Part 4/147

Processed Sat Apr 29 04:24:36 2017 by ELM ver.2012-10-06 from 001__elm20170429_021649__dat00.bin

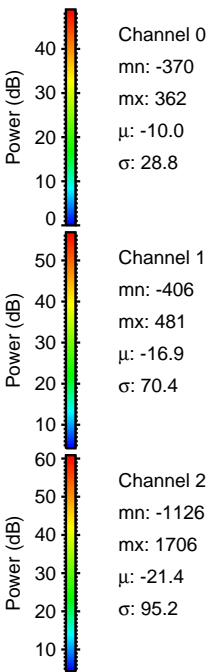
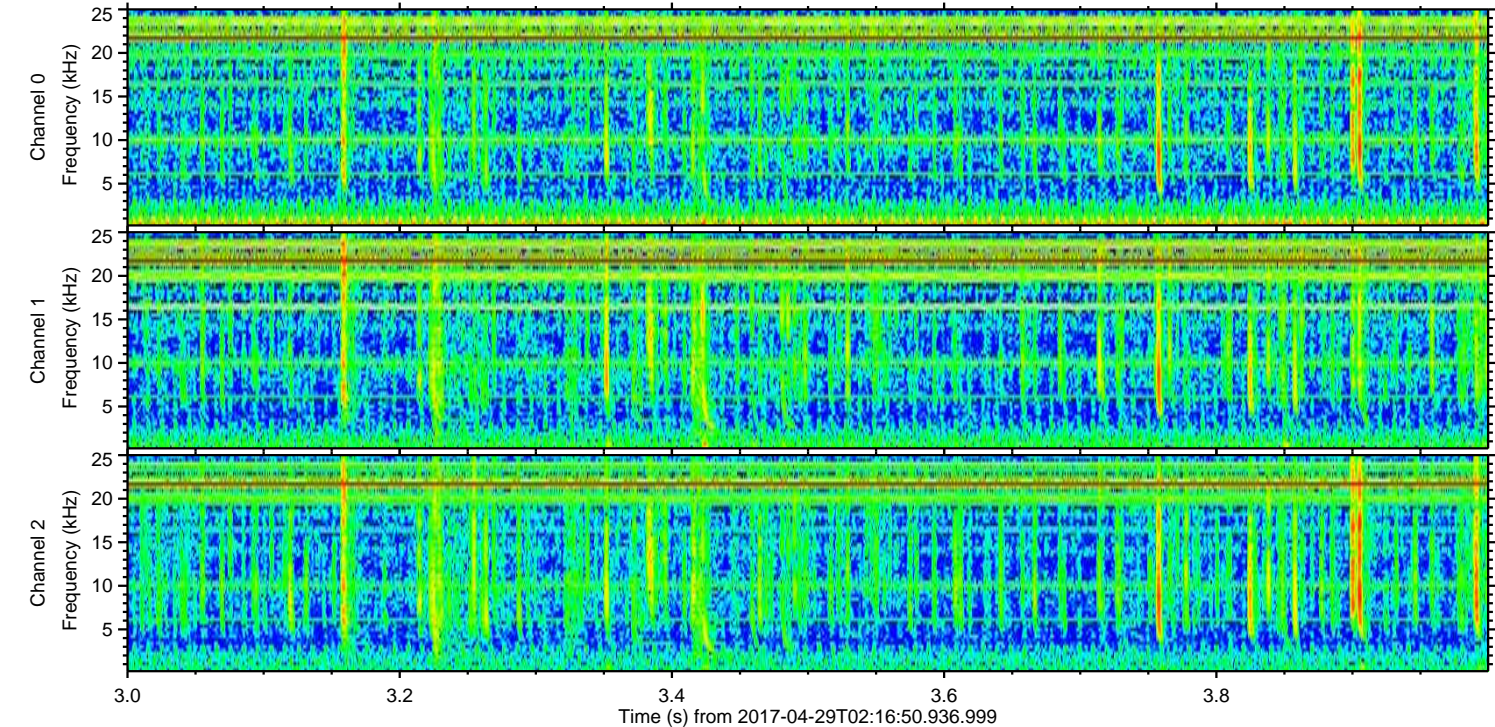
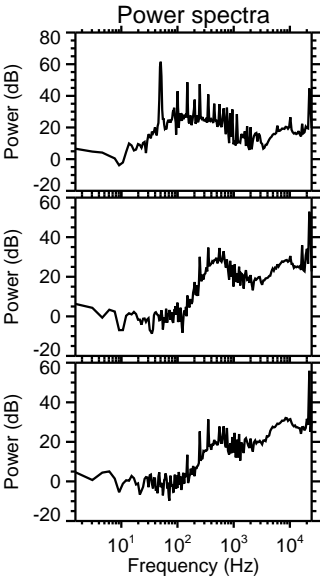
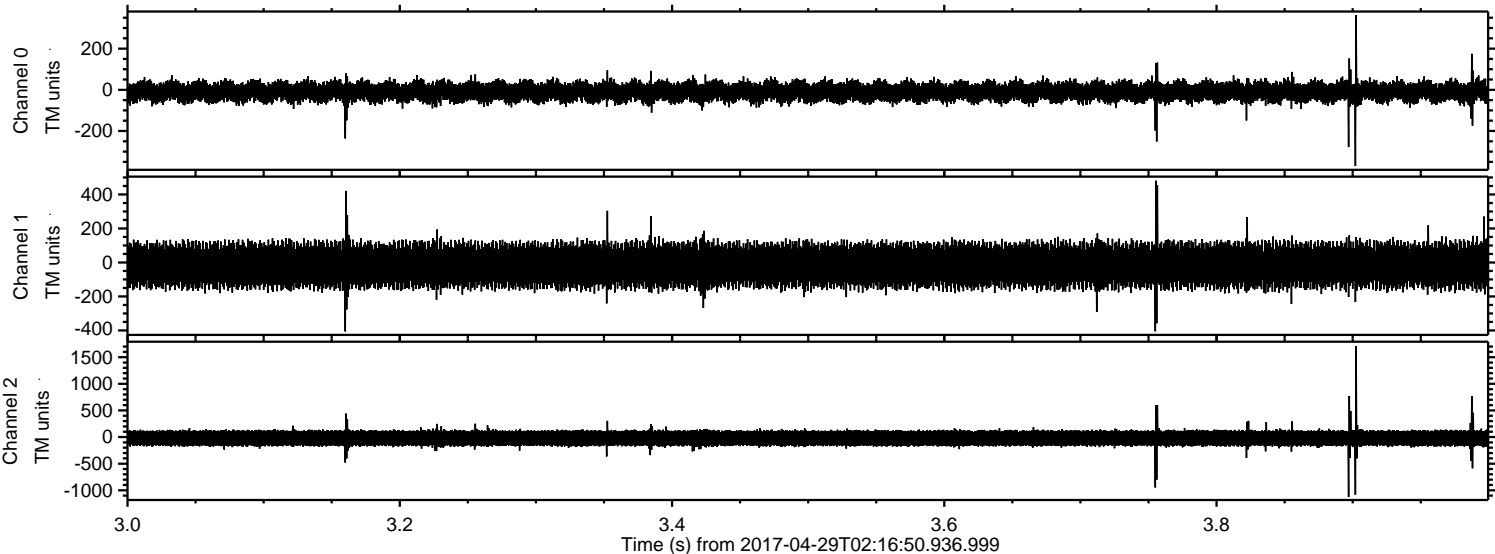

ELMAVAN 3D WAVEFORMS (Measured data sampled at 50 kHz) 51000 packets of 144 samples from 2017-04-29T02:16:50.936.999. Part 2/147

Processed Sat Apr 29 04:24:37 2017 by ELM ver.2012-10-06 from 001__elm20170429_021649__dat00.bin

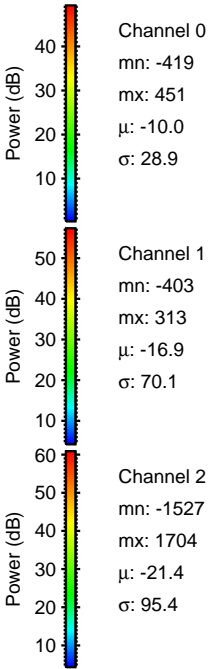
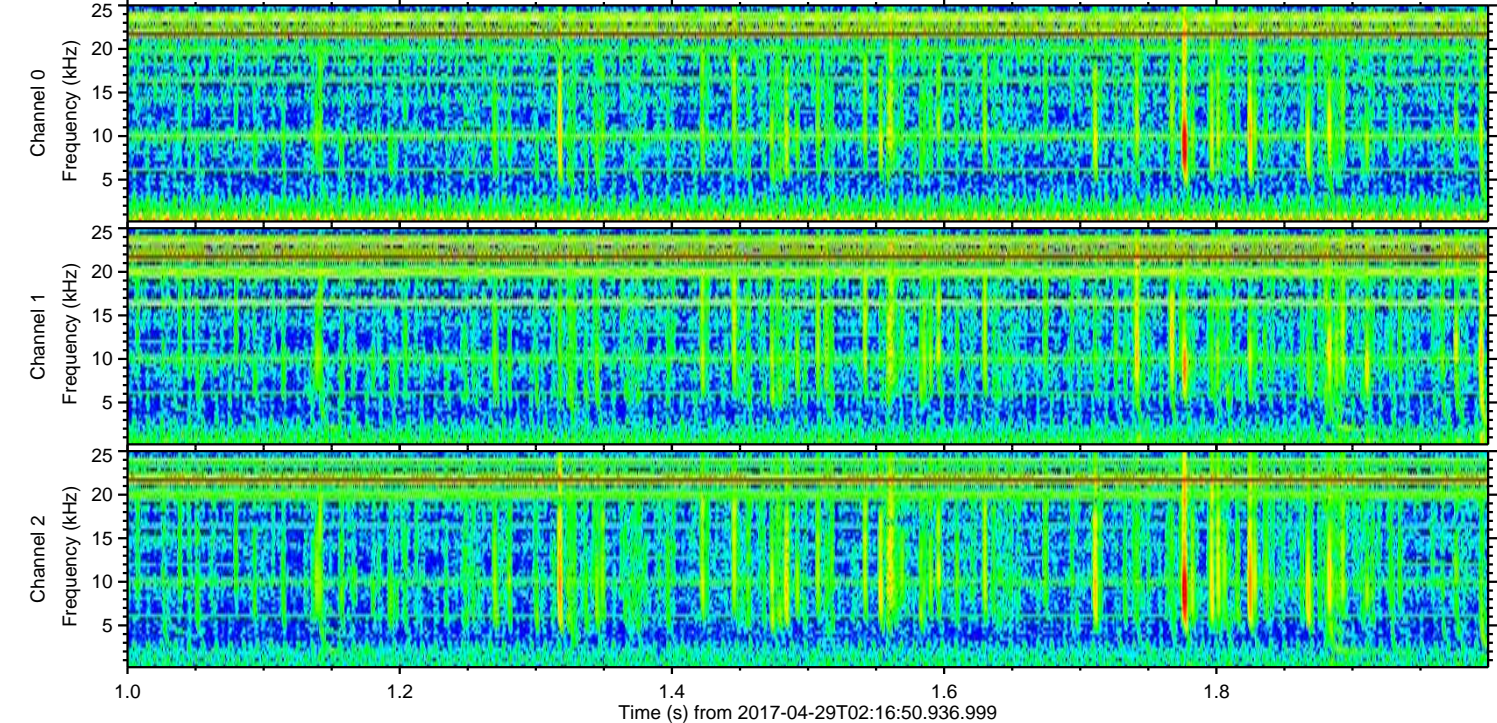
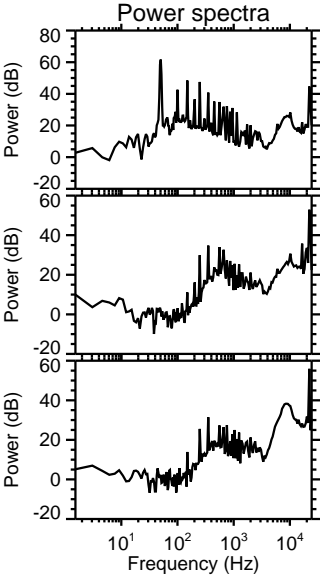
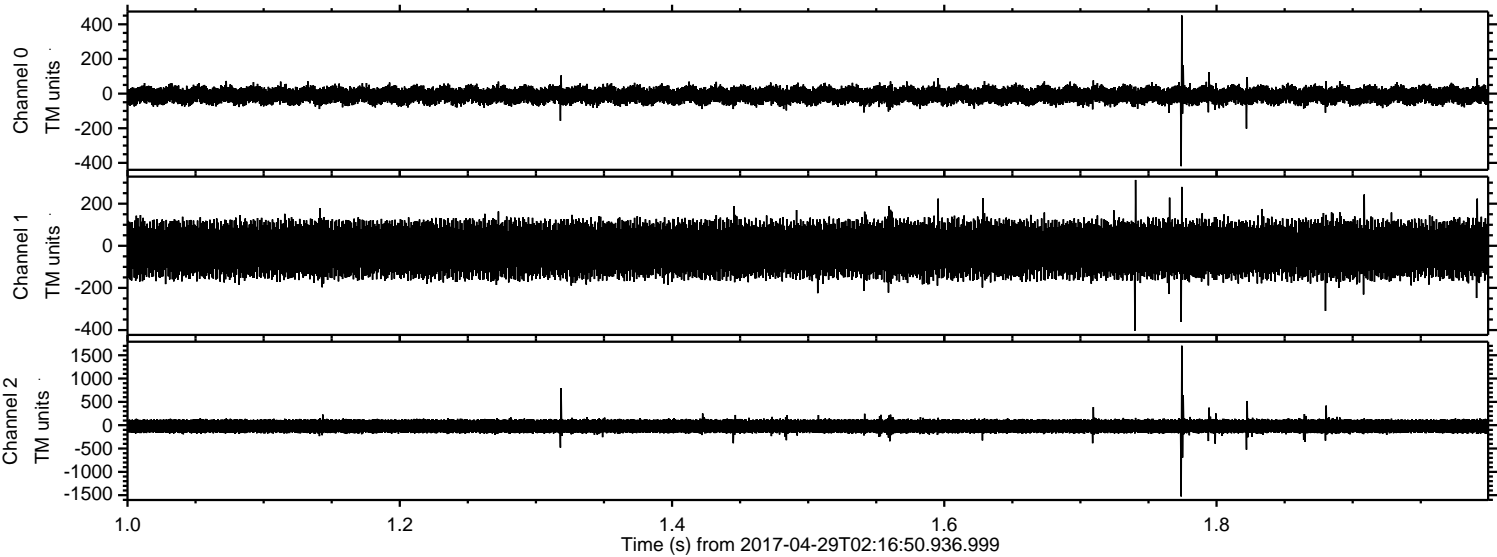

ELMAVAN 3D WAVEFORMS (Measured data sampled at 50 kHz) 51000 packets of 144 samples from 2017-04-29T02:16:50.936.999. Part 140/147

