

# ELMAVAN 3D WAVEFORMS (Measured data sampled at 50 kHz) 51000 packets of 144 samples from 2017-04-25T19:23:33.631.999.

Processed Tue Apr 25 21:31:37 2017 by ELM ver.2012-10-06 from 001\_\_elm20170425\_192332\_\_dat00.bin

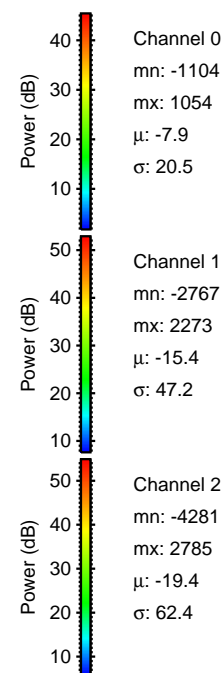

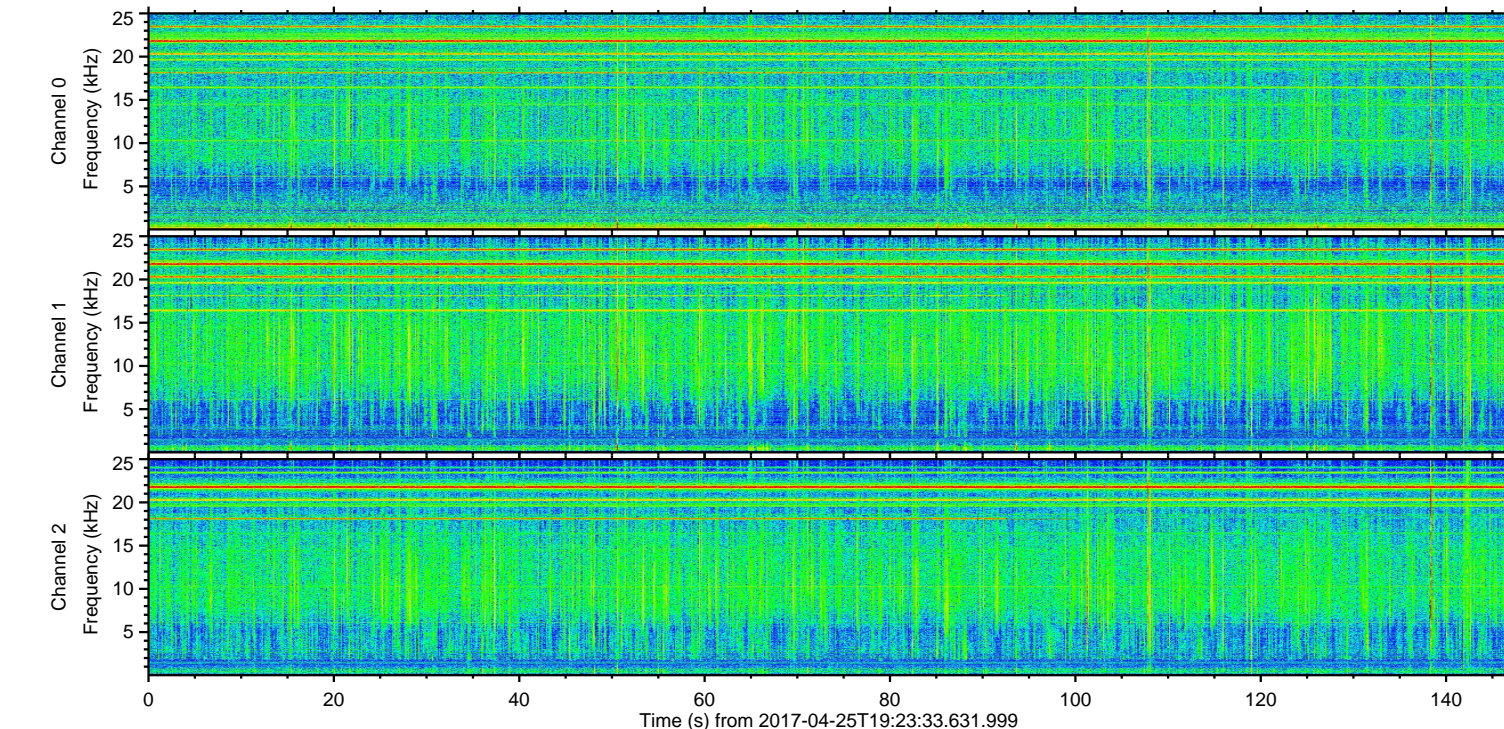
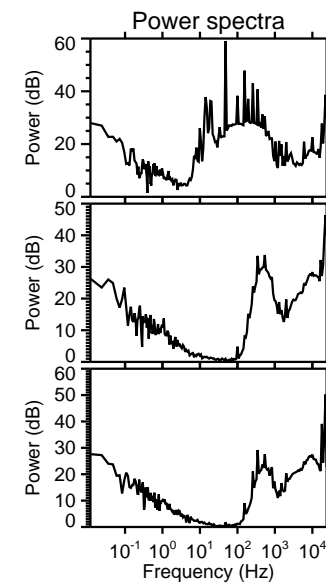
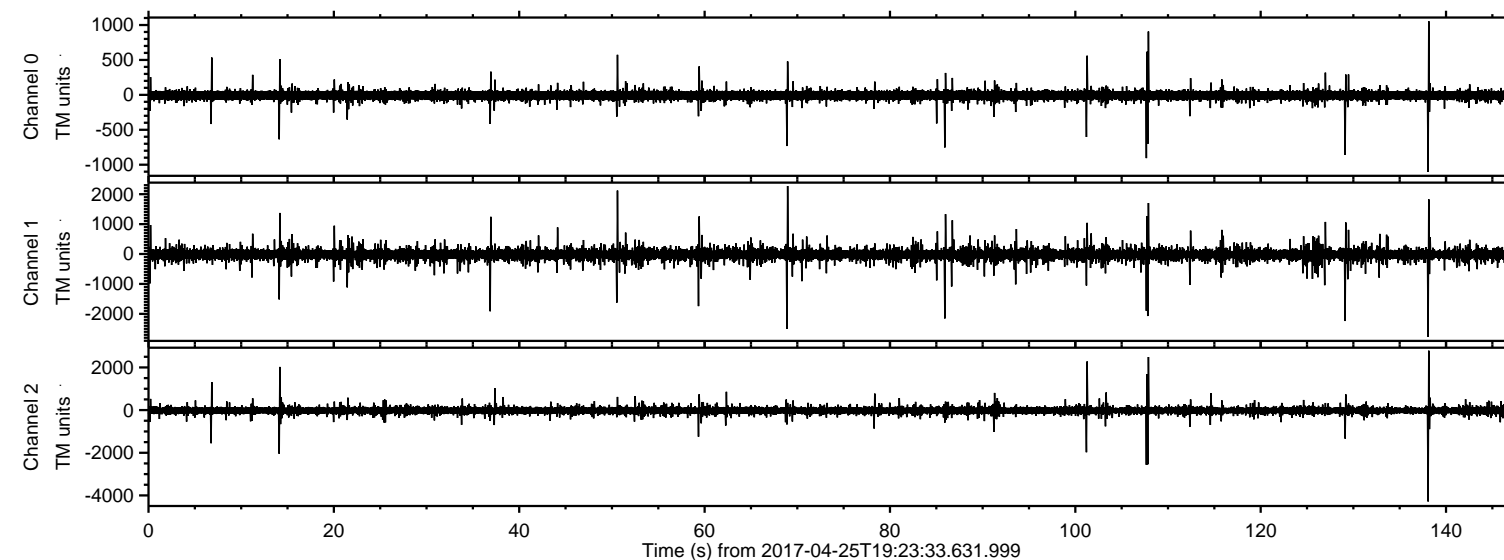

ELMAVAN 3D WAVEFORMS (Measured data sampled at 50 kHz) 51000 packets of 144 samples from 2017-04-25T19:23:33.631.999. Part 139/147

Processed Tue Apr 25 21:31:48 2017 by ELM ver.2012-10-06 from 001\_\_elm20170425\_192332\_\_dat00.bin

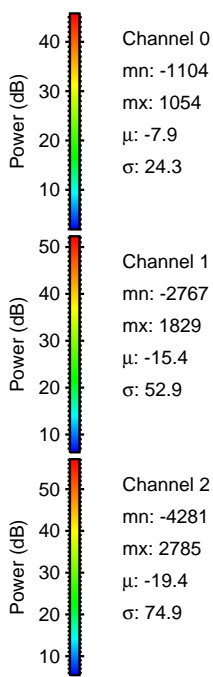
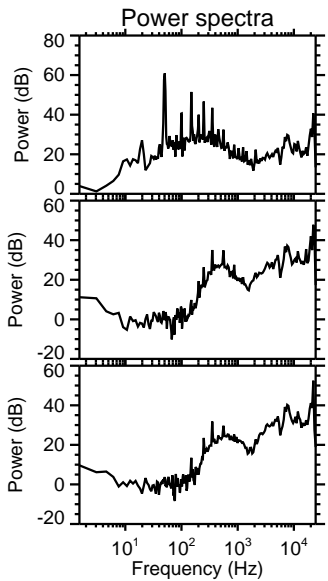
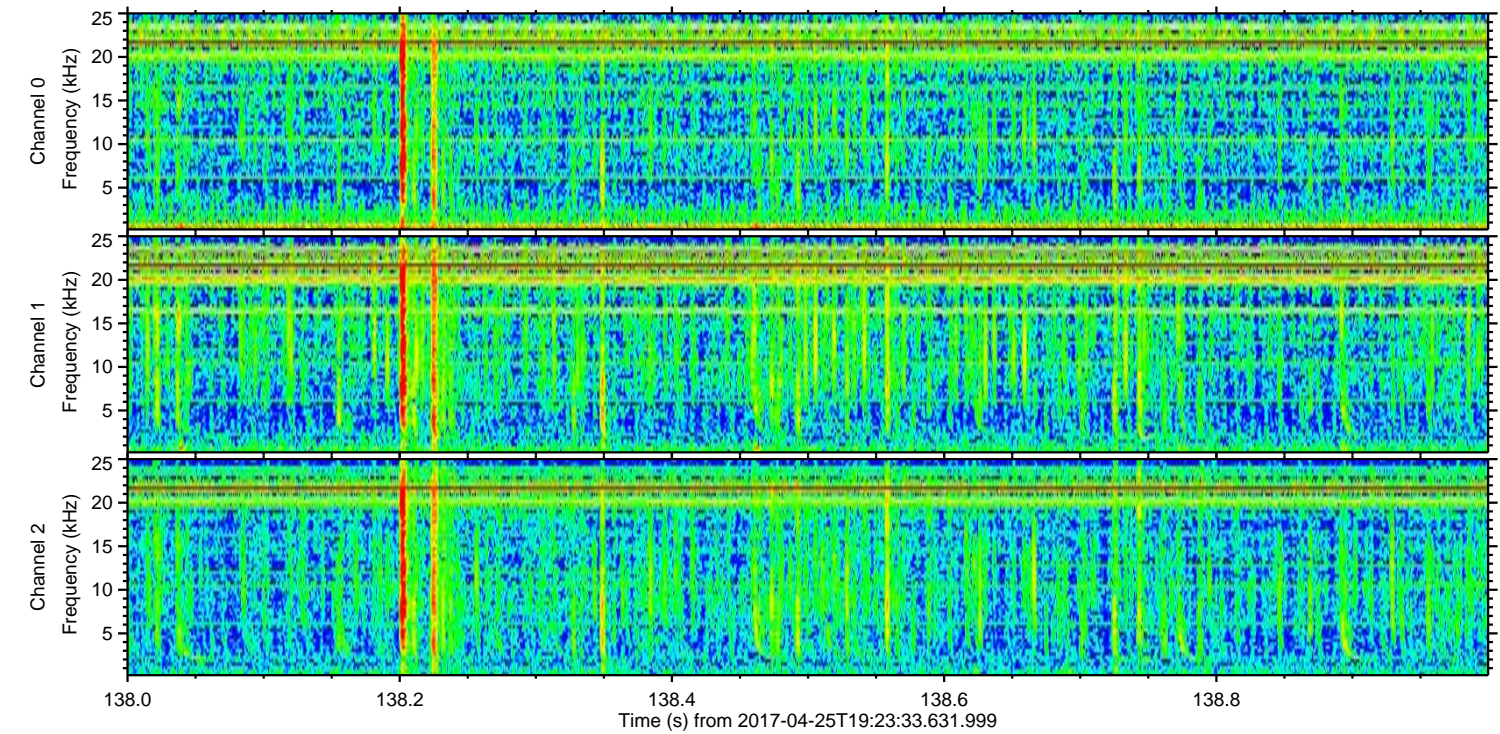
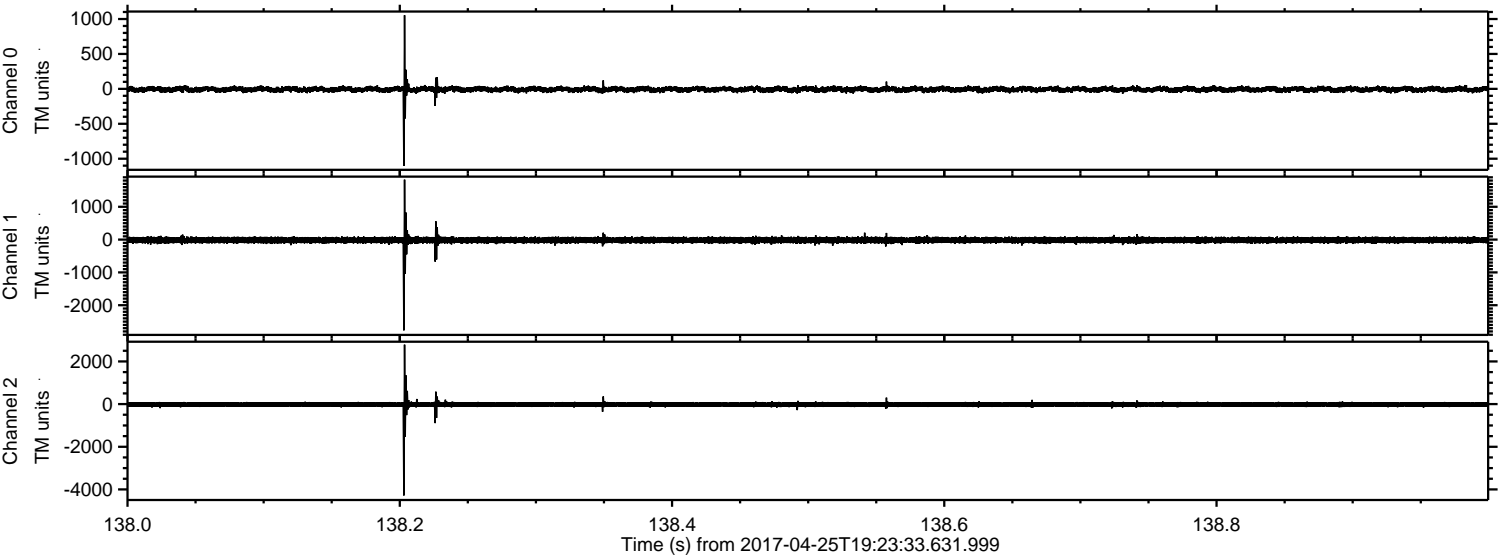

Channel 0  
mn: -1104  
mx: 1054  
 $\mu$ : -7.9  
 $\sigma$ : 24.3

Channel 1  
mn: -2767  
mx: 1829  
 $\mu$ : -15.4  
 $\sigma$ : 52.9

Channel 2  
mn: -4281  
mx: 2785  
 $\mu$ : -19.4  
 $\sigma$ : 74.9



ELMAVAN 3D WAVEFORMS (Measured data sampled at 50 kHz) 51000 packets of 144 samples from 2017-04-25T19:23:33.631.999. Part 108/147

Processed Tue Apr 25 21:31:49 2017 by ELM ver.2012-10-06 from 001\_\_elm20170425\_192332\_\_dat00.bin

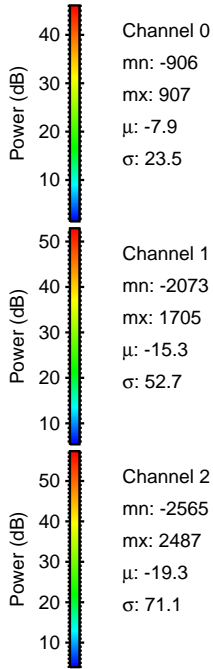
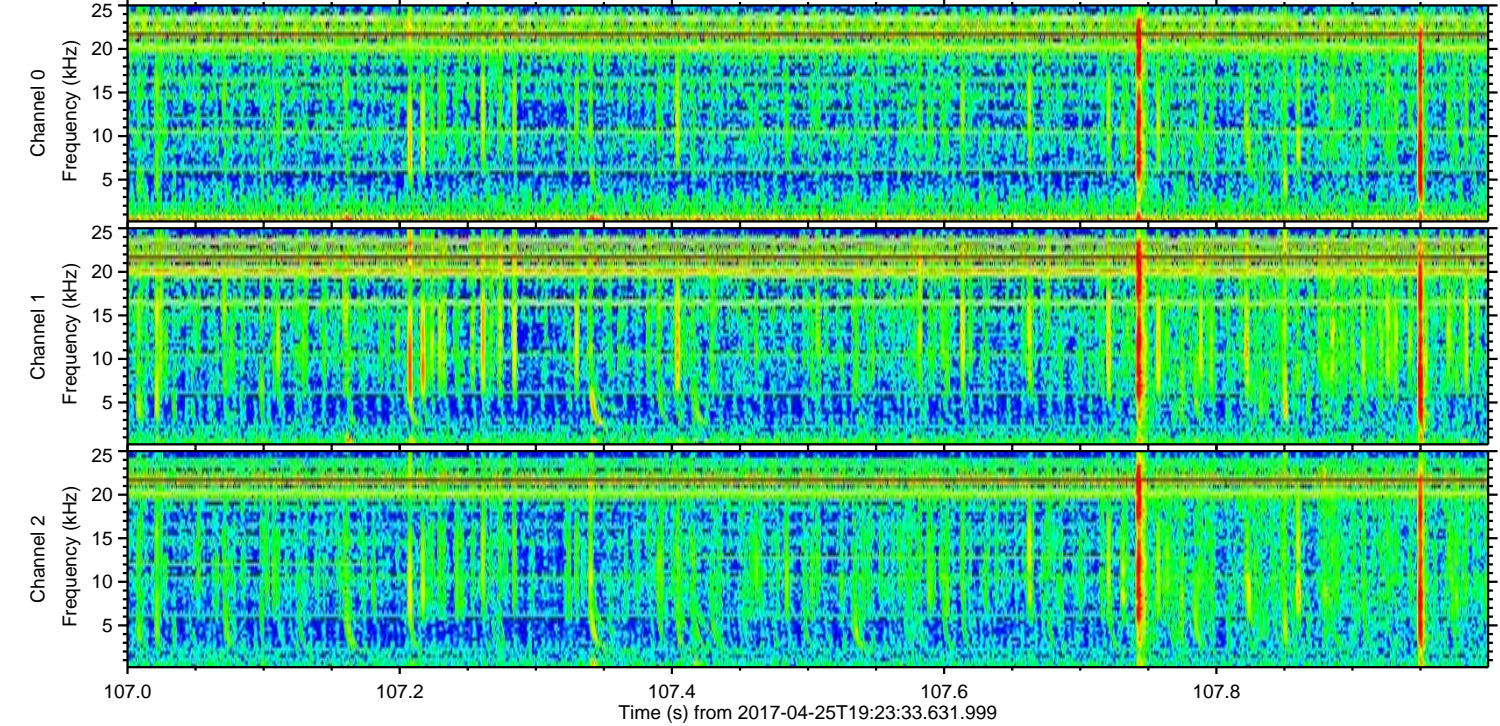
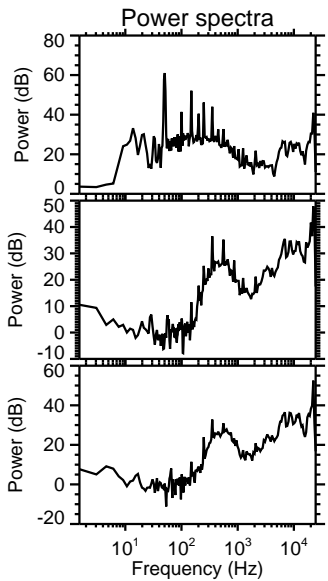
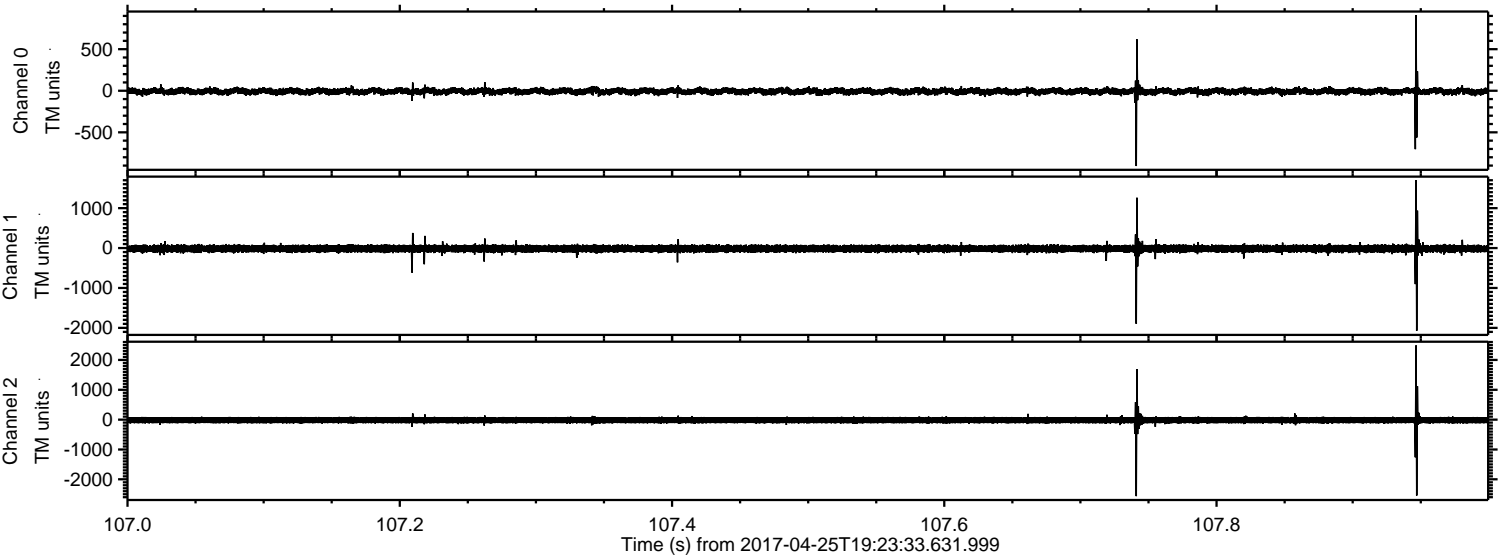

Channel 0  
mn: -906  
mx: 907  
 $\mu$ : -7.9  
 $\sigma$ : 23.5

Channel 1  
mn: -2073  
mx: 1705  
 $\mu$ : -15.3  
 $\sigma$ : 52.7

Channel 2  
mn: -2565  
mx: 2487  
 $\mu$ : -19.3  
 $\sigma$ : 71.1



Processed Tue Apr 25 21:31:50 2017 by ELM ver.2012-10-06 from 001\_\_elm20170425\_192332\_\_dat00.bin

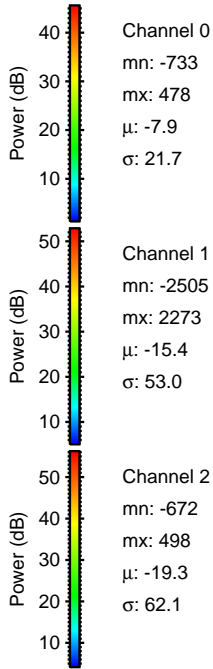
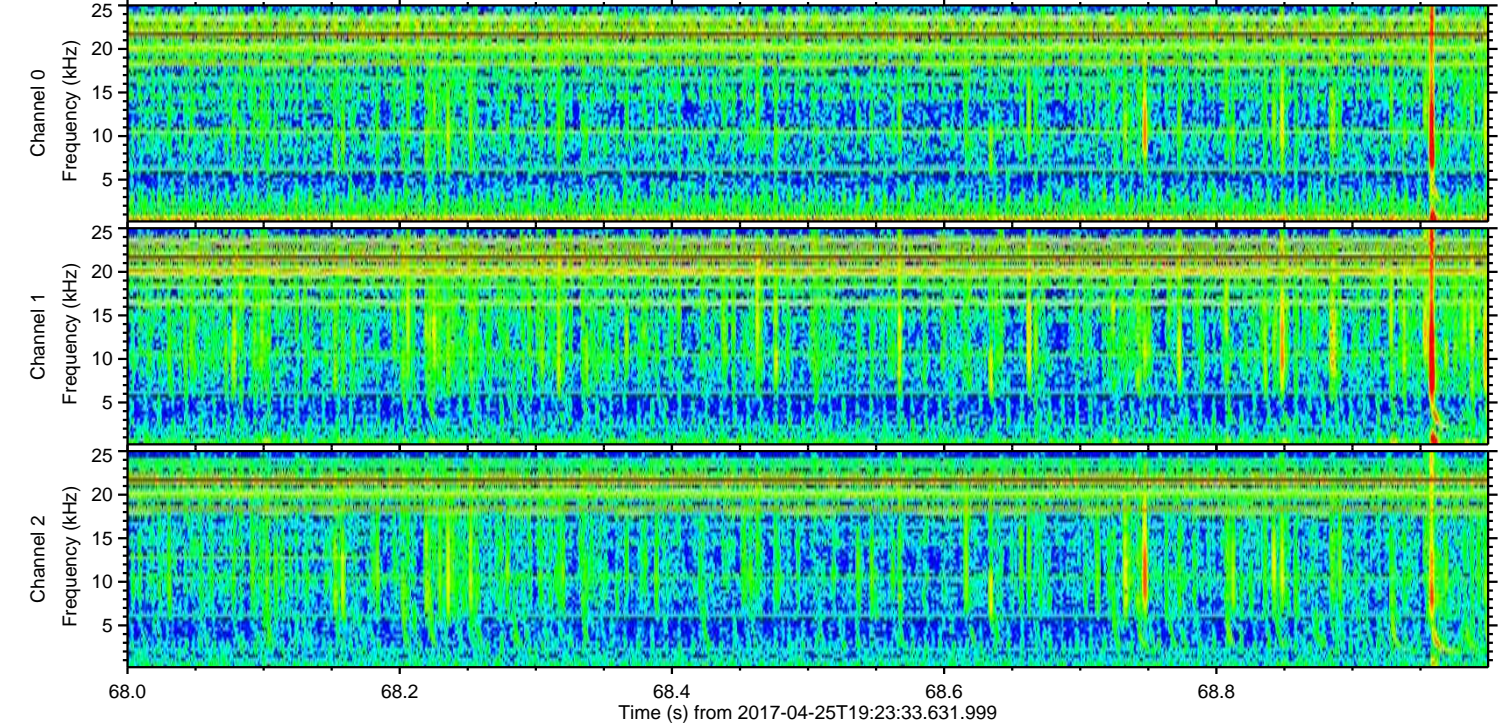
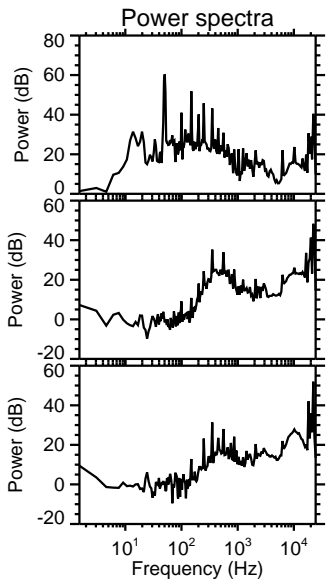
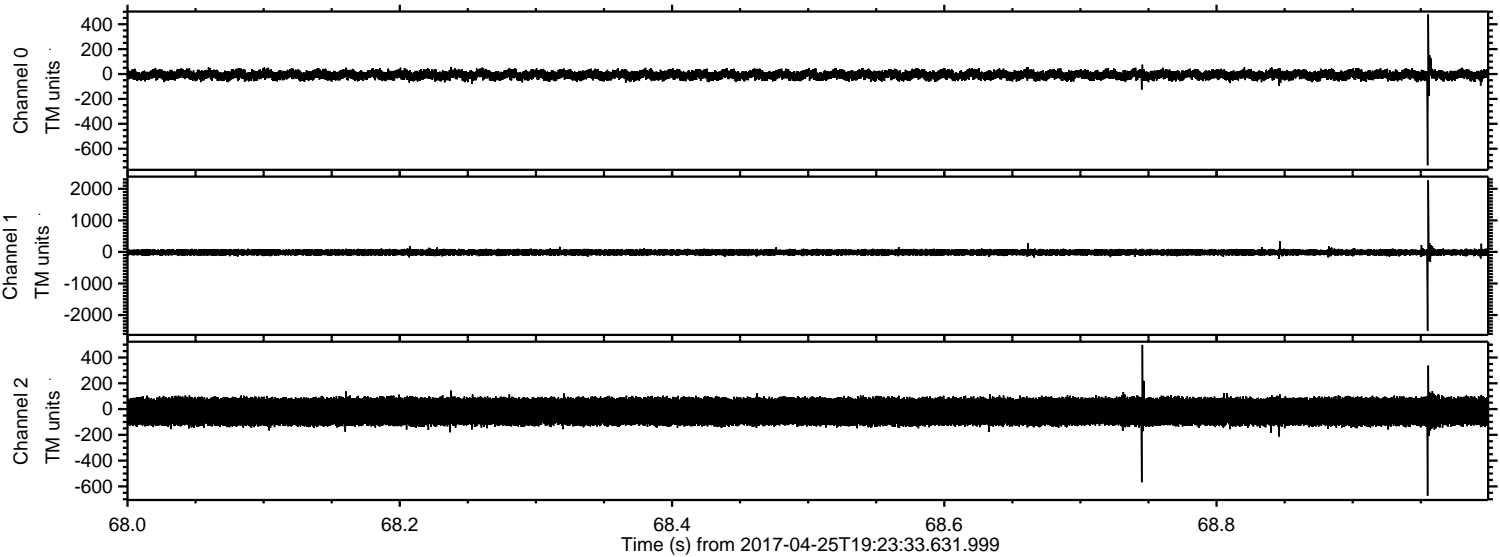

Channel 0  
mn: -733  
mx: 478  
 $\mu$ : -7.9  
 $\sigma$ : 21.7

Channel 1  
mn: -2505  
mx: 2273  
 $\mu$ : -15.4  
 $\sigma$ : 53.0

Channel 2  
mn: -672  
mx: 498  
 $\mu$ : -19.3  
 $\sigma$ : 62.1



ELMAVAN 3D WAVEFORMS (Measured data sampled at 50 kHz) 51000 packets of 144 samples from 2017-04-25T19:23:33.631.999. Part 102/147

Processed Tue Apr 25 21:31:51 2017 by ELM ver.2012-10-06 from 001\_\_elm20170425\_192332\_\_dat00.bin

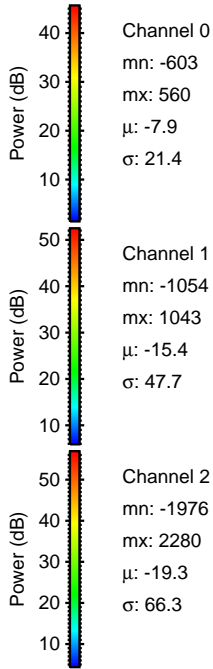
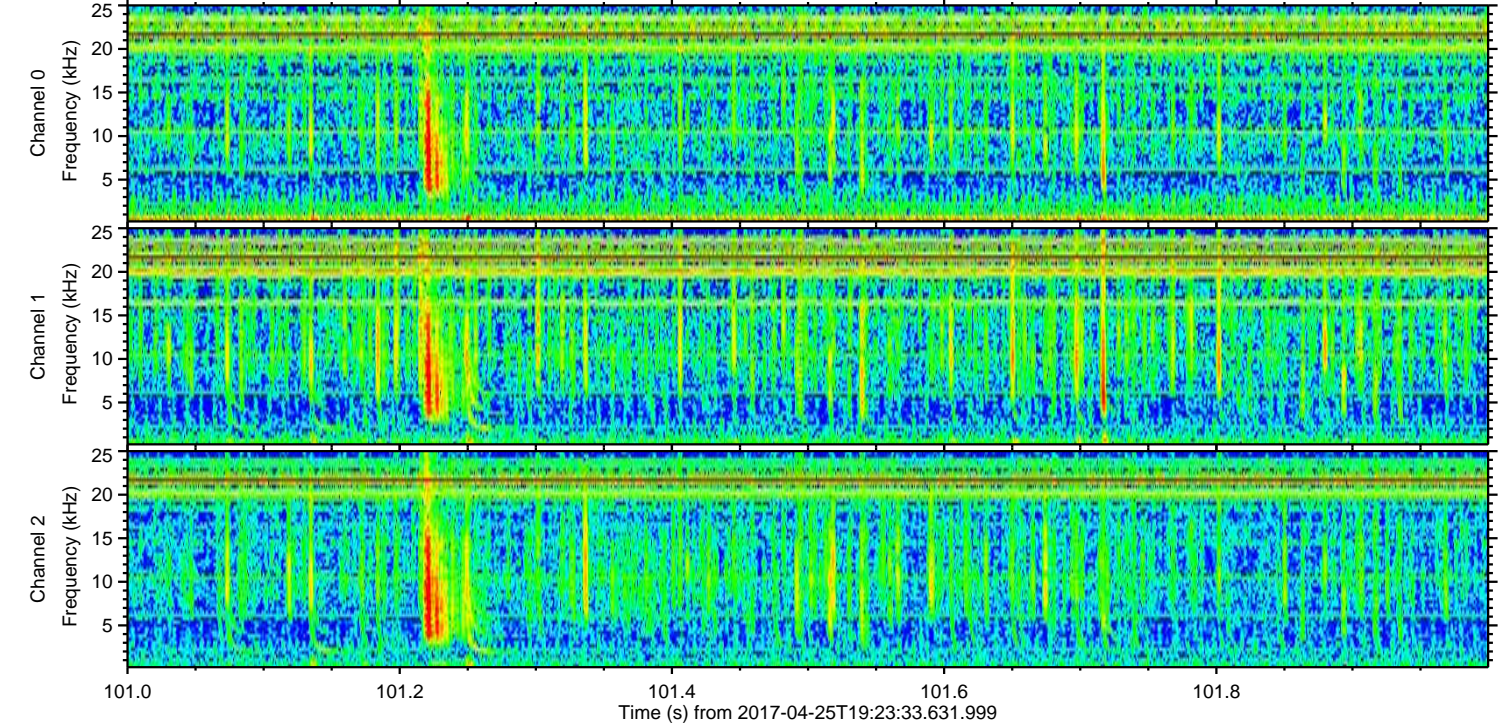
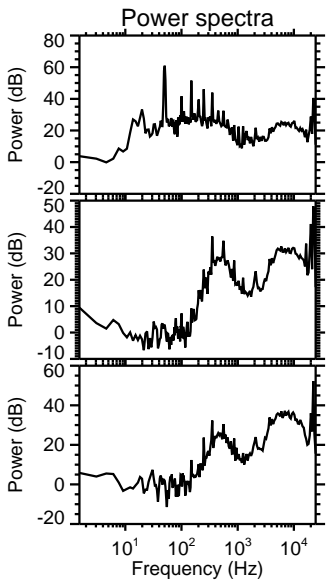
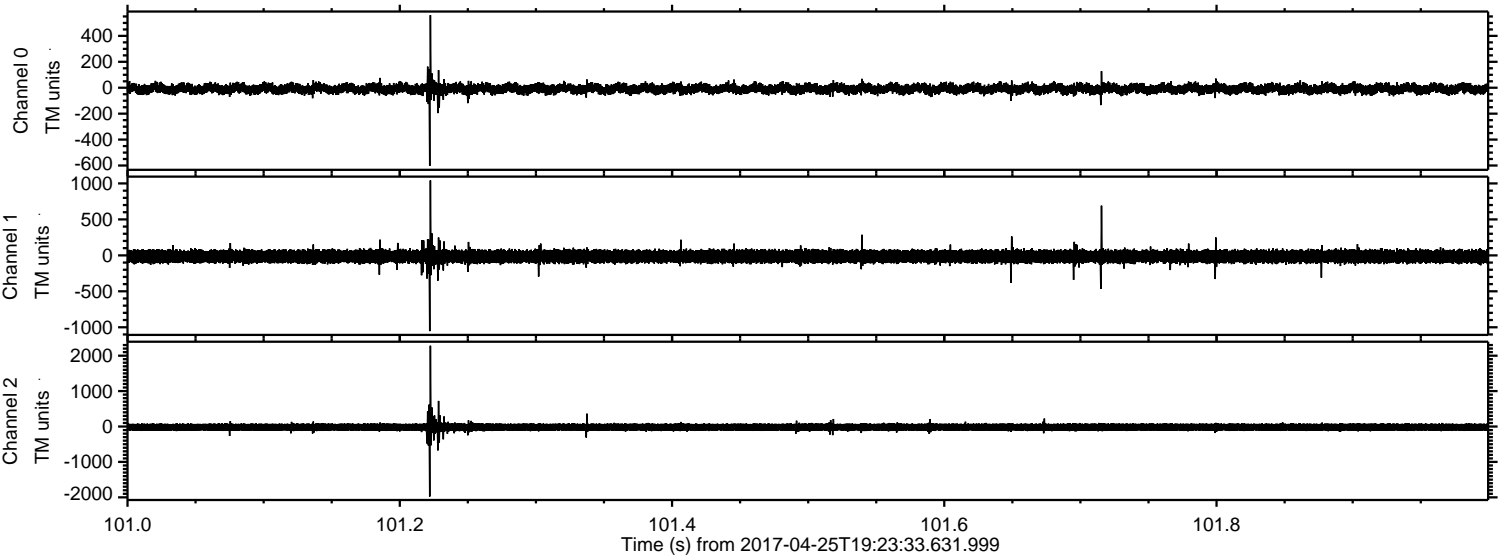



ELMAVAN 3D WAVEFORMS (Measured data sampled at 50 kHz) 51000 packets of 144 samples from 2017-04-25T19:23:33.631.999. Part 130/147

Processed Tue Apr 25 21:31:52 2017 by ELM ver.2012-10-06 from 001\_\_elm20170425\_192332\_\_dat00.bin

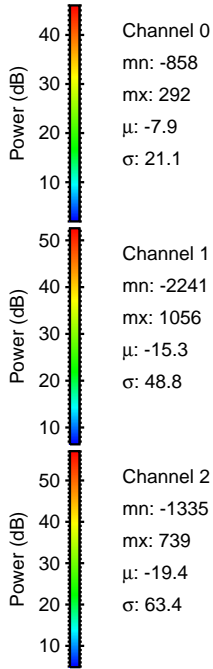
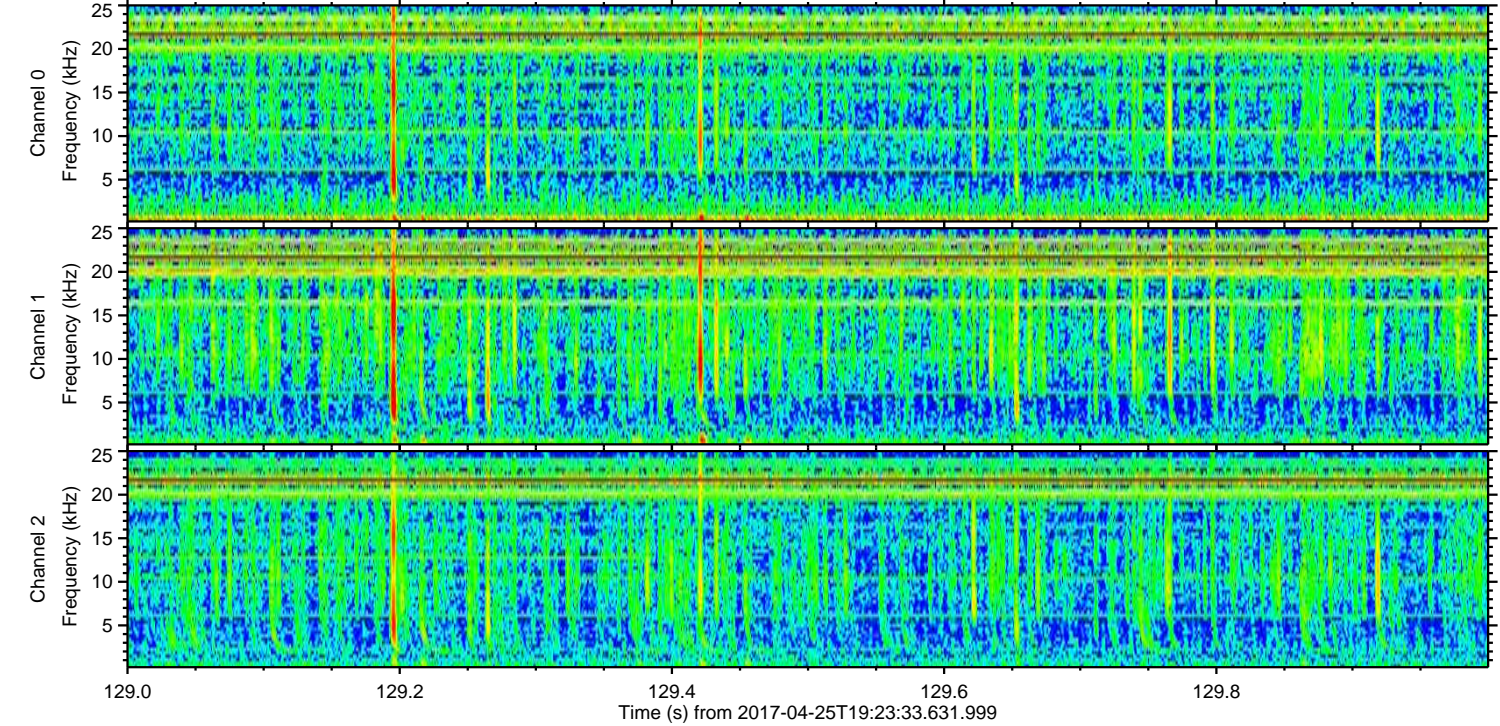
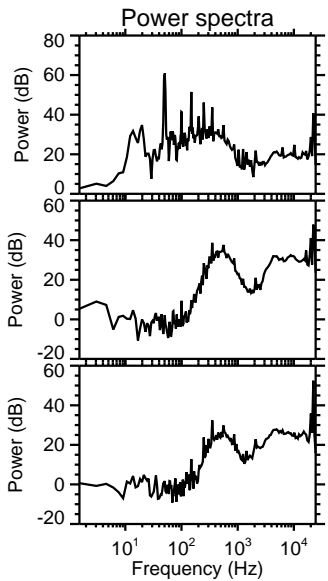
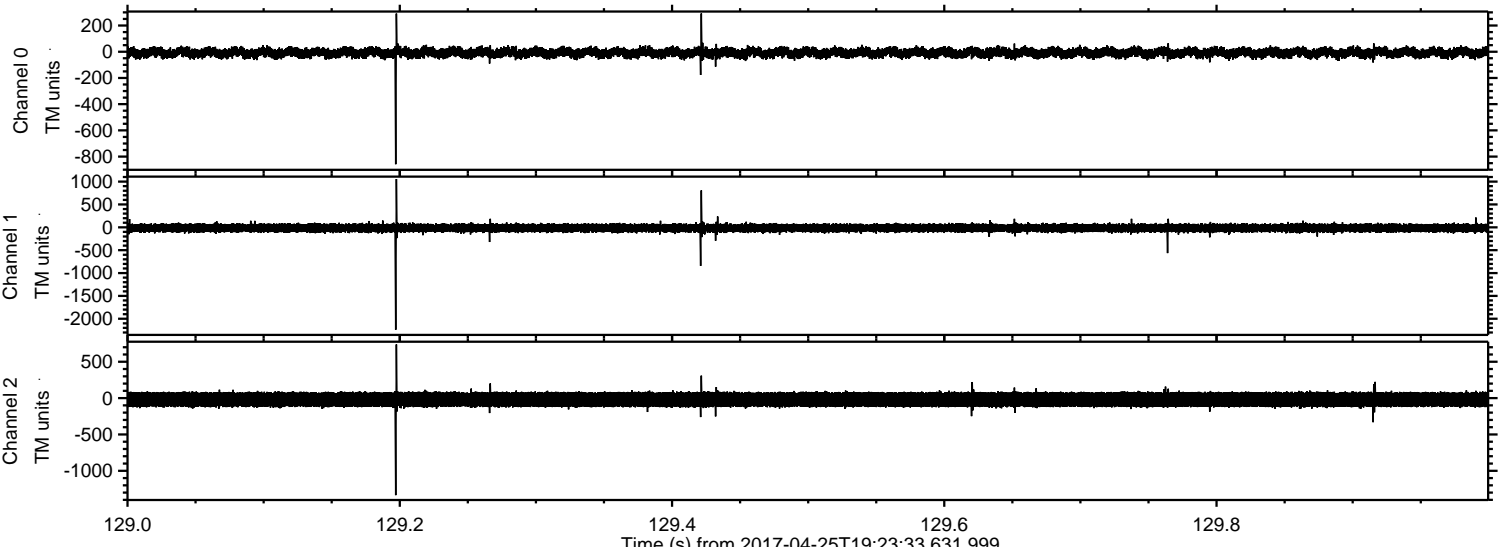



Processed Tue Apr 25 21:31:53 2017 by ELM ver.2012-10-06 from 001\_\_elm20170425\_192332\_\_dat00.bin

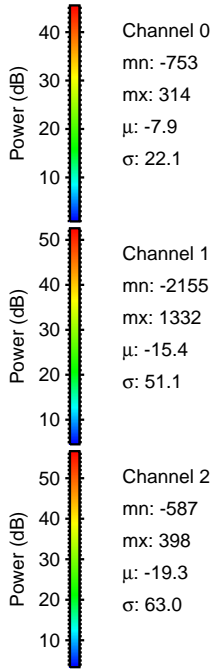
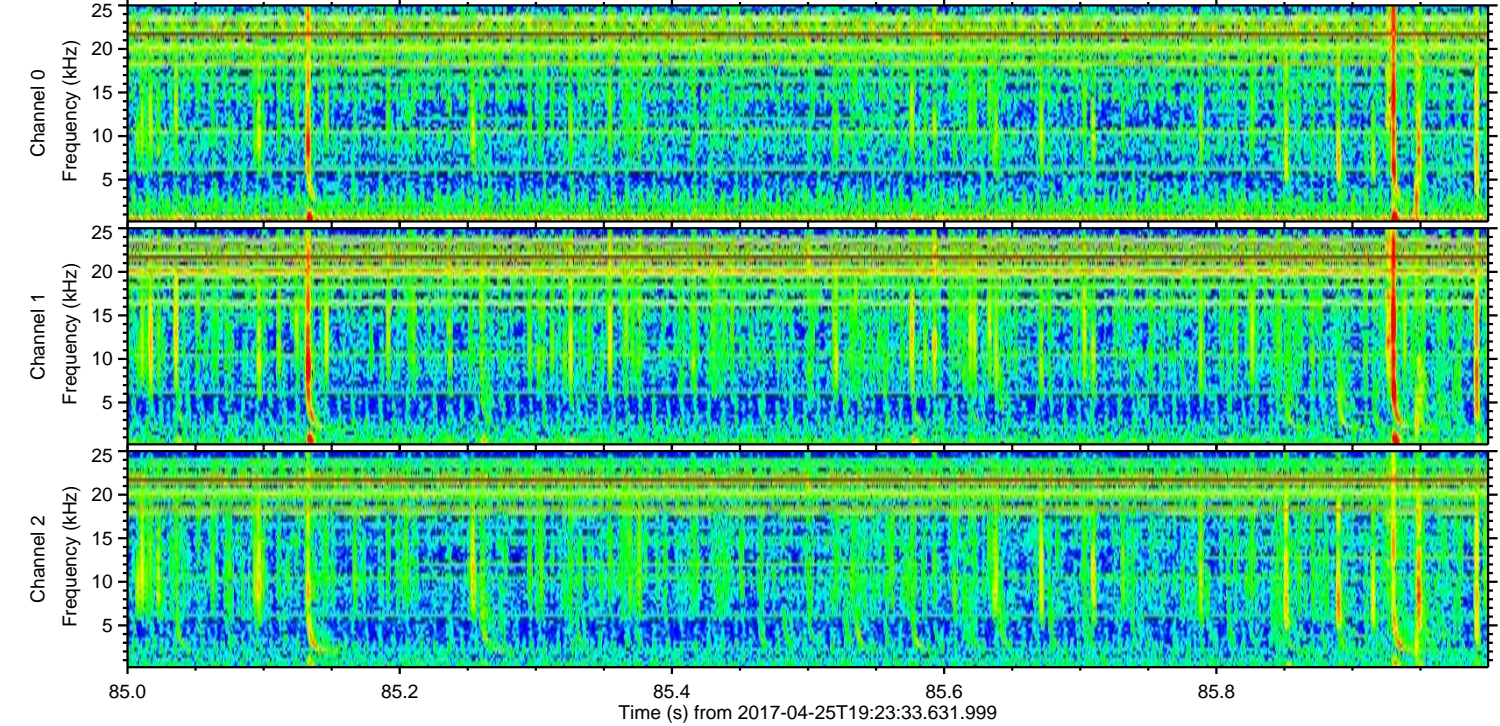
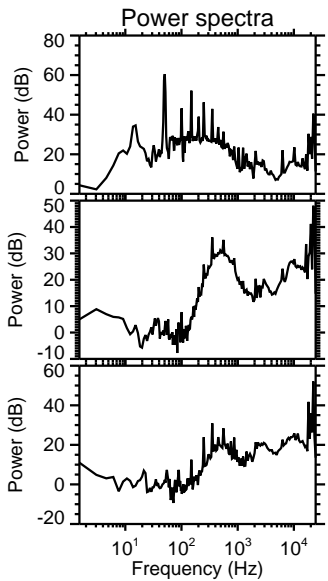
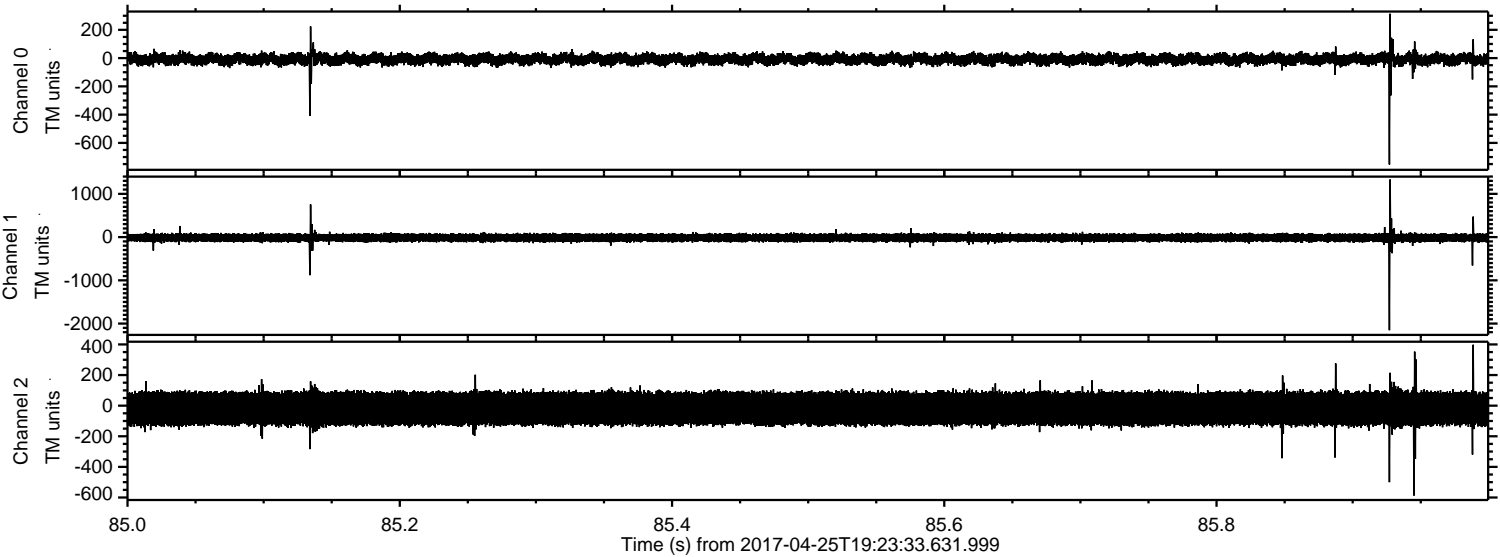

Channel 0  
mn: -753  
mx: 314  
 $\mu$ : -7.9  
 $\sigma$ : 22.1

Channel 1  
mn: -2155  
mx: 1332  
 $\mu$ : -15.4  
 $\sigma$ : 51.1

Channel 2  
mn: -587  
mx: 398  
 $\mu$ : -19.3  
 $\sigma$ : 63.0



ELMAVAN 3D WAVEFORMS (Measured data sampled at 50 kHz) 51000 packets of 144 samples from 2017-04-25T19:23:33.631.999. Part 51/147

Processed Tue Apr 25 21:31:54 2017 by ELM ver.2012-10-06 from 001\_\_elm20170425\_192332\_\_dat00.bin

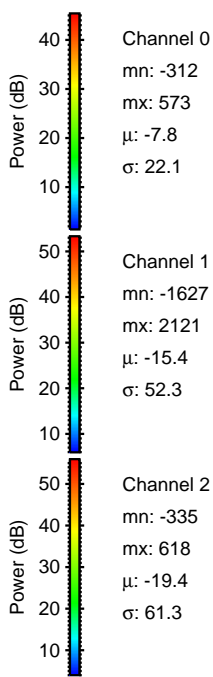
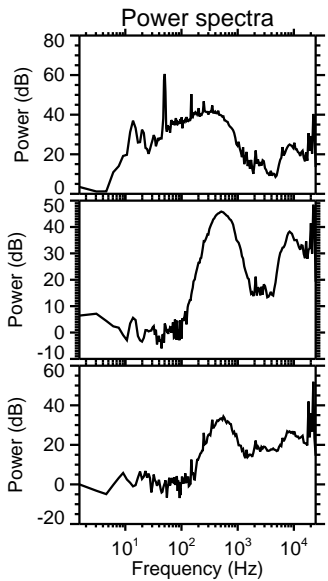
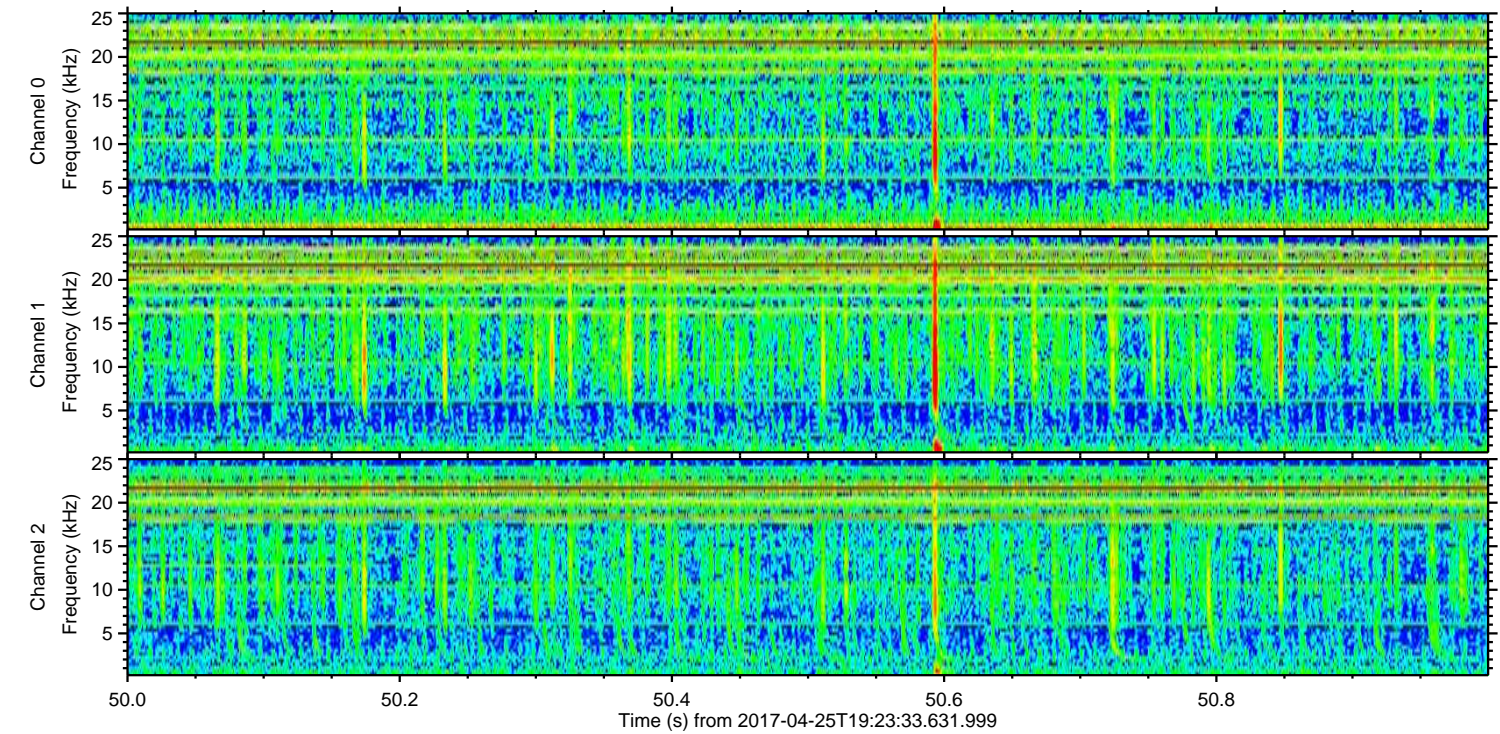
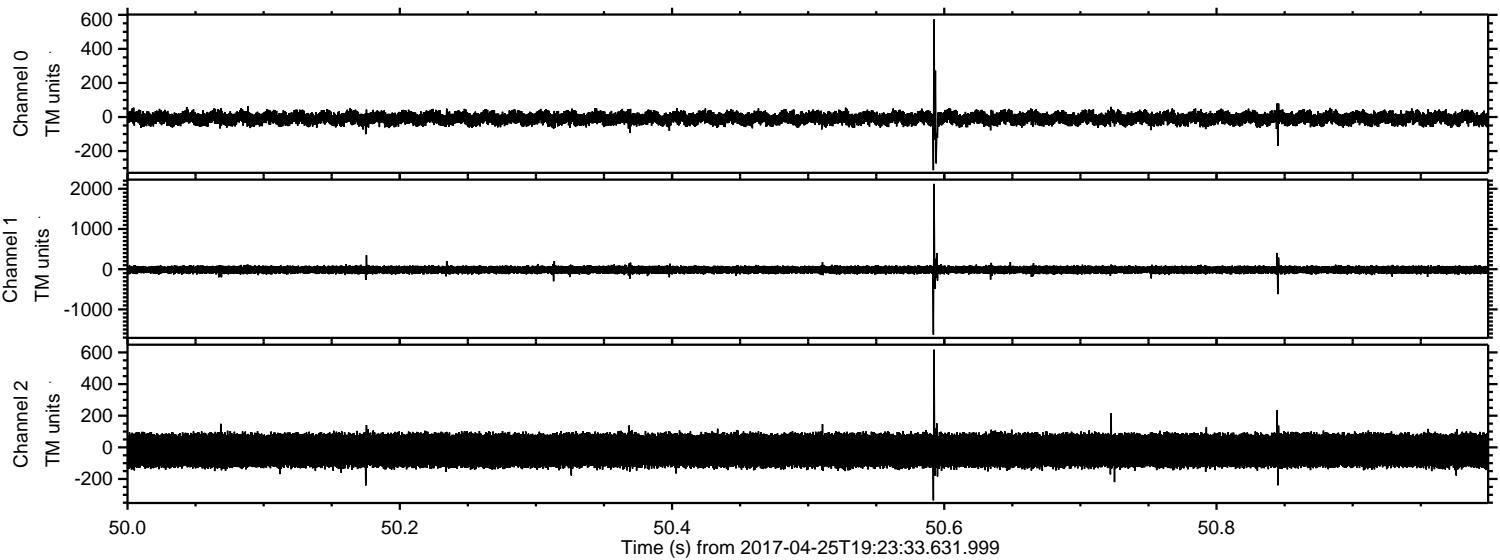

Channel 0

mn: -312  
mx: 573  
 $\mu$ : -7.8  
 $\sigma$ : 22.1

Channel 1

mn: -1627  
mx: 2121  
 $\mu$ : -15.4  
 $\sigma$ : 52.3

Channel 2

mn: -335  
mx: 618  
 $\mu$ : -19.4  
 $\sigma$ : 61.3



ELMAVAN 3D WAVEFORMS (Measured data sampled at 50 kHz) 51000 packets of 144 samples from 2017-04-25T19:23:33.631.999. Part 15/147

Processed Tue Apr 25 21:31:55 2017 by ELM ver.2012-10-06 from 001\_\_elm20170425\_192332\_\_dat00.bin

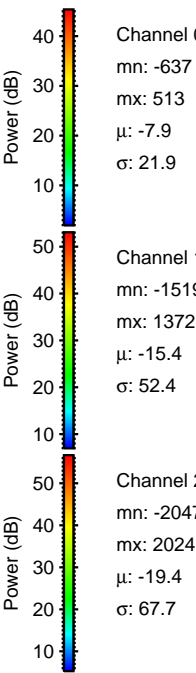
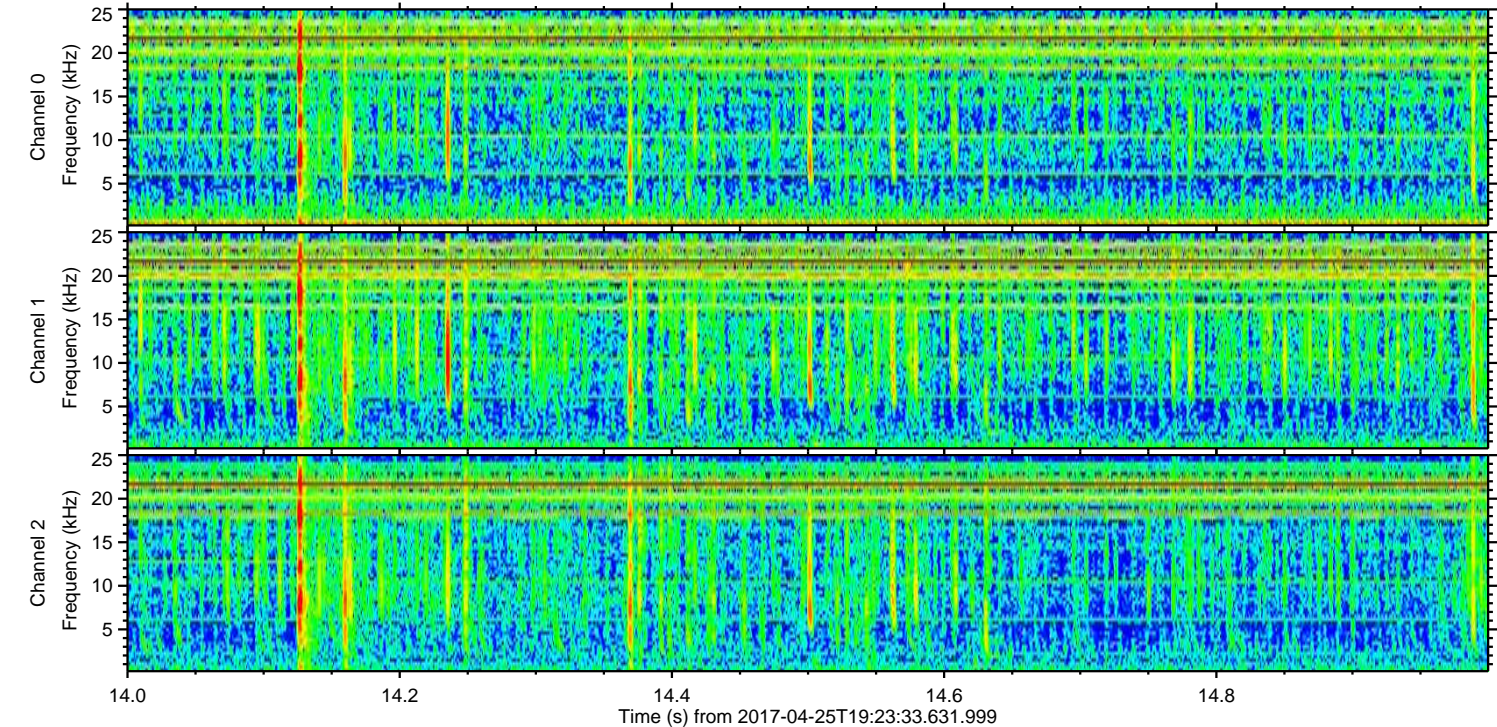
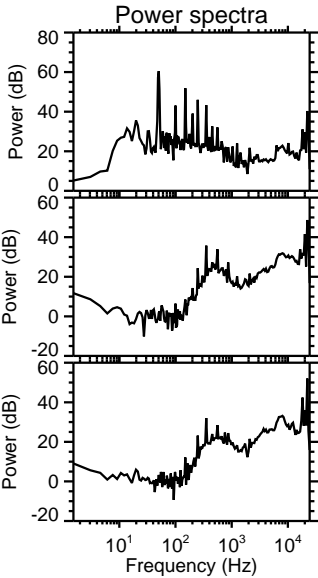
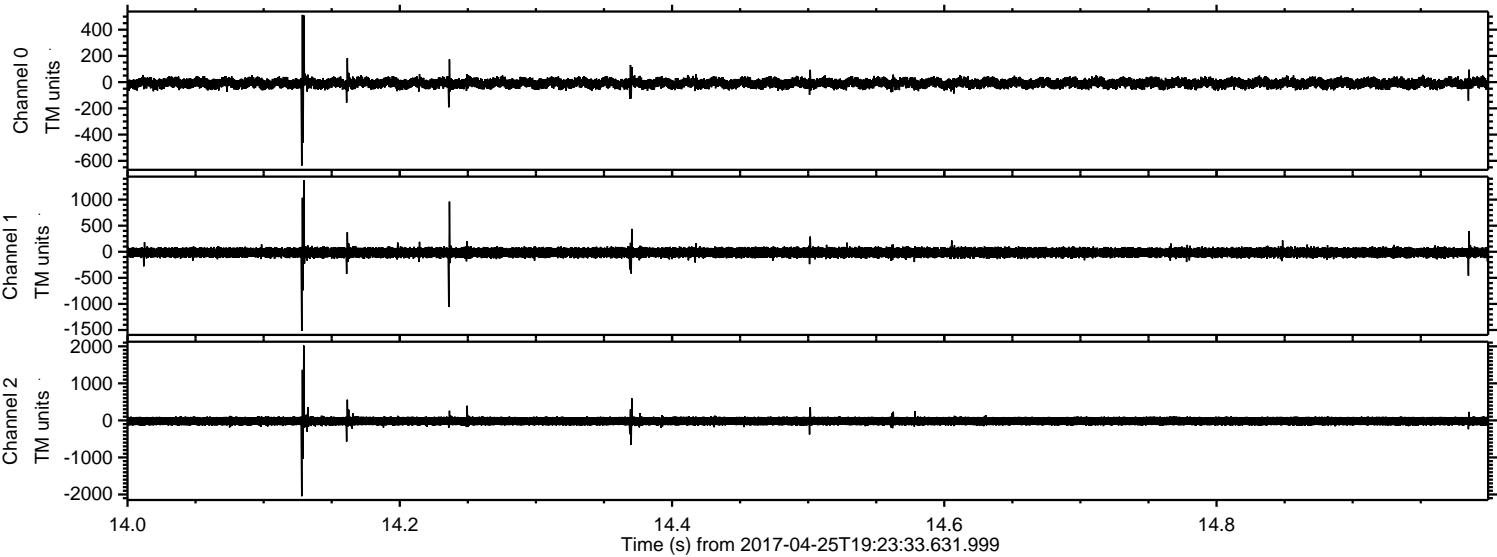



ELMAVAN 3D WAVEFORMS (Measured data sampled at 50 kHz) 51000 packets of 144 samples from 2017-04-25T19:23:33.631.999. Part 37/147

Processed Tue Apr 25 21:31:56 2017 by ELM ver.2012-10-06 from 001\_\_elm20170425\_192332\_\_dat00.bin

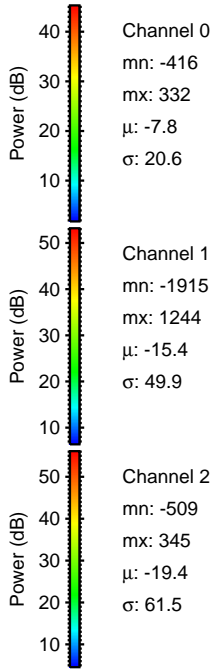
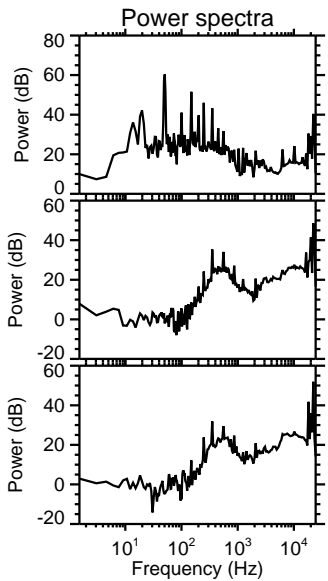
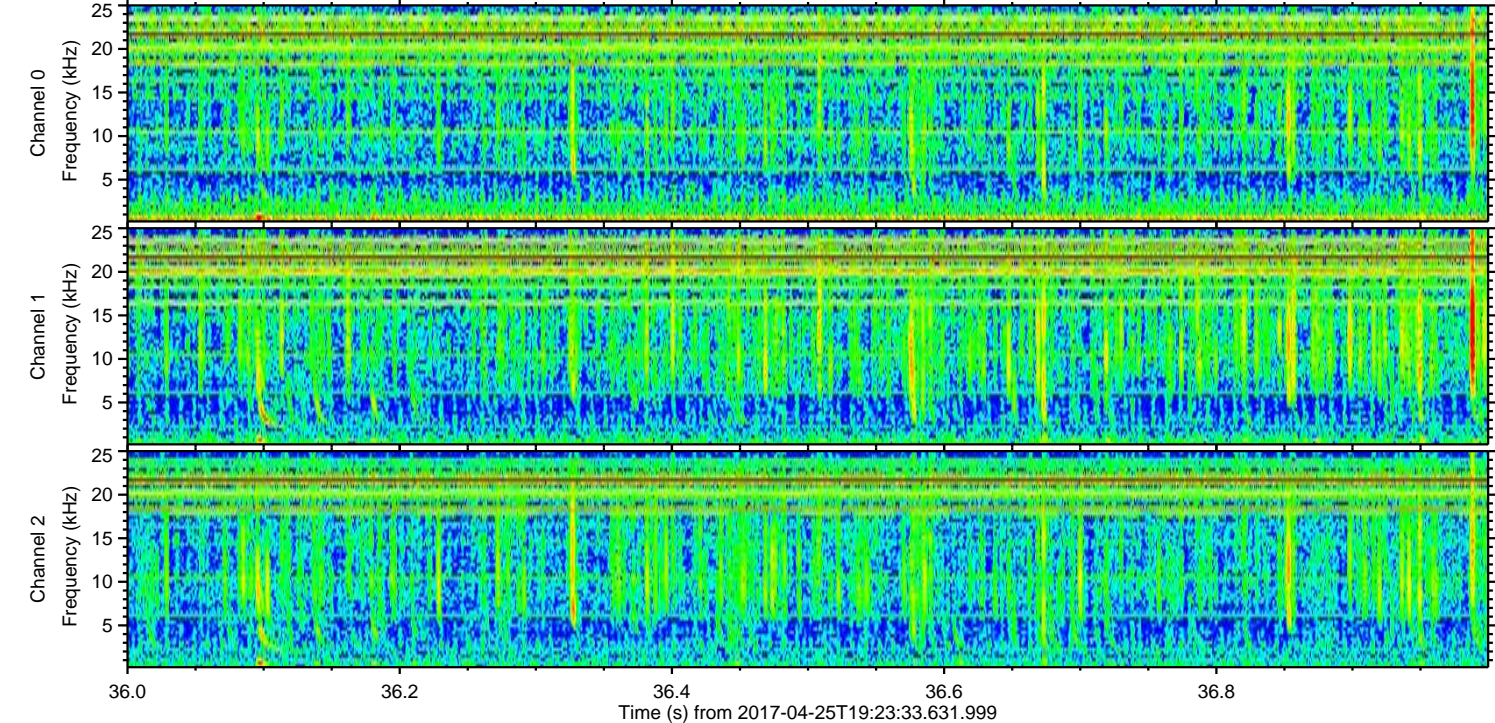
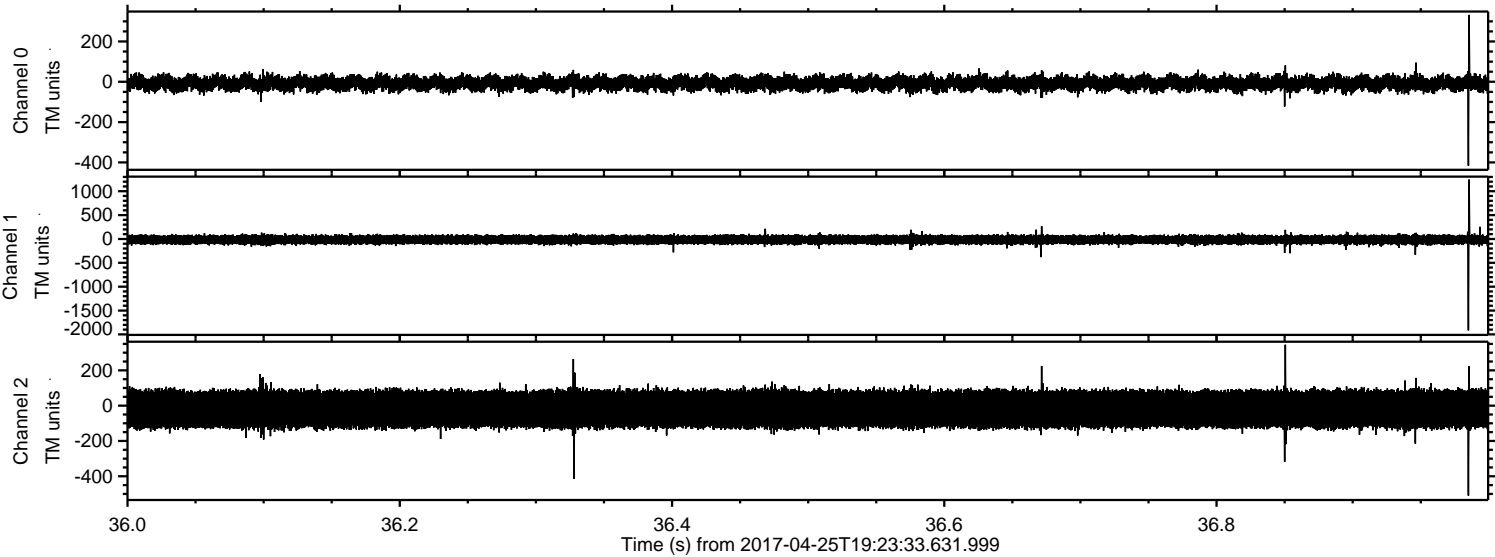

Channel 0  
mn: -416  
mx: 332  
 $\mu$ : -7.8  
 $\sigma$ : 20.6

Channel 1  
mn: -1915  
mx: 1244  
 $\mu$ : -15.4  
 $\sigma$ : 49.9

Channel 2  
mn: -509  
mx: 345  
 $\mu$ : -19.4  
 $\sigma$ : 61.5



ELMAVAN 3D WAVEFORMS (Measured data sampled at 50 kHz) 51000 packets of 144 samples from 2017-04-25T19:23:33.631.999. Part 122/147

