

ELMAVAN 3D WAVEFORMS (Measured data sampled at 50 kHz) 51000 packets of 144 samples from 2017-04-24T20:17:36.183.000.

Processed Mon Apr 24 22:25:46 2017 by ELM ver.2012-10-06 from 001__elm20170424_201735__dat00.bin

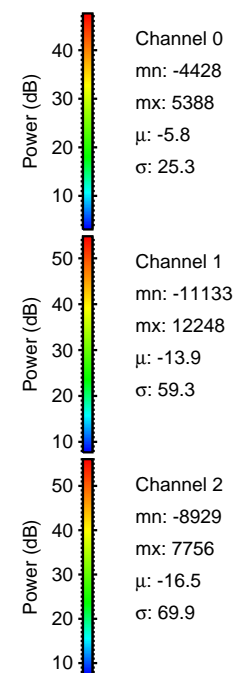
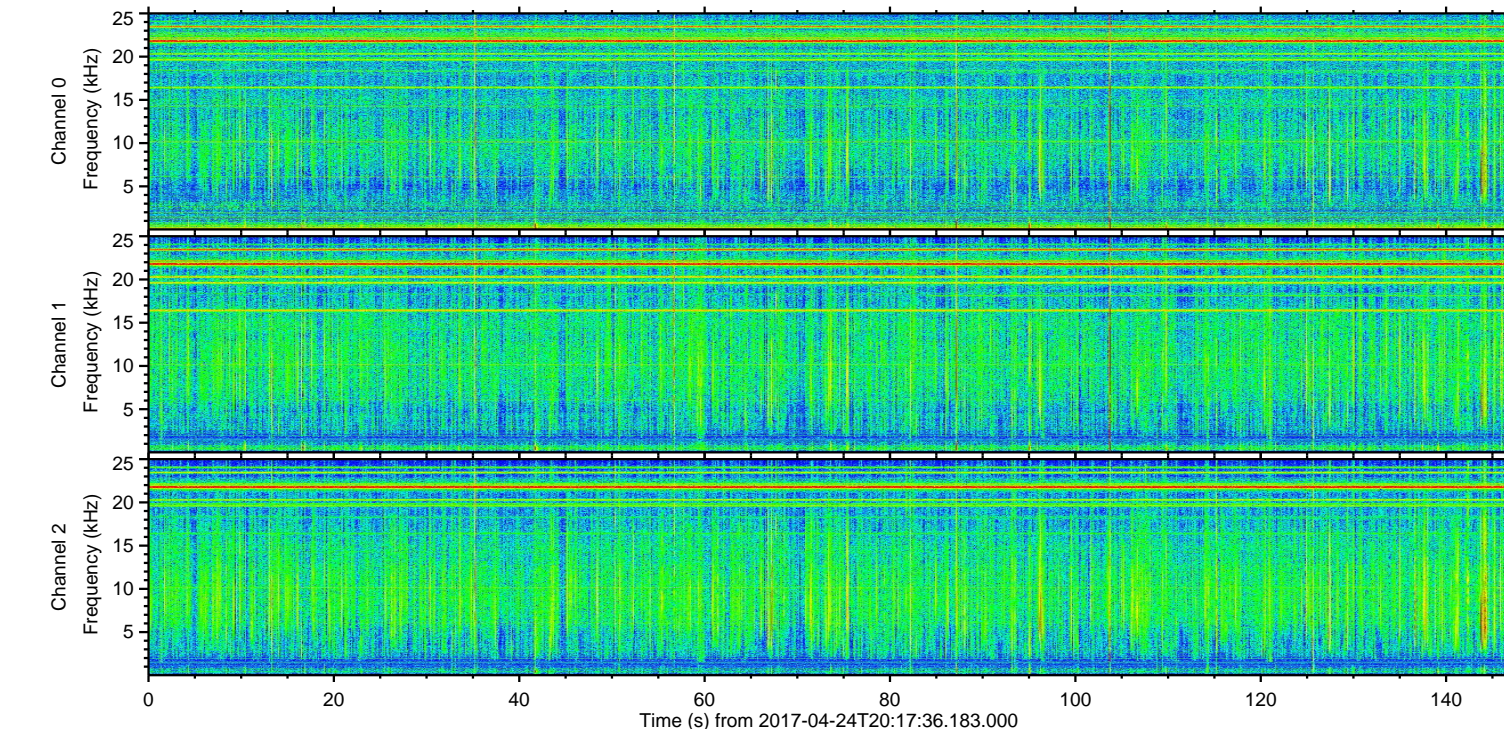
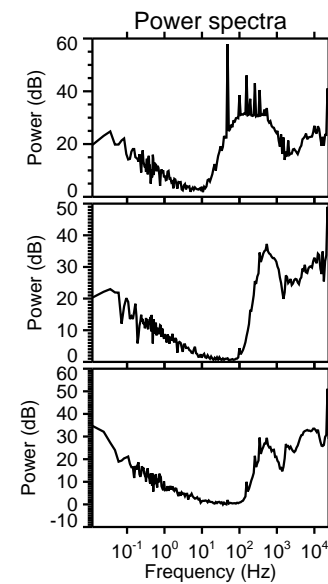
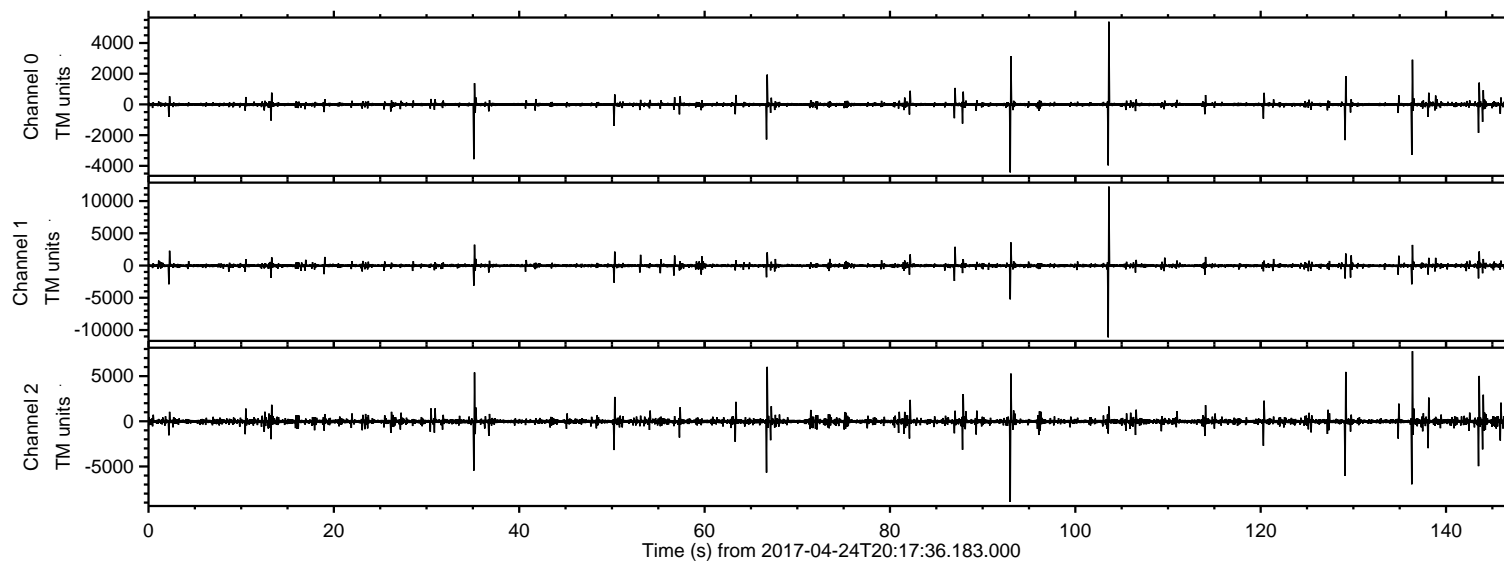

ELMAVAN 3D WAVEFORMS (Measured data sampled at 50 kHz) 51000 packets of 144 samples from 2017-04-24T20:17:36.183.000. Part 104/147

Processed Mon Apr 24 22:25:57 2017 by ELM ver.2012-10-06 from 001__elm20170424_201735__dat00.bin

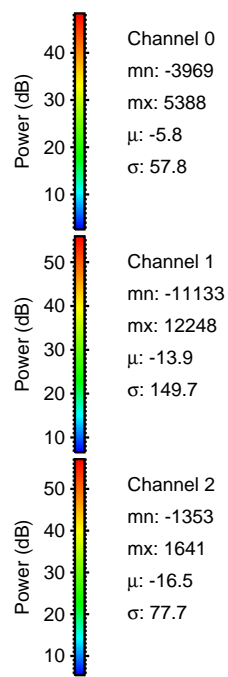
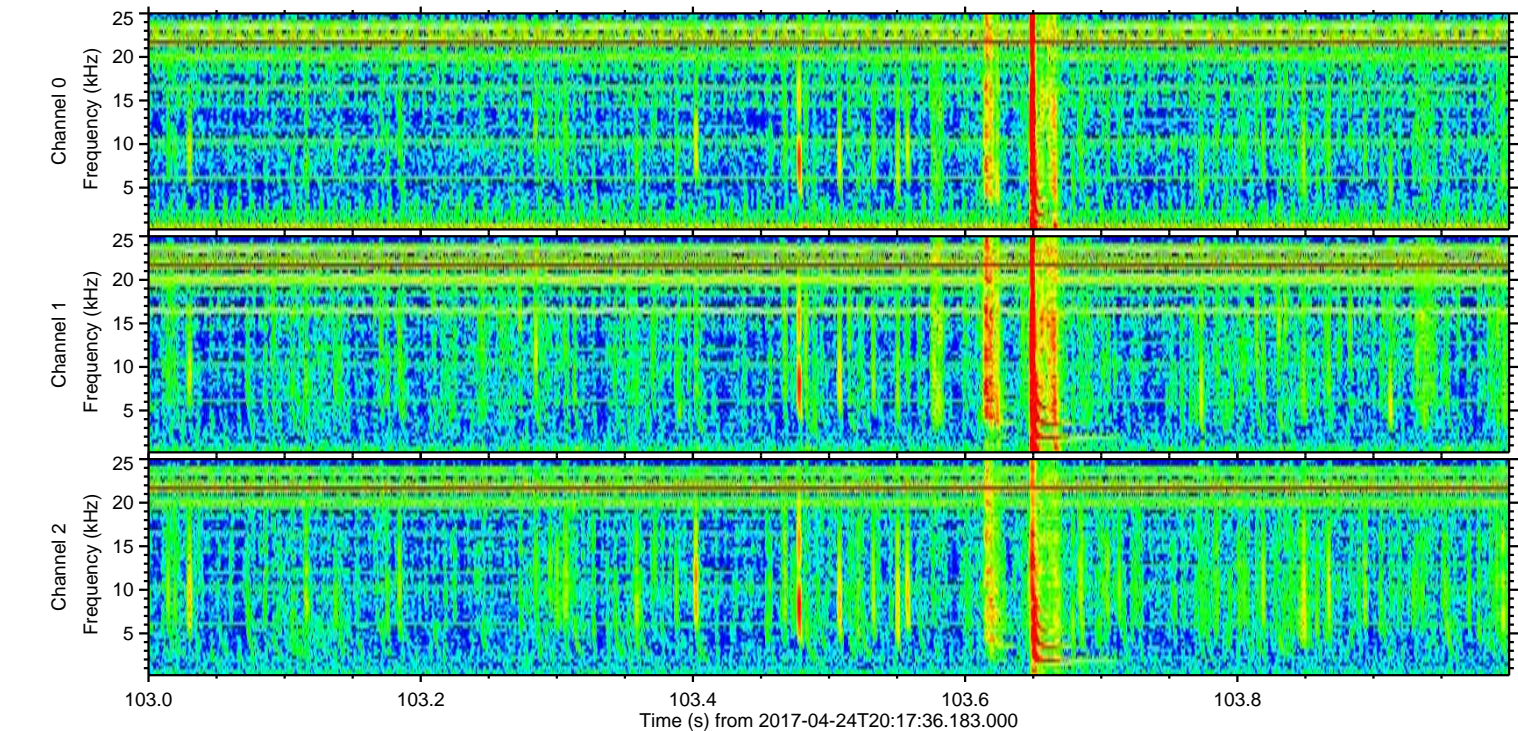
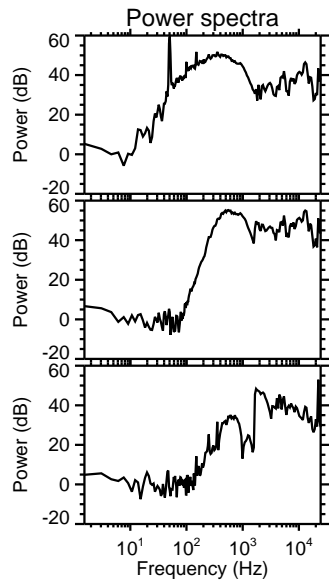
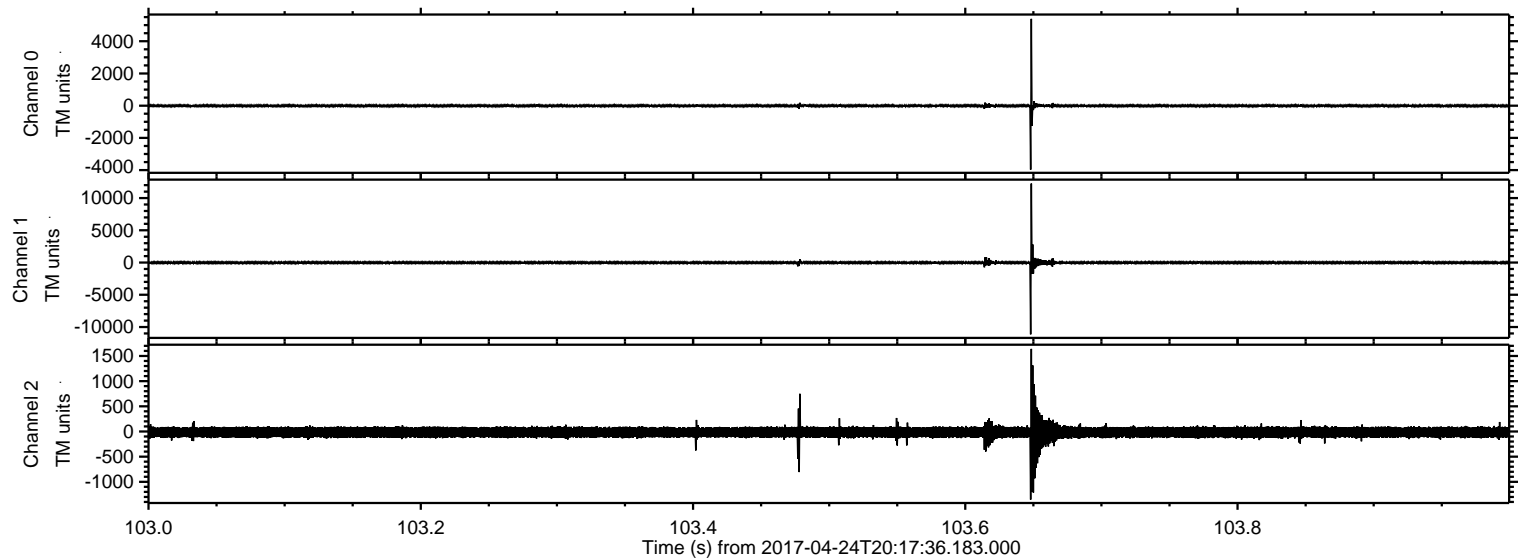

Processed Mon Apr 24 22:25:58 2017 by ELM ver.2012-10-06 from 001__elm20170424_201735__dat00.bin

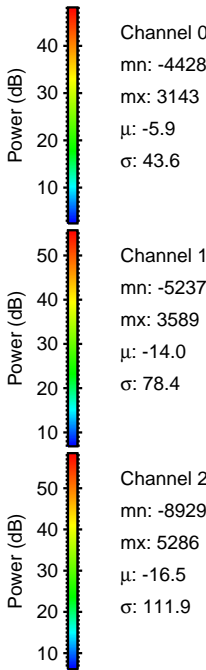
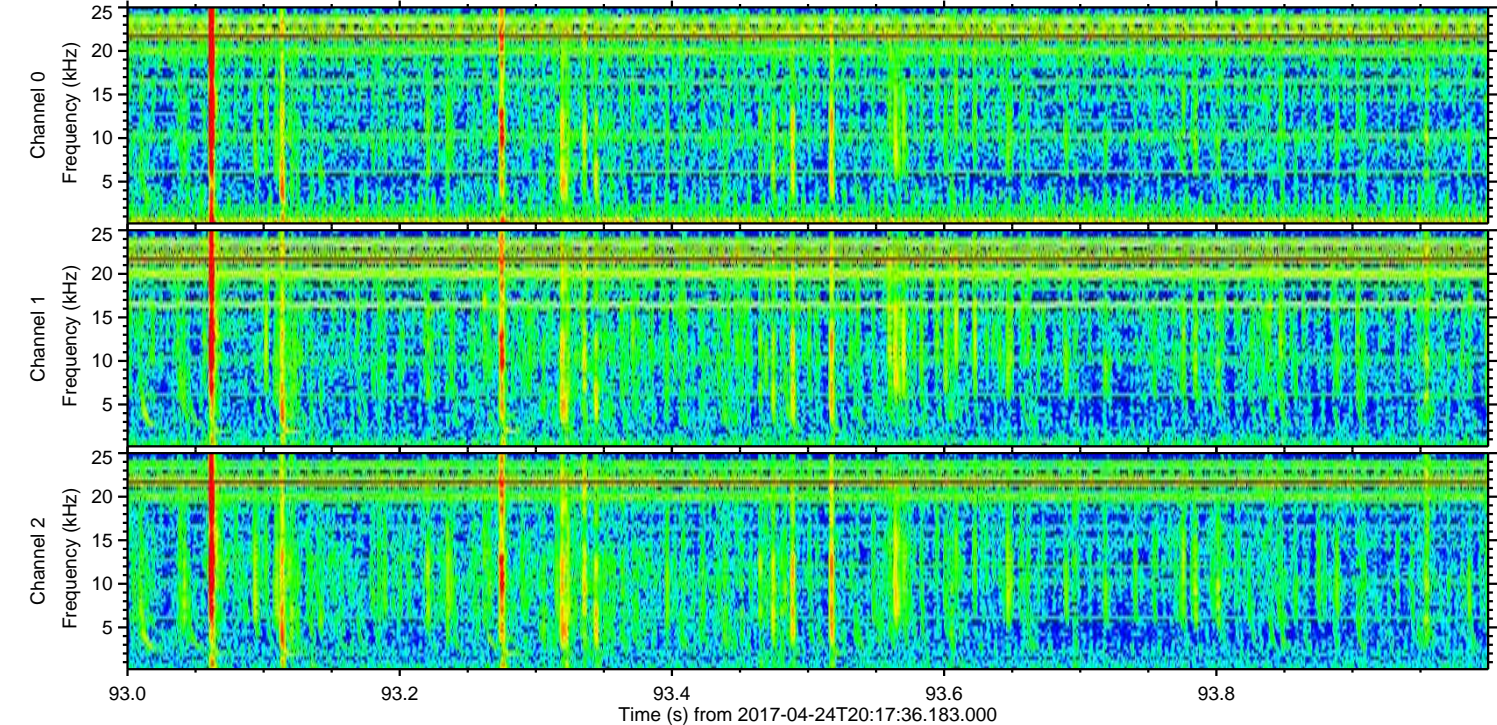
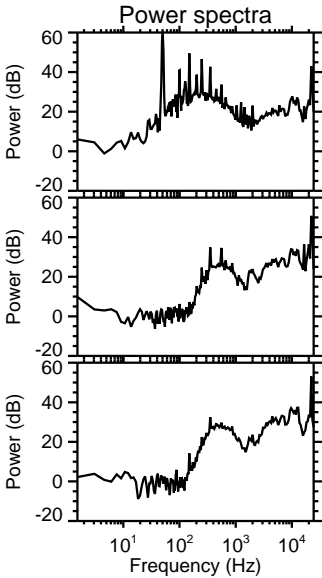
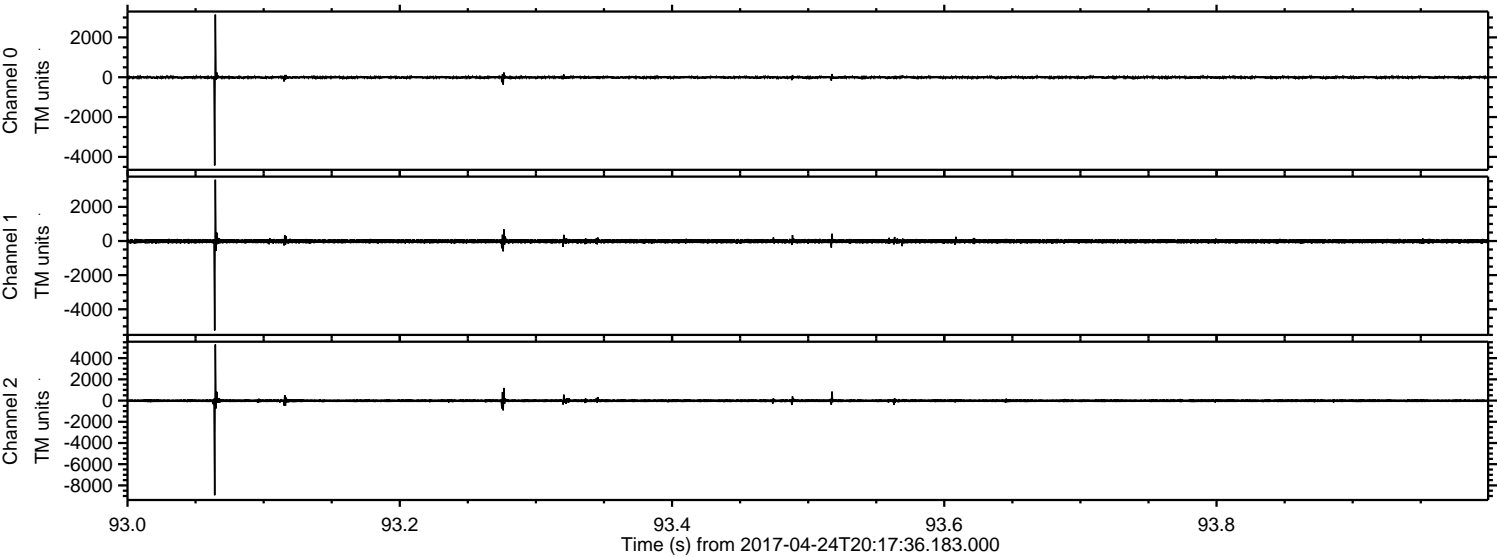

ELMAVAN 3D WAVEFORMS (Measured data sampled at 50 kHz) 51000 packets of 144 samples from 2017-04-24T20:17:36.183.000. Part 137/147

Processed Mon Apr 24 22:25:59 2017 by ELM ver.2012-10-06 from 001__elm20170424_201735__dat00.bin

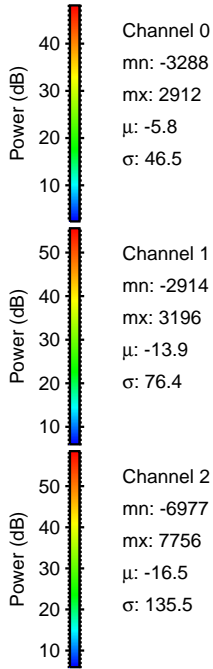
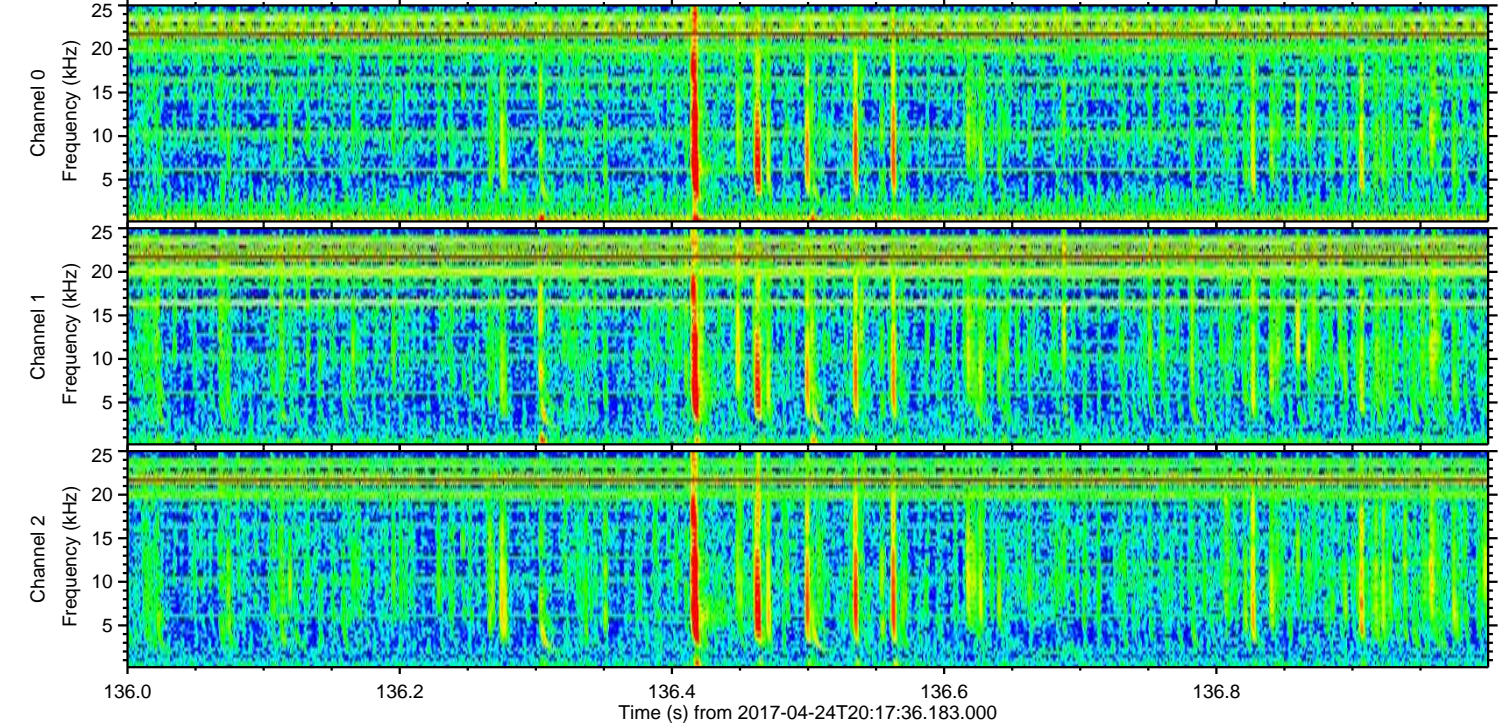
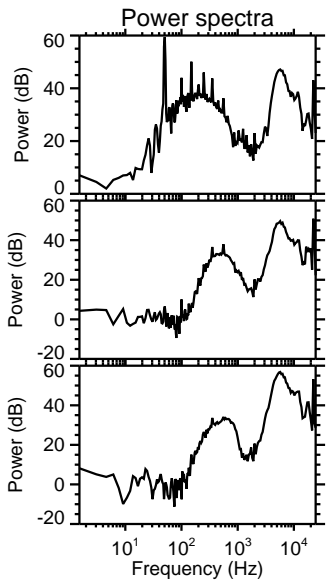
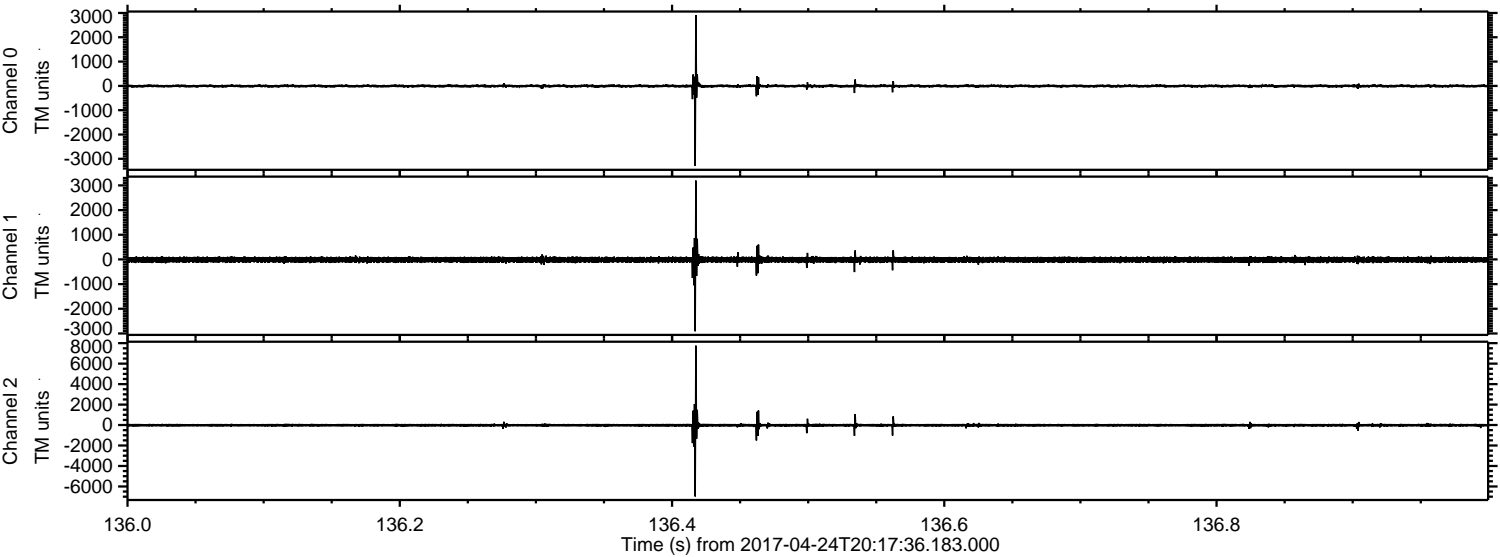

ELMAVAN 3D WAVEFORMS (Measured data sampled at 50 kHz) 51000 packets of 144 samples from 2017-04-24T20:17:36.183.000. Part 130/147

Processed Mon Apr 24 22:26:00 2017 by ELM ver.2012-10-06 from 001__elm20170424_201735__dat00.bin

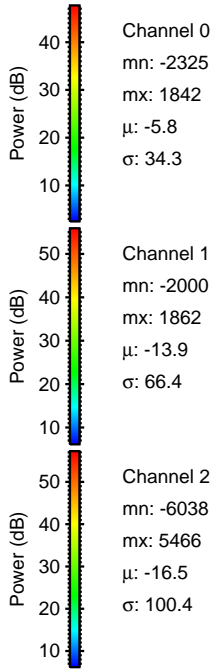
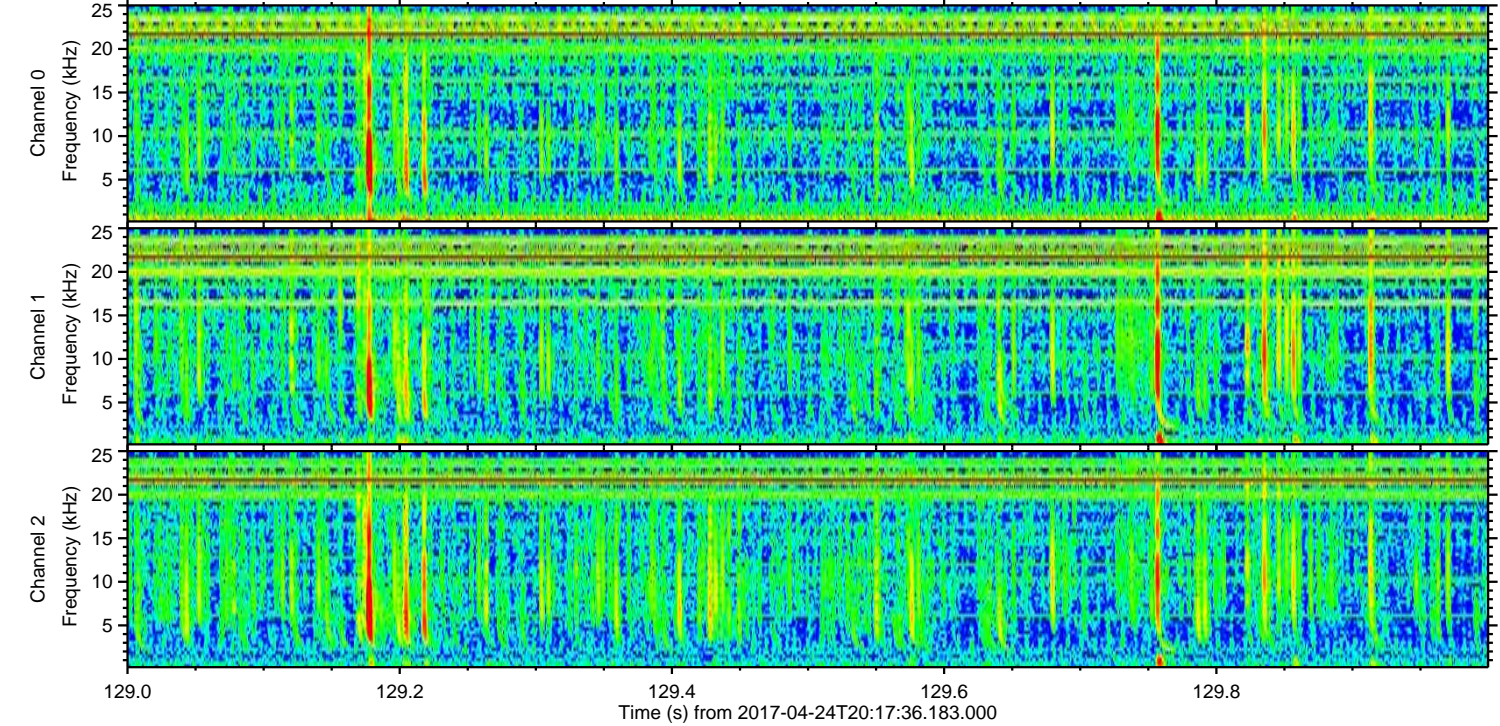
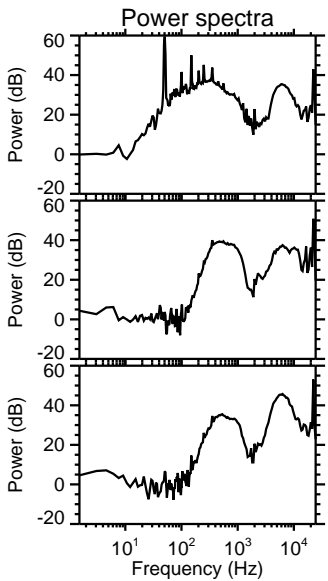
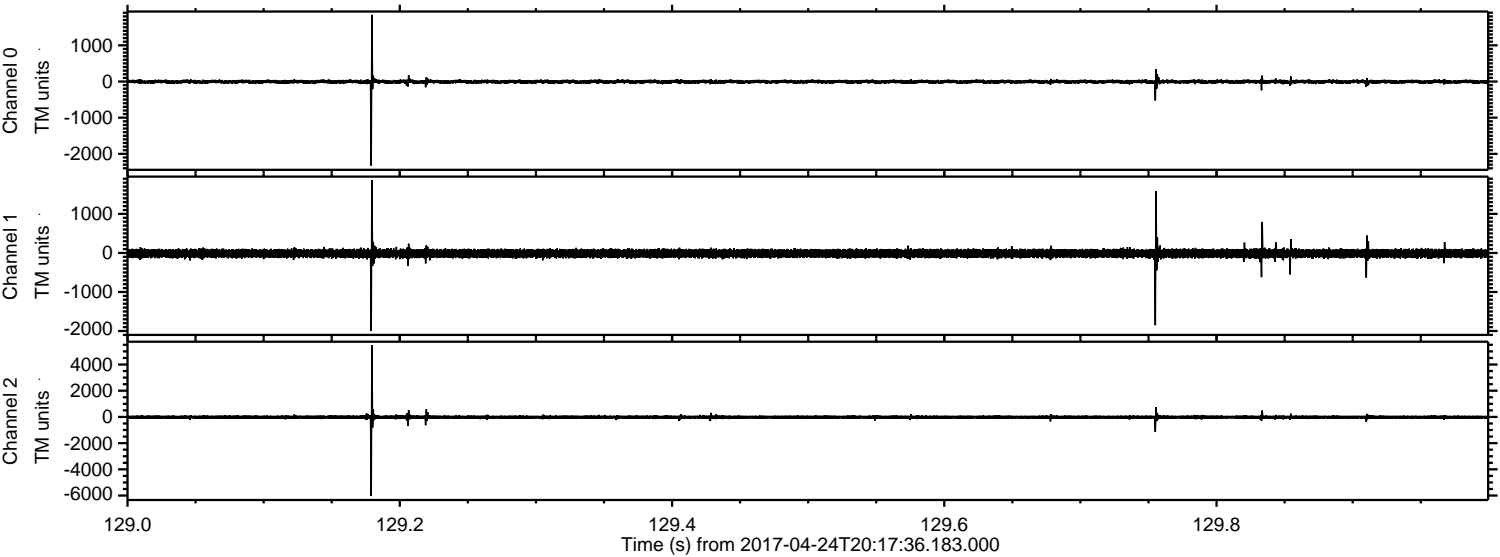

ELMAVAN 3D WAVEFORMS (Measured data sampled at 50 kHz) 51000 packets of 144 samples from 2017-04-24T20:17:36.183.000. Part 67/147

Processed Mon Apr 24 22:26:01 2017 by ELM ver.2012-10-06 from 001__elm20170424_201735__dat00.bin

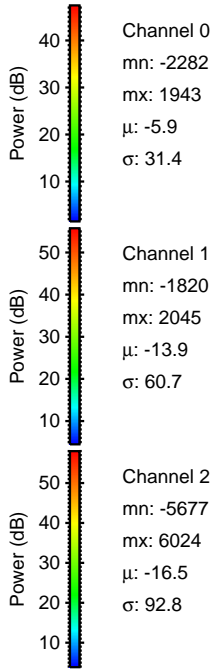
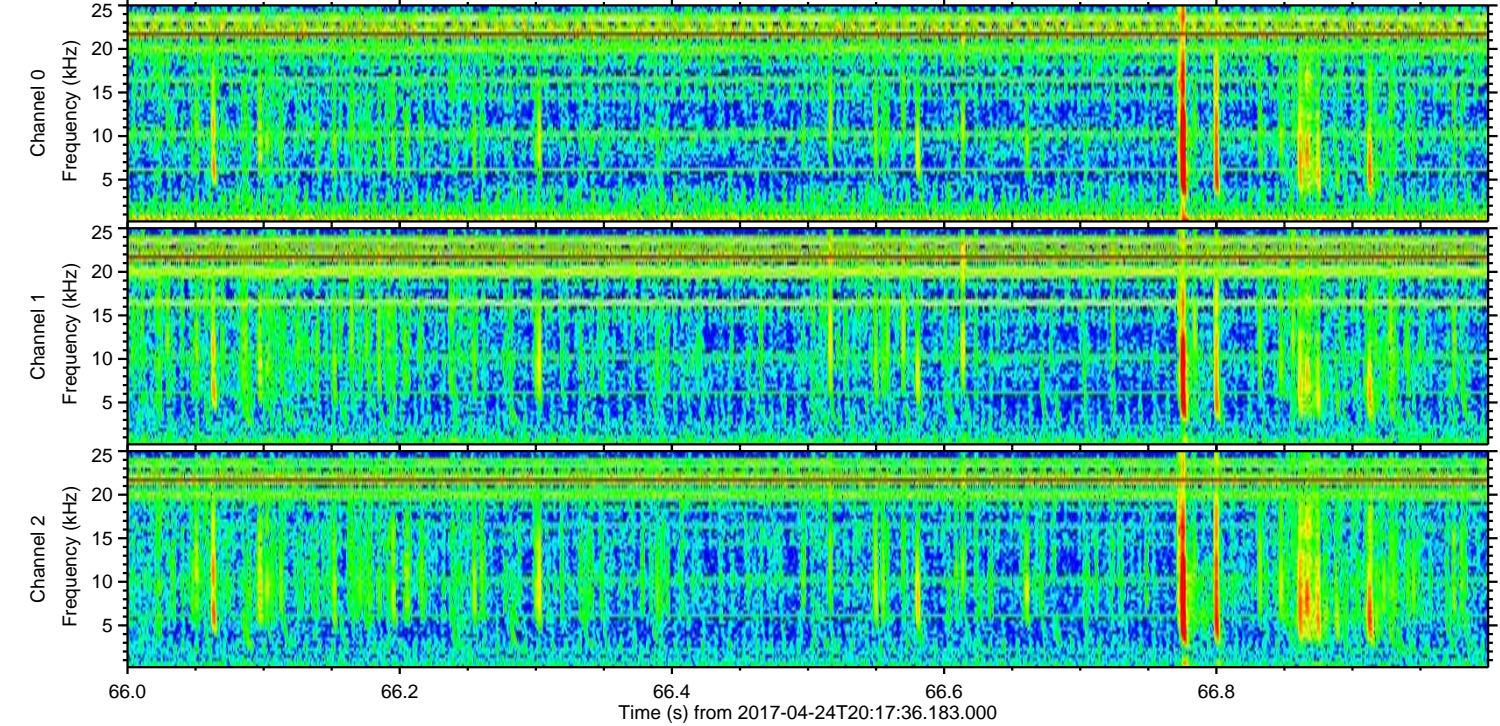
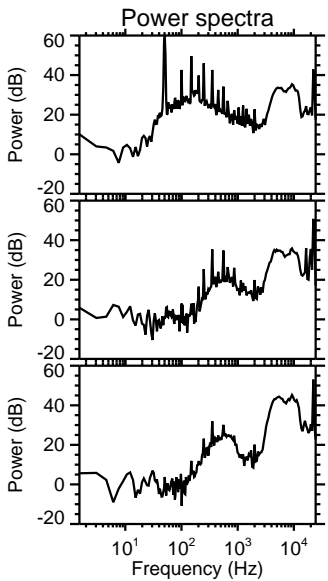
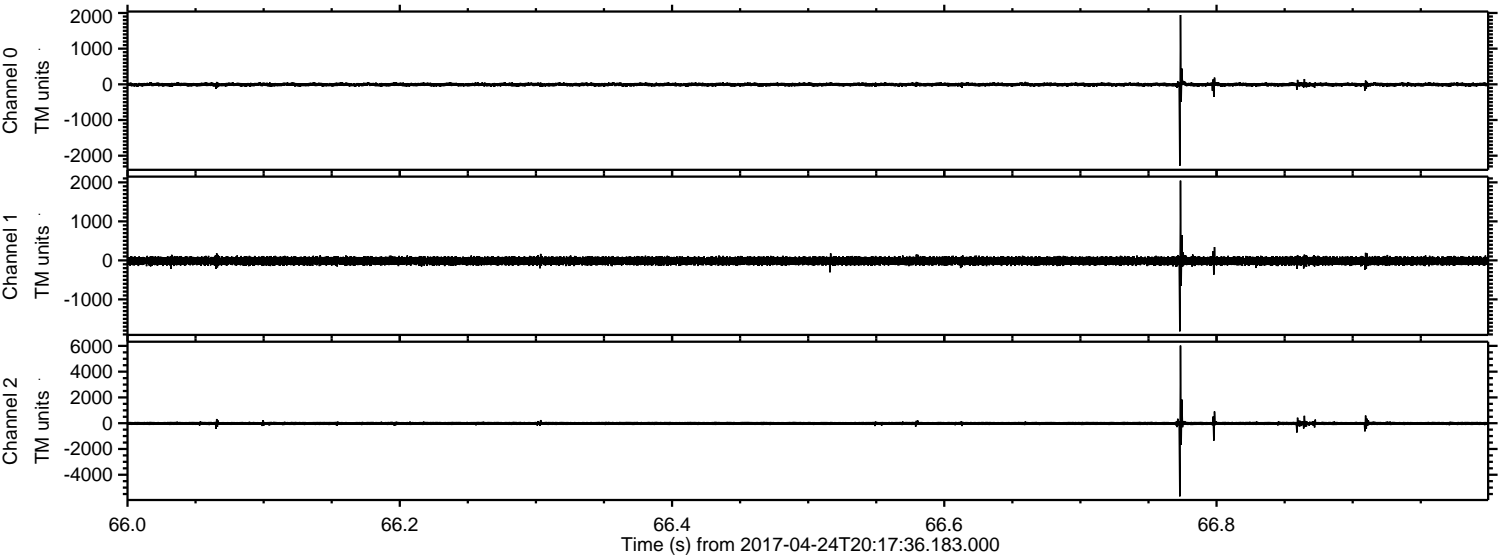

Processed Mon Apr 24 22:26:02 2017 by ELM ver.2012-10-06 from 001__elm20170424_201735__dat00.bin

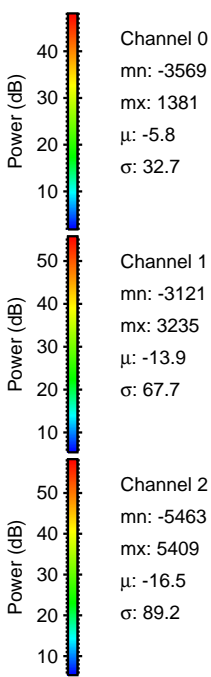
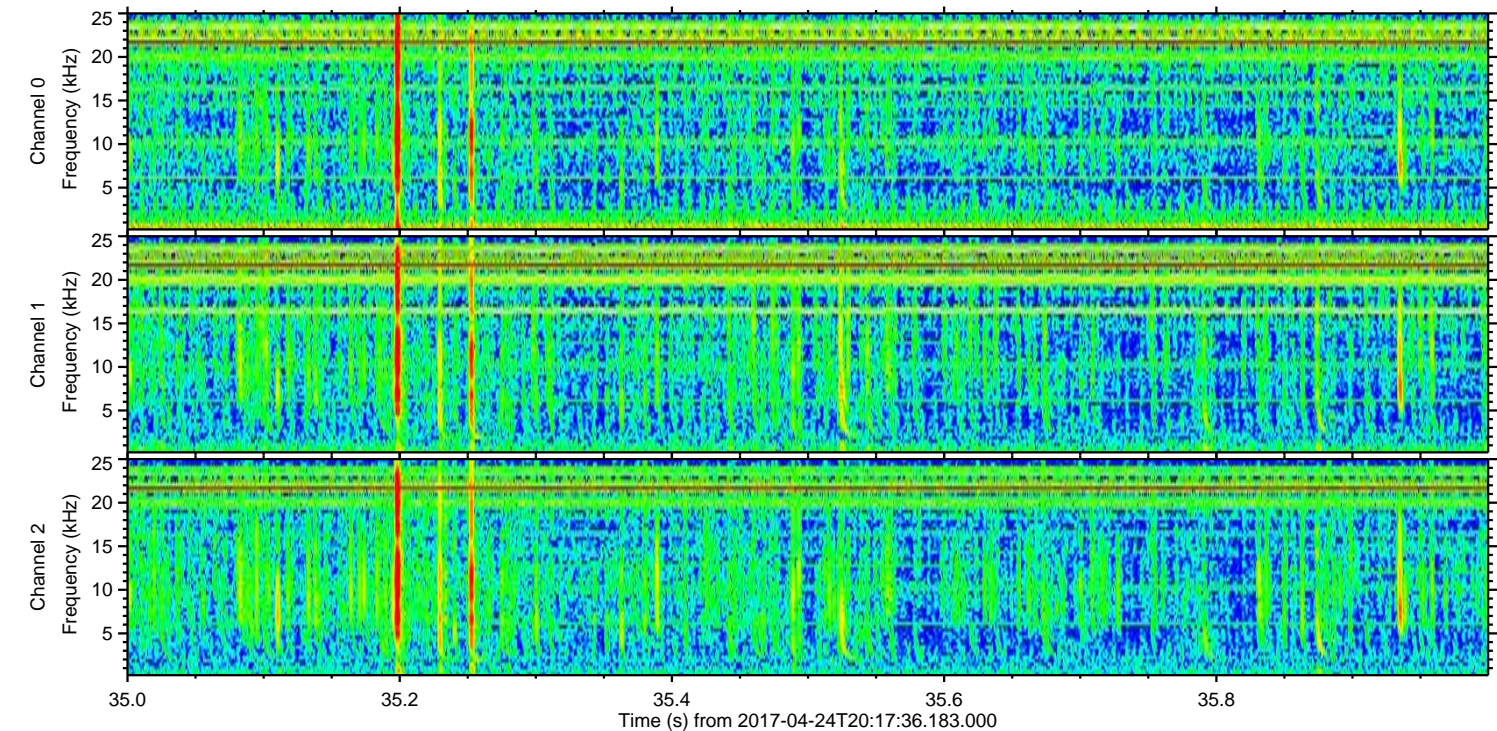
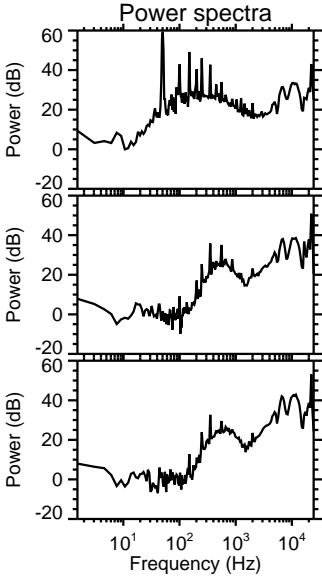
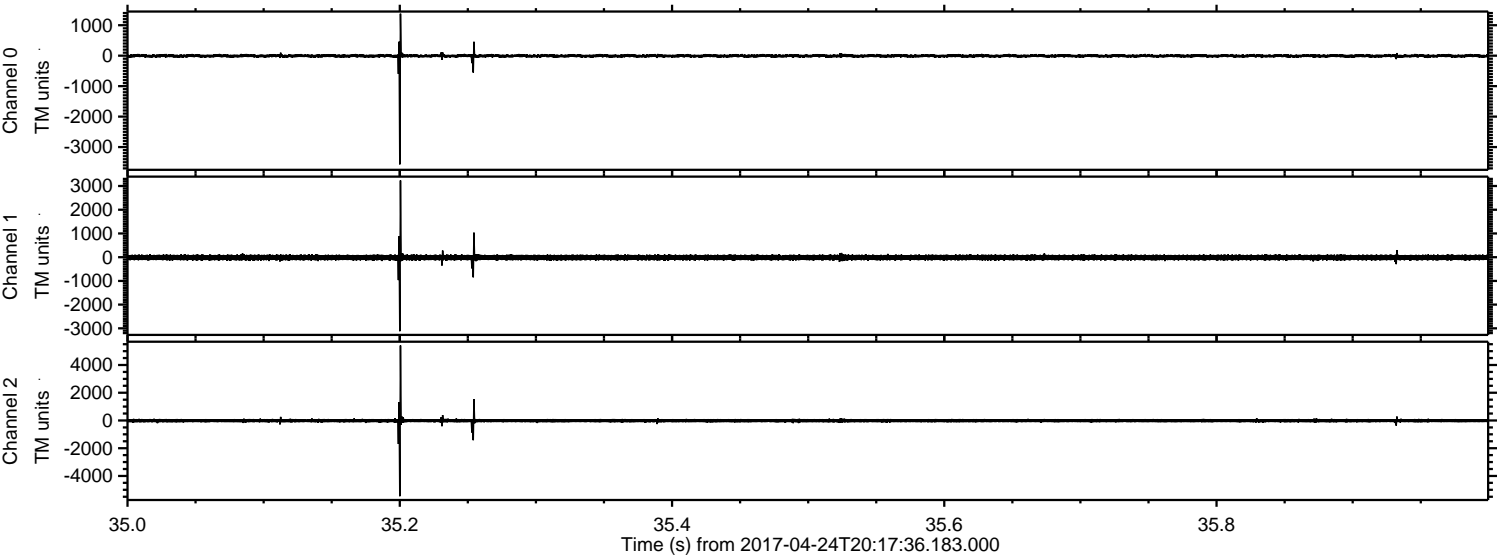

ELMAVAN 3D WAVEFORMS (Measured data sampled at 50 kHz) 51000 packets of 144 samples from 2017-04-24T20:17:36.183.000. Part 144/147

Processed Mon Apr 24 22:26:03 2017 by ELM ver.2012-10-06 from 001__elm20170424_201735__dat00.bin

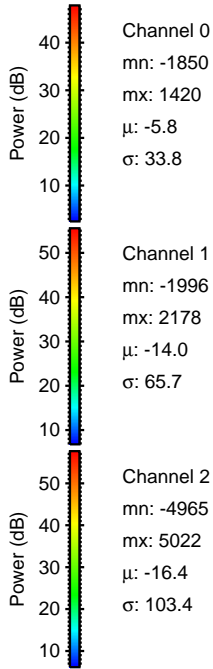
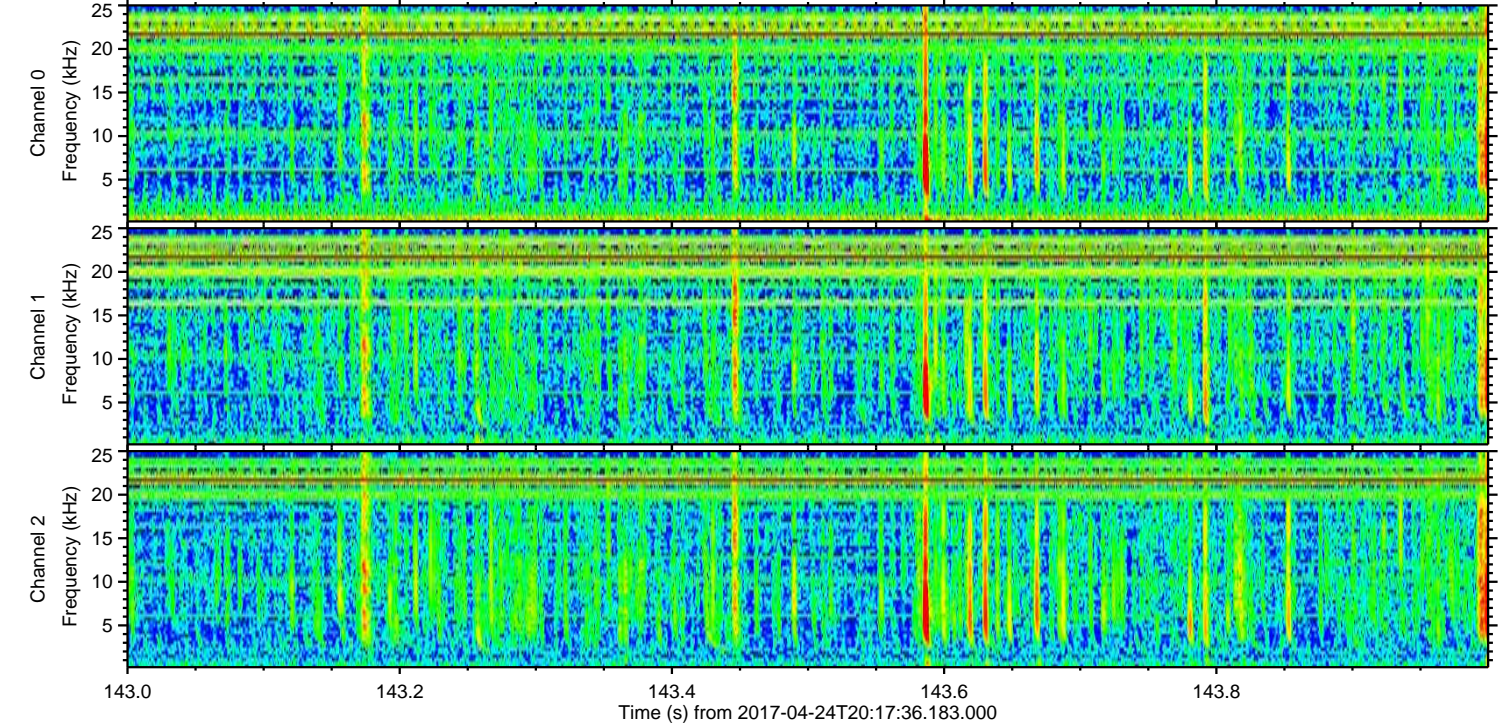
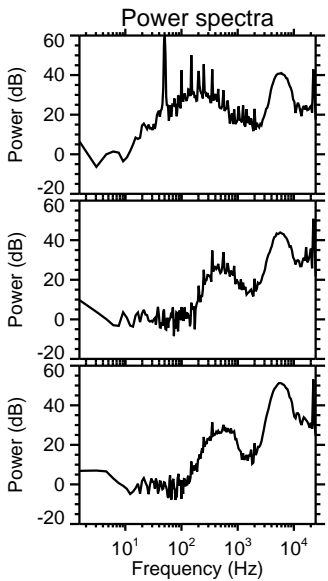
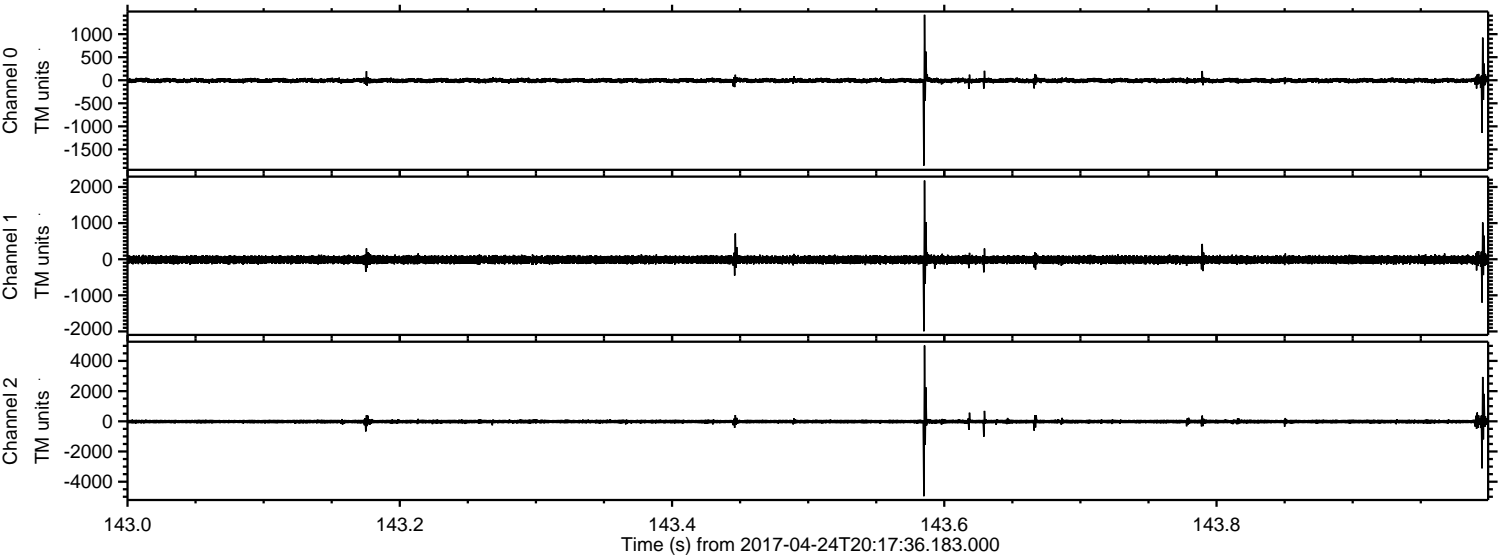

Processed Mon Apr 24 22:26:04 2017 by ELM ver.2012-10-06 from 001__elm20170424_201735__dat00.bin

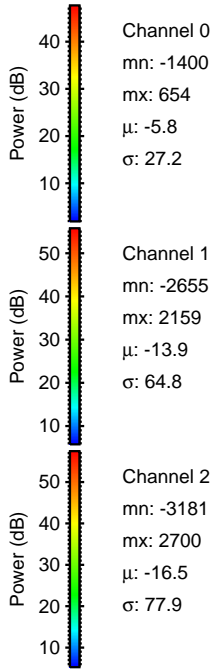
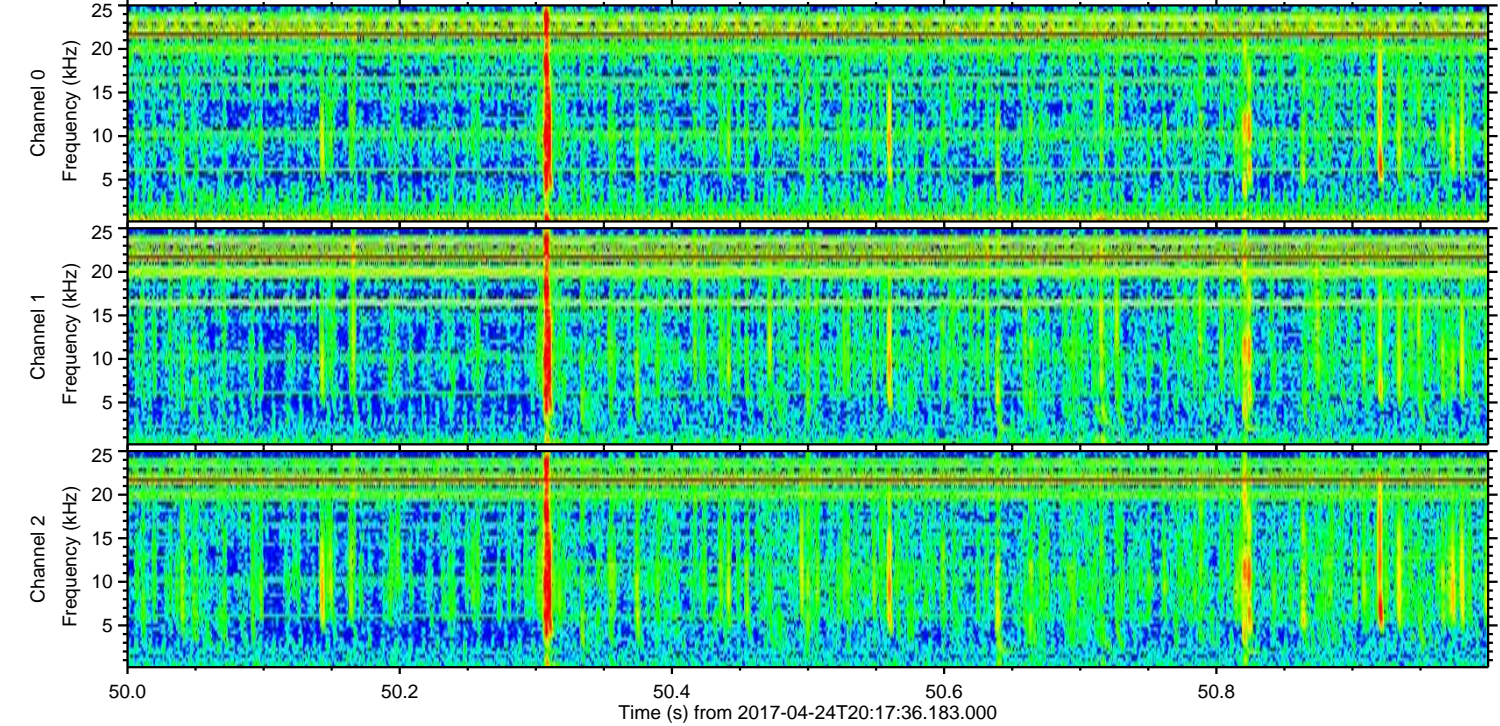
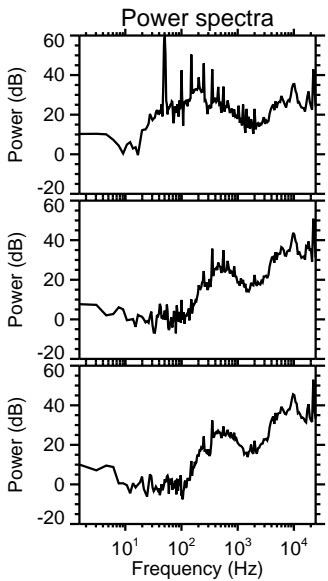
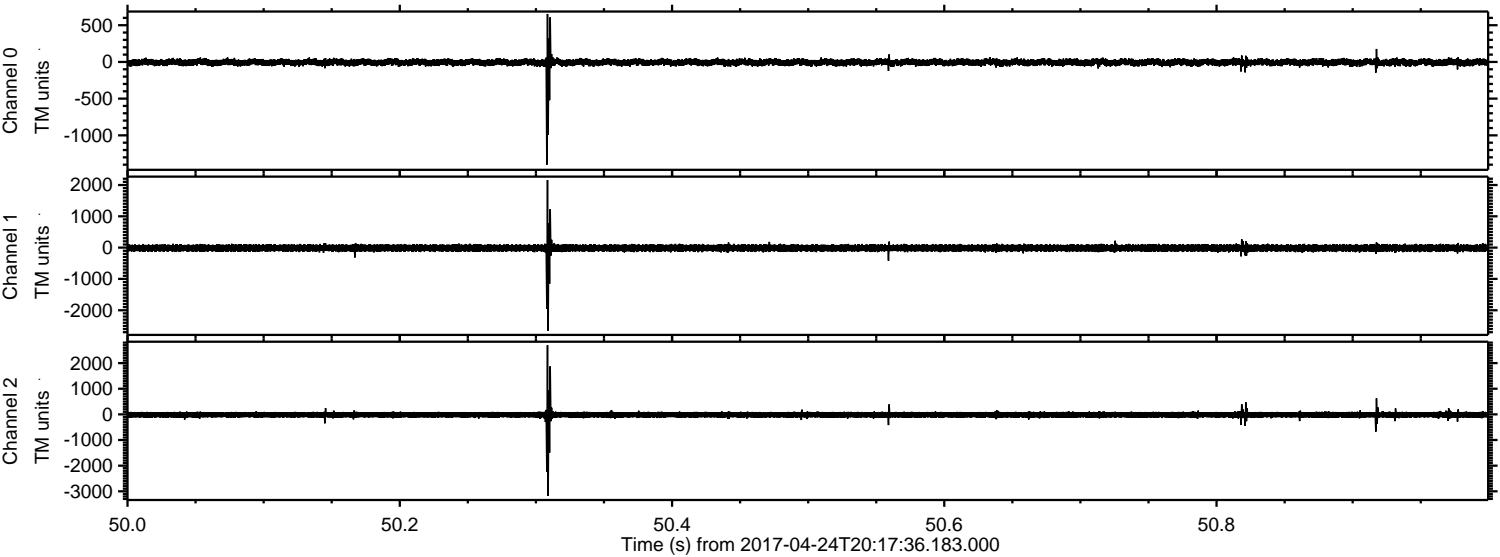

Channel 0
mn: -1400
mx: 654
 μ : -5.8
 σ : 27.2

Channel 1
mn: -2655
mx: 2159
 μ : -13.9
 σ : 64.8

Channel 2
mn: -3181
mx: 2700
 μ : -16.5
 σ : 77.9

Processed Mon Apr 24 22:26:05 2017 by ELM ver.2012-10-06 from 001__elm20170424_201735__dat00.bin

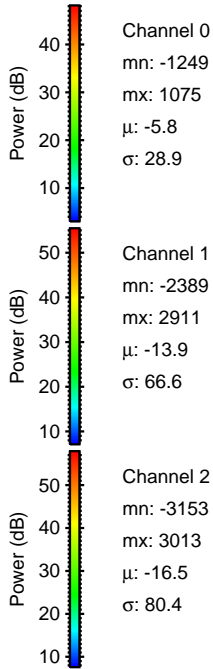
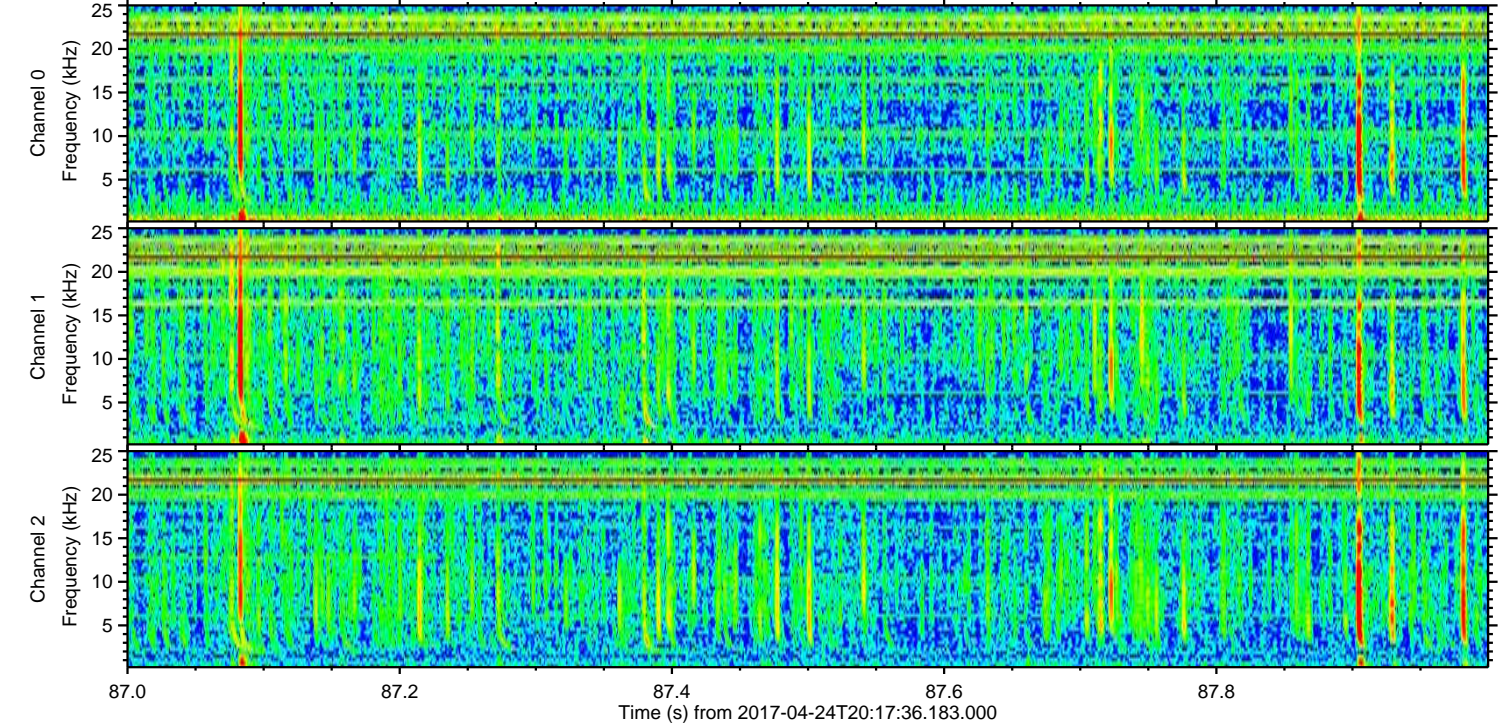
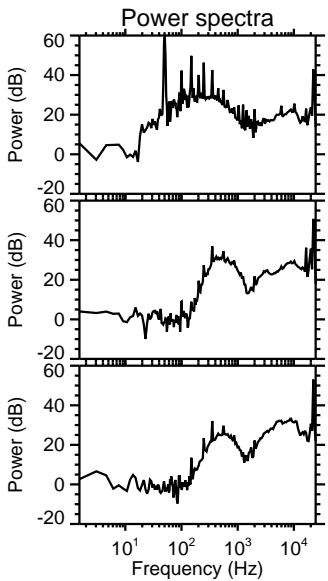
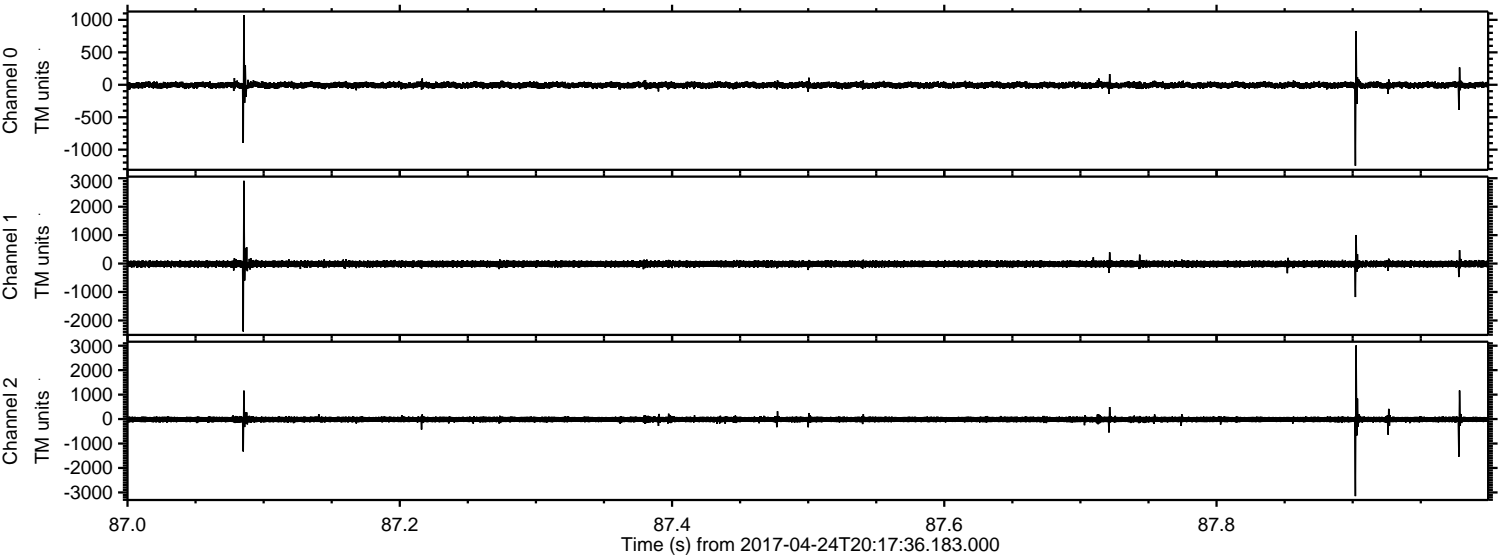

Processed Mon Apr 24 22:26:06 2017 by ELM ver.2012-10-06 from 001__elm20170424_201735__dat00.bin

