

ELMAVAN 3D WAVEFORMS (Measured data sampled at 50 kHz) 51000 packets of 144 samples from 2017-04-24T19:07:33.311.999.

Processed Mon Apr 24 21:15:26 2017 by ELM ver.2012-10-06 from 001__elm20170424_190732__dat00.bin

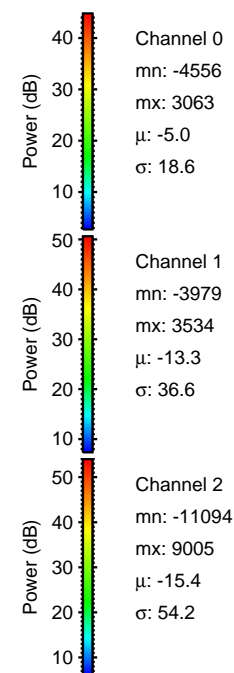
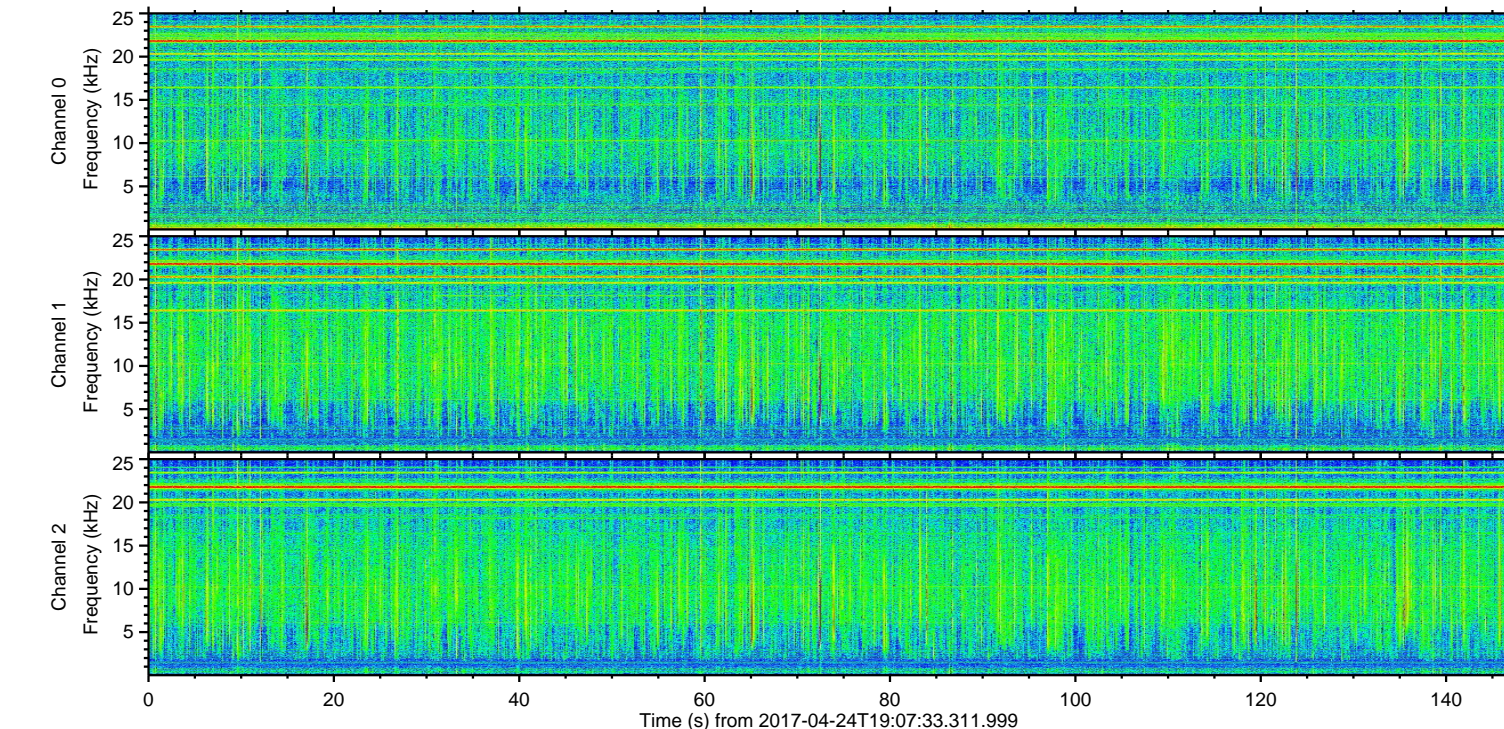
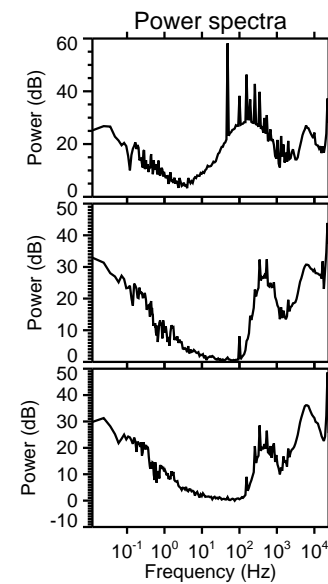
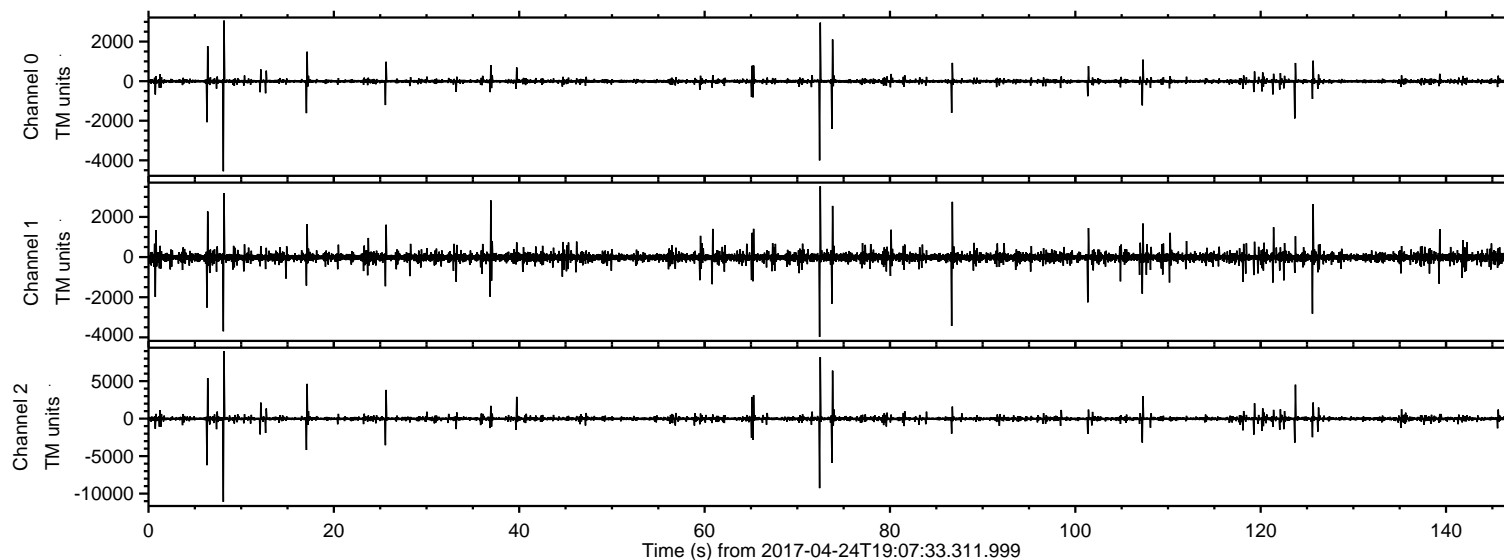

ELMAVAN 3D WAVEFORMS (Measured data sampled at 50 kHz) 51000 packets of 144 samples from 2017-04-24T19:07:33.311.999. Part 9/147

Processed Mon Apr 24 21:15:37 2017 by ELM ver.2012-10-06 from 001__elm20170424_190732__dat00.bin

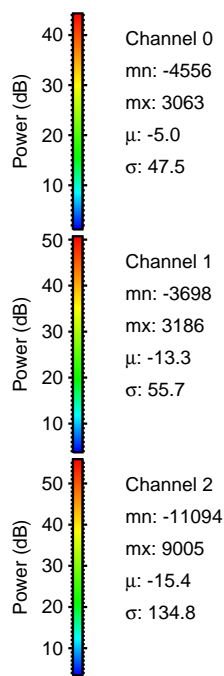
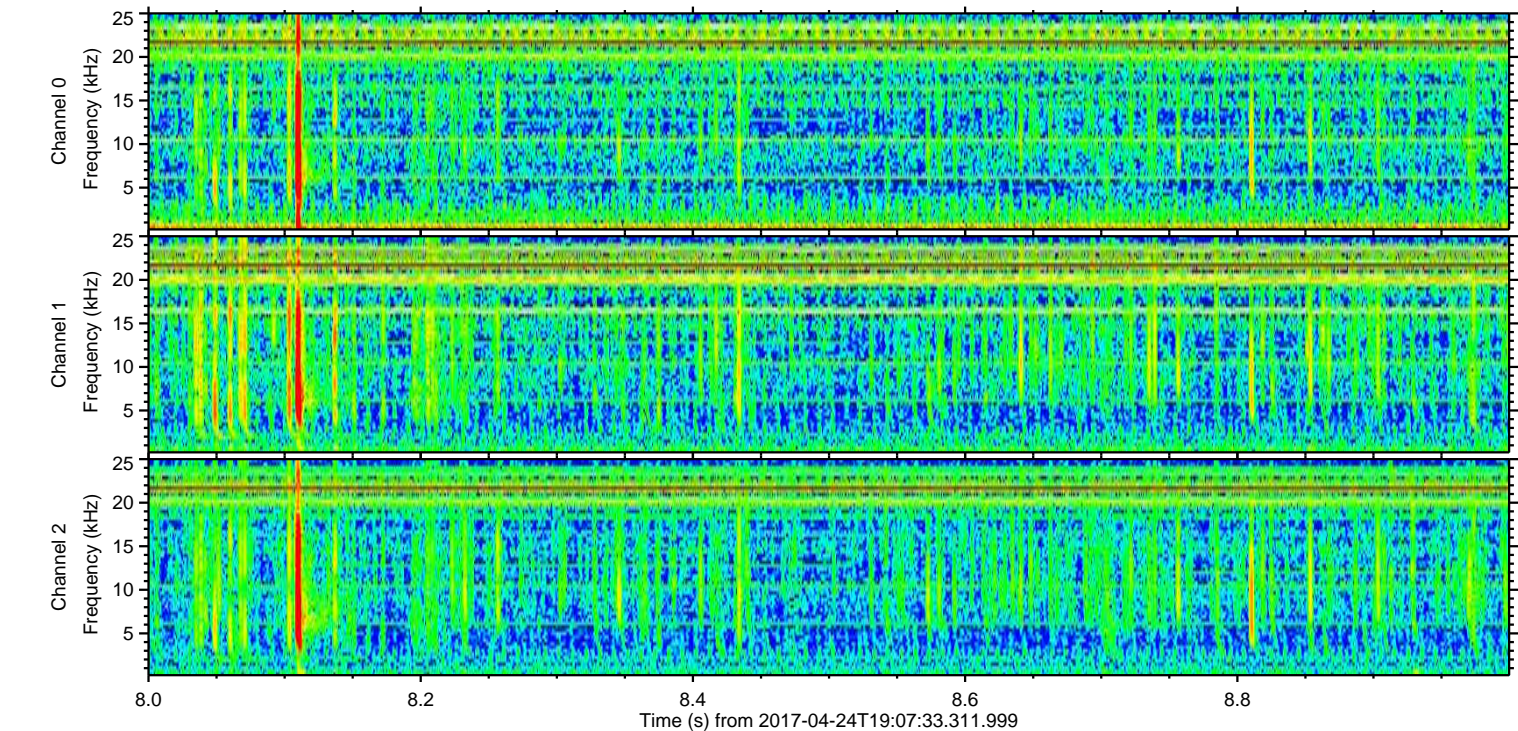
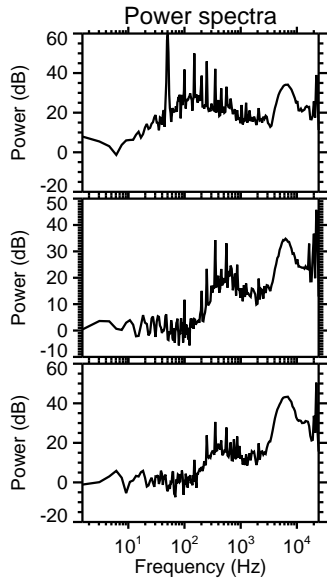
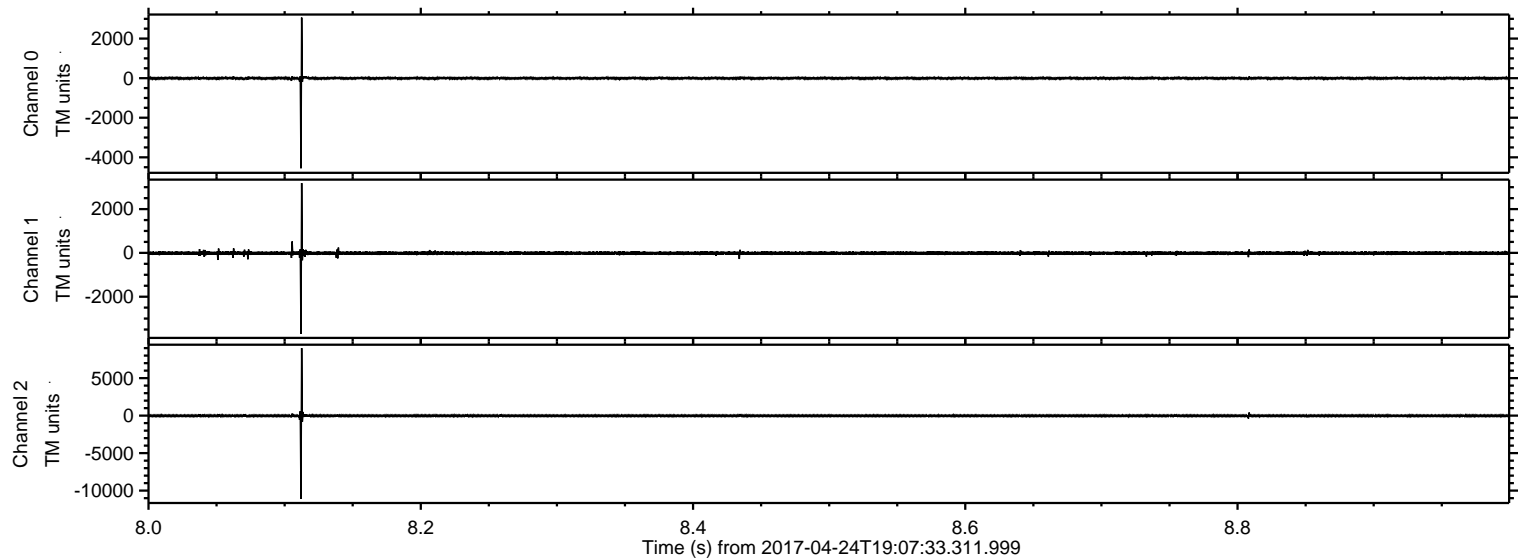

Processed Mon Apr 24 21:15:38 2017 by ELM ver.2012-10-06 from 001__elm20170424_190732__dat00.bin

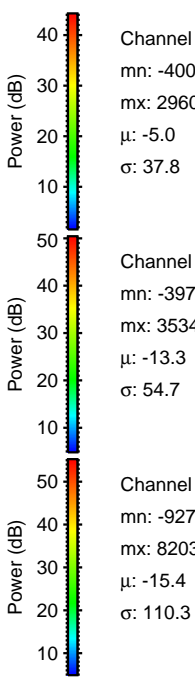
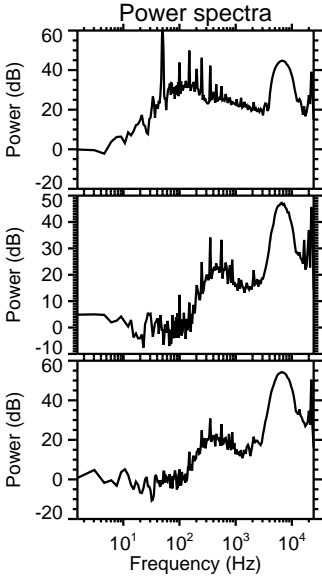
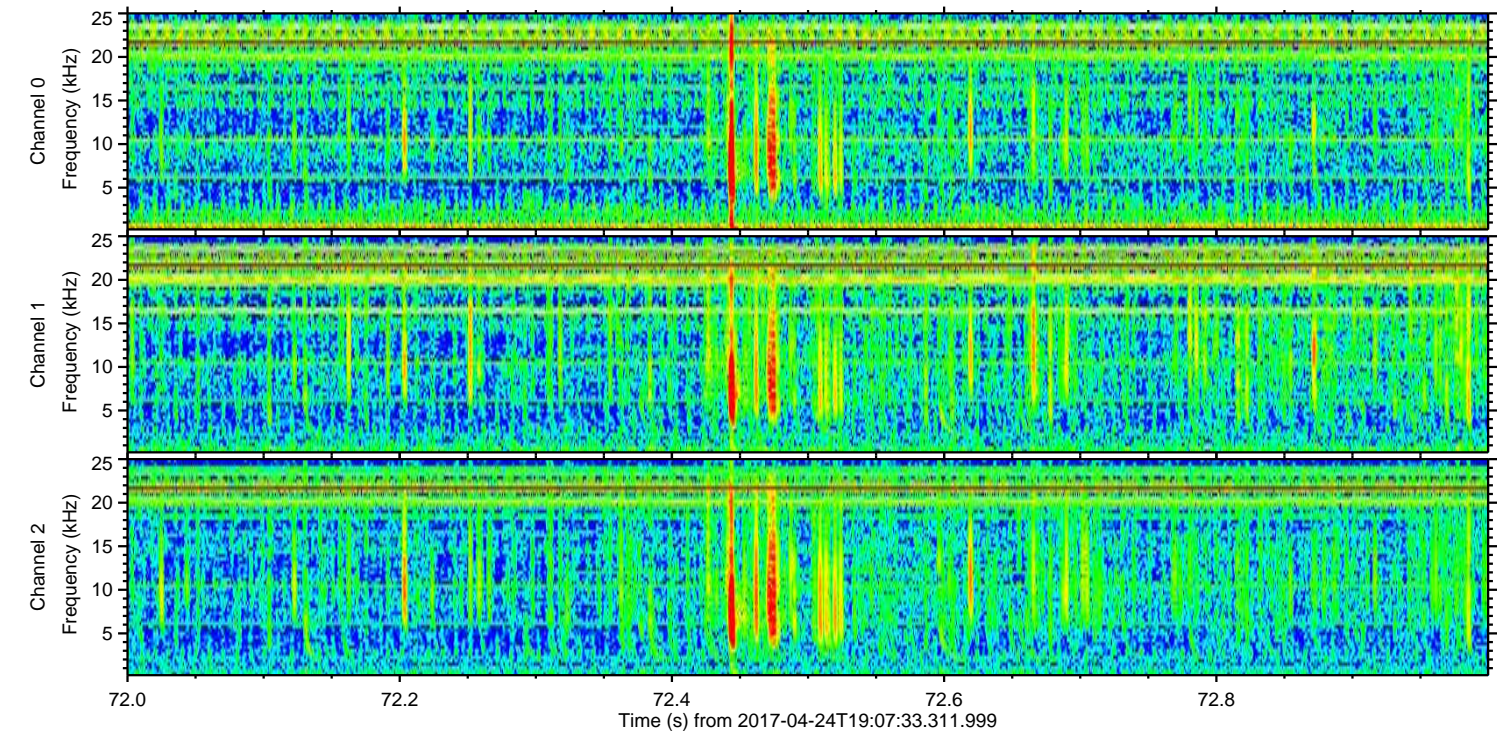
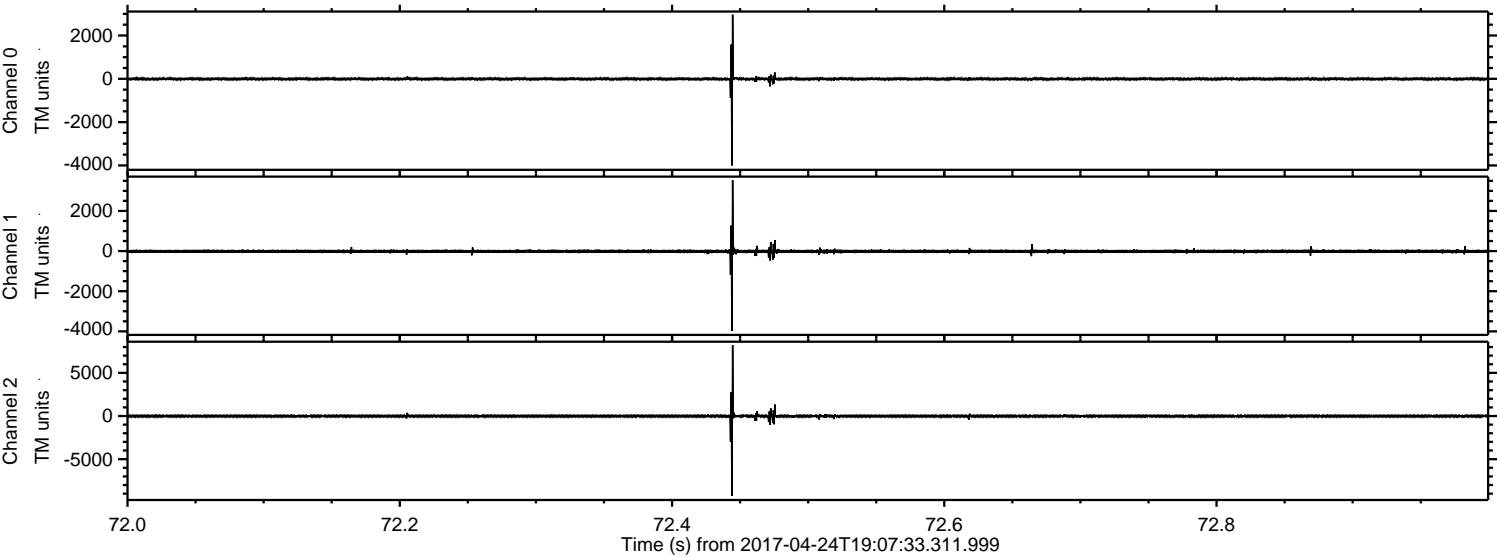

Processed Mon Apr 24 21:15:39 2017 by ELM ver.2012-10-06 from 001__elm20170424_190732__dat00.bin

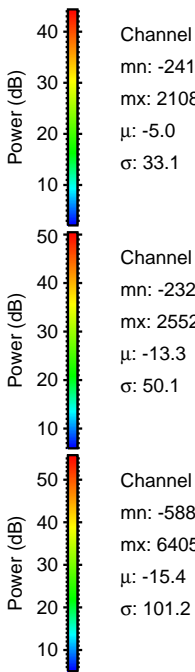
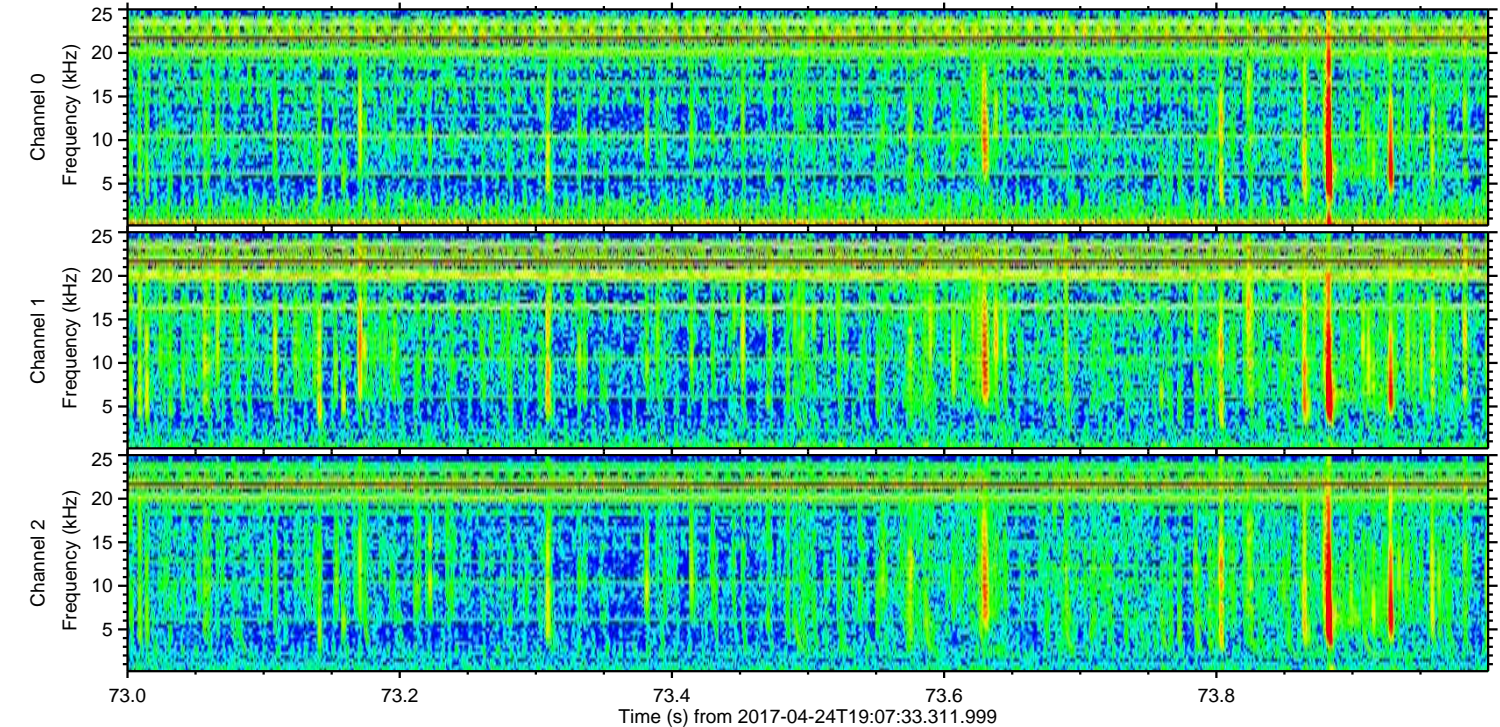
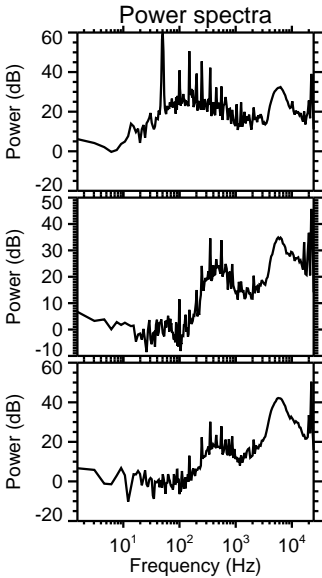
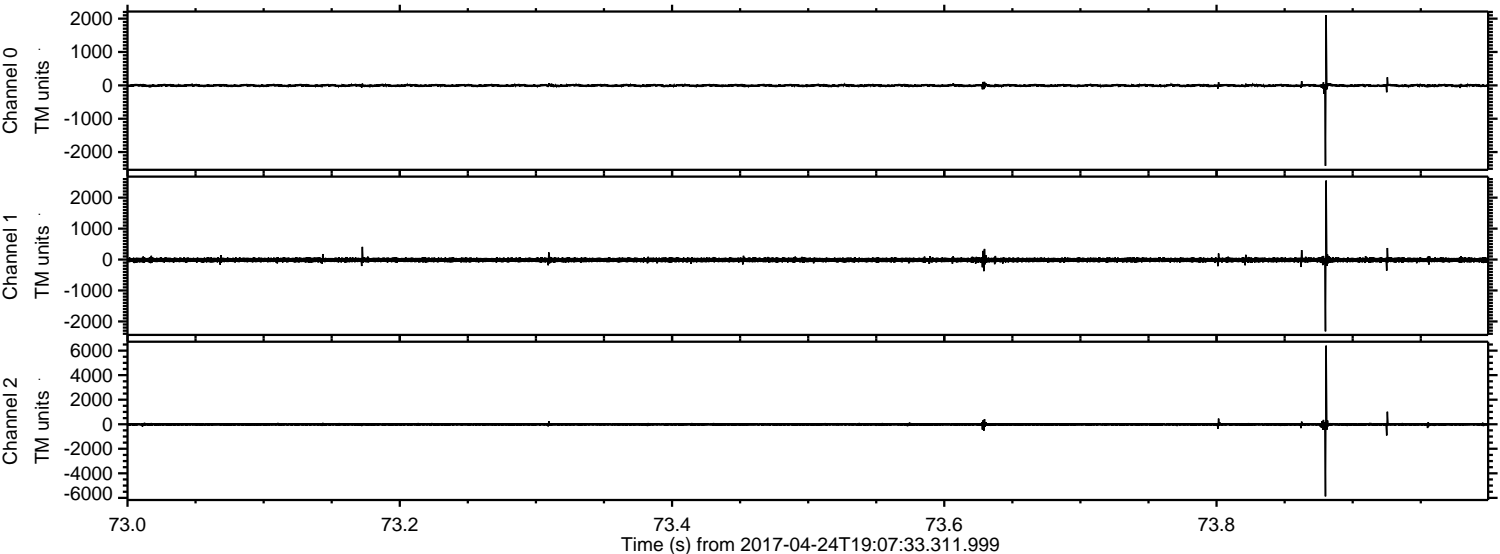

Processed Mon Apr 24 21:15:40 2017 by ELM ver.2012-10-06 from 001__elm20170424_190732__dat00.bin

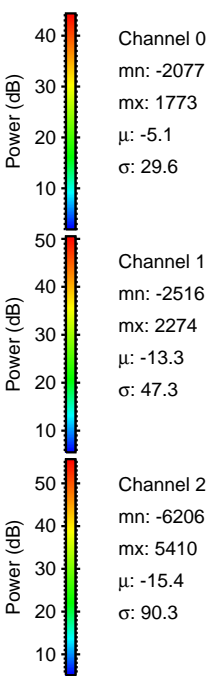
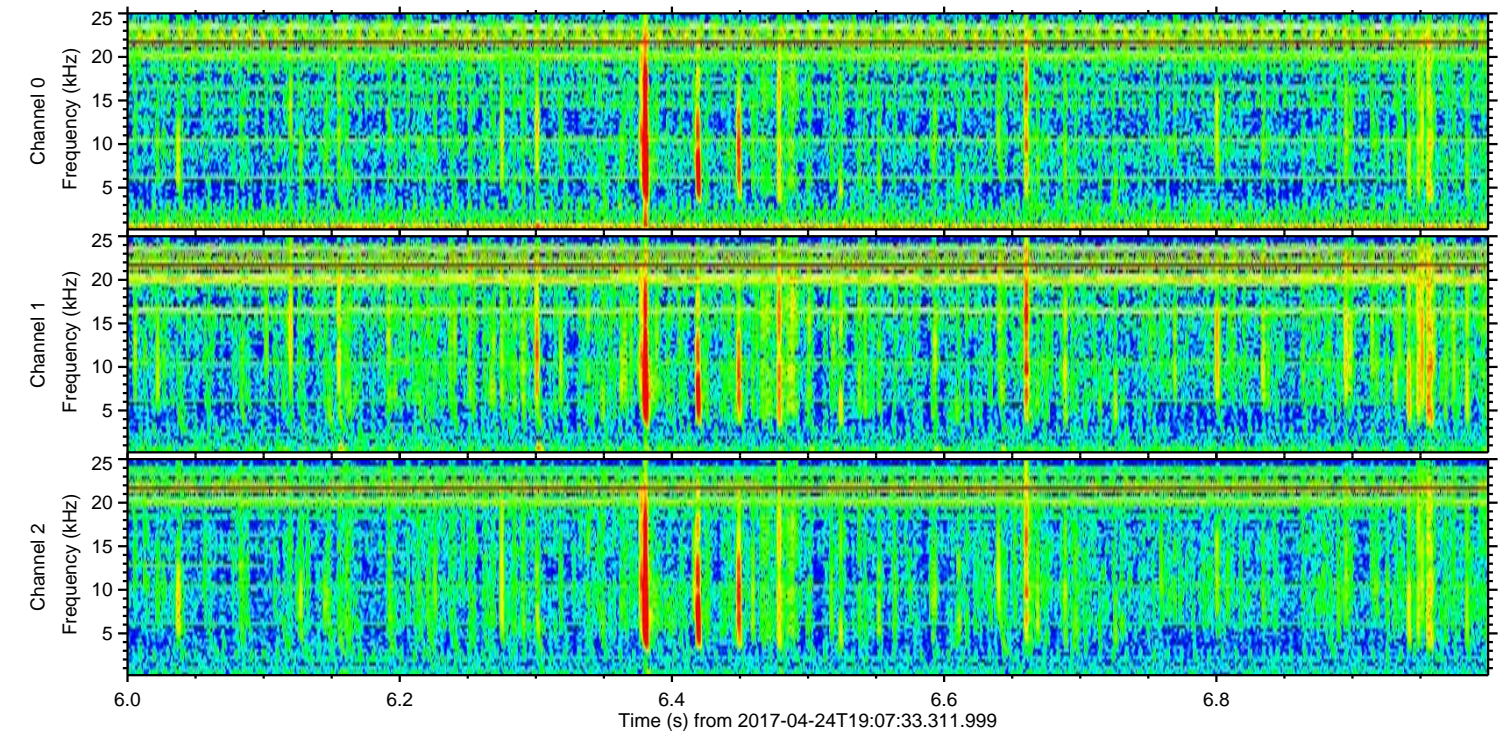
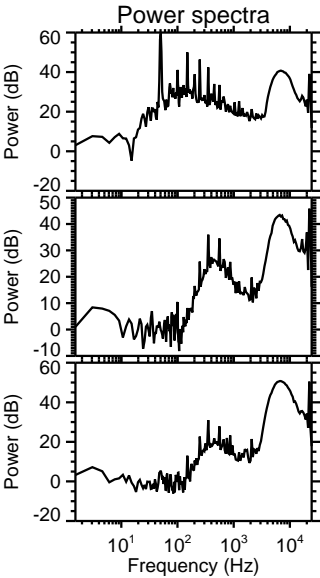
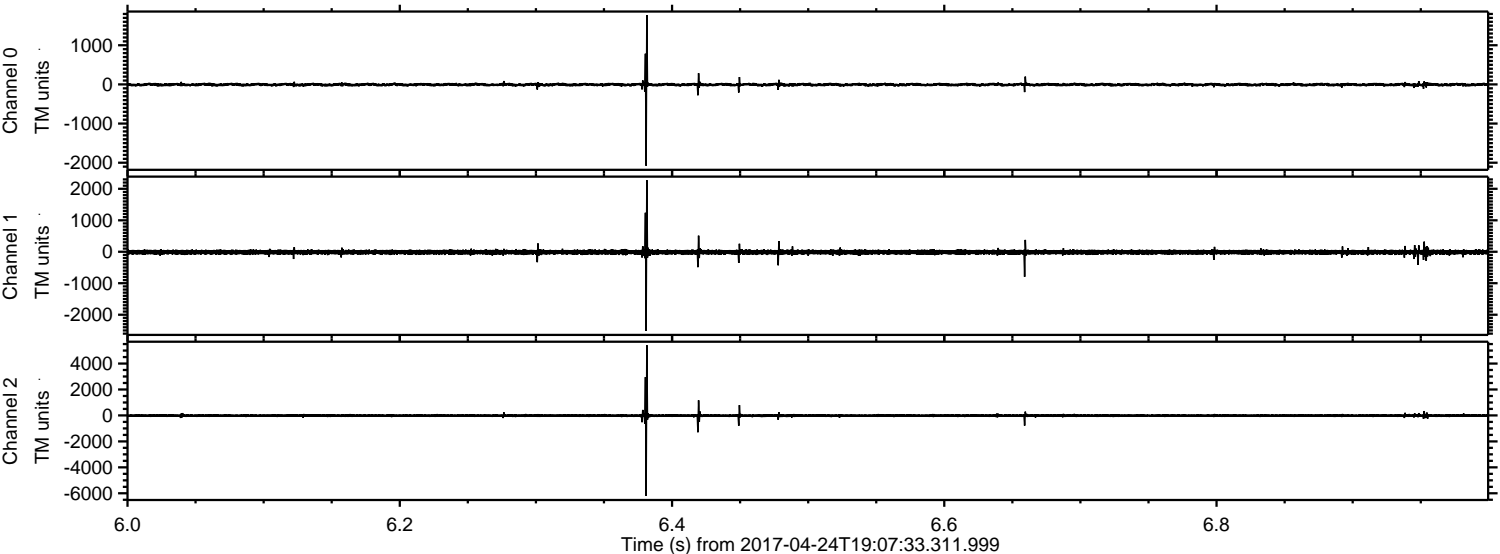

Processed Mon Apr 24 21:15:41 2017 by ELM ver.2012-10-06 from 001__elm20170424_190732__dat00.bin

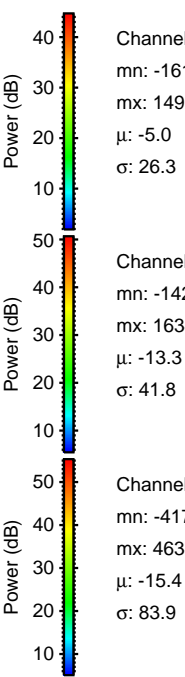
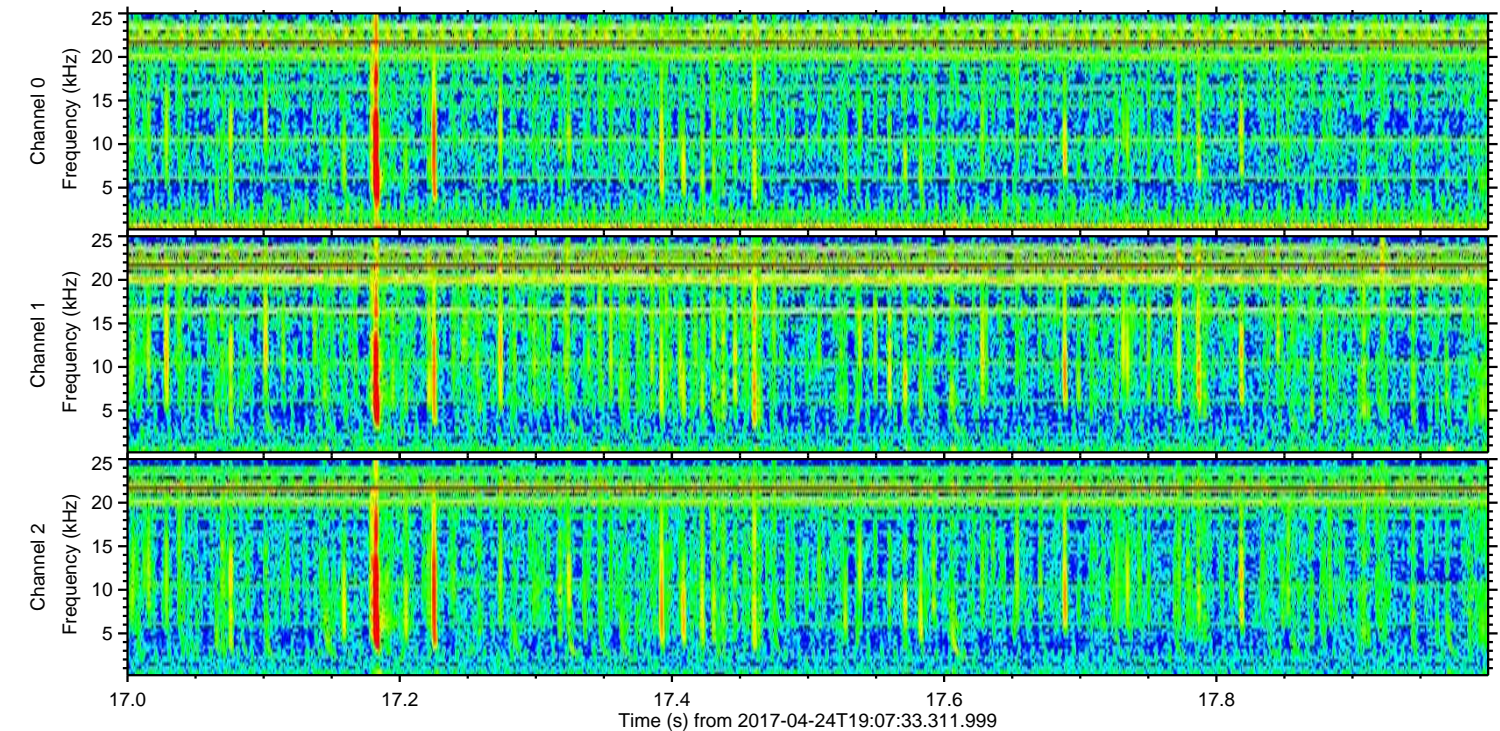
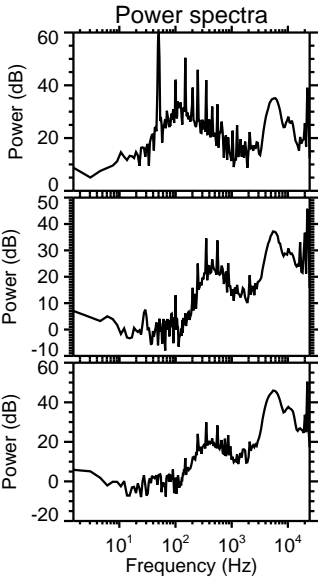
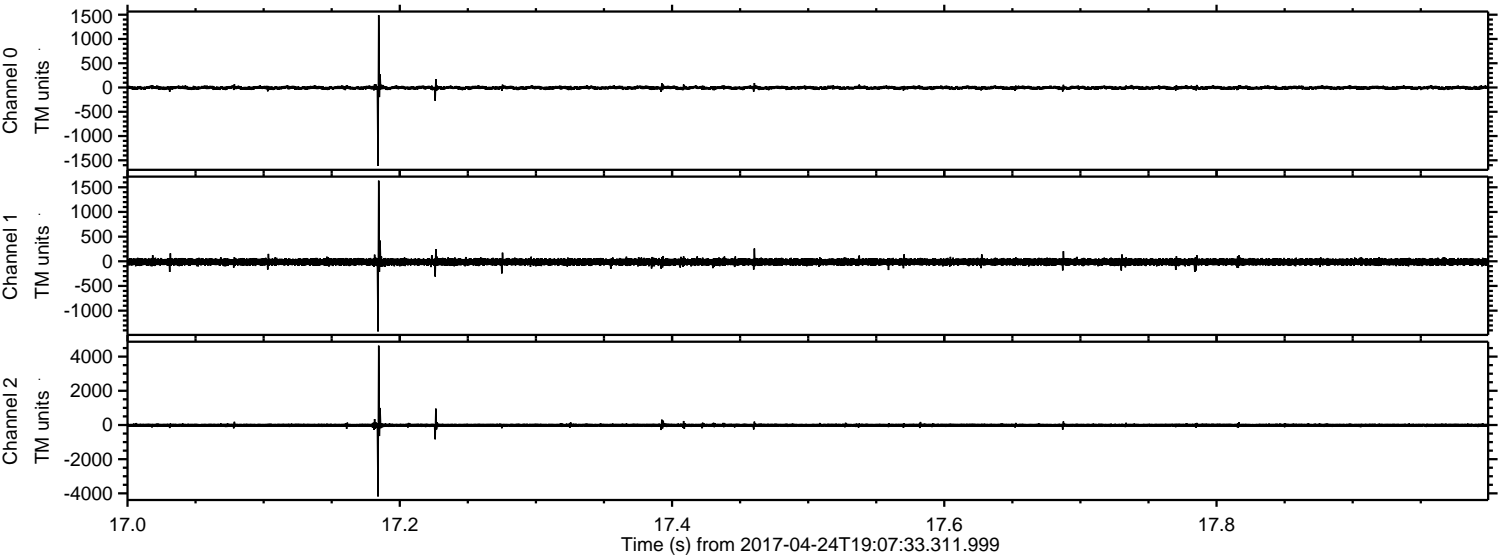

ELMAVAN 3D WAVEFORMS (Measured data sampled at 50 kHz) 51000 packets of 144 samples from 2017-04-24T19:07:33.311.999. Part 124/147

Processed Mon Apr 24 21:15:42 2017 by ELM ver.2012-10-06 from 001__elm20170424_190732__dat00.bin

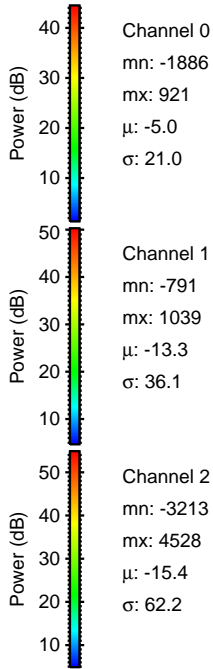
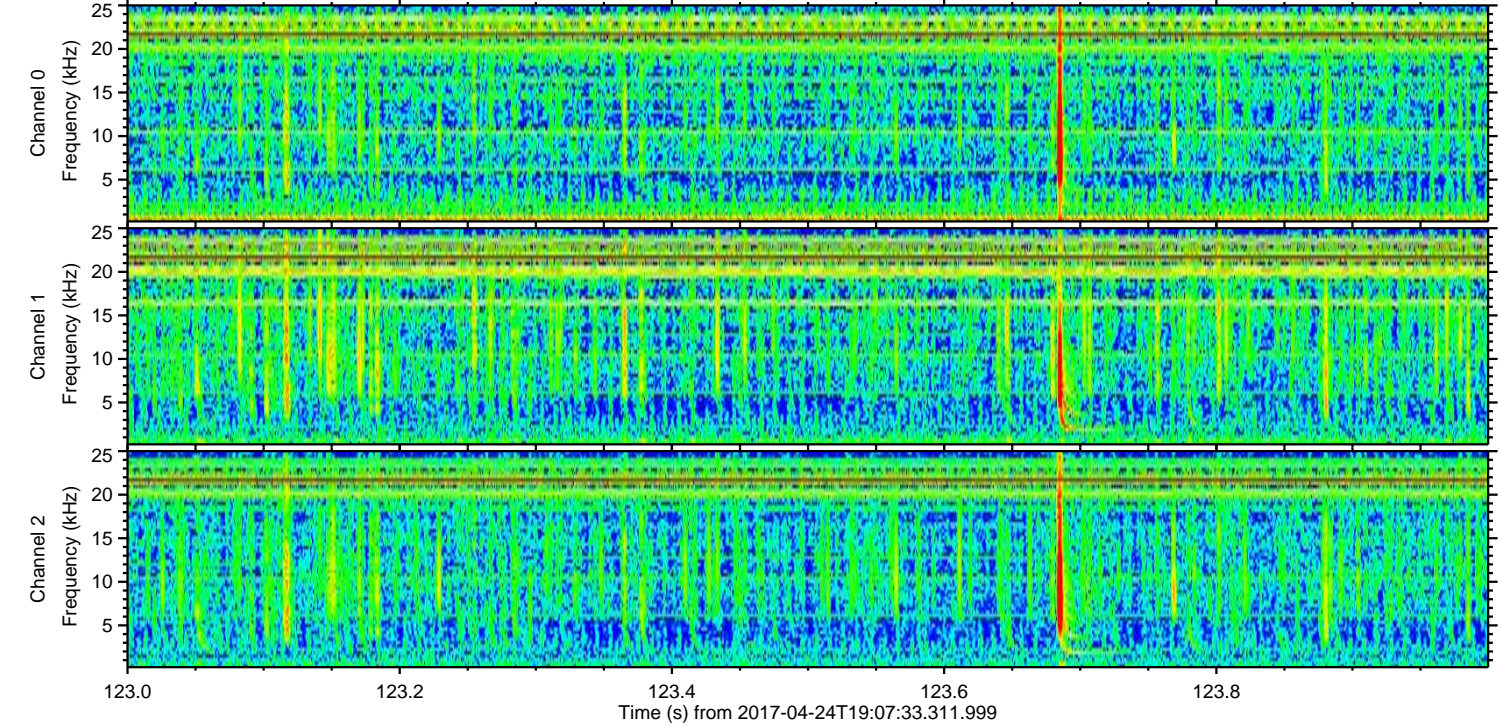
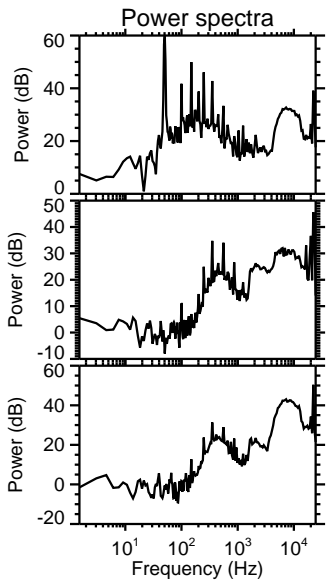
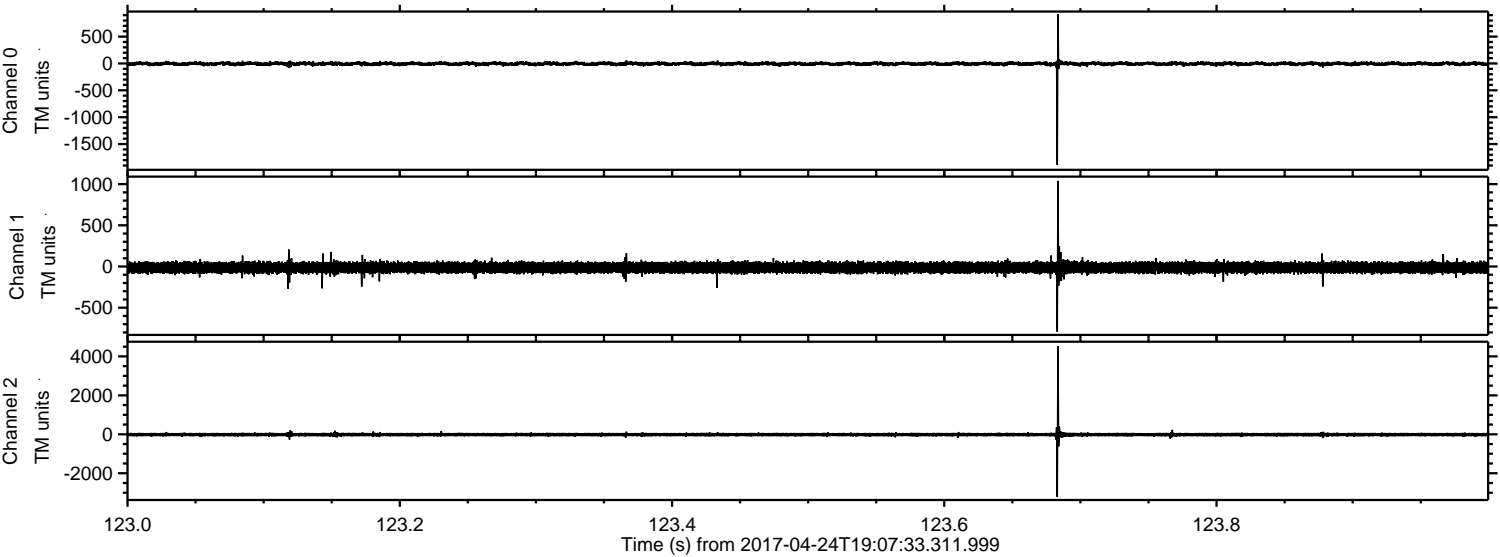

Processed Mon Apr 24 21:15:43 2017 by ELM ver.2012-10-06 from 001__elm20170424_190732__dat00.bin

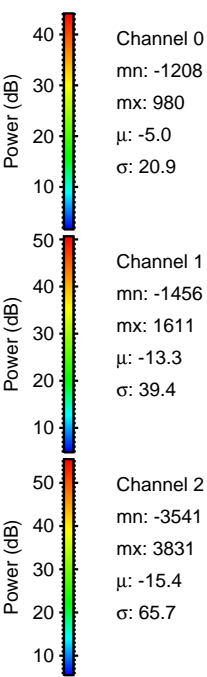
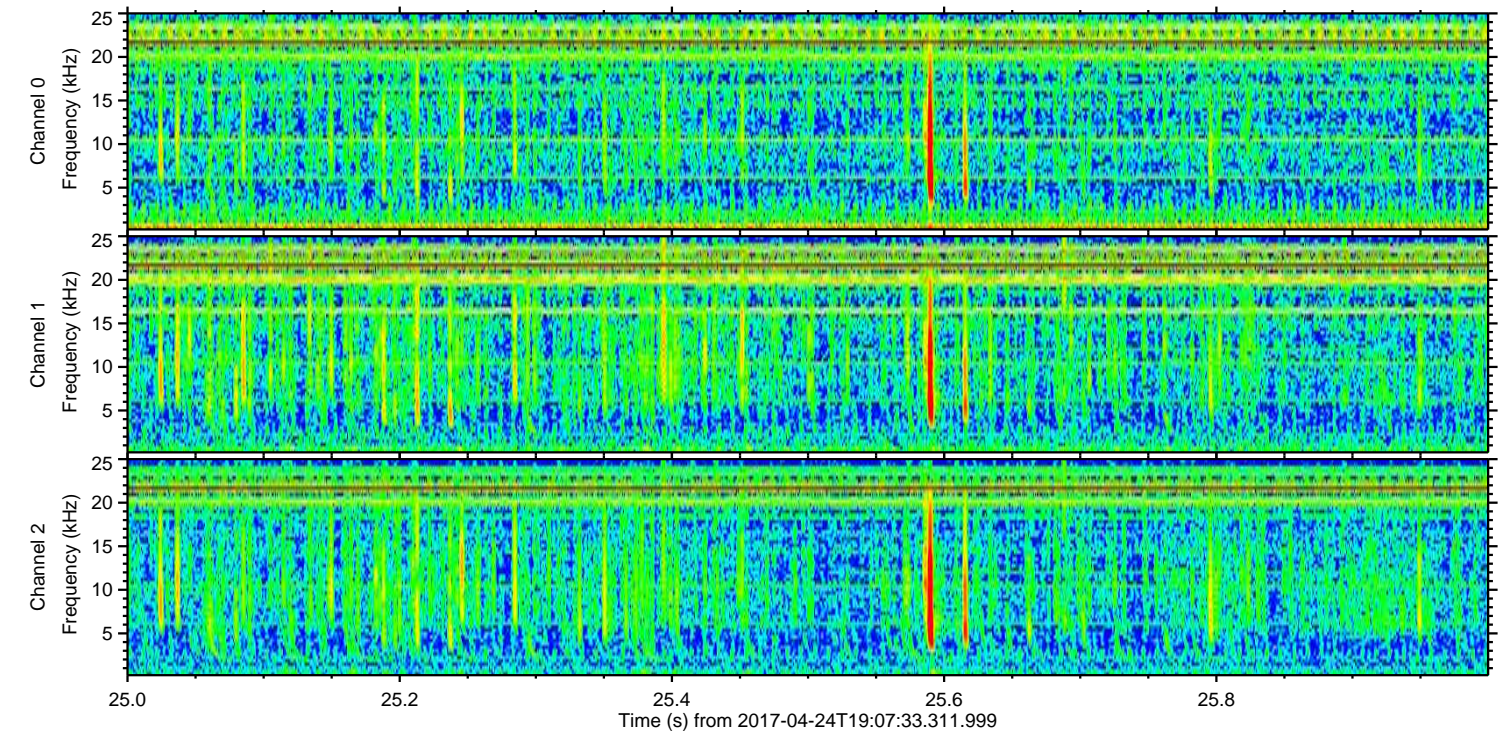
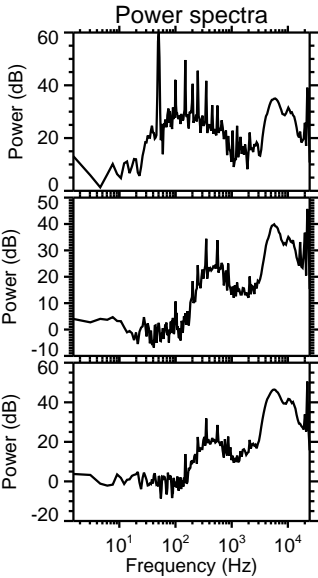
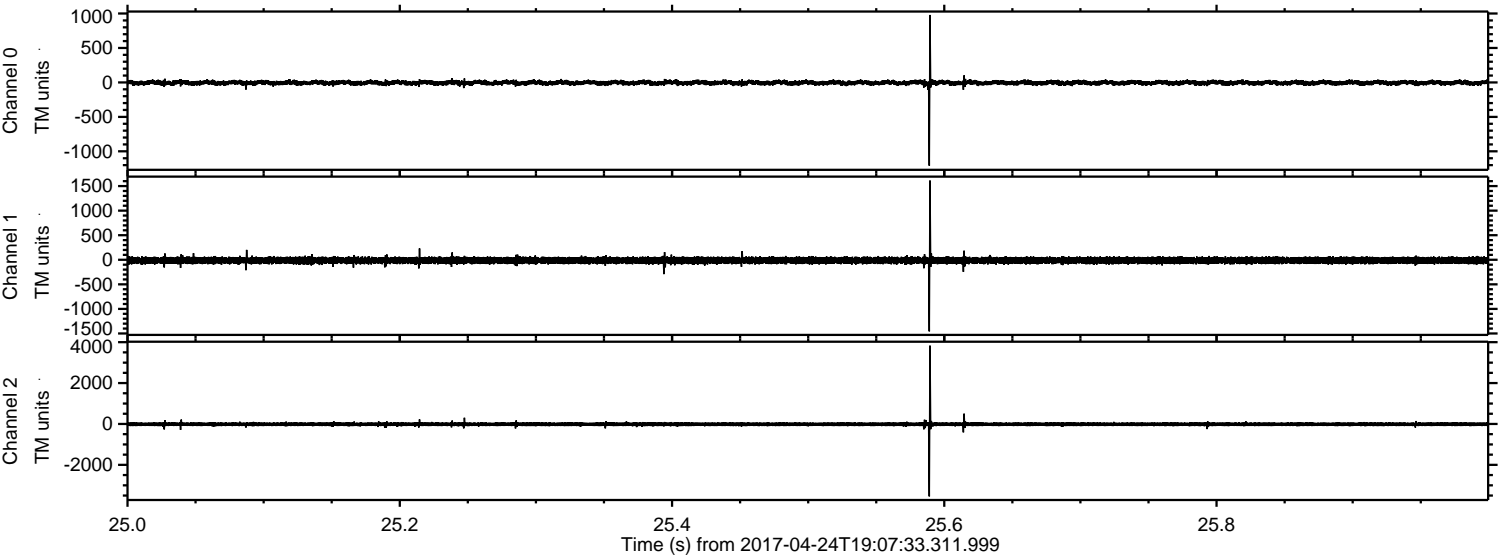

Processed Mon Apr 24 21:15:44 2017 by ELM ver.2012-10-06 from 001__elm20170424_190732__dat00.bin

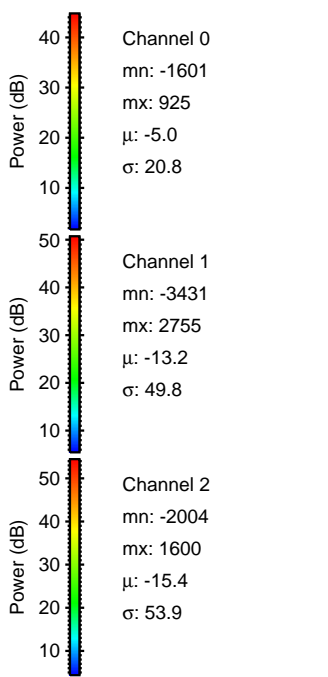
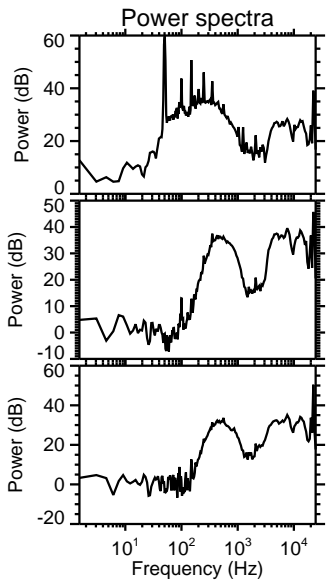
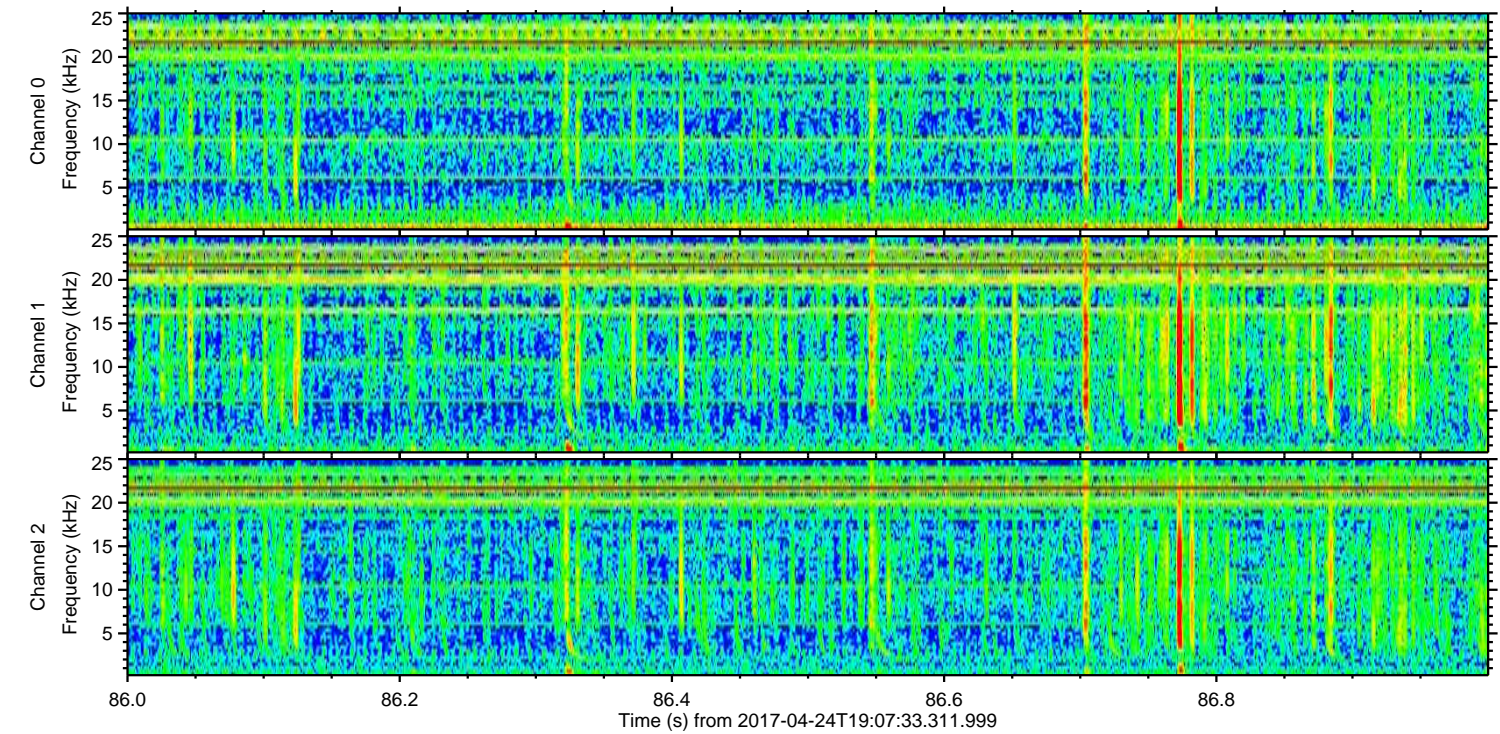
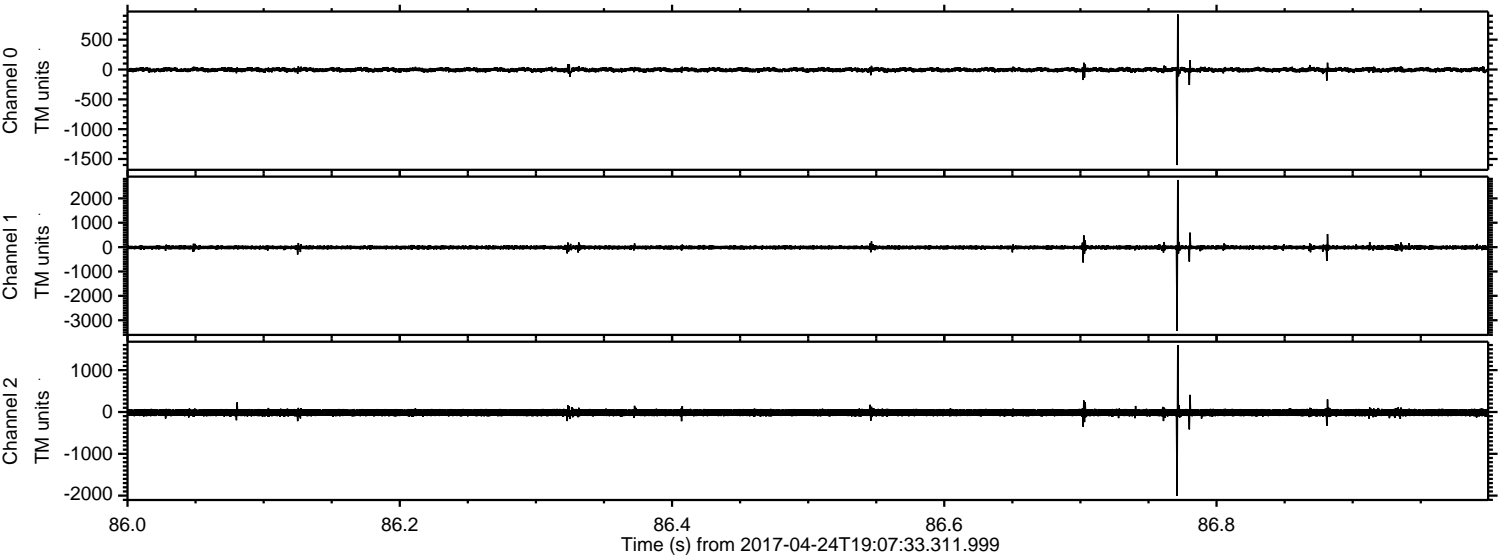

ELMAVAN 3D WAVEFORMS (Measured data sampled at 50 kHz) 51000 packets of 144 samples from 2017-04-24T19:07:33.311.999. Part 108/147

Processed Mon Apr 24 21:15:45 2017 by ELM ver.2012-10-06 from 001__elm20170424_190732__dat00.bin

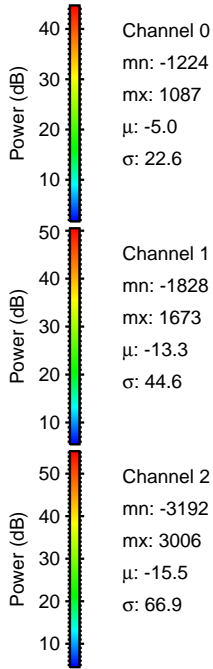
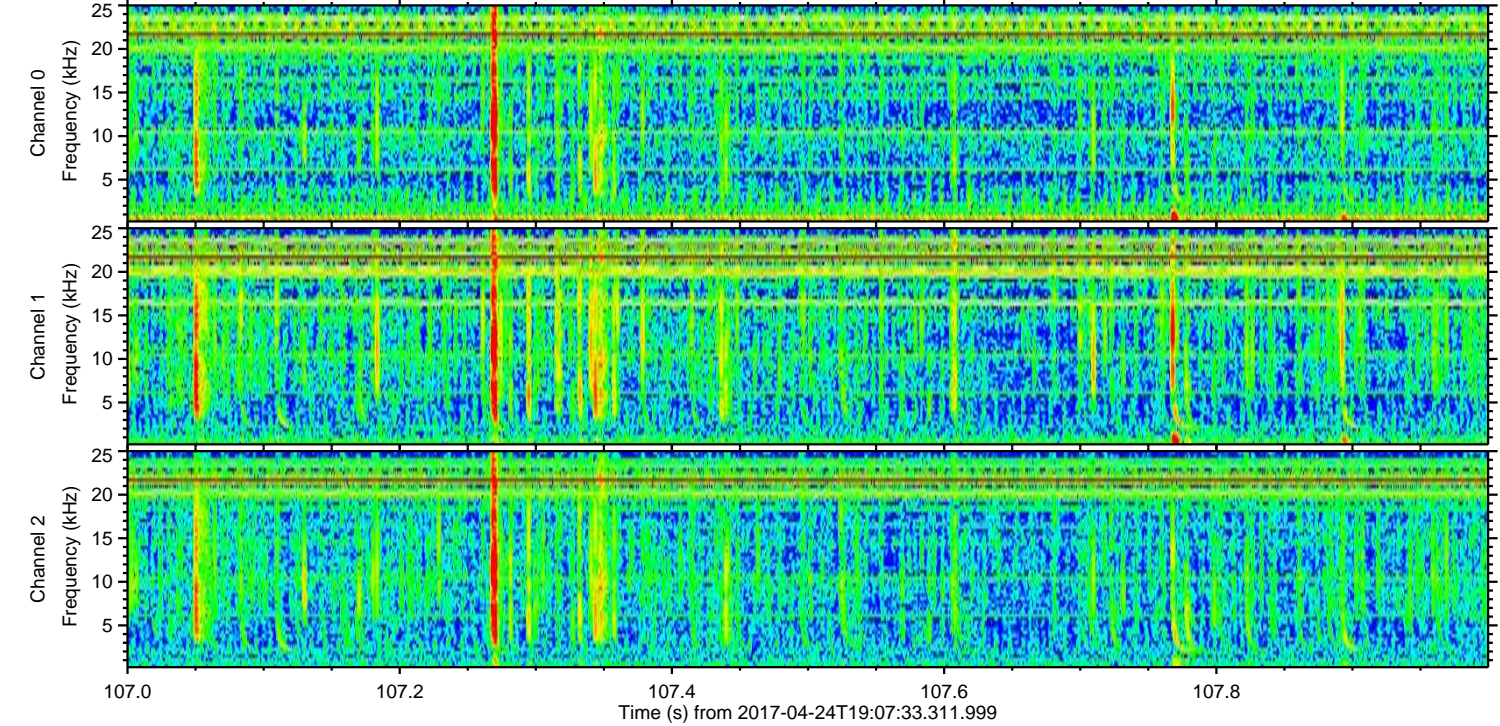
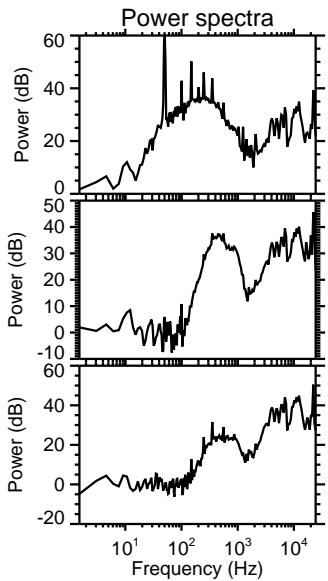
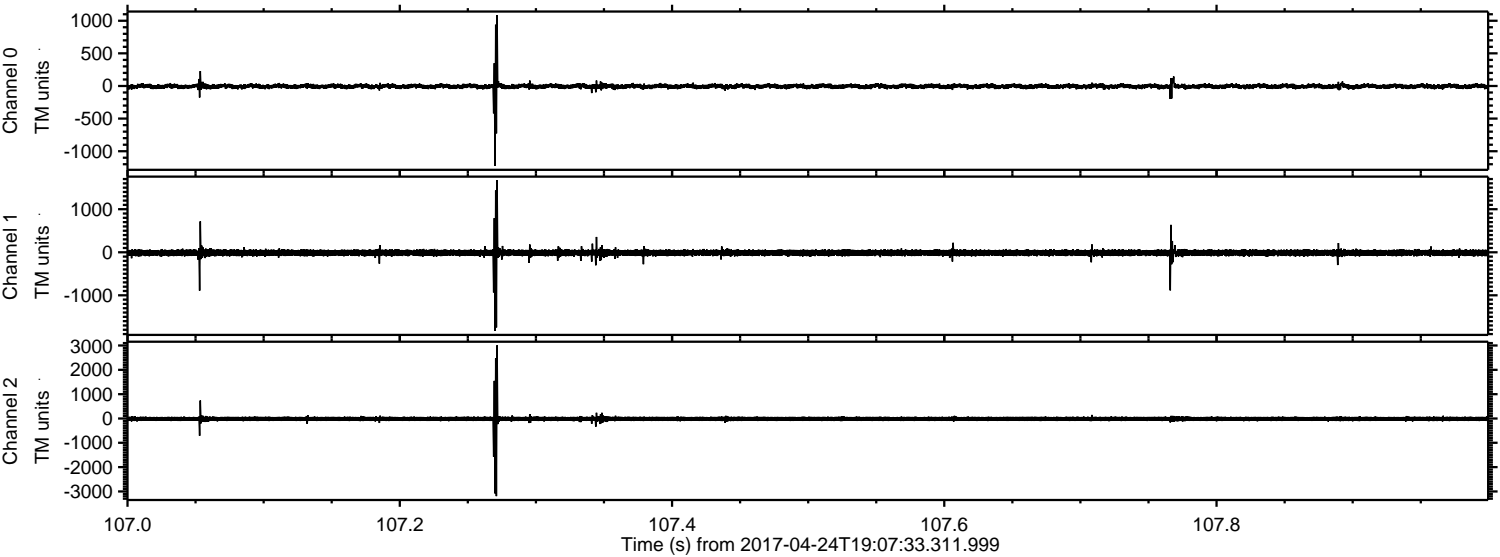

Channel 0
mn: -1224
mx: 1087
 μ : -5.0
 σ : 22.6

Channel 1
mn: -1828
mx: 1673
 μ : -13.3
 σ : 44.6

Channel 2
mn: -3192
mx: 3006
 μ : -15.5
 σ : 66.9

Processed Mon Apr 24 21:15:45 2017 by ELM ver.2012-10-06 from 001__elm20170424_190732__dat00.bin

