

ELMAVAN 3D WAVEFORMS (Measured data sampled at 50 kHz) 51000 packets of 144 samples from 2017-04-24T18:32:31.867.000.

Processed Mon Apr 24 20:40:38 2017 by ELM ver.2012-10-06 from 001__elm20170424_183230__dat00.bin

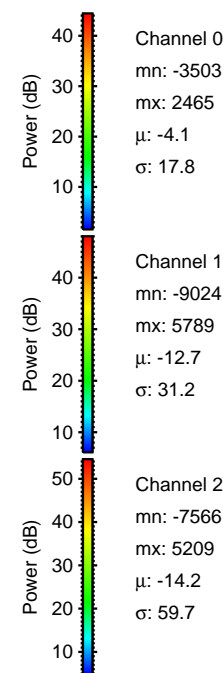

Processed Mon Apr 24 20:40:49 2017 by ELM ver.2012-10-06 from 001__elm20170424_183230__dat00.bin

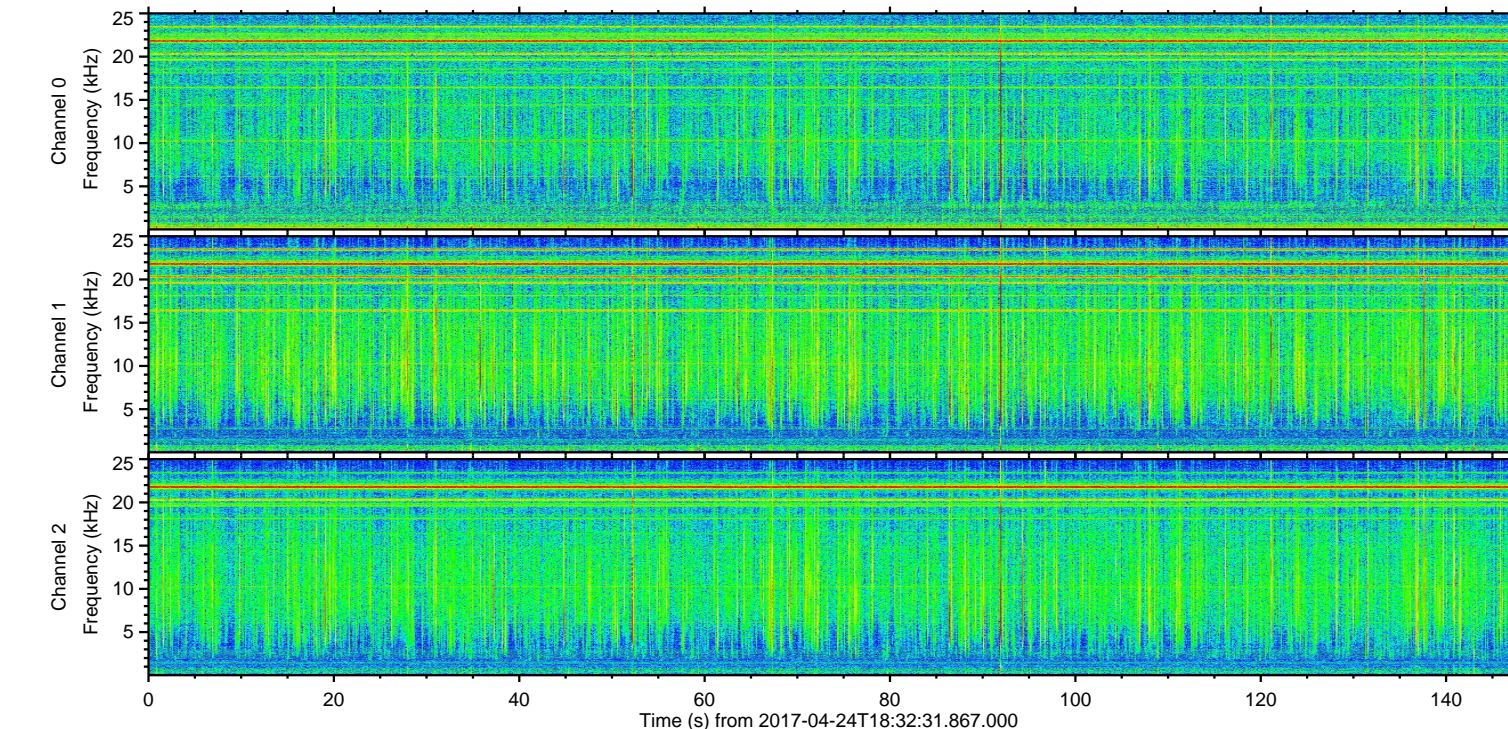
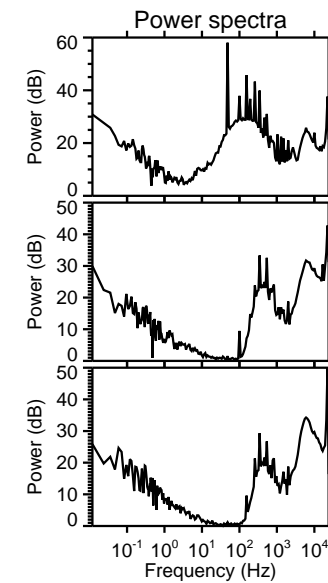
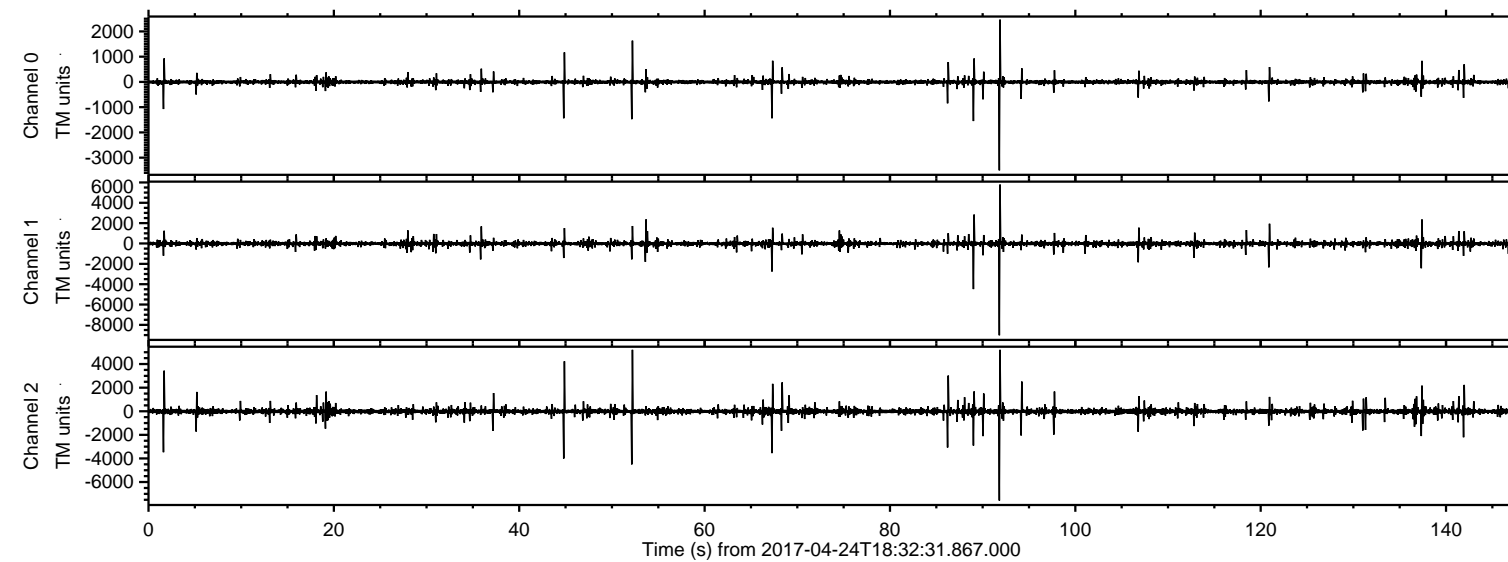
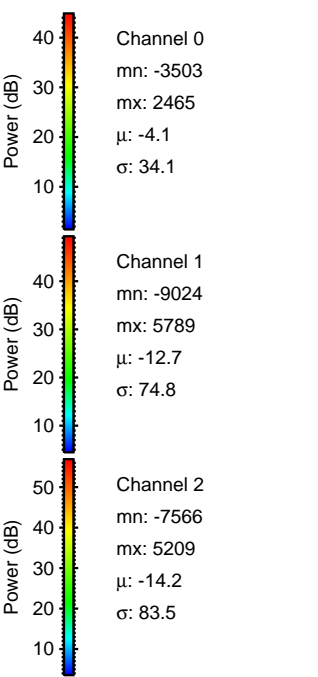
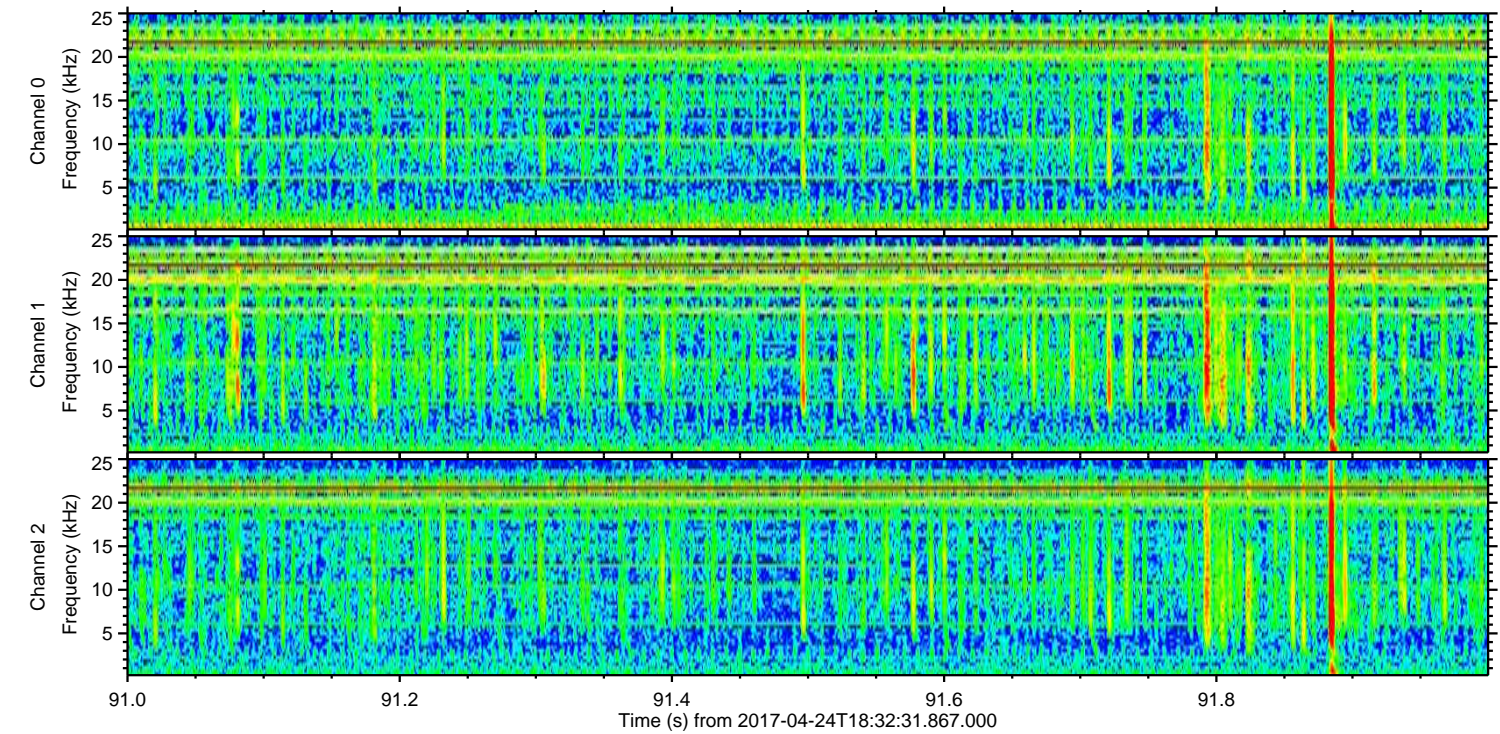
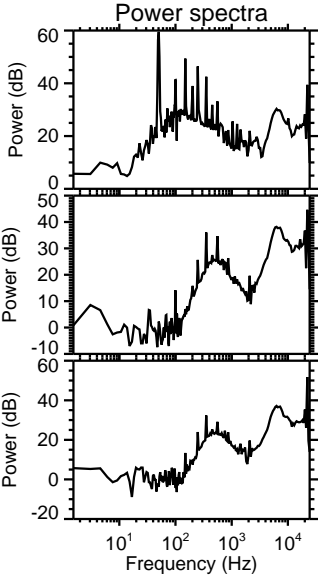
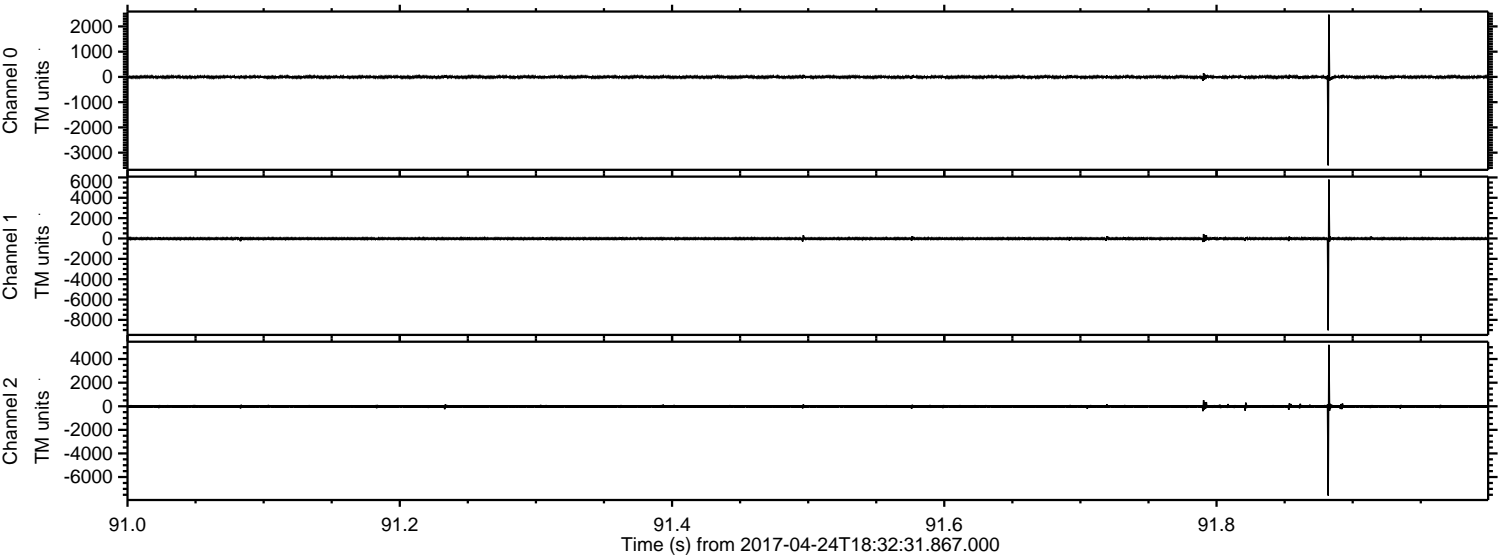

Processed Mon Apr 24 20:40:50 2017 by ELM ver.2012-10-06 from 001__elm20170424_183230__dat00.bin

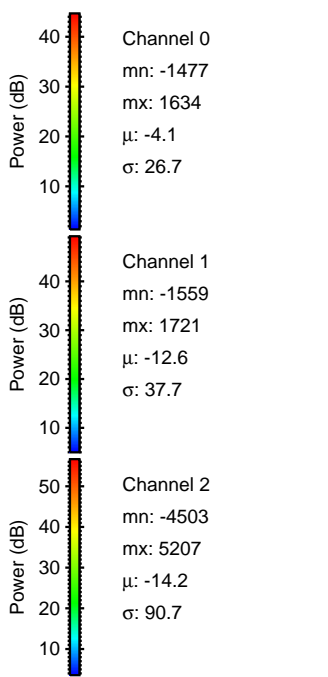
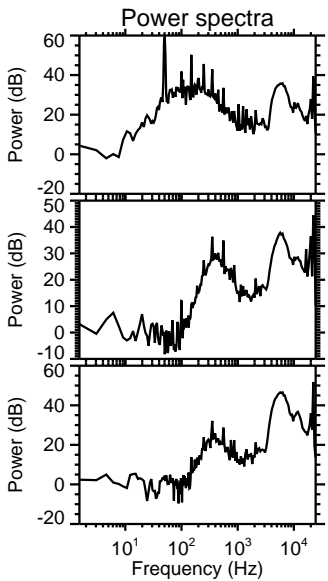
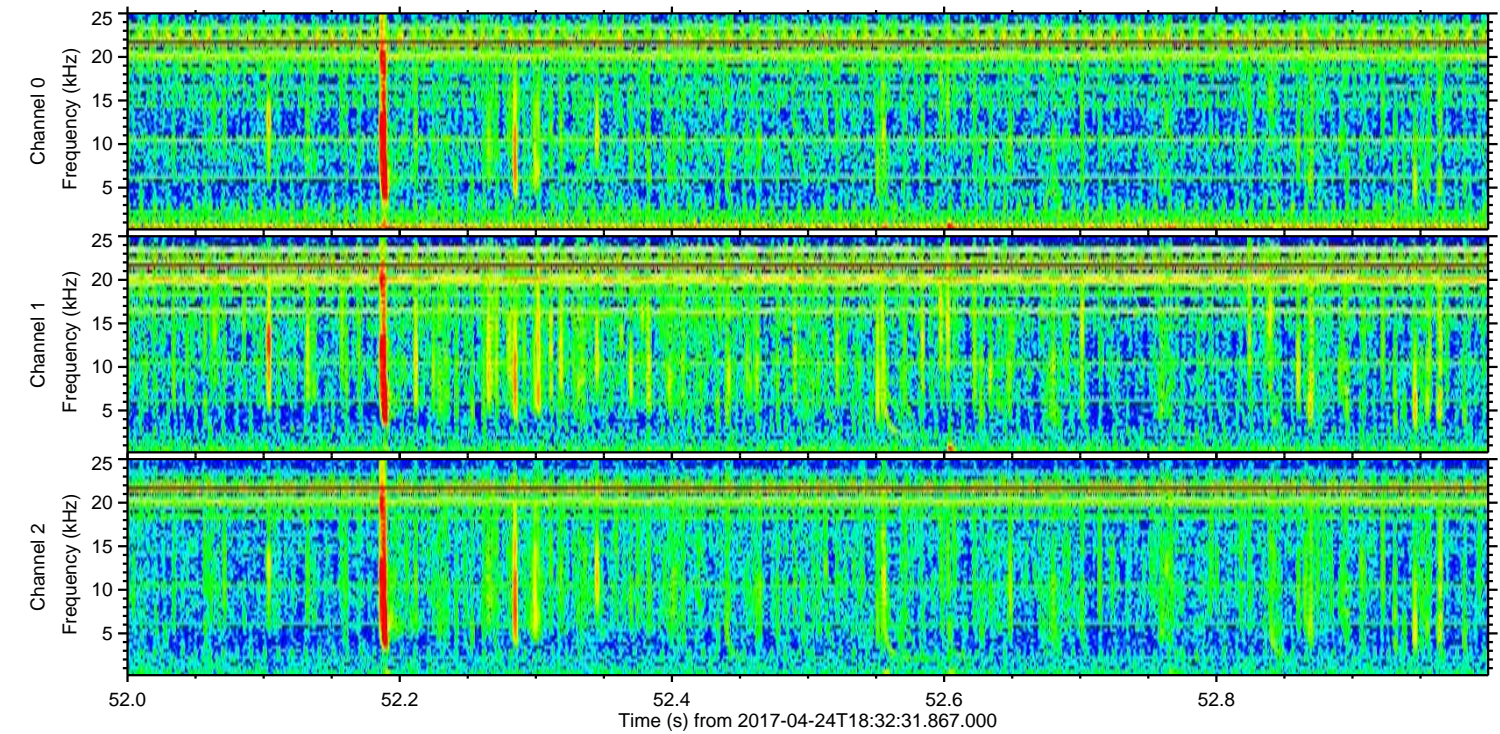
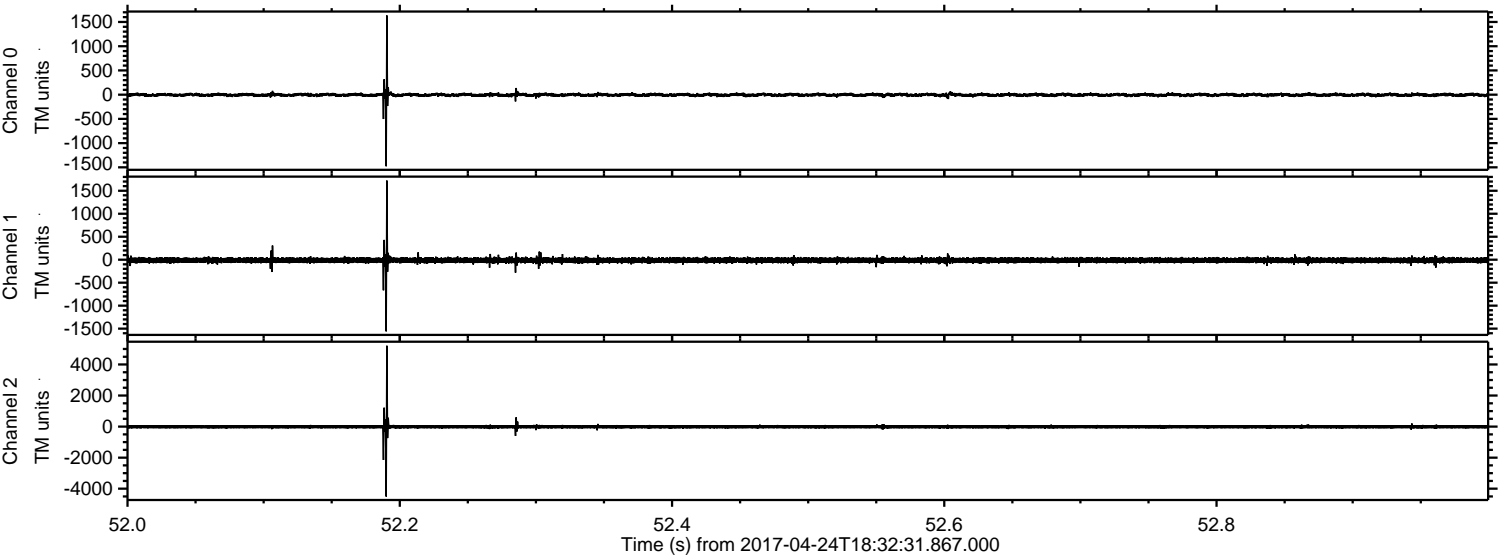

Processed Mon Apr 24 20:40:51 2017 by ELM ver.2012-10-06 from 001__elm20170424_183230__dat00.bin

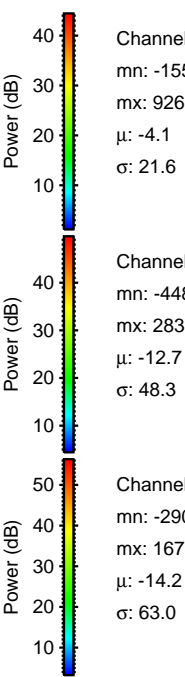
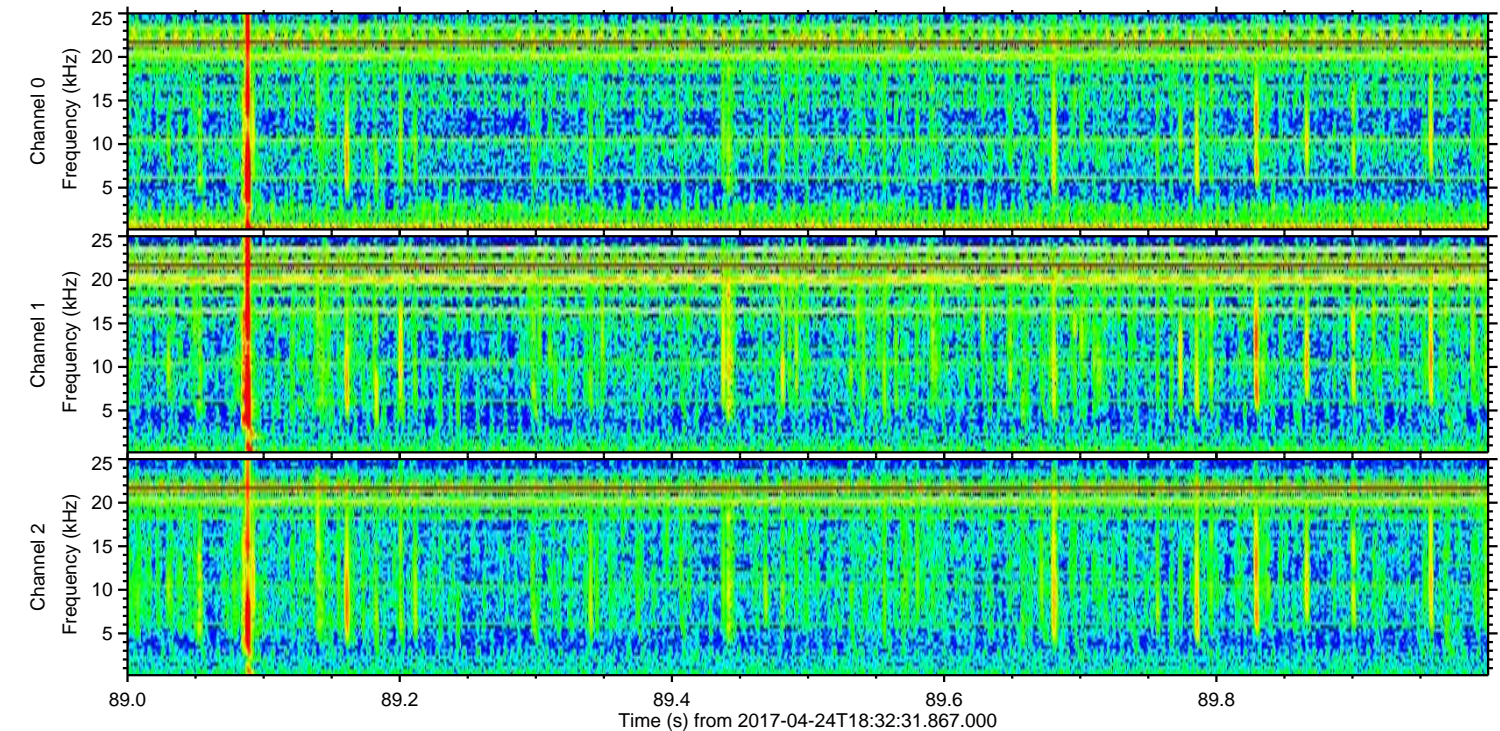
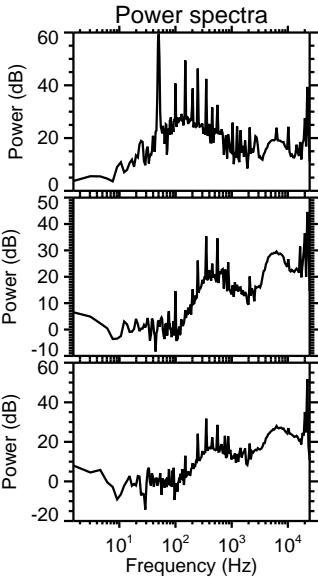
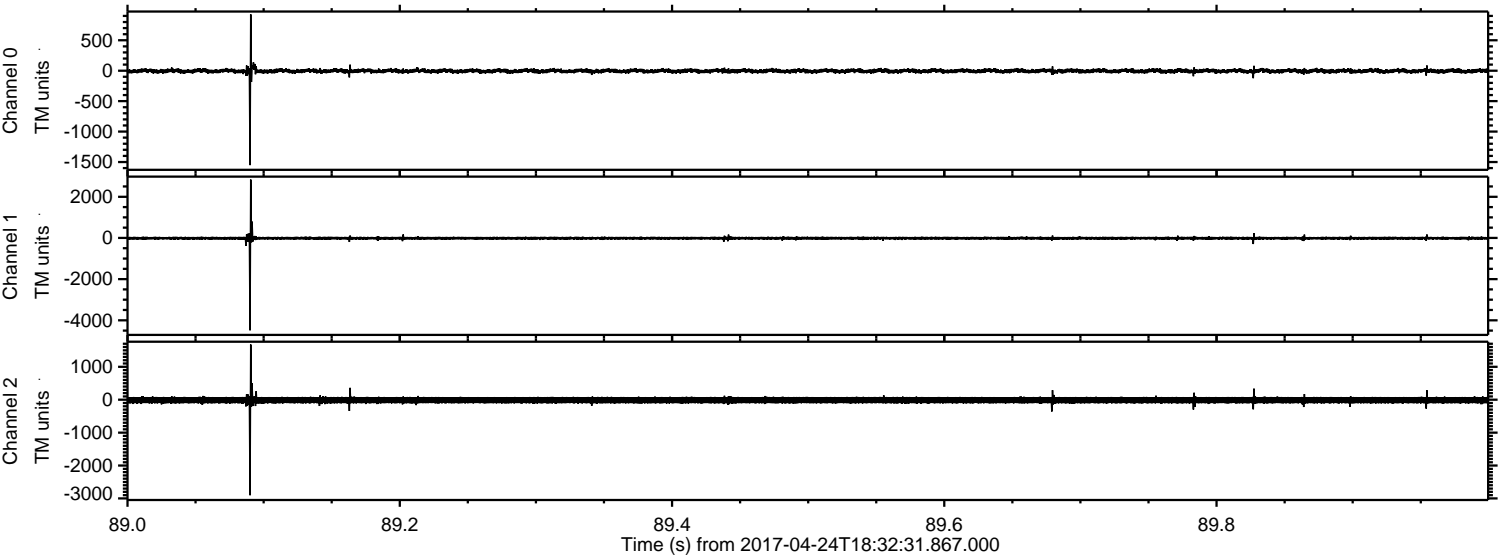

ELMAVAN 3D WAVEFORMS (Measured data sampled at 50 kHz) 51000 packets of 144 samples from 2017-04-24T18:32:31.867.000. Part 45/147

Processed Mon Apr 24 20:40:52 2017 by ELM ver.2012-10-06 from 001__elm20170424_183230__dat00.bin

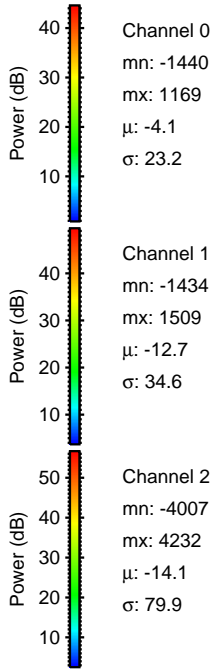
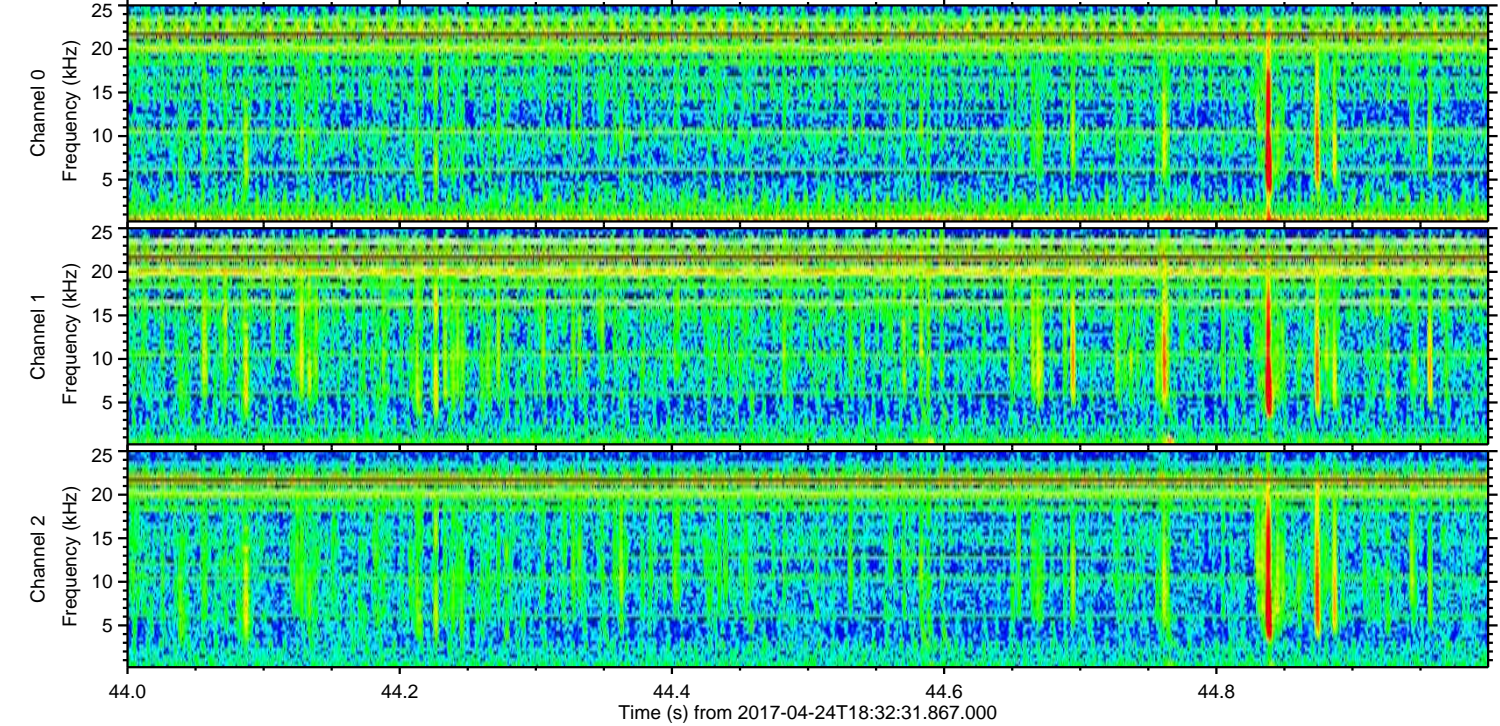
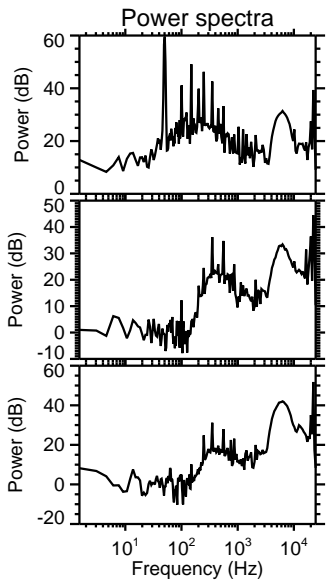
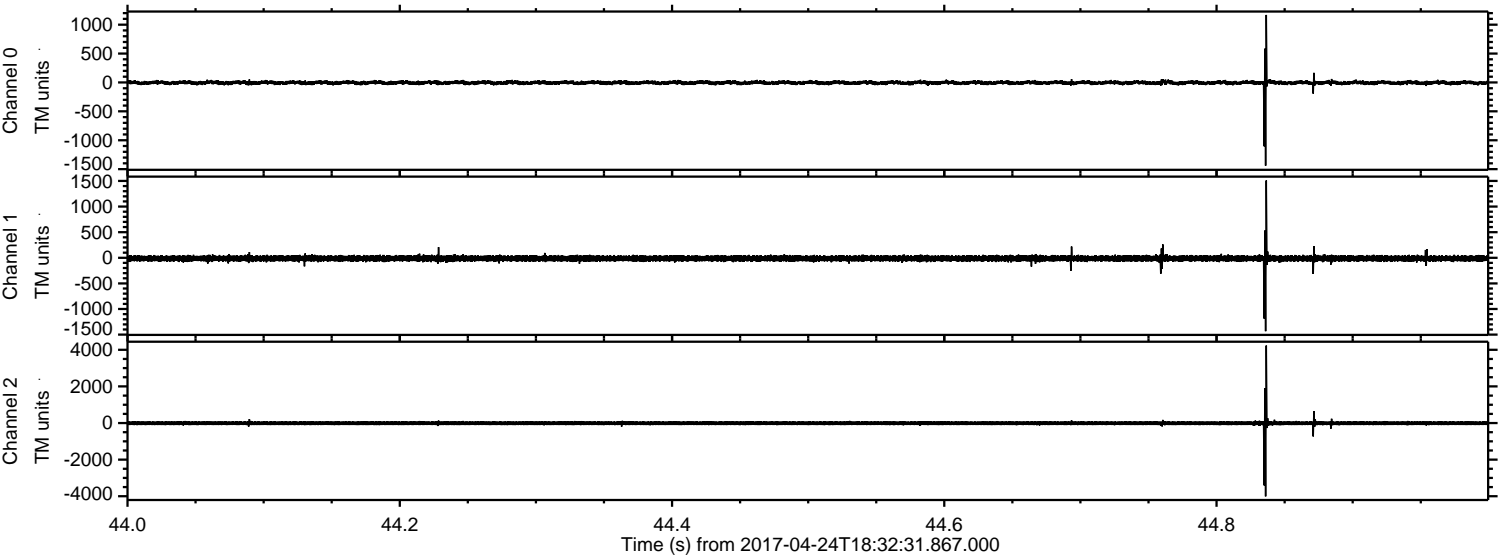

Processed Mon Apr 24 20:40:53 2017 by ELM ver.2012-10-06 from 001__elm20170424_183230__dat00.bin

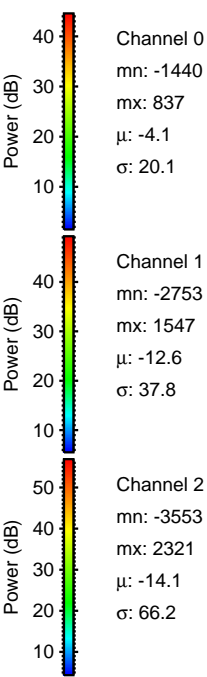
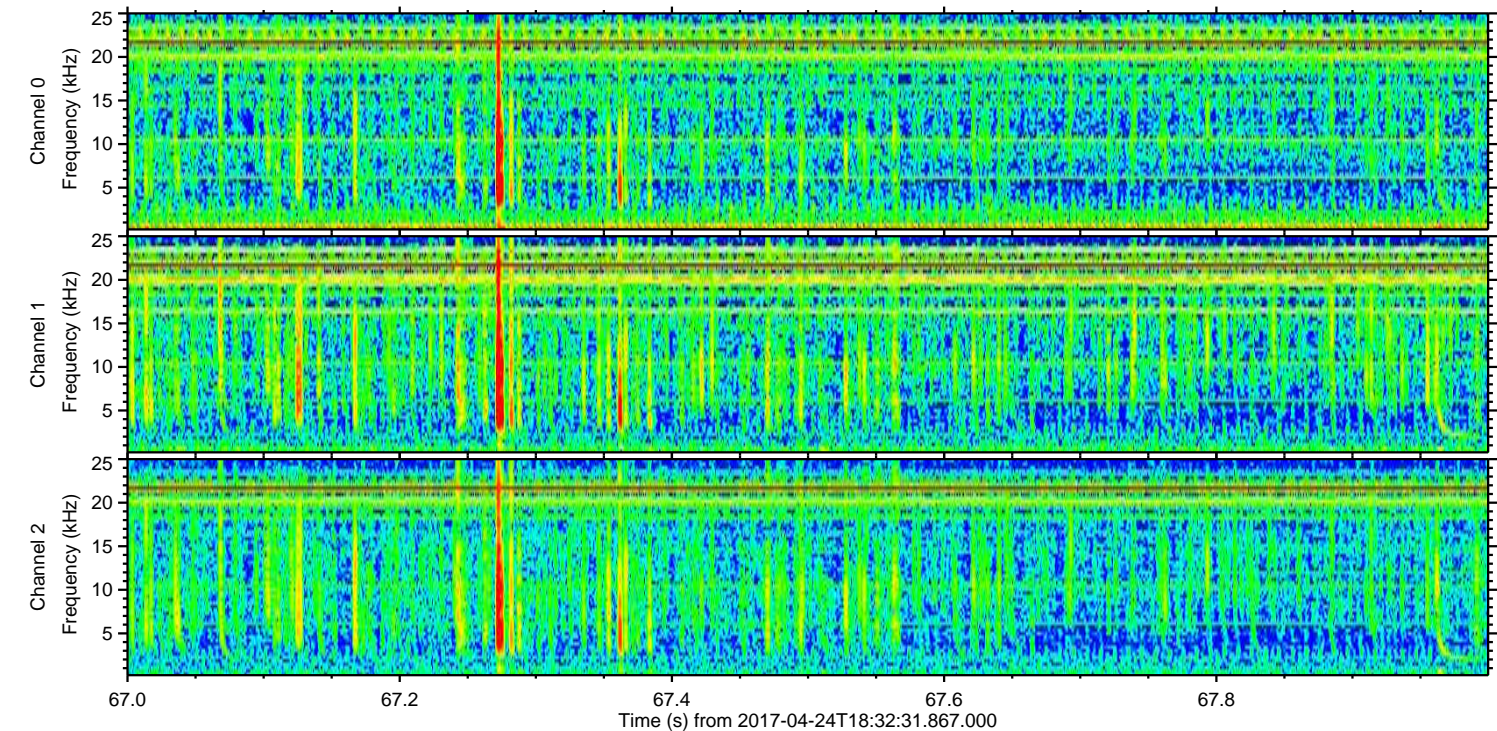
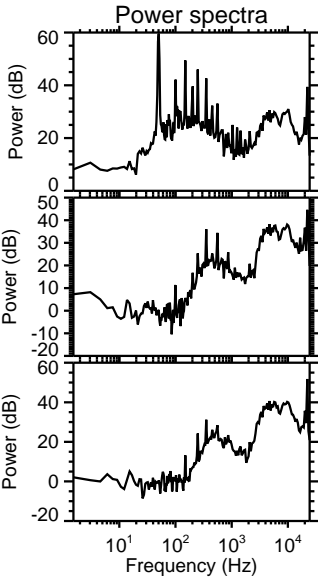
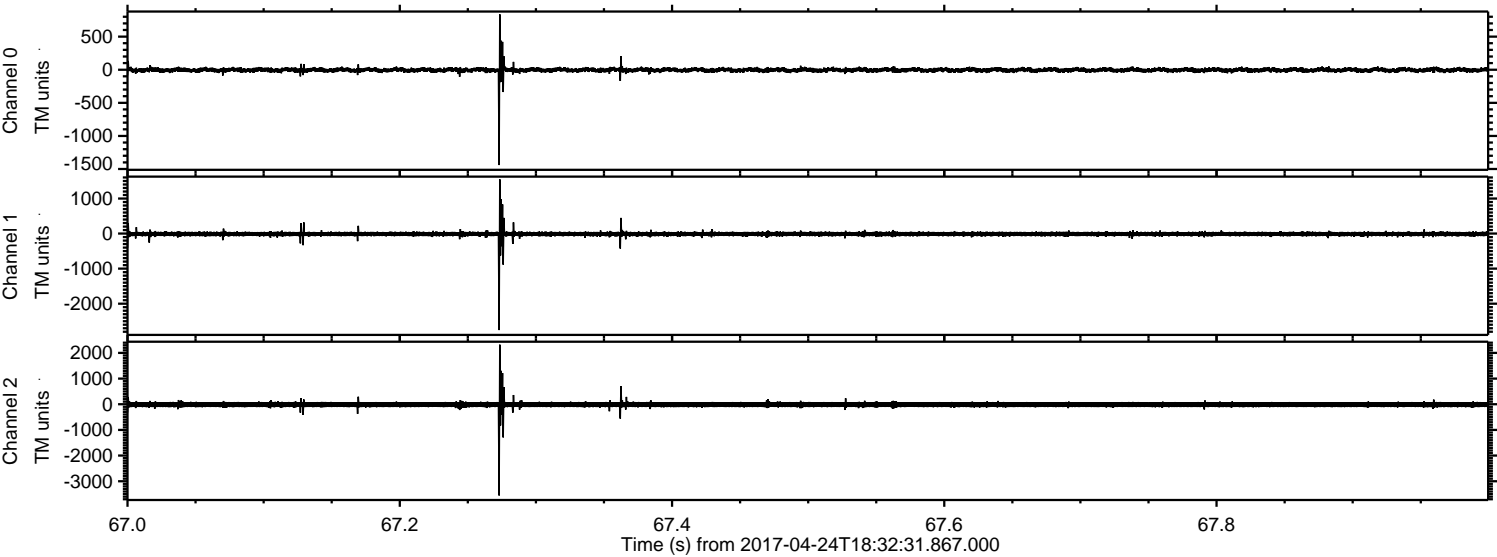

Processed Mon Apr 24 20:40:54 2017 by ELM ver.2012-10-06 from 001__elm20170424_183230__dat00.bin

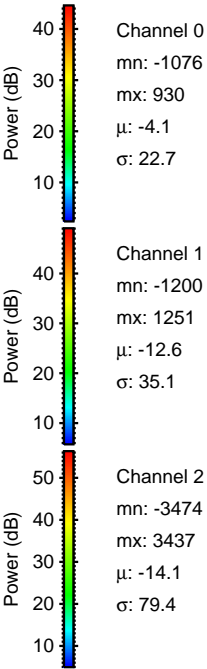
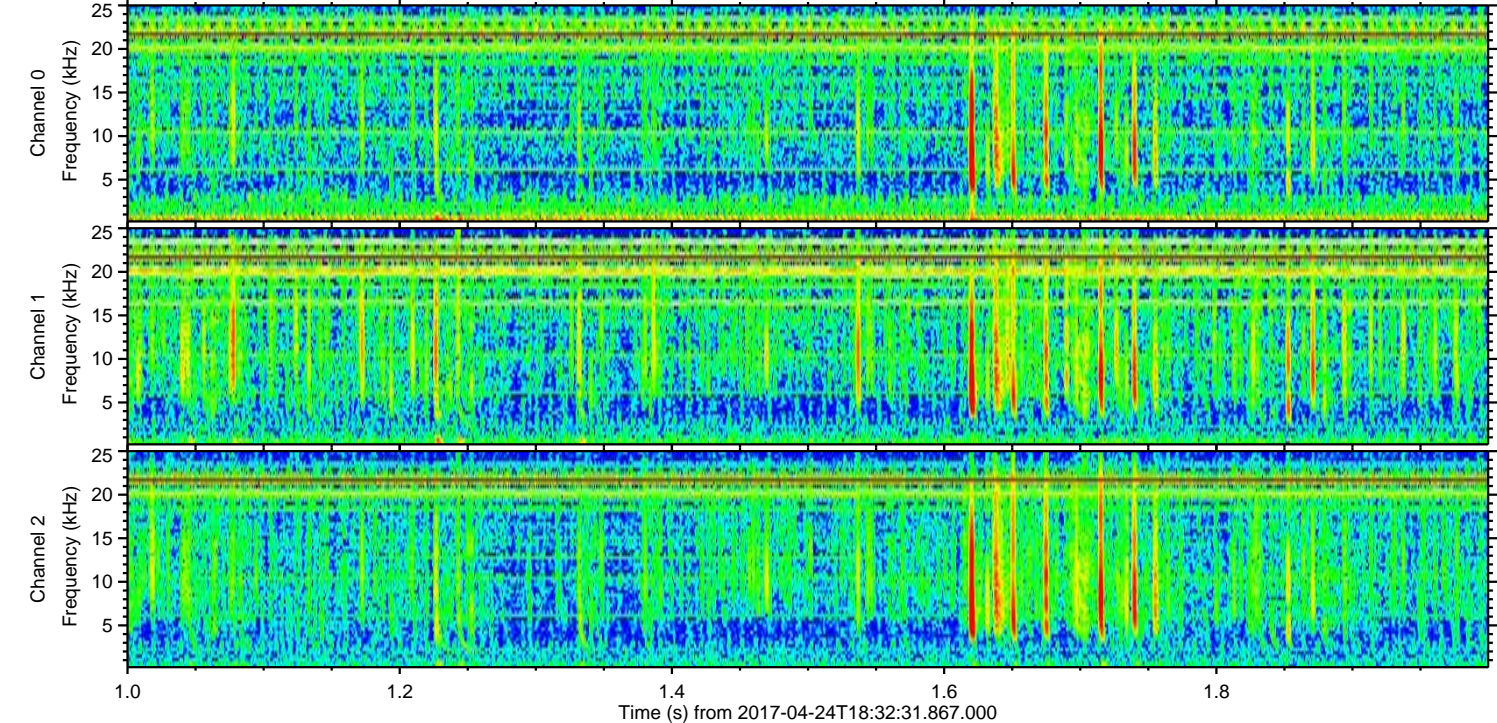
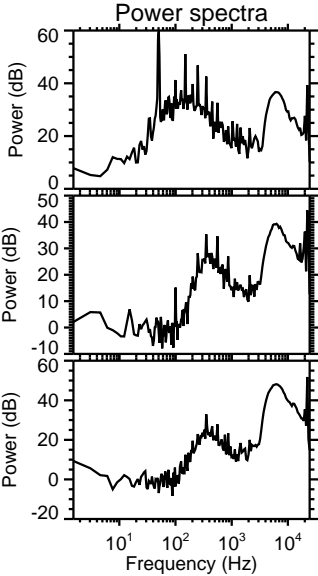
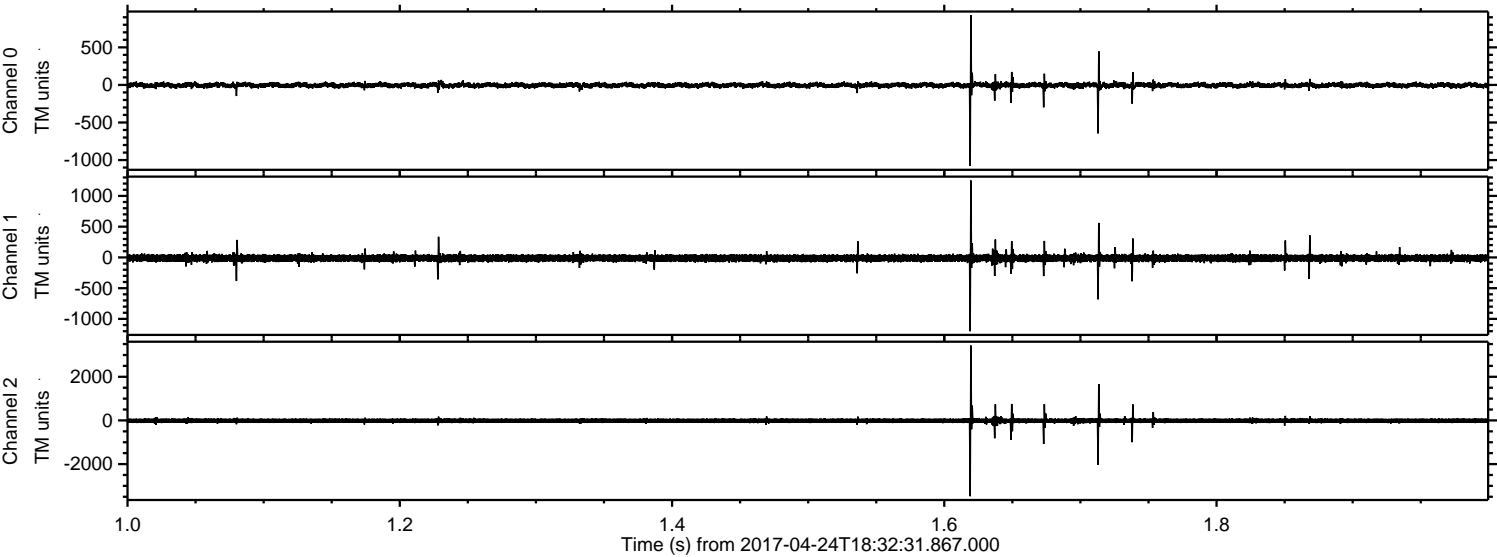

ELMAVAN 3D WAVEFORMS (Measured data sampled at 50 kHz) 51000 packets of 144 samples from 2017-04-24T18:32:31.867.000. Part 87/147

Processed Mon Apr 24 20:40:55 2017 by ELM ver.2012-10-06 from 001__elm20170424_183230__dat00.bin

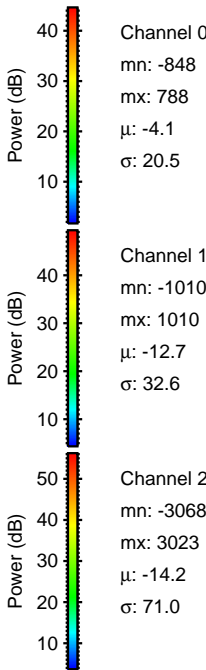
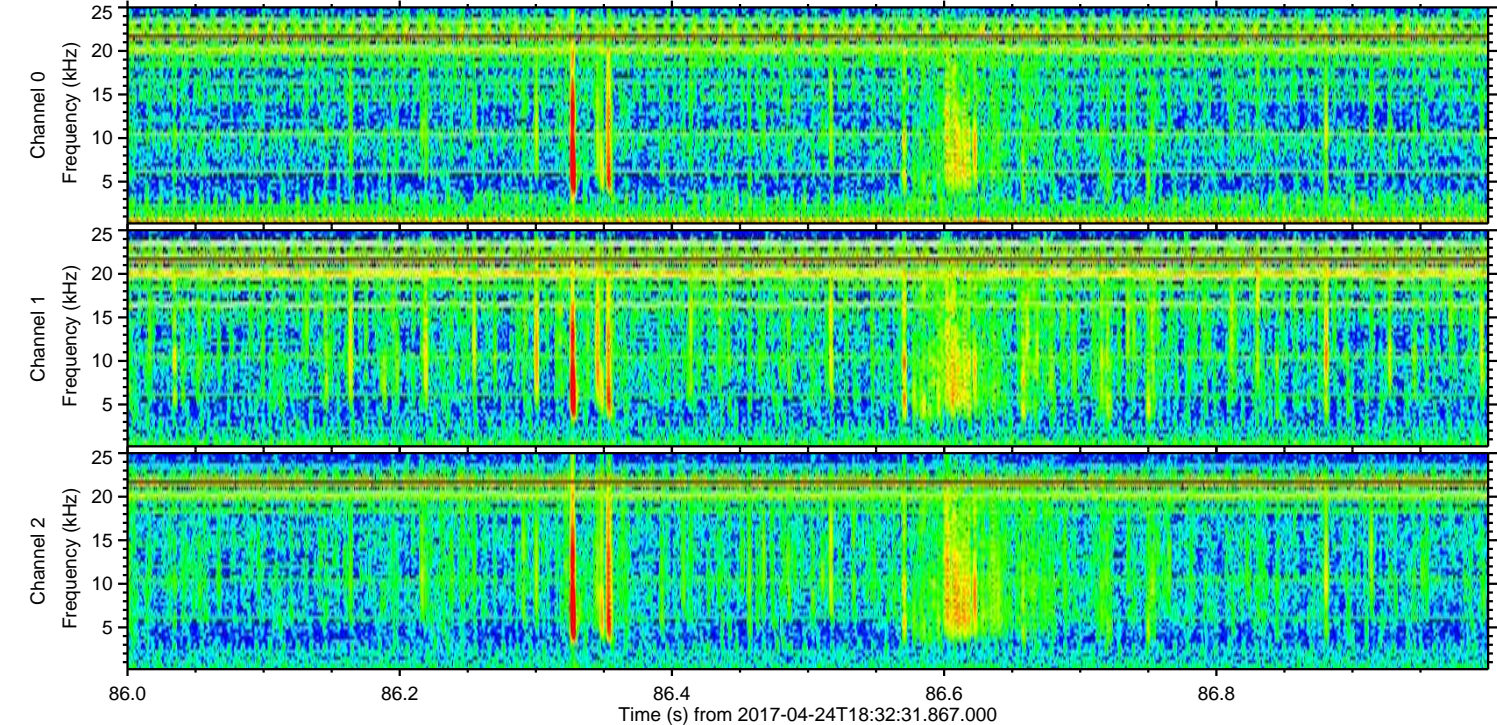
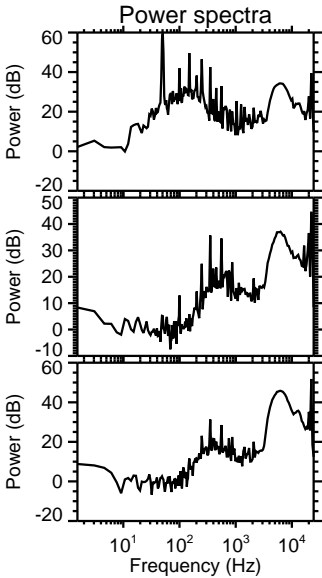
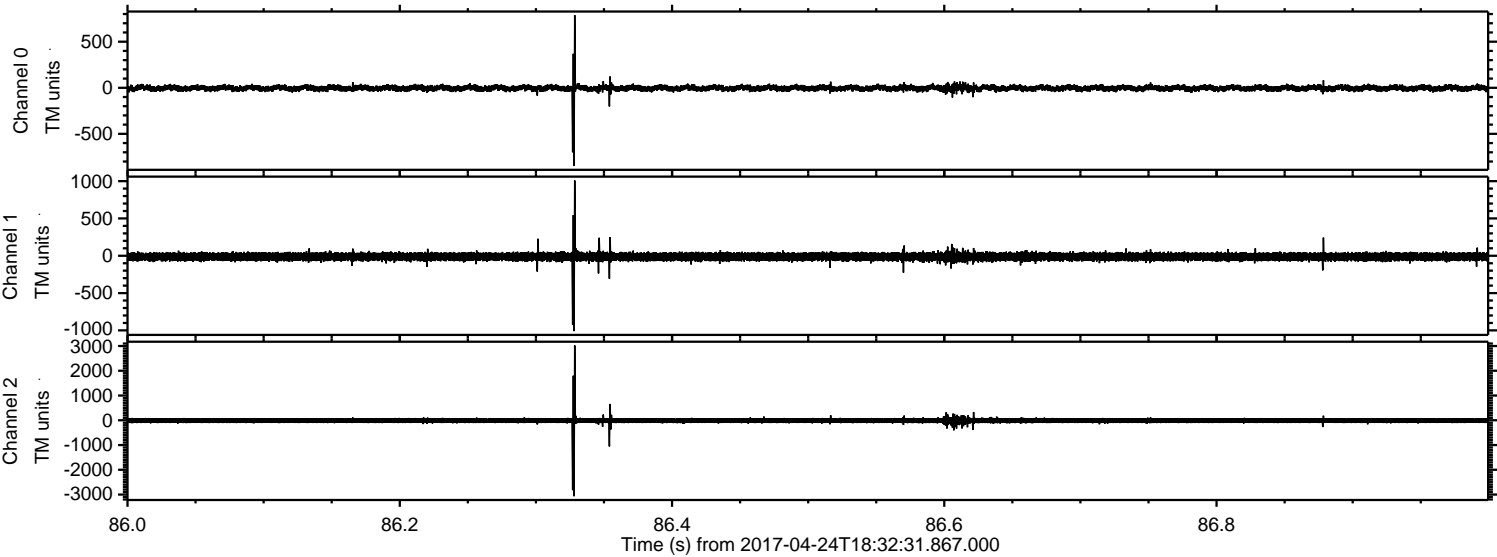

Processed Mon Apr 24 20:40:56 2017 by ELM ver.2012-10-06 from 001__elm20170424_183230__dat00.bin

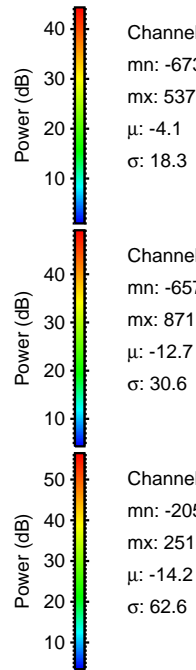
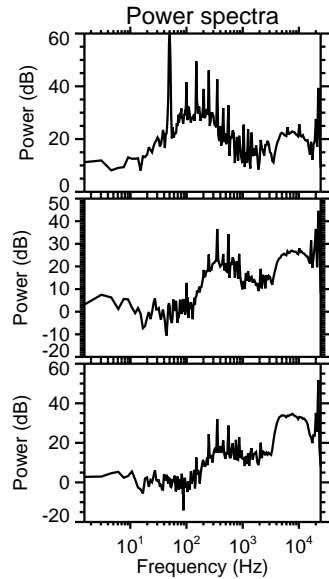
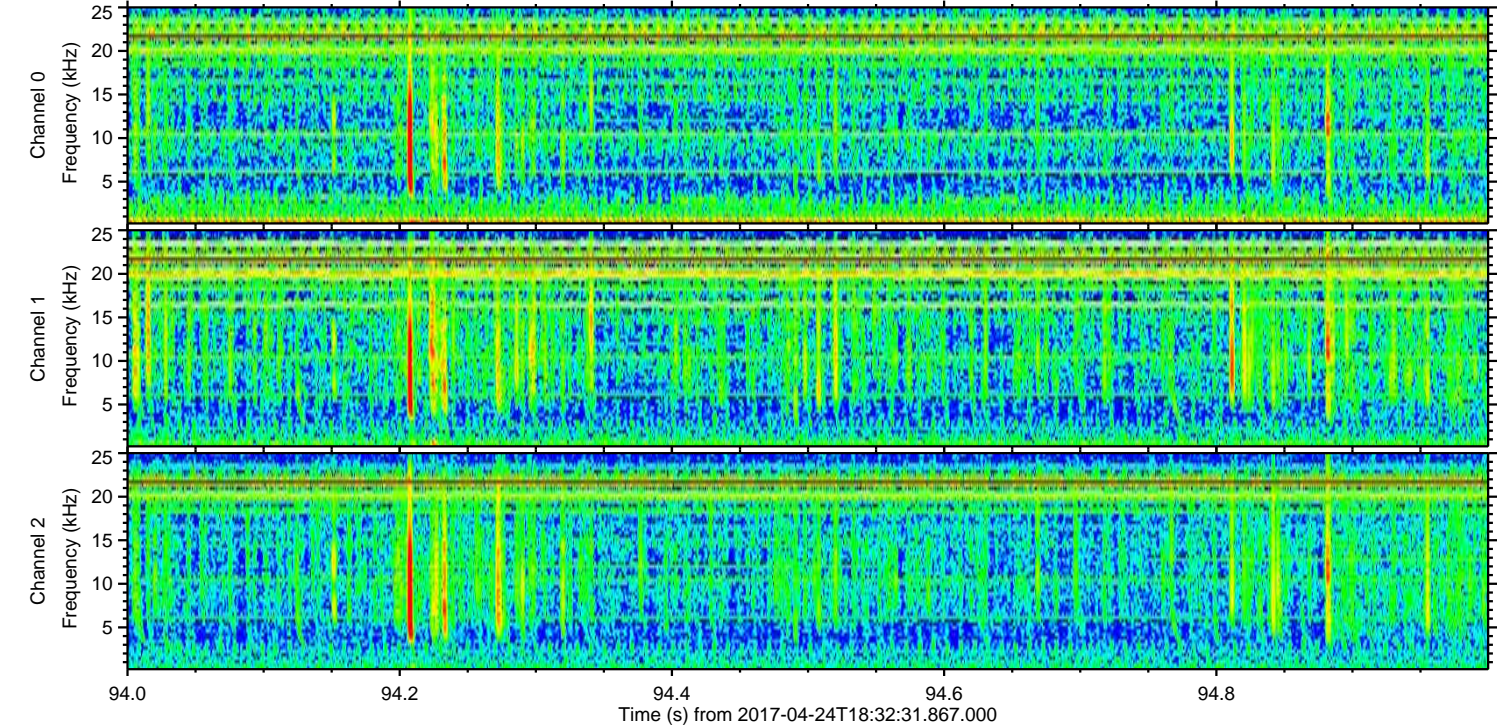
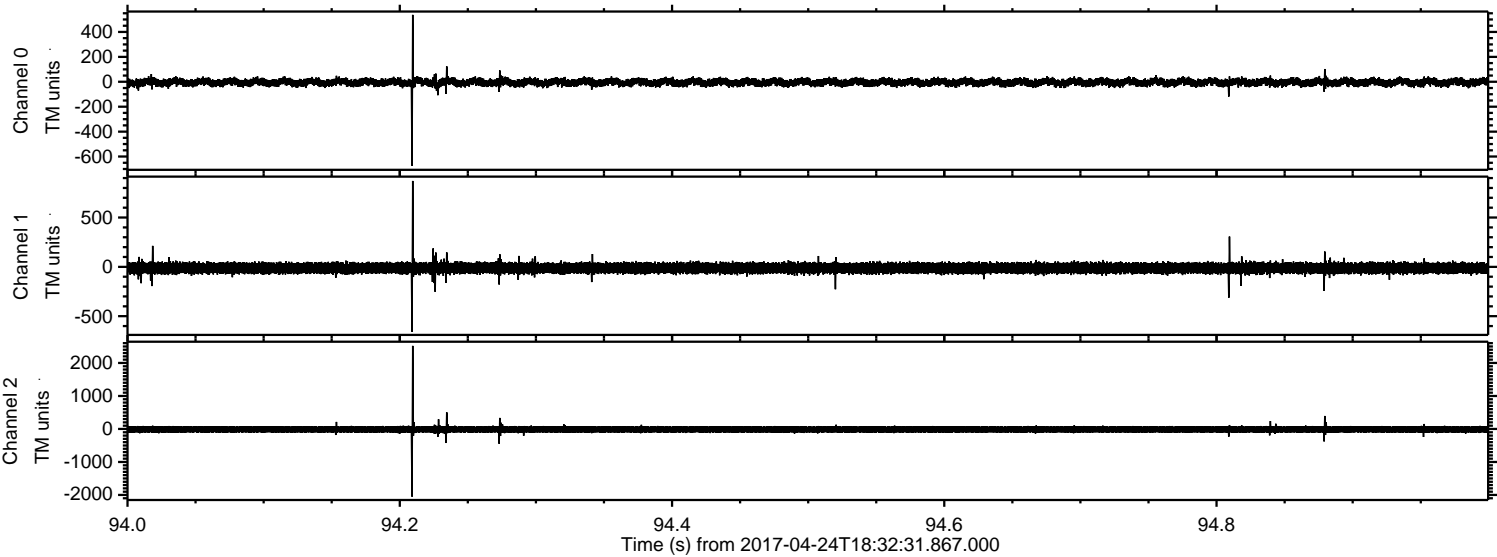

Power spectra

Channel 0
mn: -673
mx: 537
 μ : -4.1
 σ : 18.3

Channel 1
mn: -657
mx: 871
 μ : -12.7
 σ : 30.6

Channel 2
mn: -2050
mx: 2518
 μ : -14.2
 σ : 62.6

Processed Mon Apr 24 20:40:56 2017 by ELM ver.2012-10-06 from 001__elm20170424_183230__dat00.bin

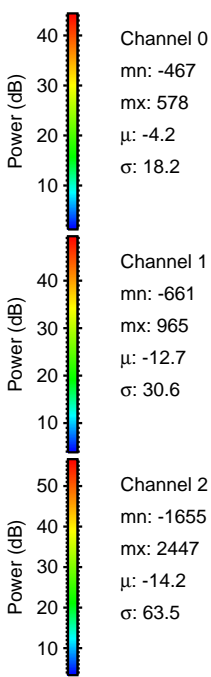
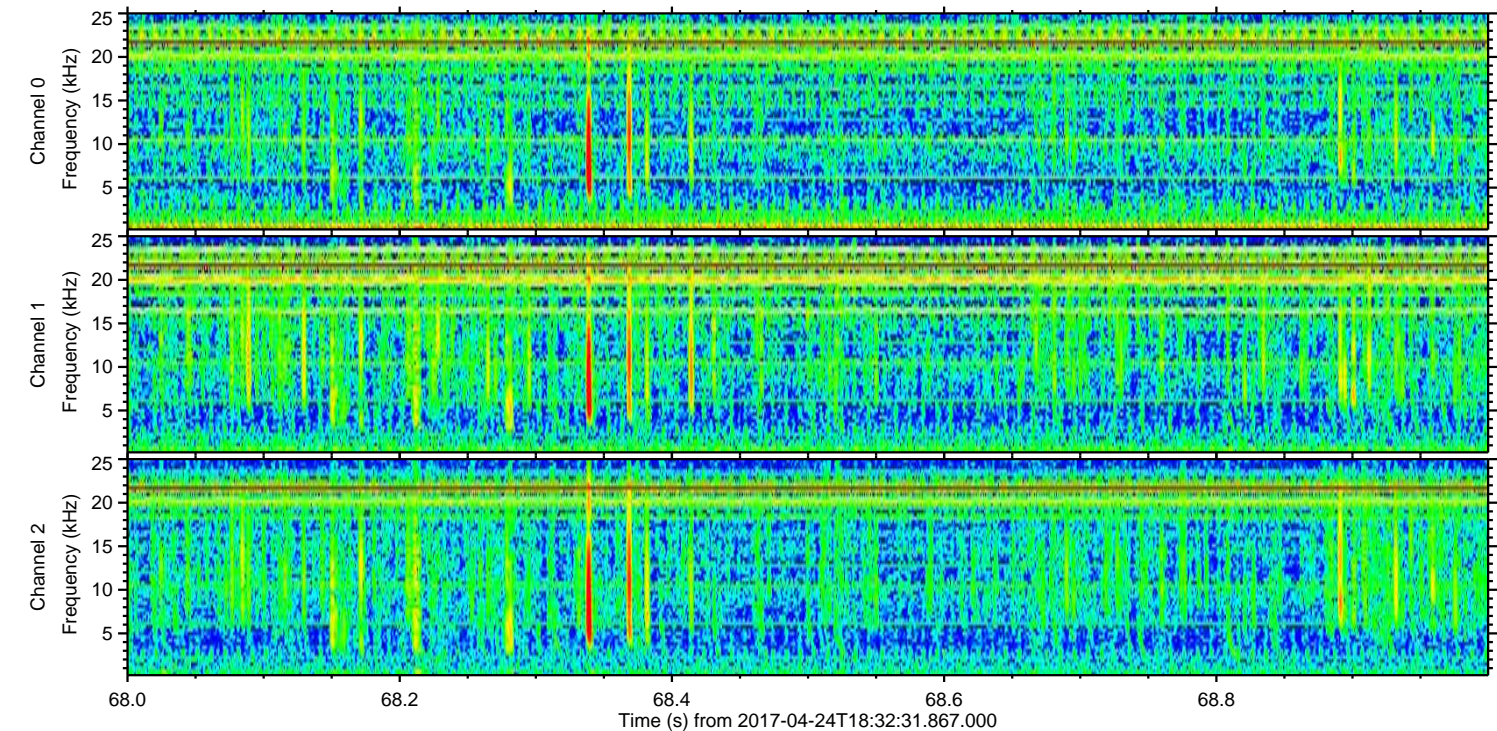
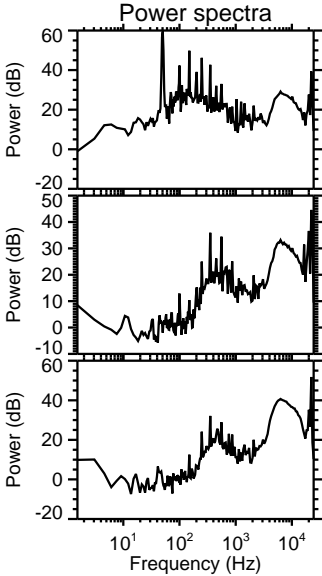
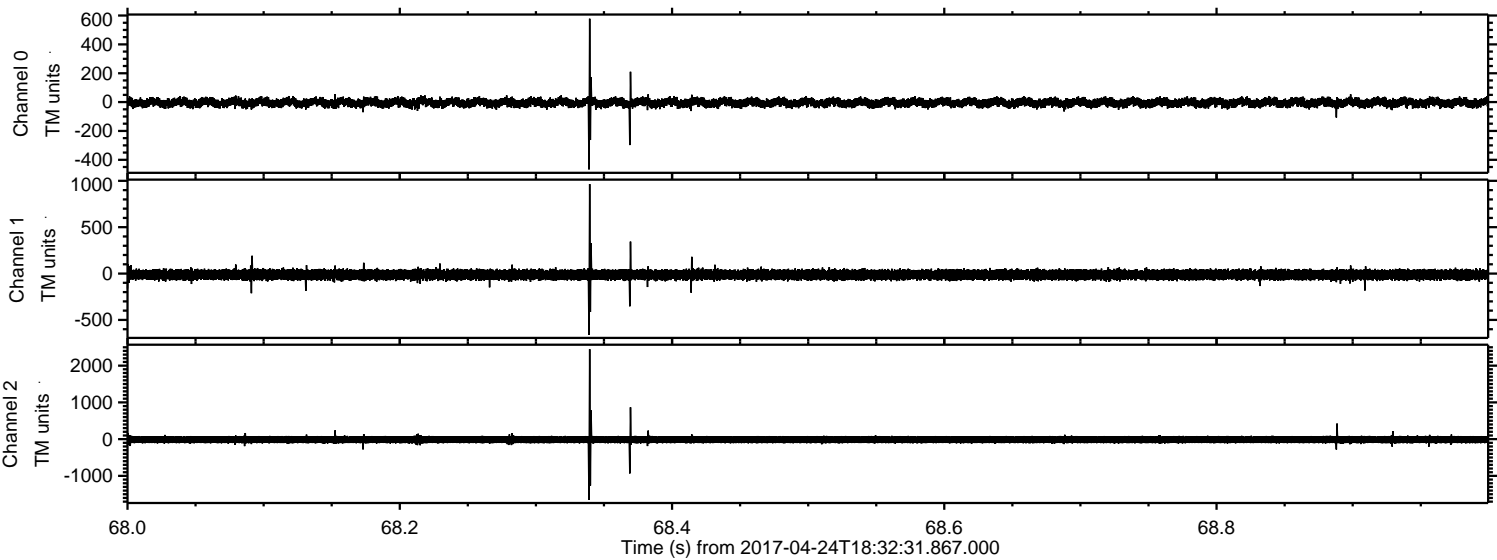

Processed Mon Apr 24 20:40:57 2017 by ELM ver.2012-10-06 from 001__elm20170424_183230__dat00.bin

