

ELMAVAN 3D WAVEFORMS (Measured data sampled at 50 kHz) 51000 packets of 144 samples from 2017-04-24T18:22:31.459.999.

Processed Mon Apr 24 20:30:11 2017 by ELM ver.2012-10-06 from 001__elm20170424_182230__dat00.bin

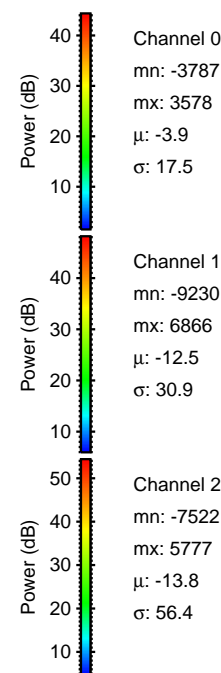

Processed Mon Apr 24 20:30:22 2017 by ELM ver.2012-10-06 from 001__elm20170424_182230__dat00.bin

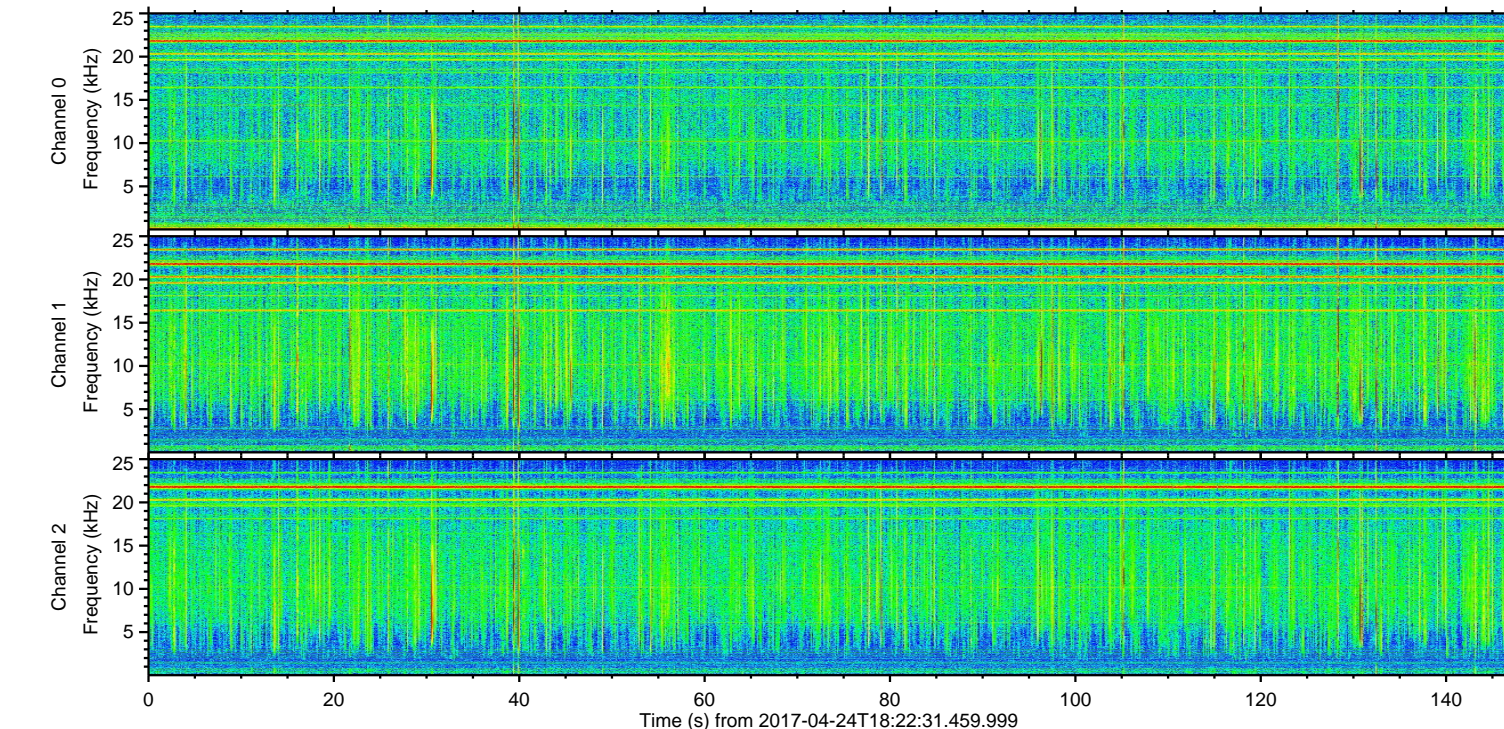
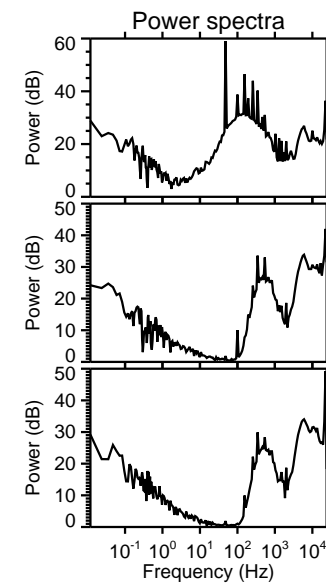
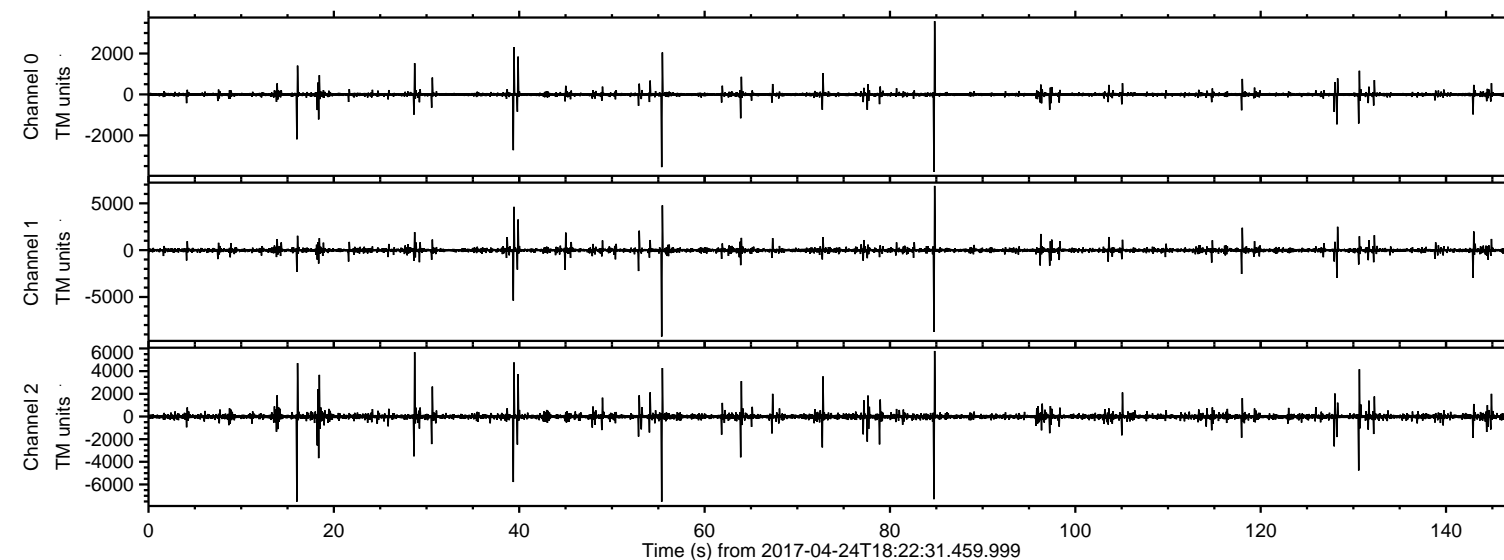
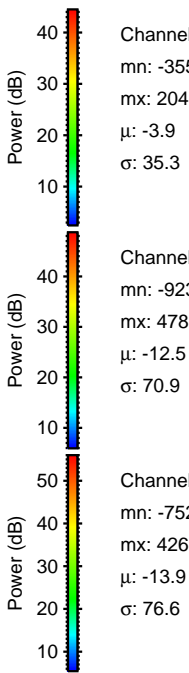
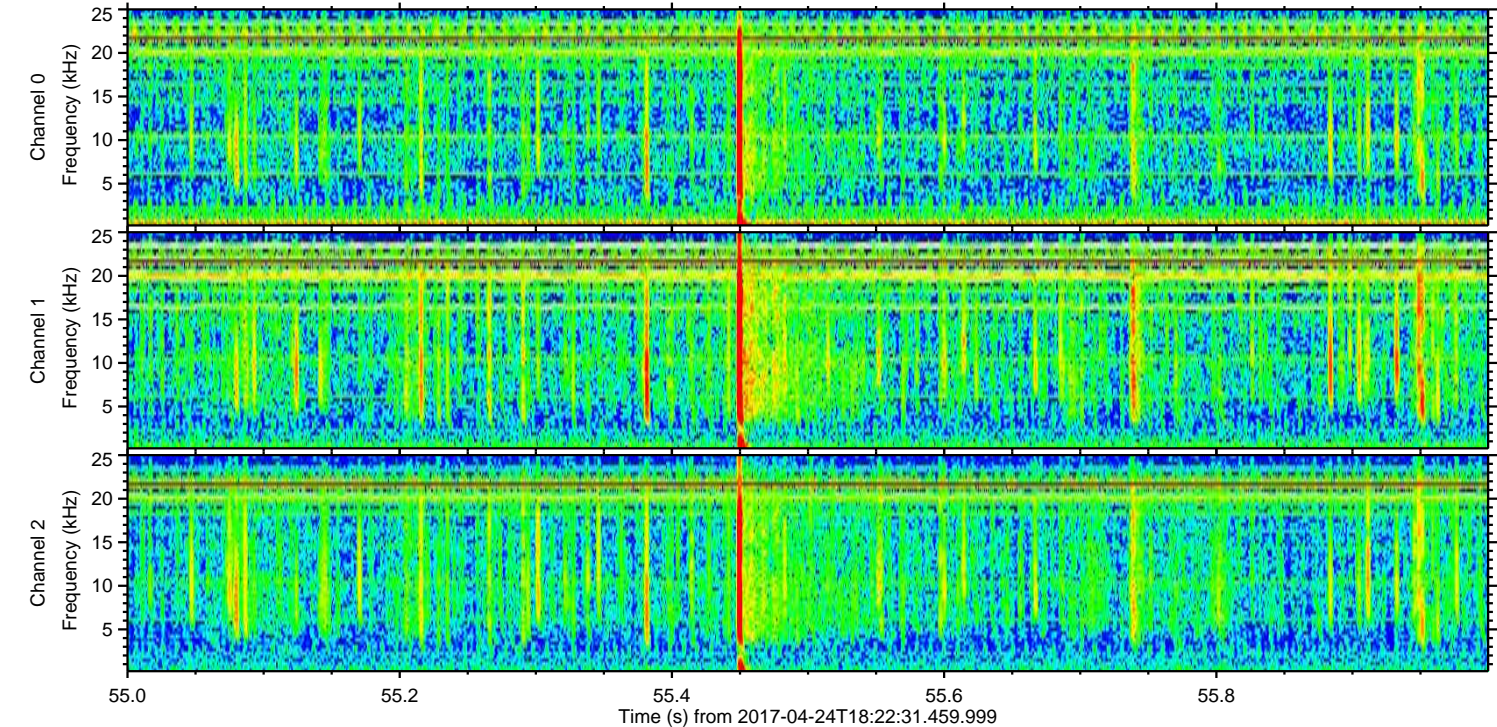
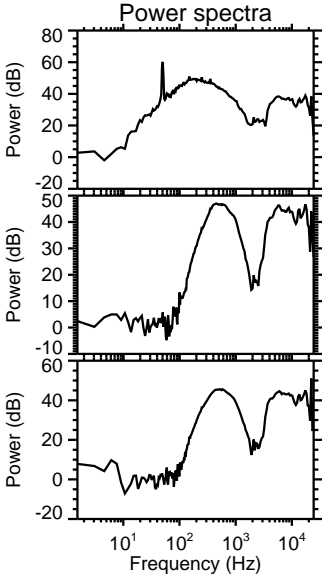
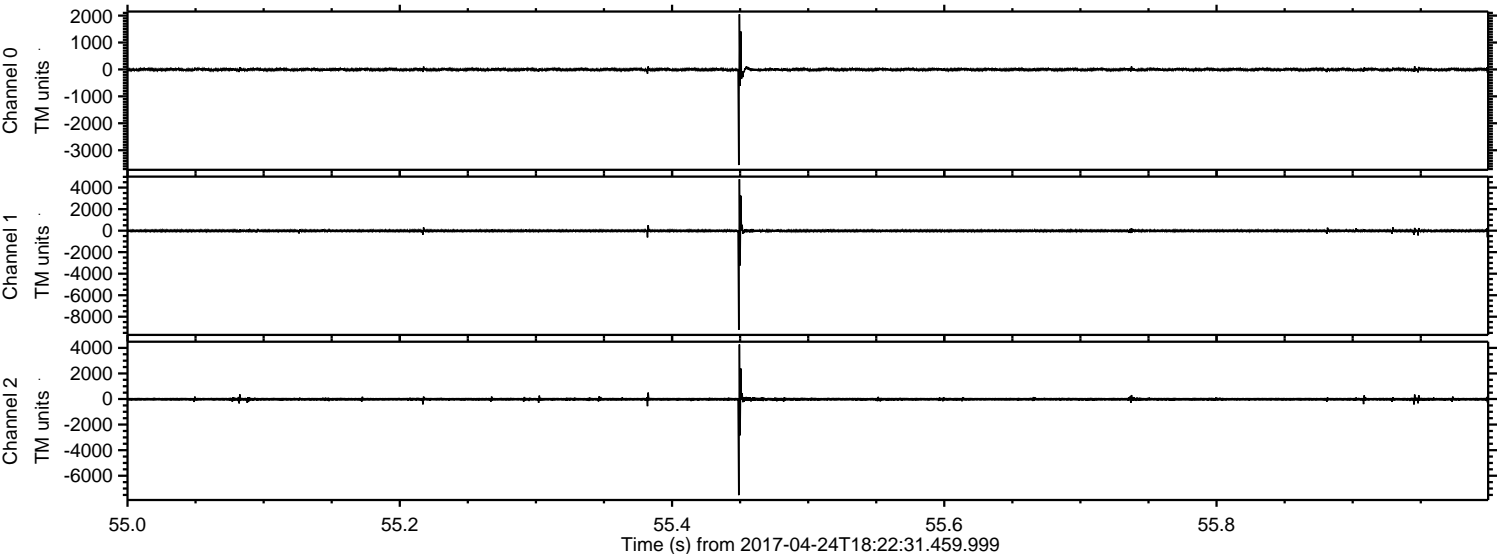

Processed Mon Apr 24 20:30:23 2017 by ELM ver.2012-10-06 from 001__elm20170424_182230__dat00.bin

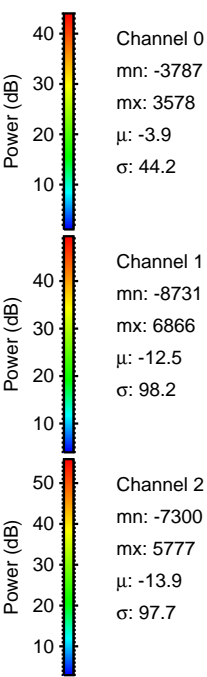
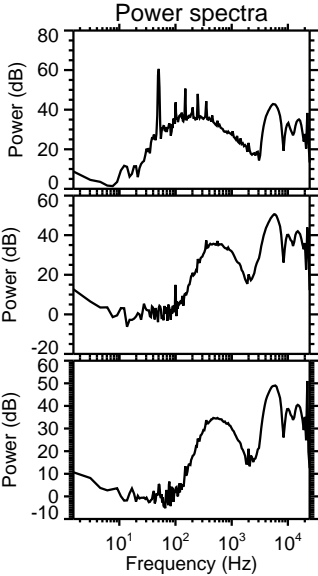
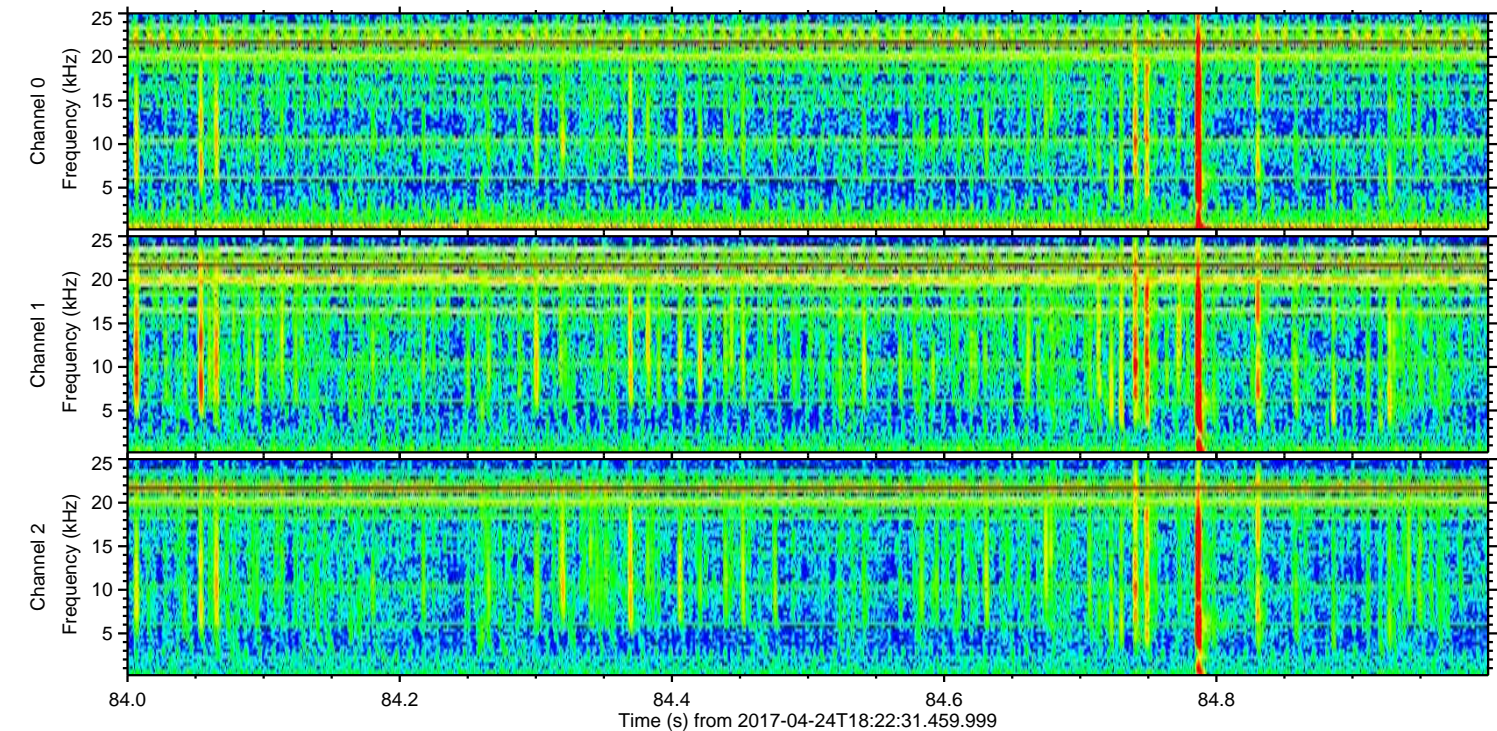
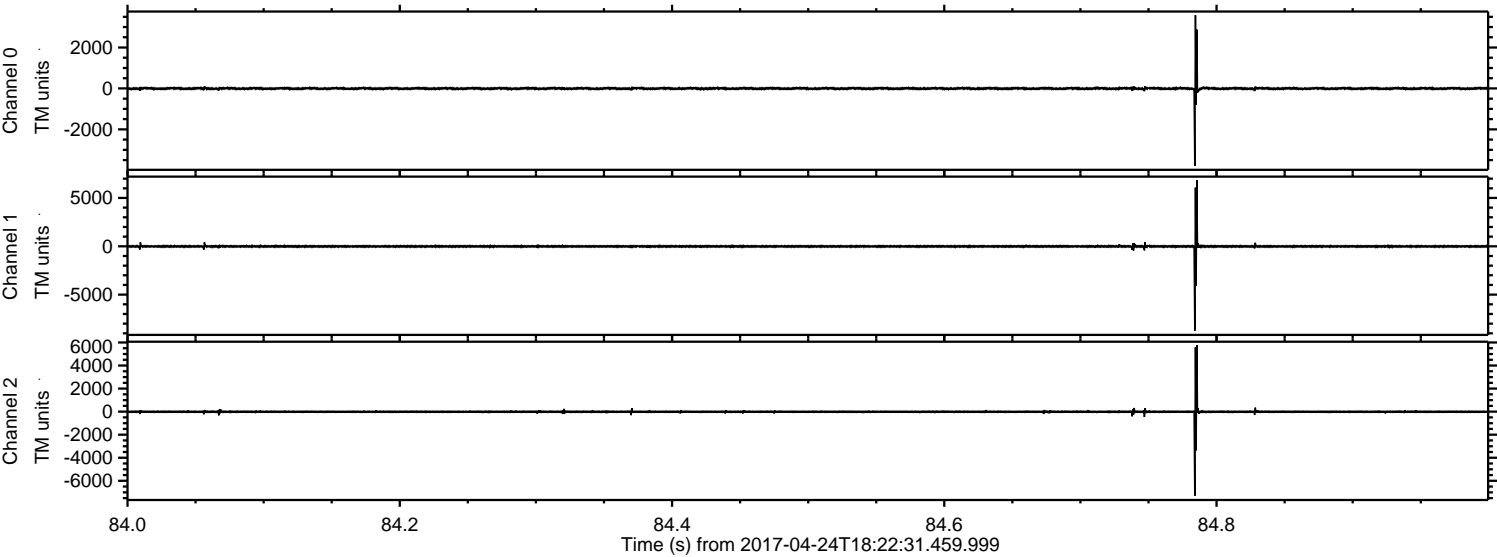

ELMAVAN 3D WAVEFORMS (Measured data sampled at 50 kHz) 51000 packets of 144 samples from 2017-04-24T18:22:31.459.999. Part 17/147

Processed Mon Apr 24 20:30:24 2017 by ELM ver.2012-10-06 from 001__elm20170424_182230__dat00.bin

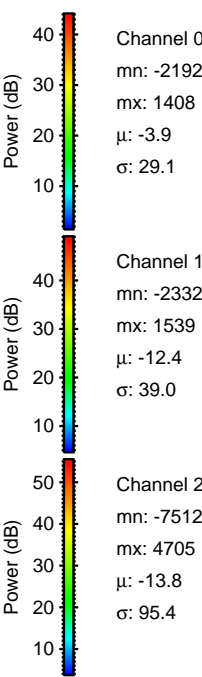
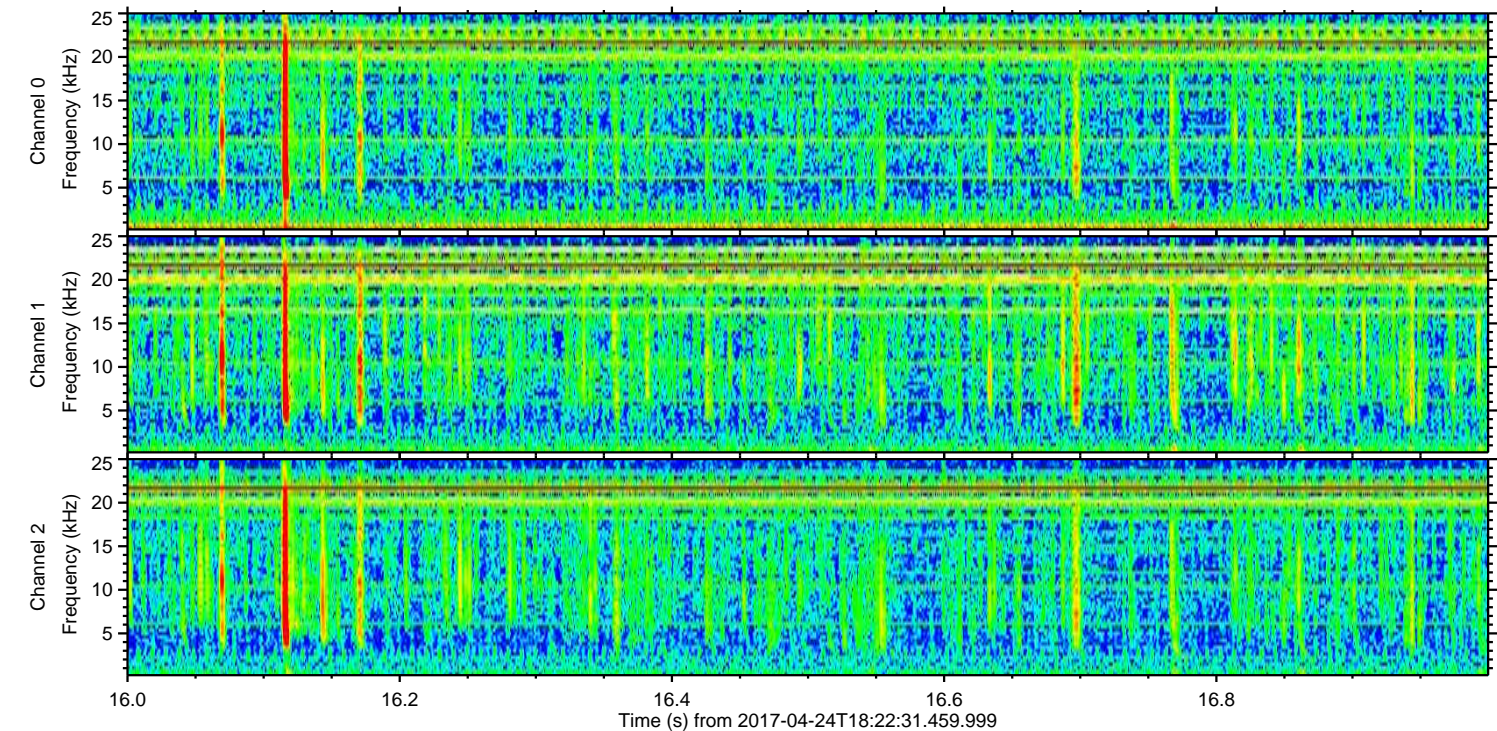
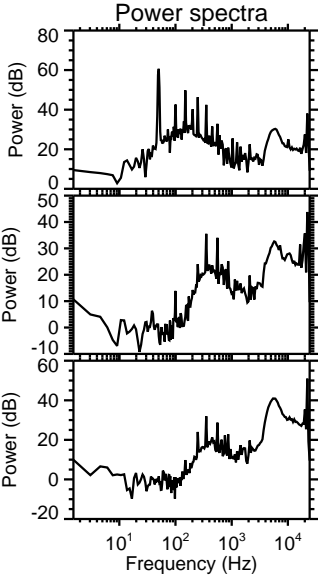
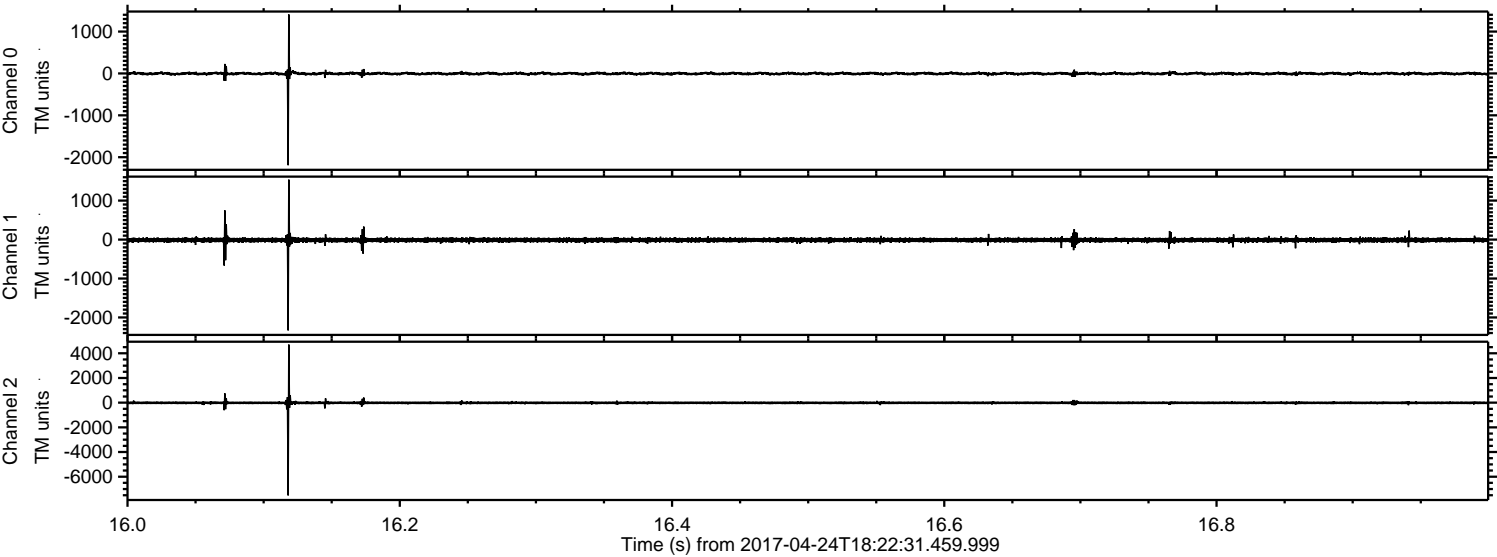

ELMAVAN 3D WAVEFORMS (Measured data sampled at 50 kHz) 51000 packets of 144 samples from 2017-04-24T18:22:31.459.999. Part 40/147

Processed Mon Apr 24 20:30:25 2017 by ELM ver.2012-10-06 from 001__elm20170424_182230__dat00.bin

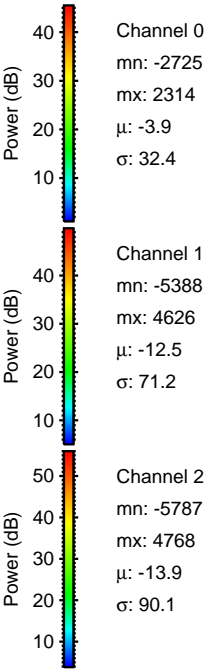
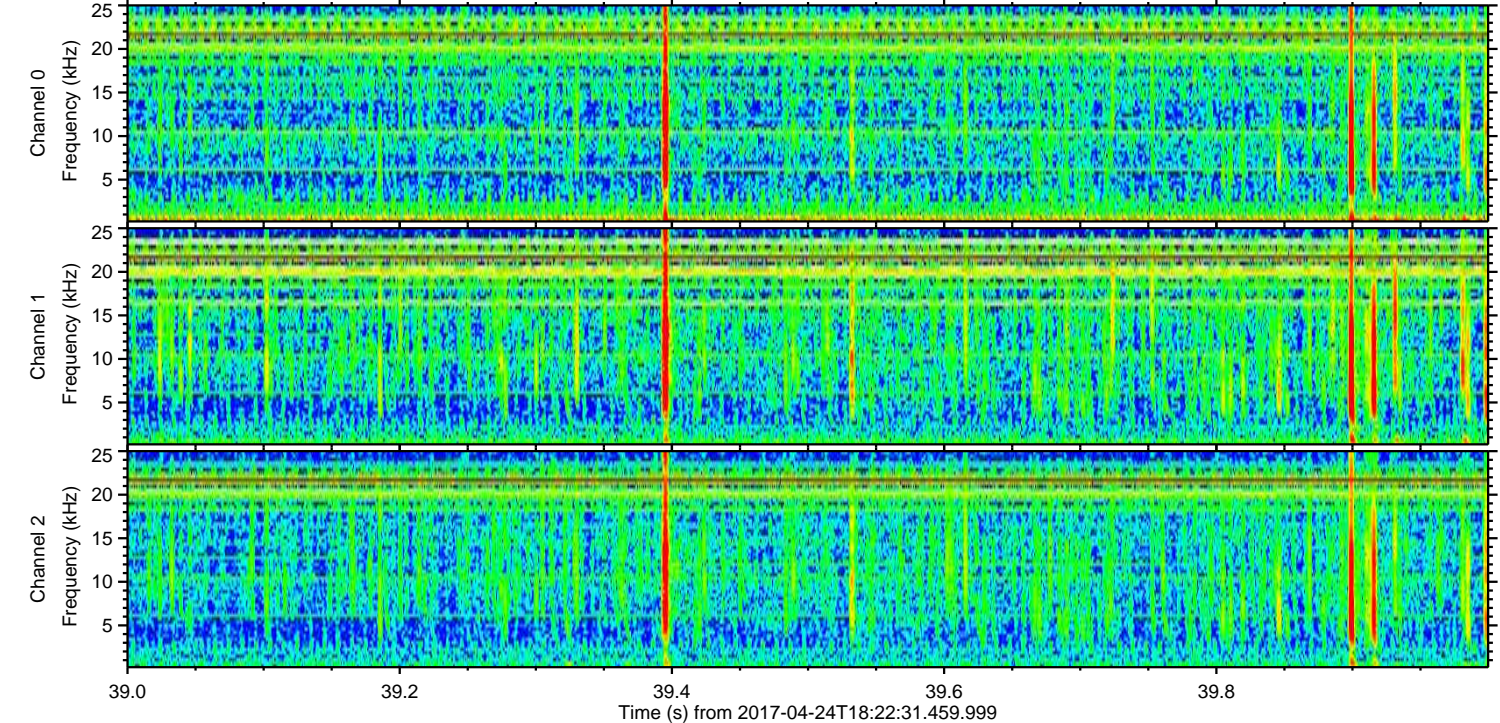
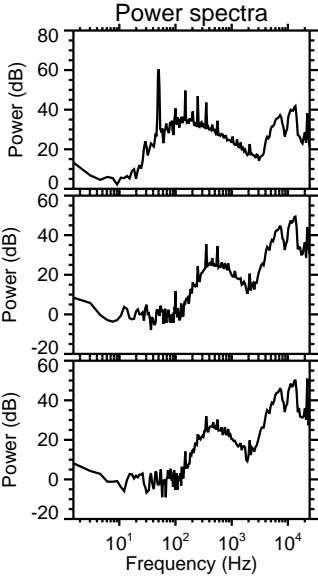
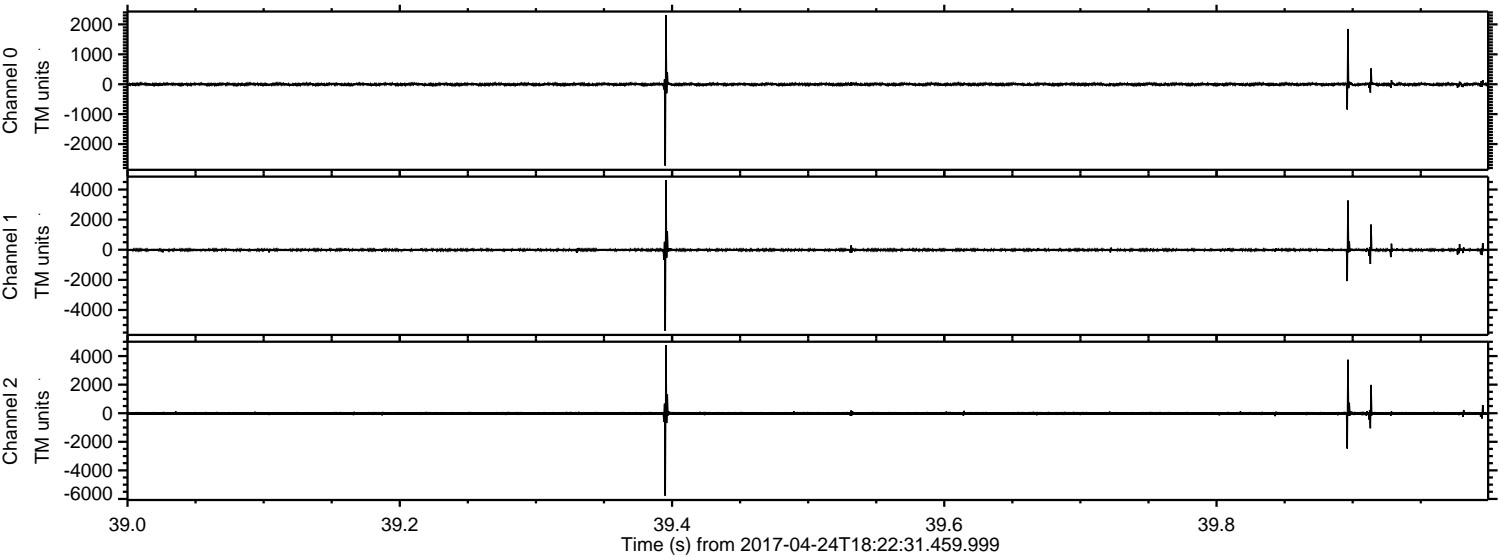

ELMAVAN 3D WAVEFORMS (Measured data sampled at 50 kHz) 51000 packets of 144 samples from 2017-04-24T18:22:31.459.999. Part 29/147

Processed Mon Apr 24 20:30:26 2017 by ELM ver.2012-10-06 from 001__elm20170424_182230__dat00.bin

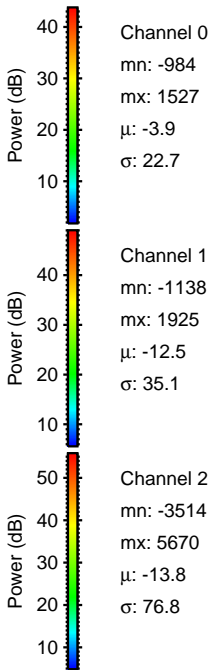
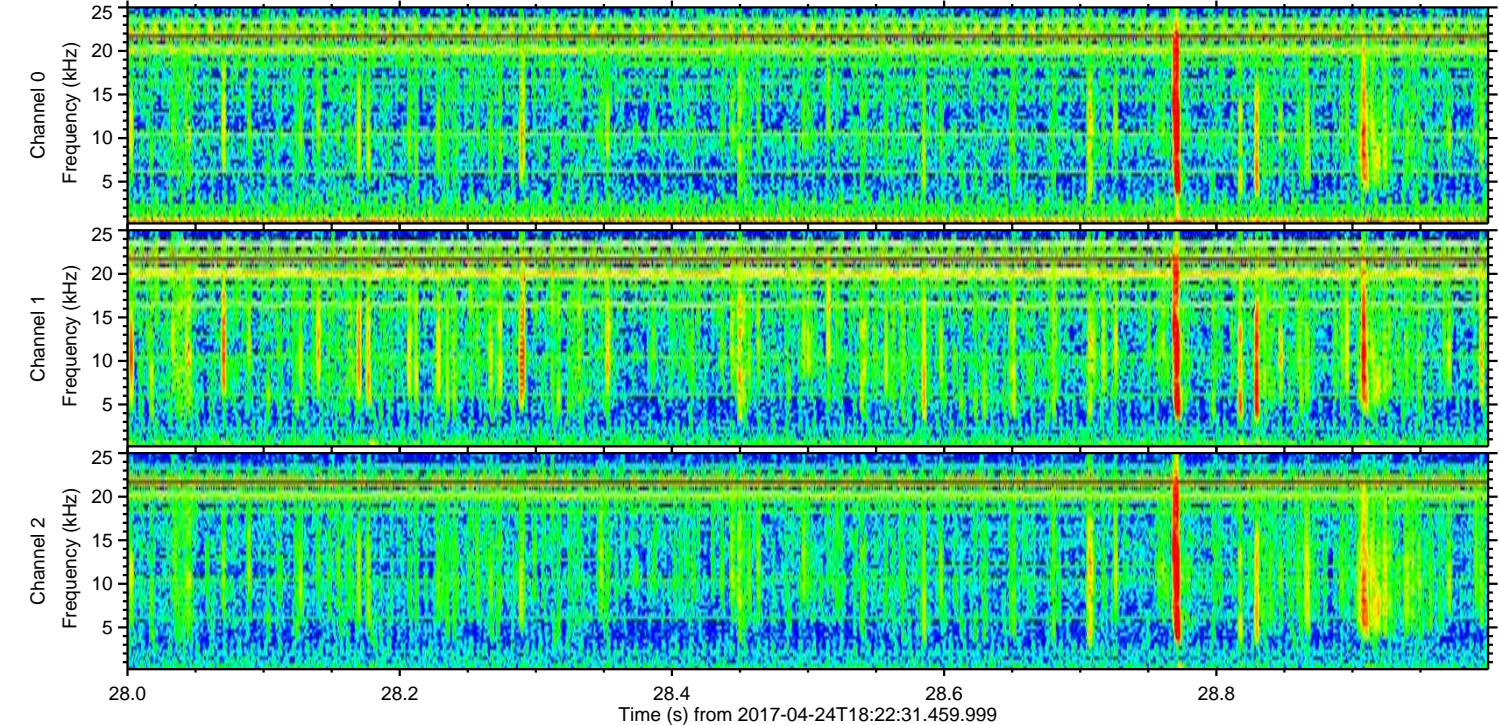
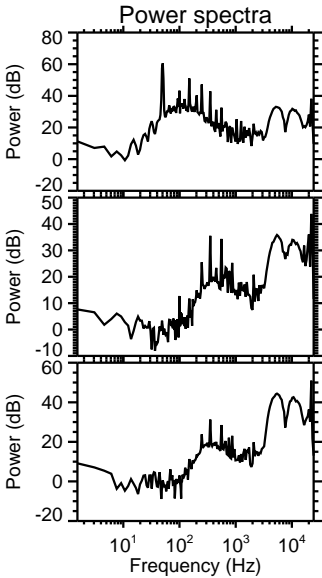
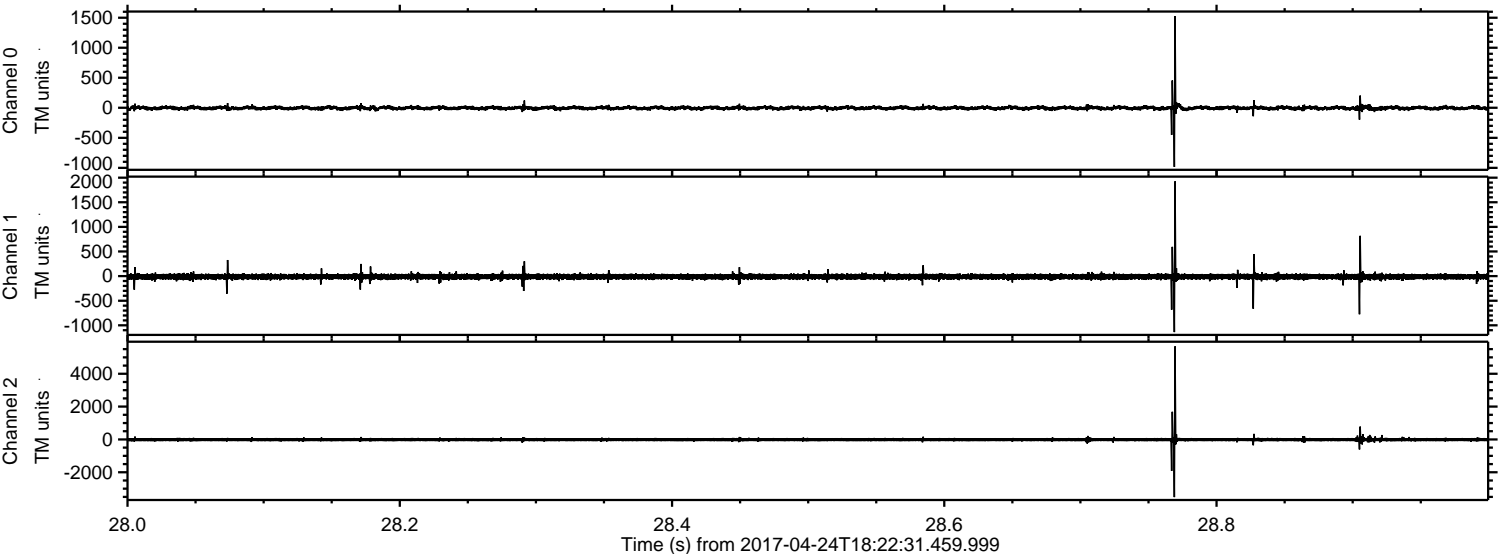

ELMAVAN 3D WAVEFORMS (Measured data sampled at 50 kHz) 51000 packets of 144 samples from 2017-04-24T18:22:31.459.999. Part 131/147

Processed Mon Apr 24 20:30:27 2017 by ELM ver.2012-10-06 from 001__elm20170424_182230__dat00.bin

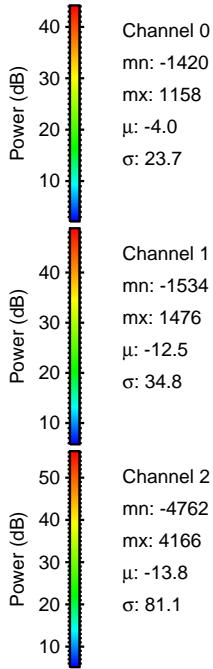
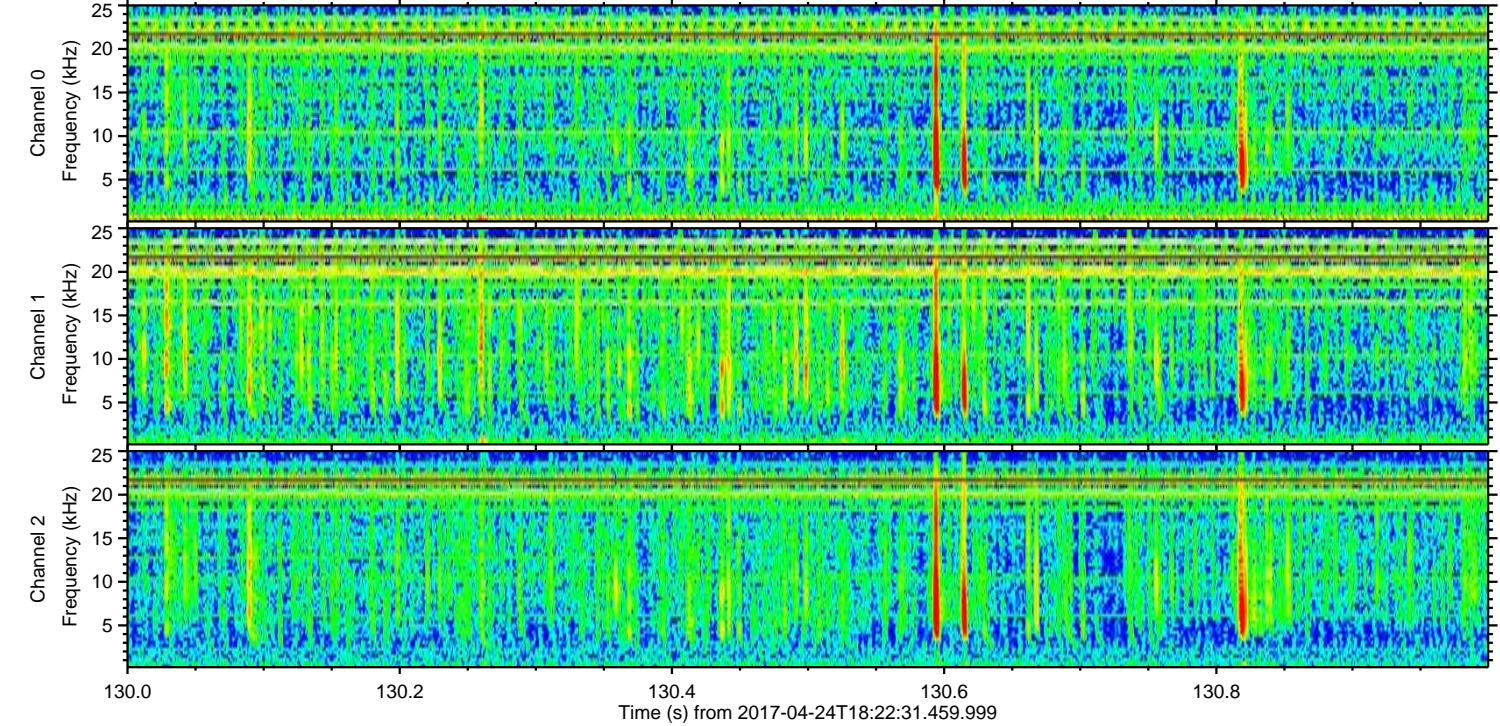
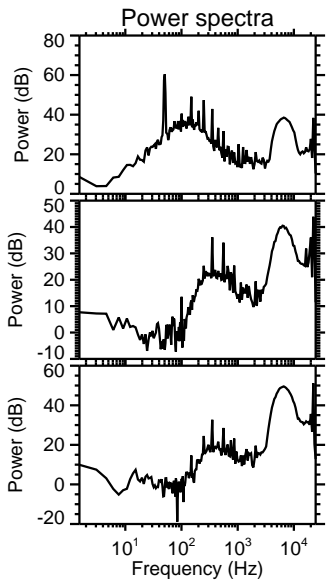
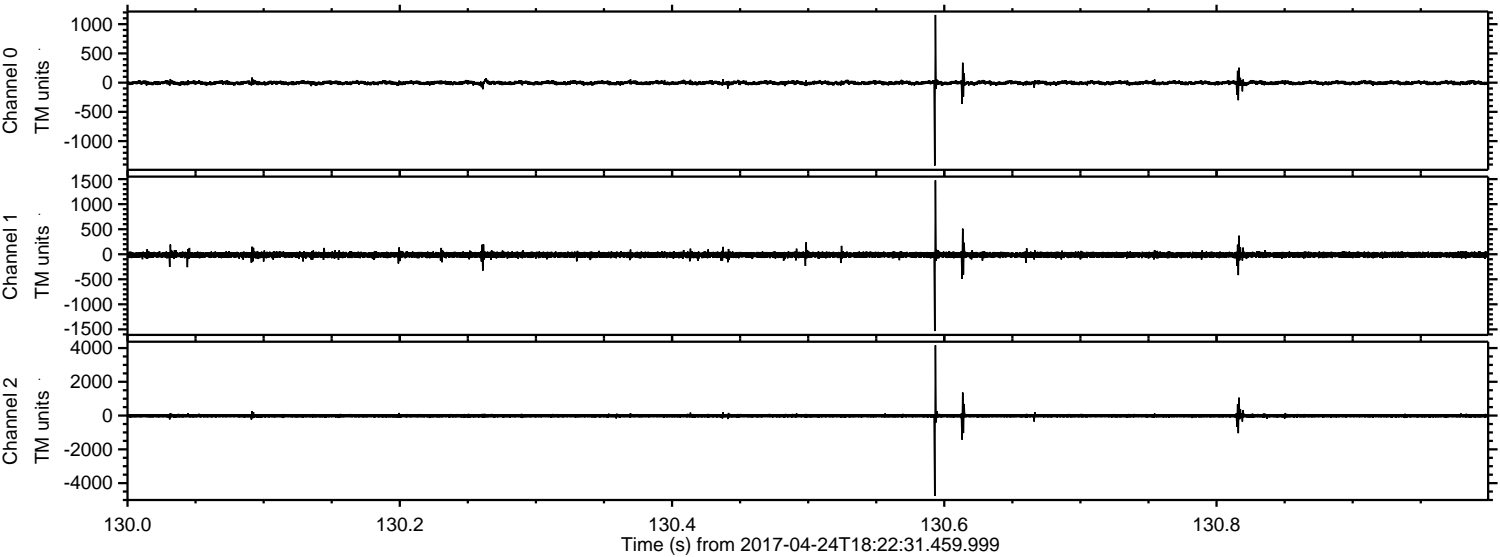

Processed Mon Apr 24 20:30:28 2017 by ELM ver.2012-10-06 from 001__elm20170424_182230__dat00.bin

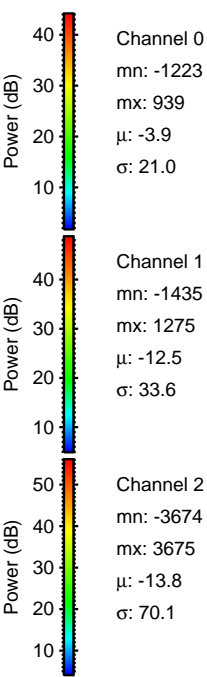
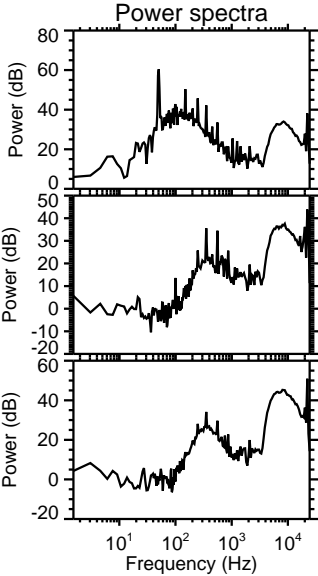
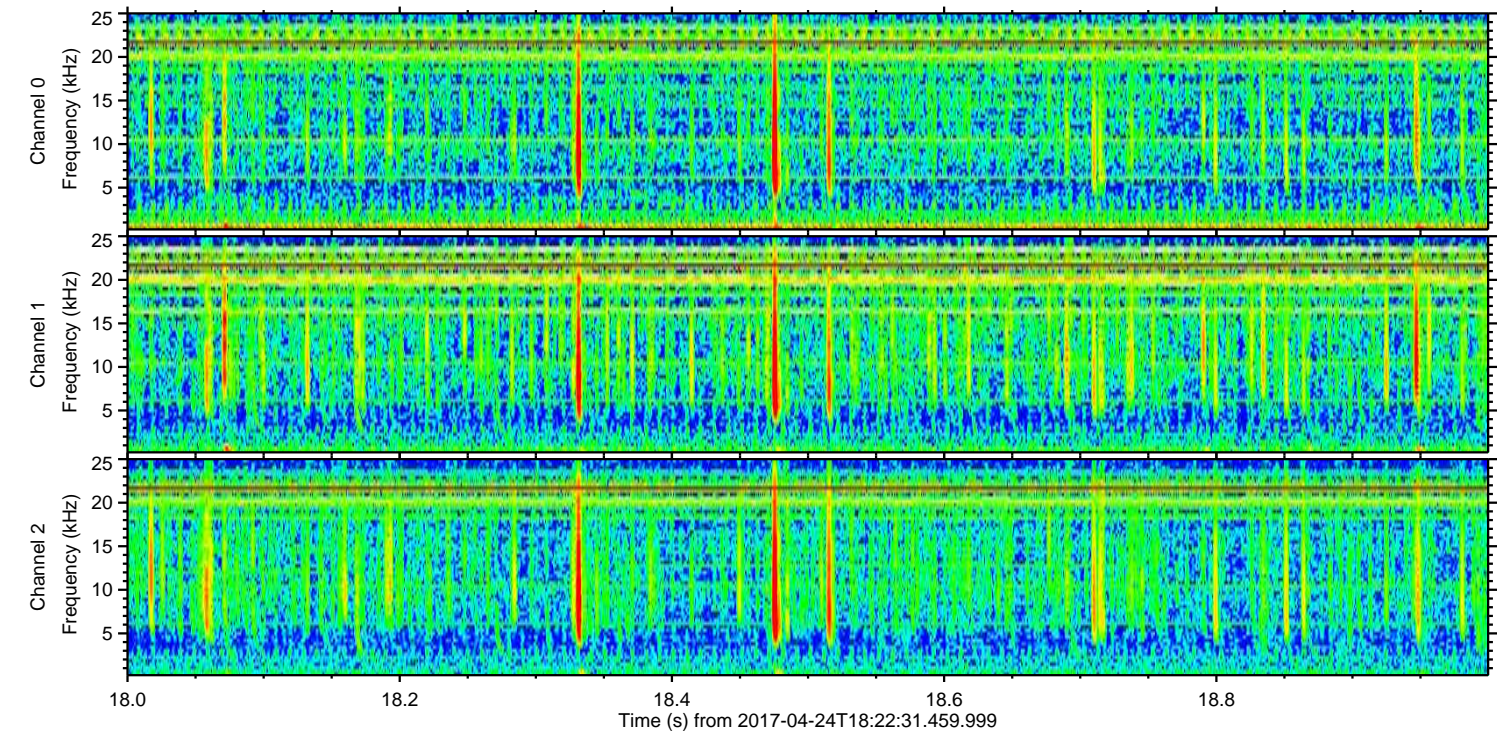
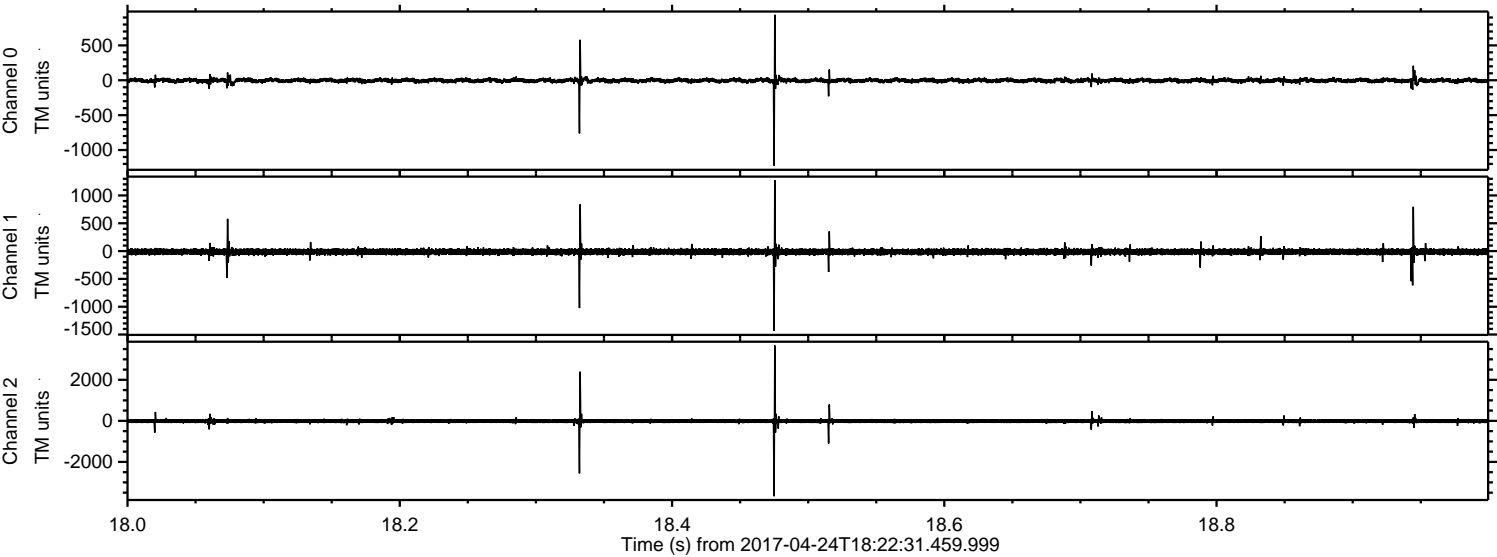

Channel 0
mn: -1223
mx: 939
 μ : -3.9
 σ : 21.0

Channel 1
mn: -1435
mx: 1275
 μ : -12.5
 σ : 33.6

Channel 2
mn: -3674
mx: 3675
 μ : -13.8
 σ : 70.1

Processed Mon Apr 24 20:30:29 2017 by ELM ver.2012-10-06 from 001__elm20170424_182230__dat00.bin

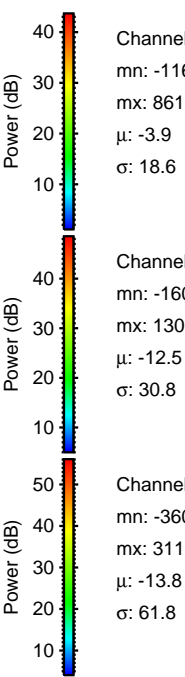
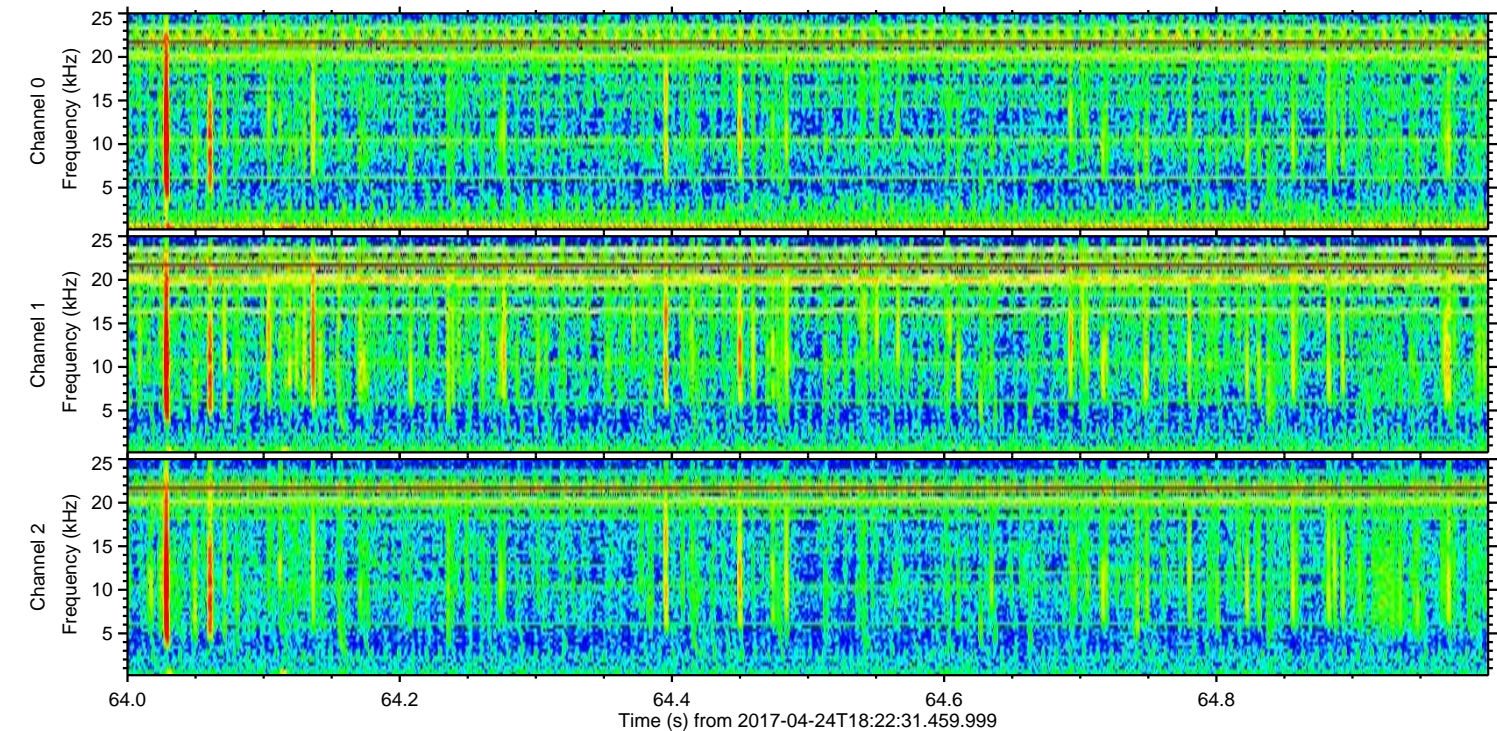
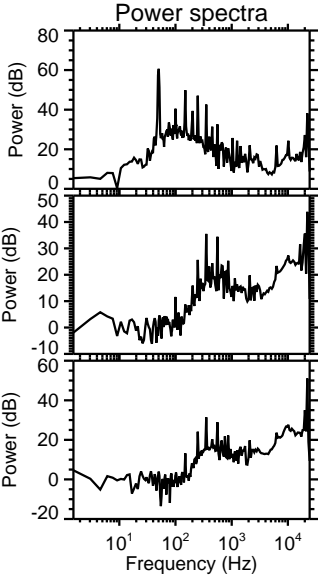
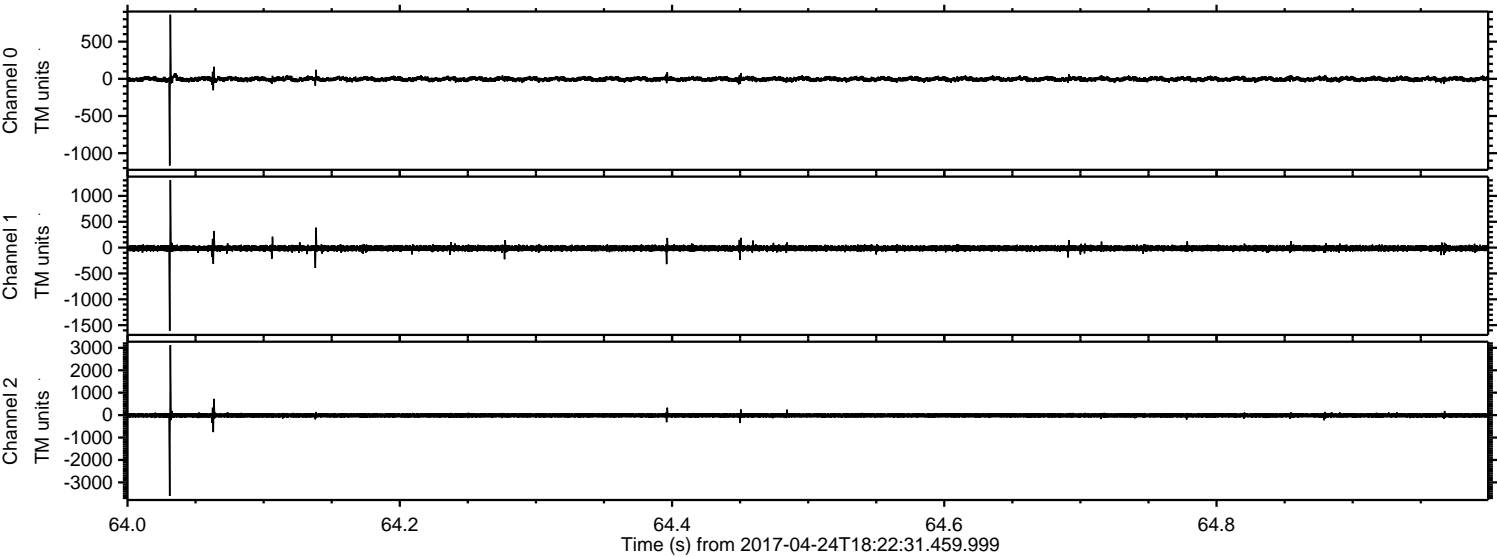

Channel 0
mn: -1165
mx: 861
 μ : -3.9
 σ : 18.6

Channel 1
mn: -1608
mx: 1307
 μ : -12.5
 σ : 30.8

Channel 2
mn: -3606
mx: 3118
 μ : -13.8
 σ : 61.8

Processed Mon Apr 24 20:30:30 2017 by ELM ver.2012-10-06 from 001__elm20170424_182230__dat00.bin

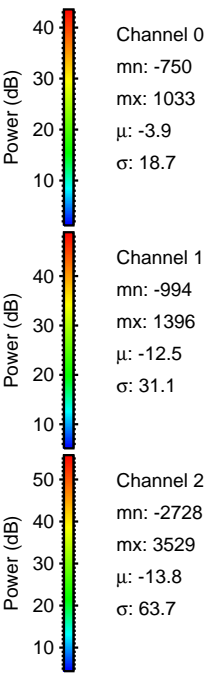
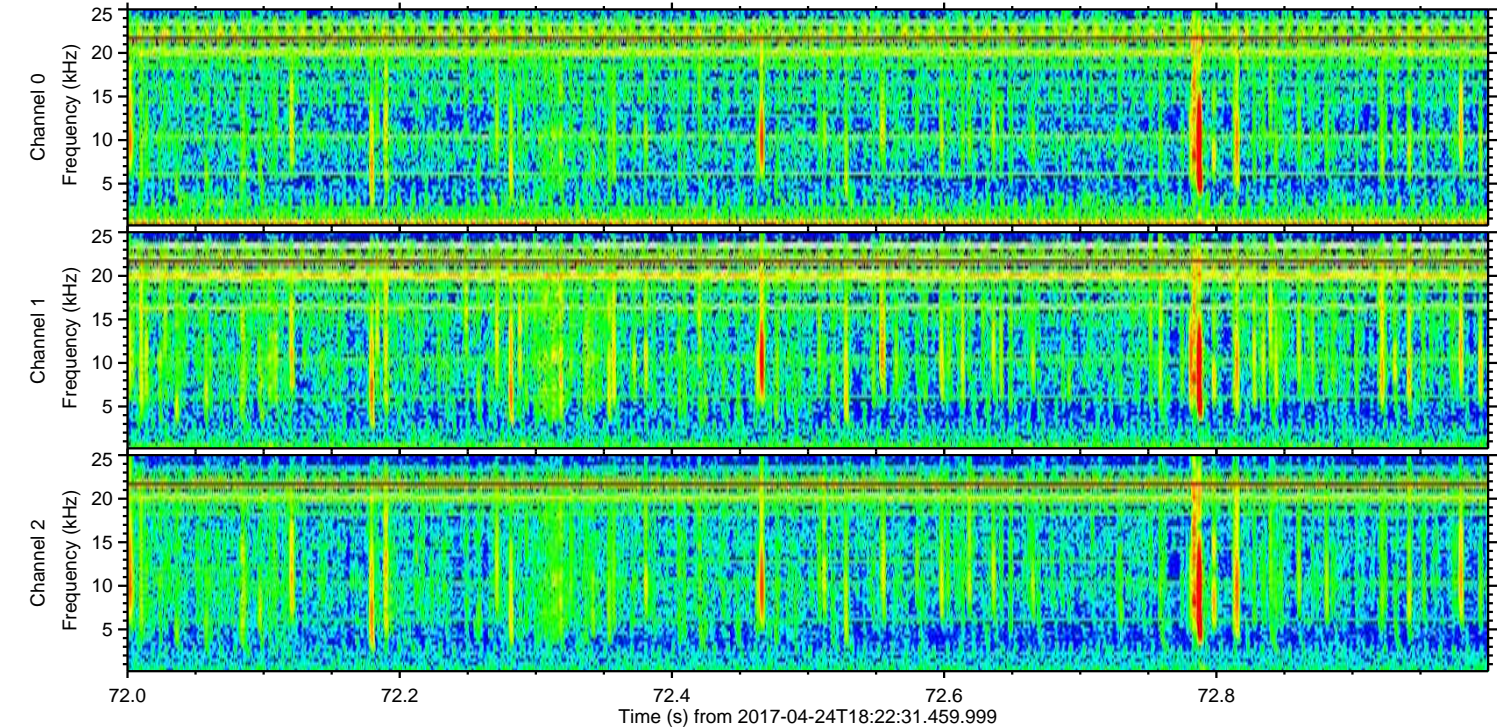
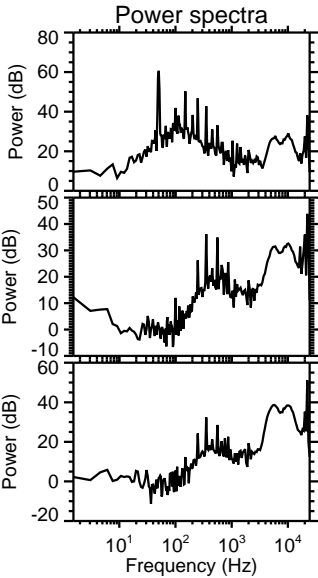
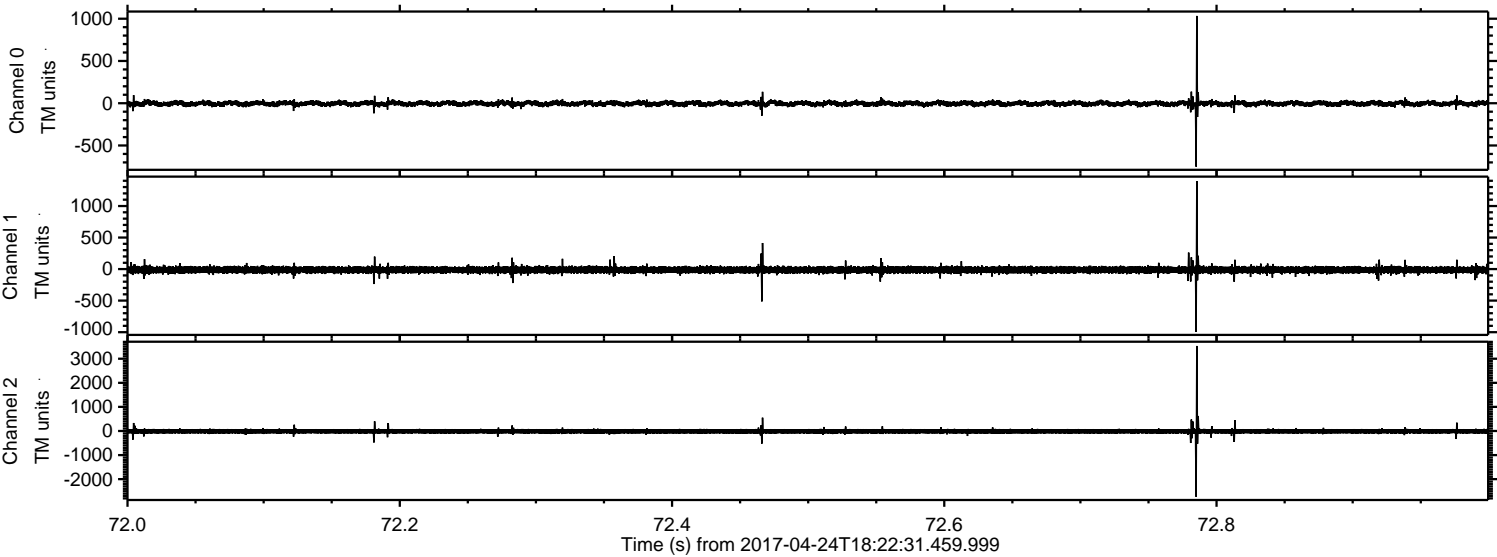

Processed Mon Apr 24 20:30:31 2017 by ELM ver.2012-10-06 from 001__elm20170424_182230__dat00.bin

