

ELMAVAN 3D WAVEFORMS (Measured data sampled at 50 kHz) 51000 packets of 144 samples from 2017-04-24T17:32:29.384.999.

Processed Mon Apr 24 19:40:42 2017 by ELM ver.2012-10-06 from 001__elm20170424_173228__dat00.bin

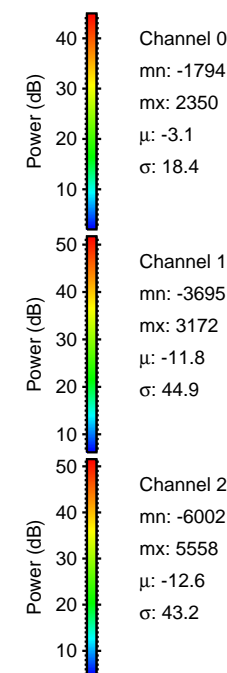
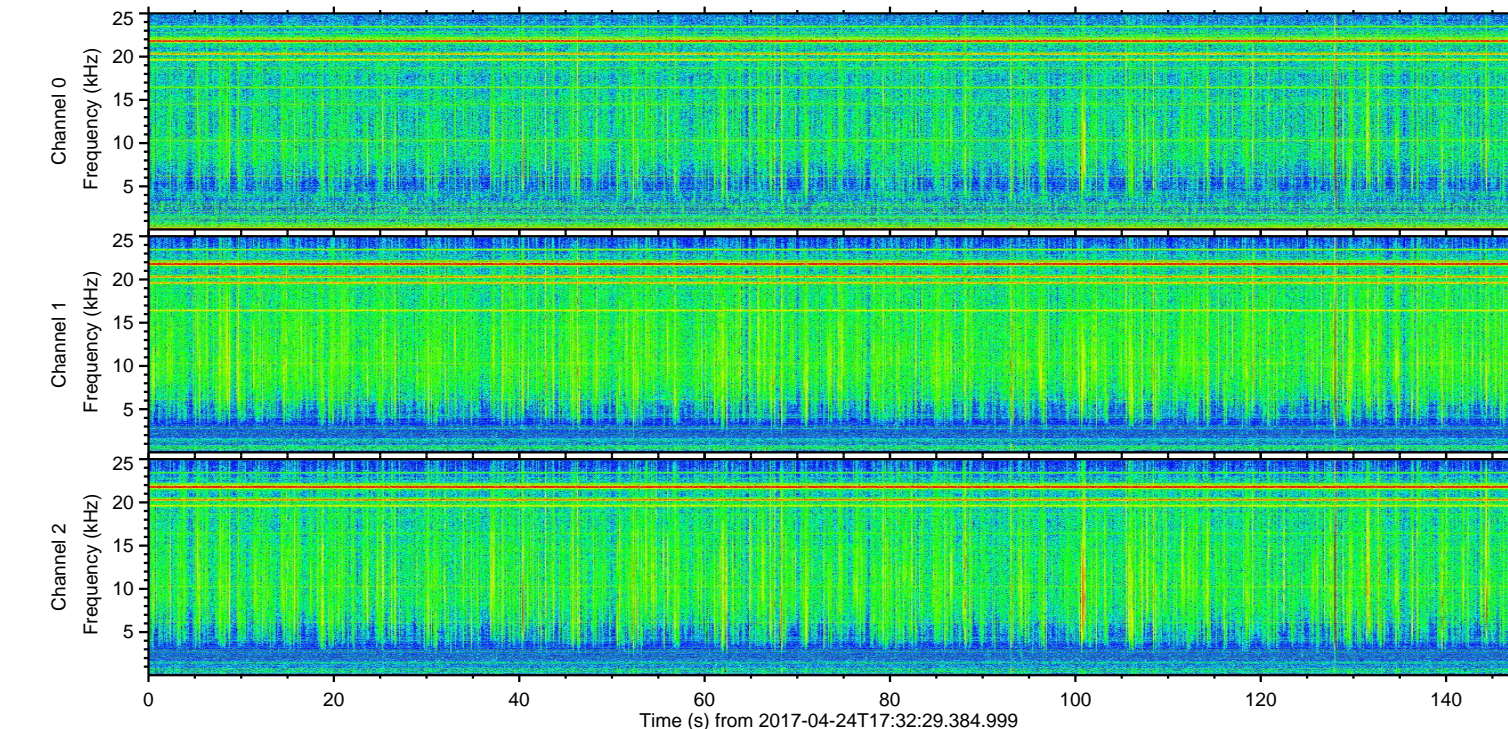
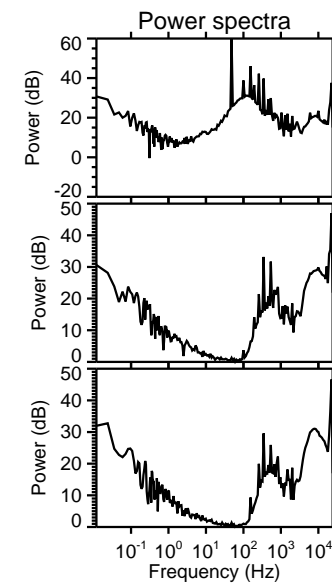
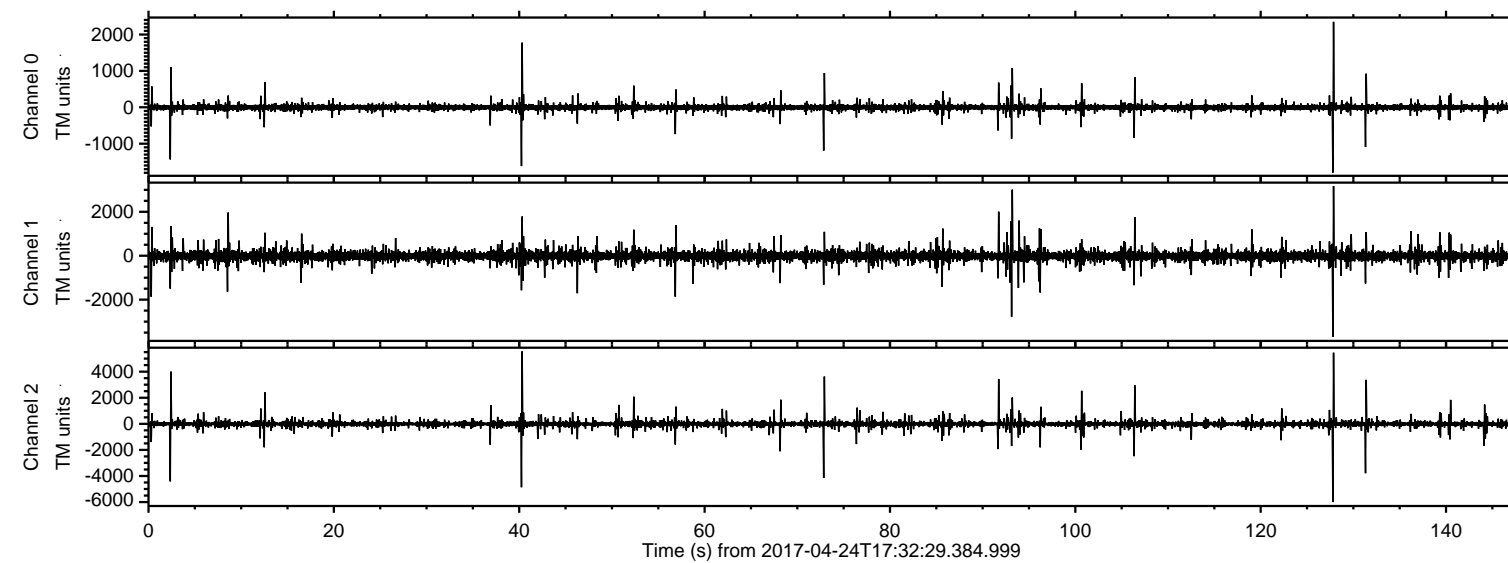

ELMAVAN 3D WAVEFORMS (Measured data sampled at 50 kHz) 51000 packets of 144 samples from 2017-04-24T17:32:29.384.999. Part 128/147

Processed Mon Apr 24 19:40:53 2017 by ELM ver.2012-10-06 from 001__elm20170424_173228__dat00.bin

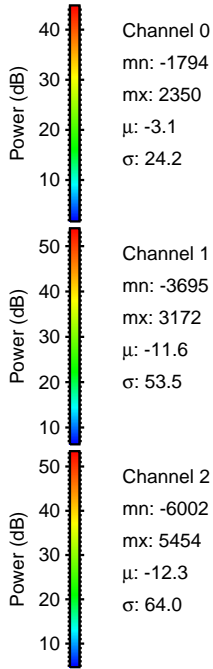
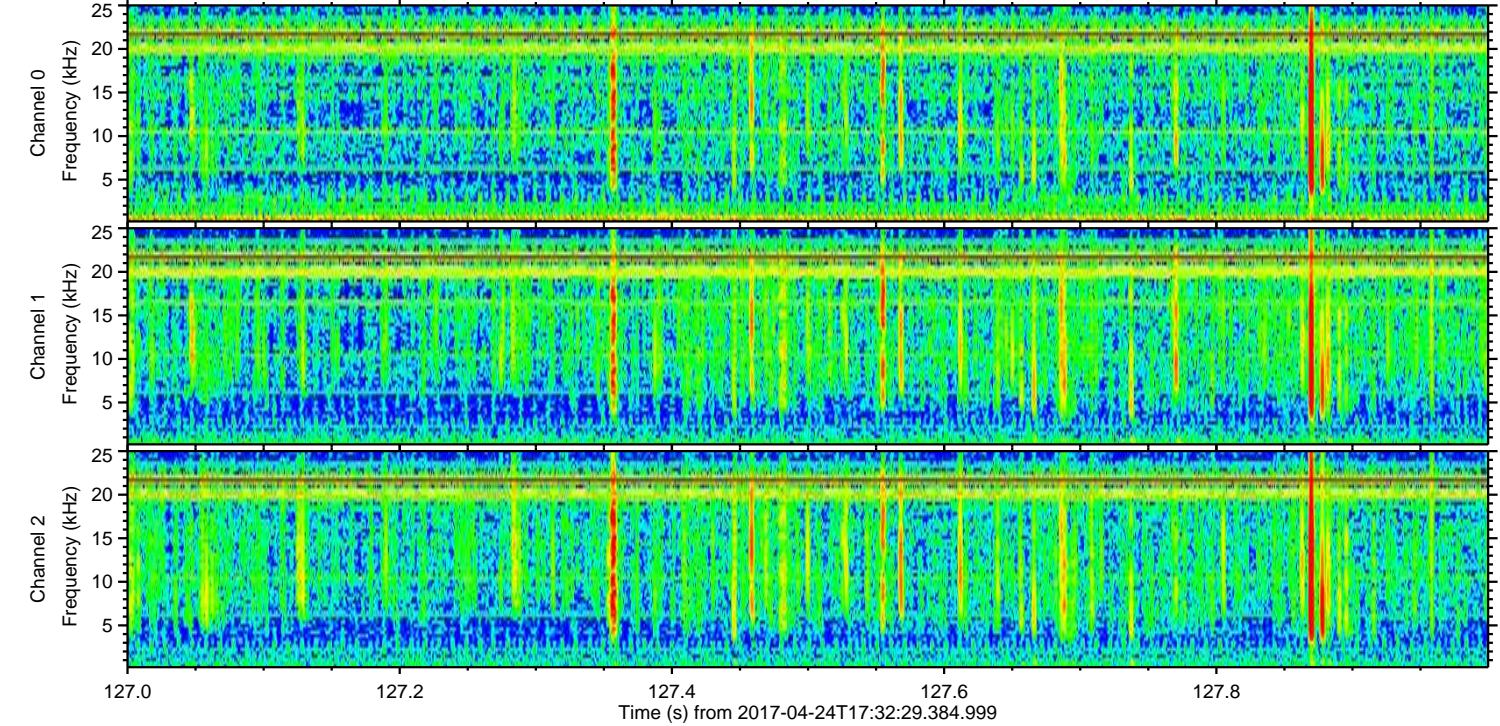
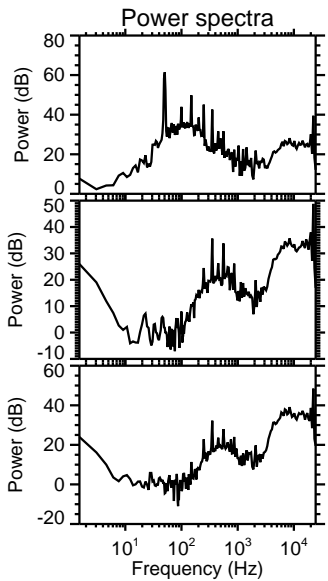
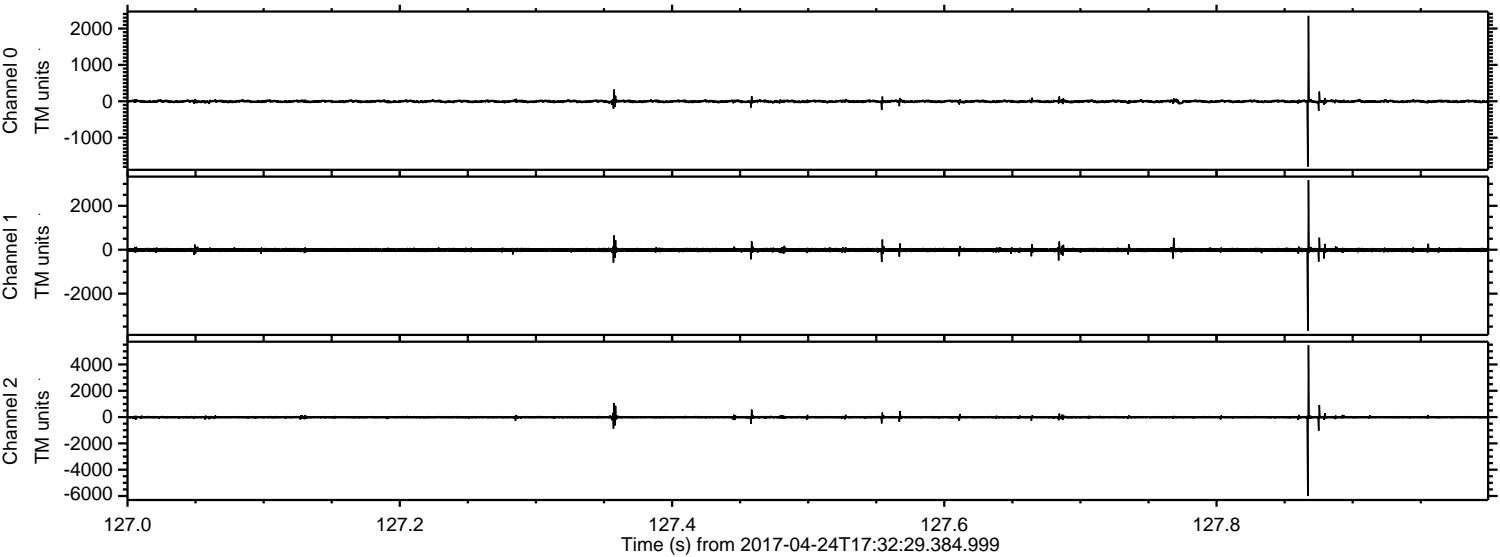

Processed Mon Apr 24 19:40:54 2017 by ELM ver.2012-10-06 from 001__elm20170424_173228__dat00.bin

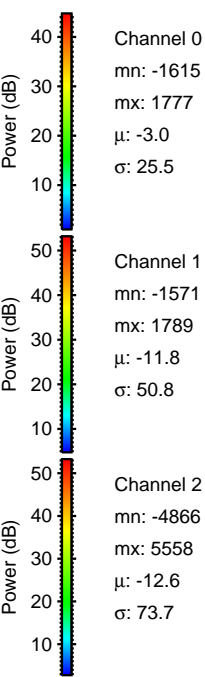
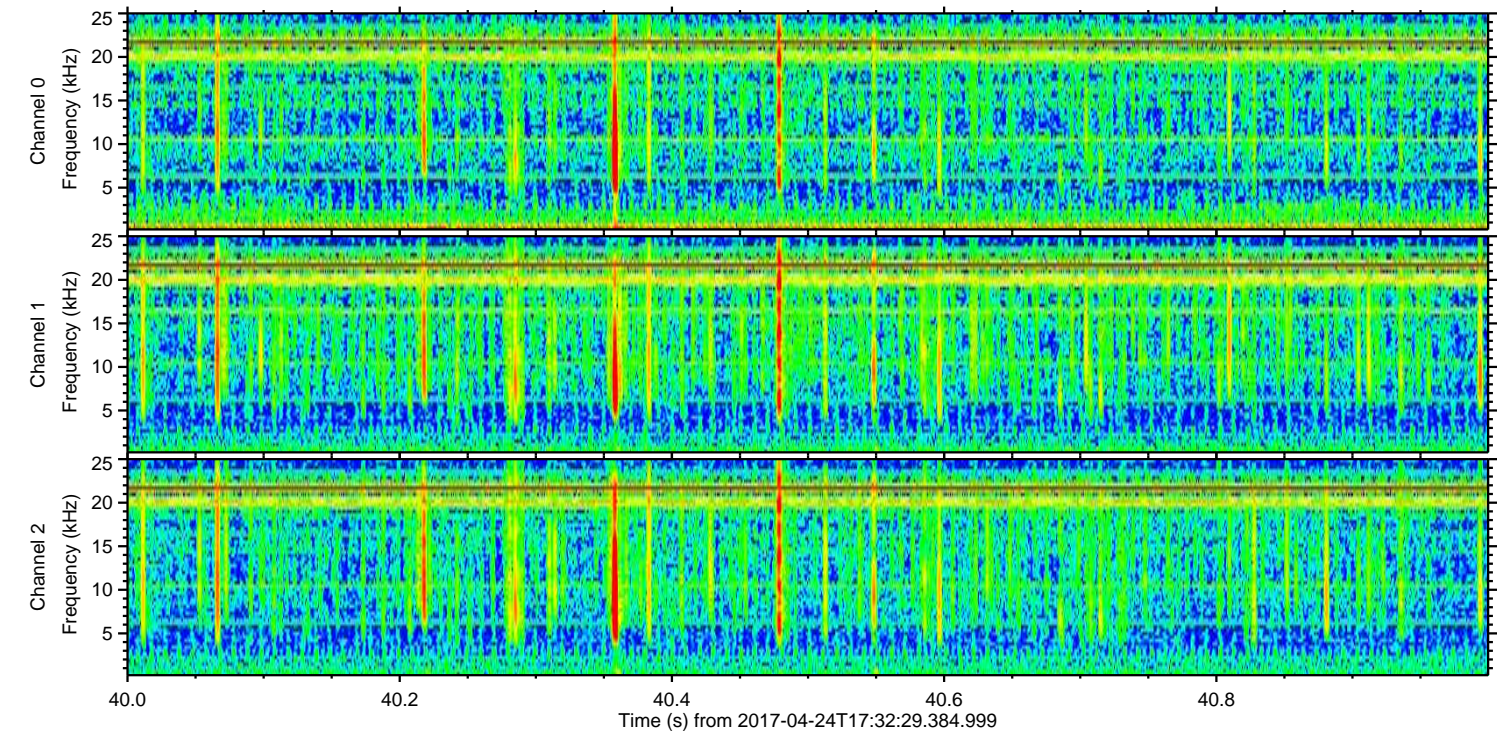
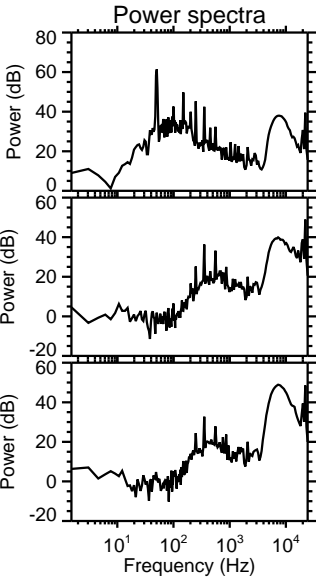
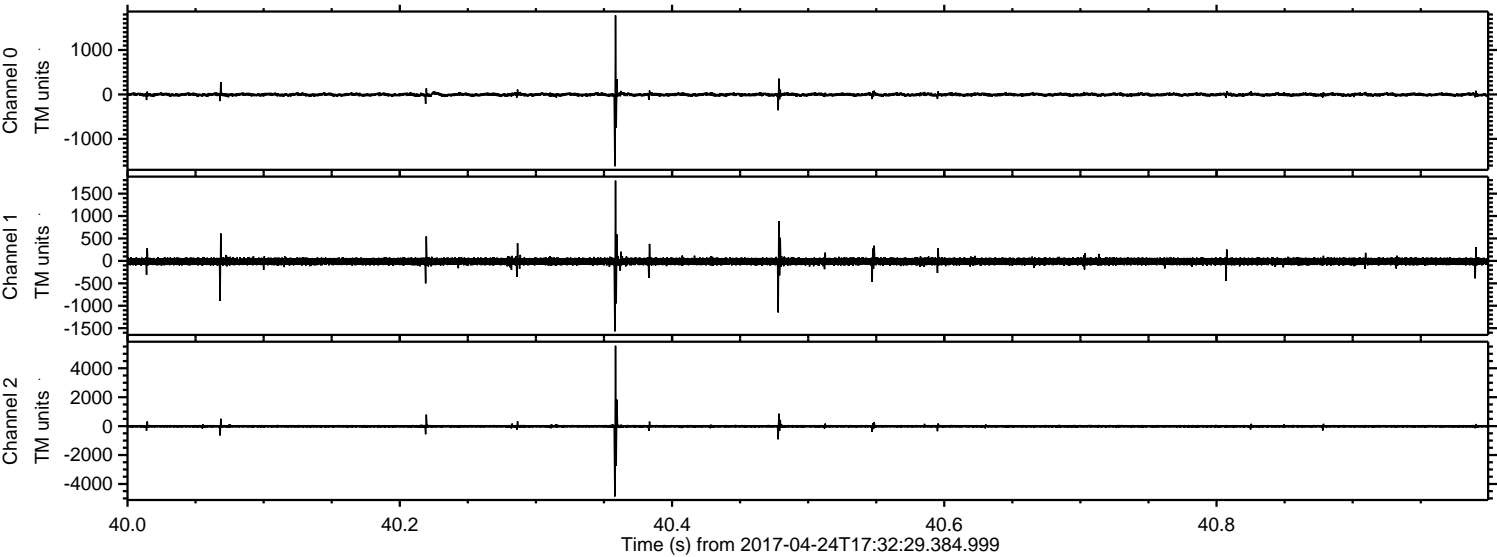

ELMAVAN 3D WAVEFORMS (Measured data sampled at 50 kHz) 51000 packets of 144 samples from 2017-04-24T17:32:29.384.999. Part 3/147

Processed Mon Apr 24 19:40:55 2017 by ELM ver.2012-10-06 from 001__elm20170424_173228__dat00.bin

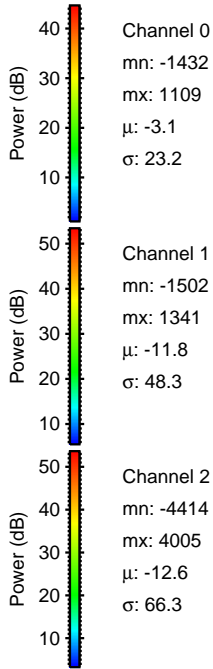
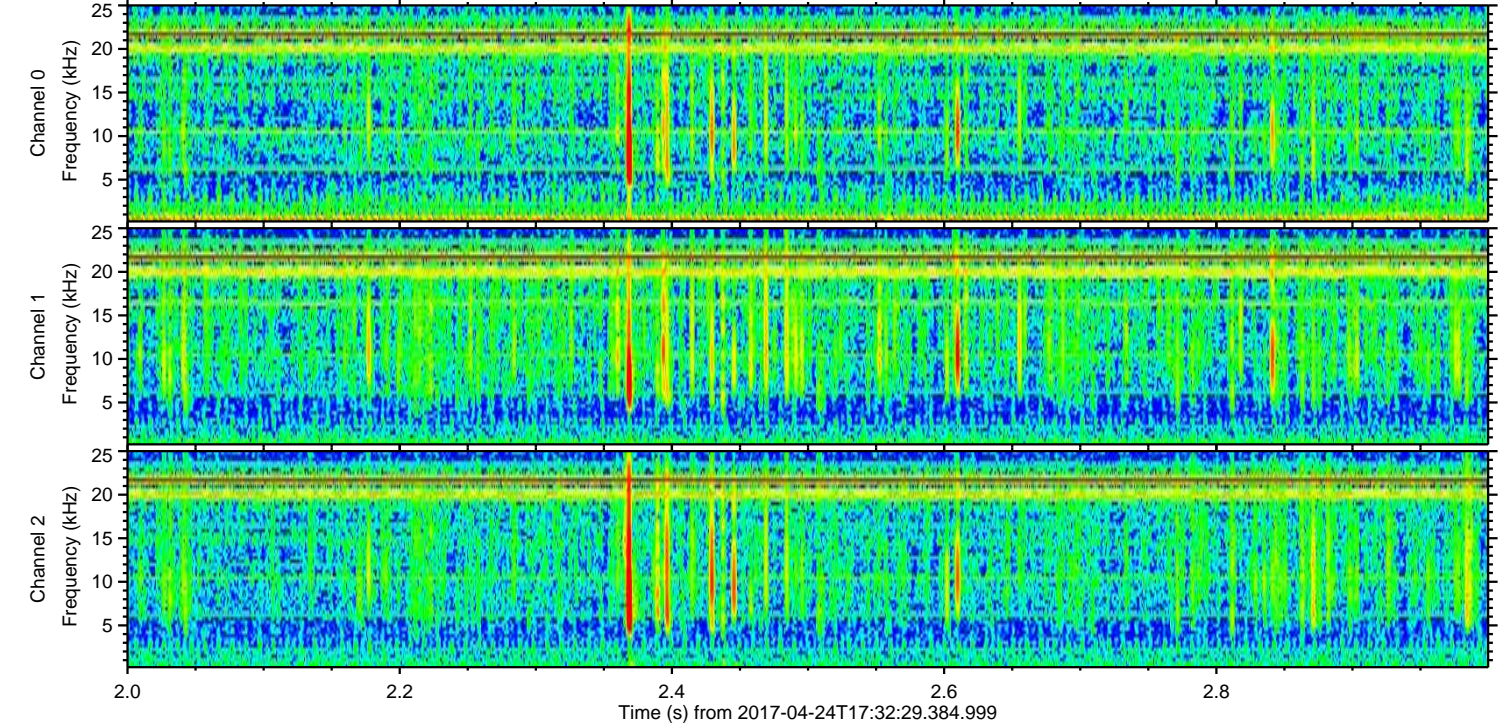
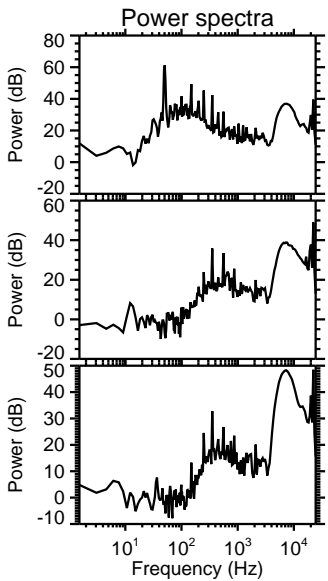
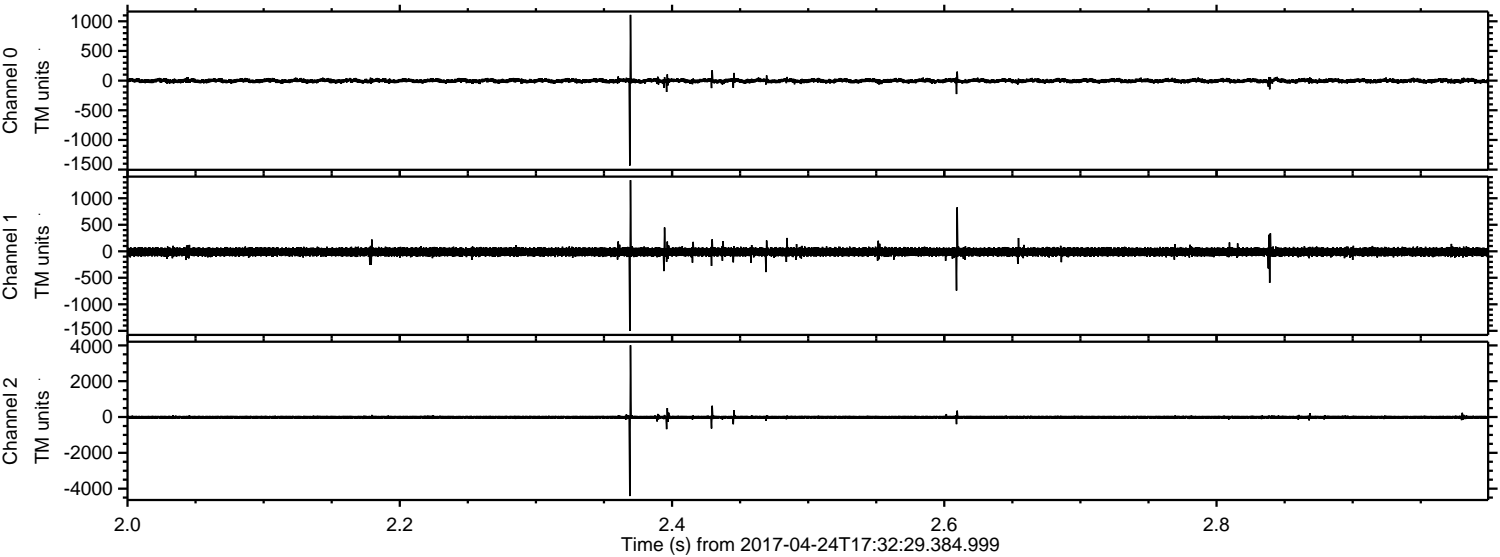

Processed Mon Apr 24 19:40:56 2017 by ELM ver.2012-10-06 from 001__elm20170424_173228__dat00.bin

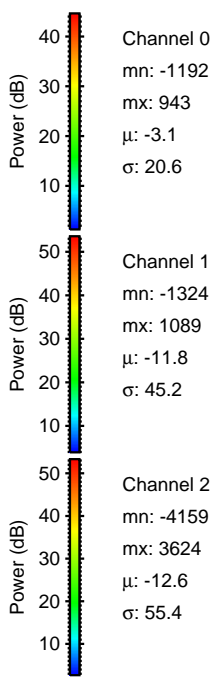
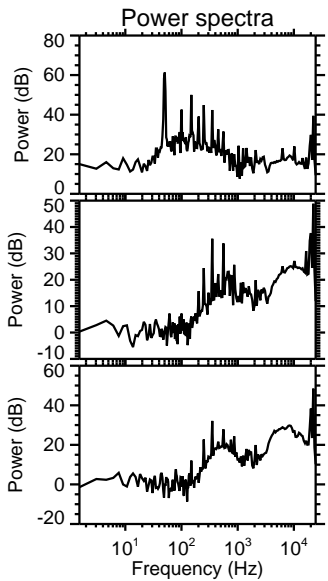
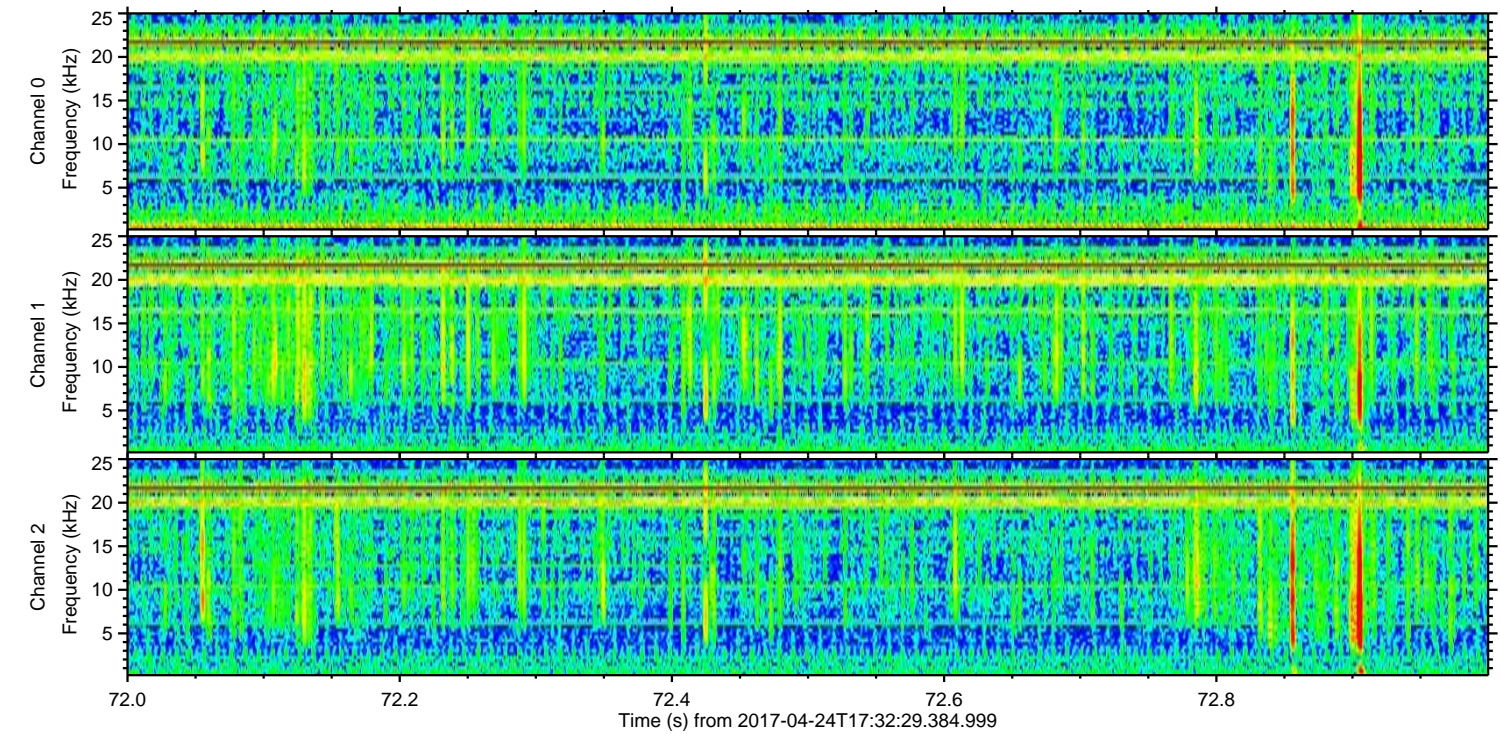
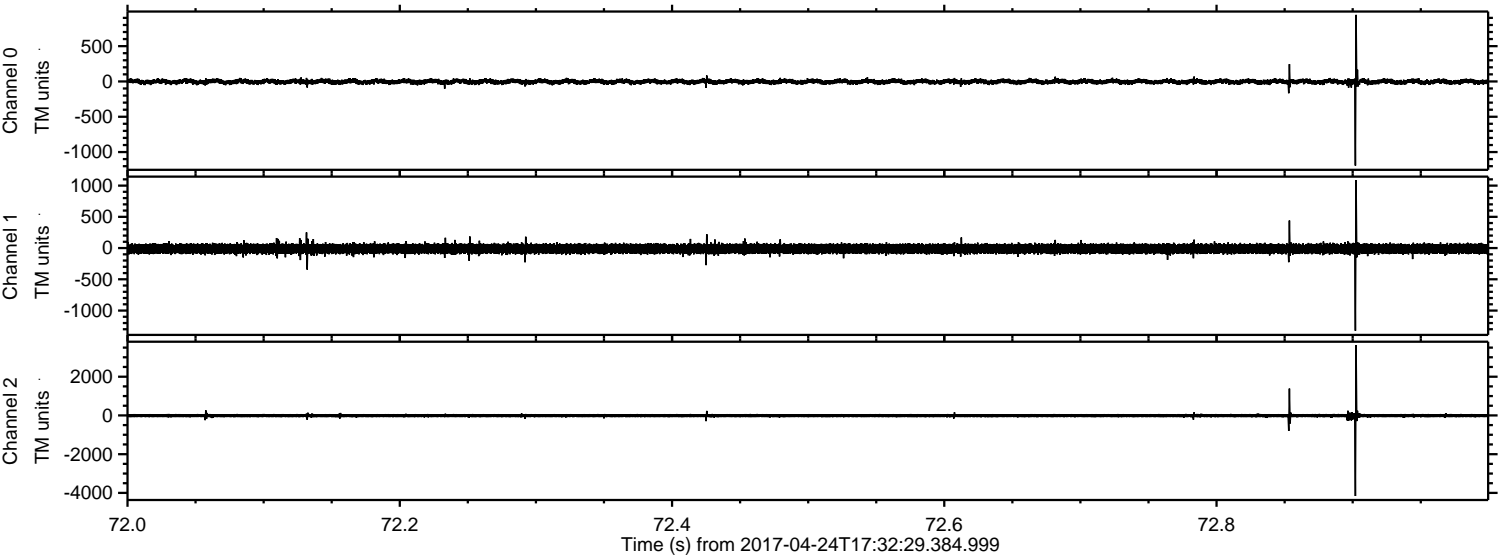

Channel 0

mn: -1192

mx: 943

μ : -3.1

σ : 20.6

Channel 1

mn: -1324

mx: 1089

μ : -11.8

σ : 45.2

Channel 2

mn: -4159

mx: 3624

μ : -12.6

σ : 55.4

ELMAVAN 3D WAVEFORMS (Measured data sampled at 50 kHz) 51000 packets of 144 samples from 2017-04-24T17:32:29.384.999. Part 132/147

Processed Mon Apr 24 19:40:57 2017 by ELM ver.2012-10-06 from 001__elm20170424_173228__dat00.bin

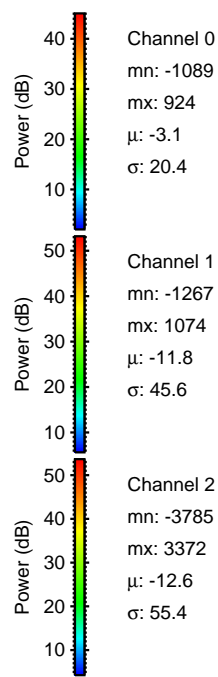
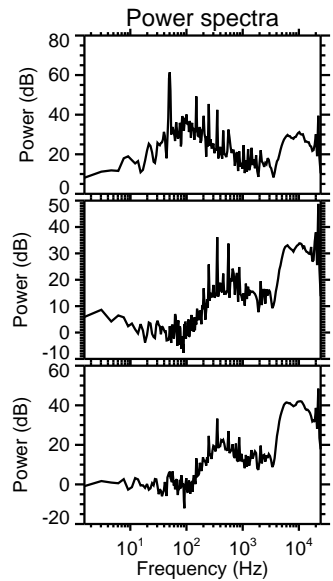
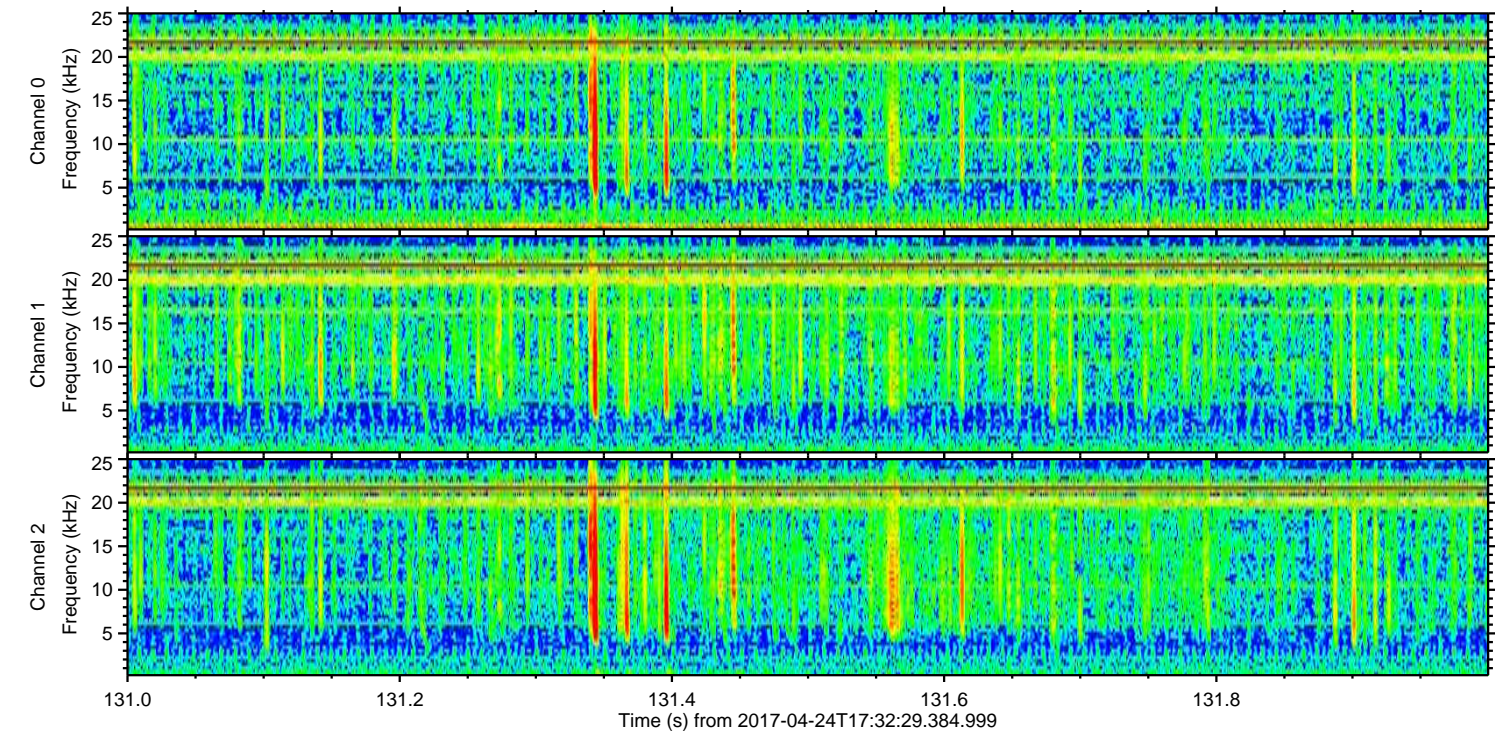
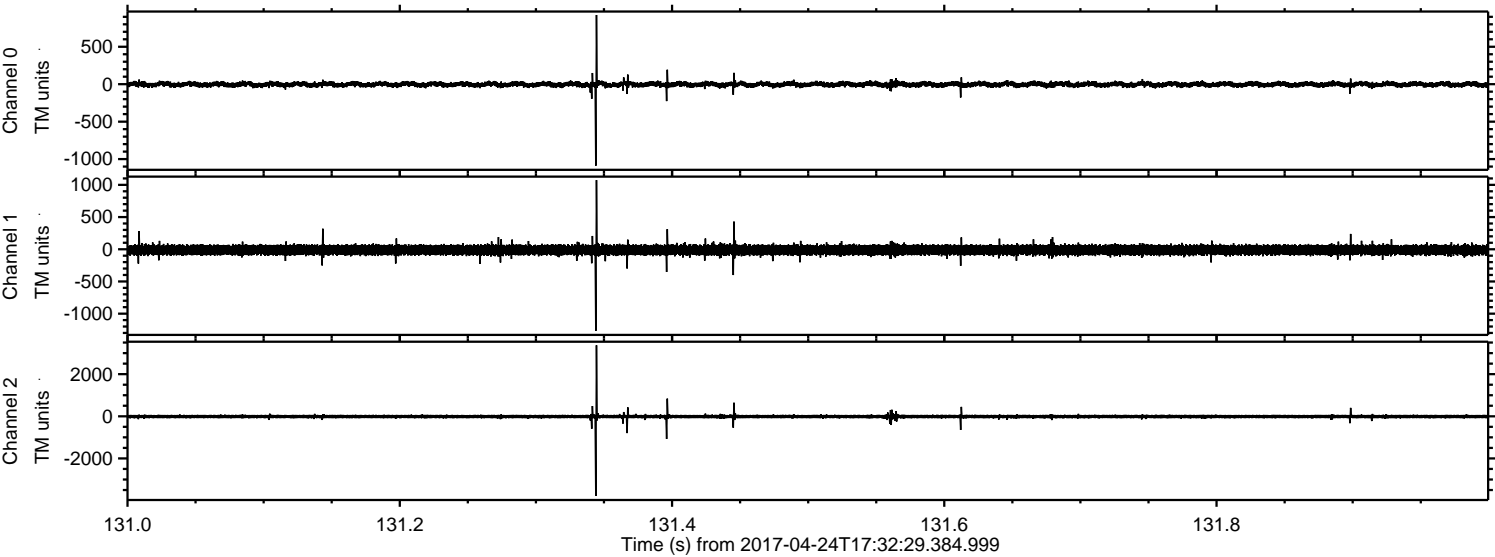

Channel 0
mn: -1089
mx: 924
 μ : -3.1
 σ : 20.4

Channel 1
mn: -1267
mx: 1074
 μ : -11.8
 σ : 45.6

Channel 2
mn: -3785
mx: 3372
 μ : -12.6
 σ : 55.4

Processed Mon Apr 24 19:40:58 2017 by ELM ver.2012-10-06 from 001__elm20170424_173228__dat00.bin

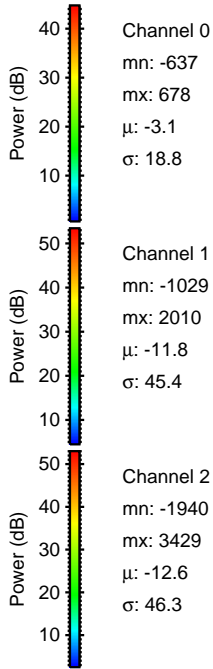
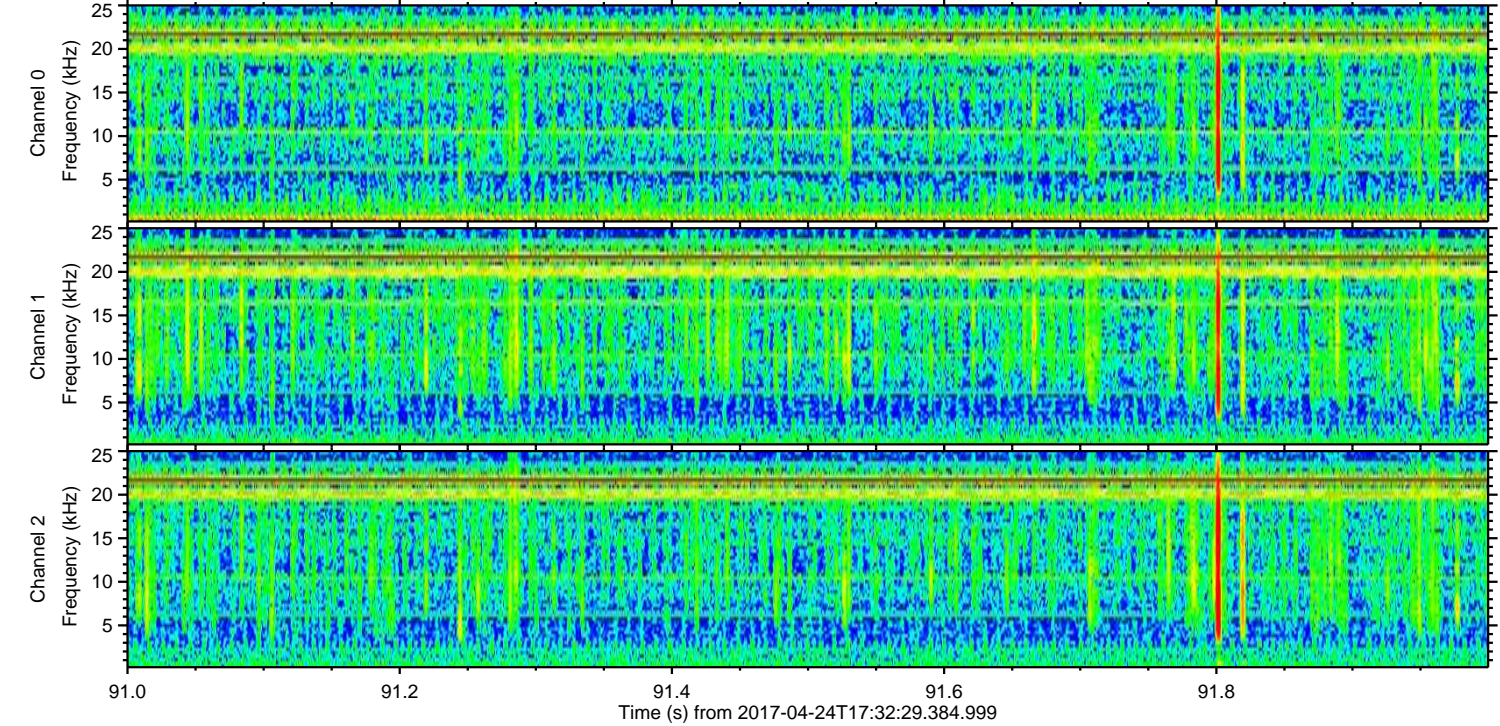
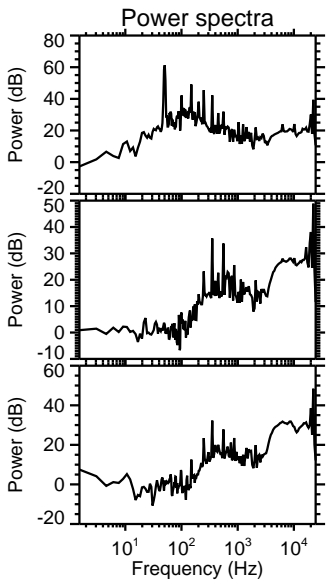
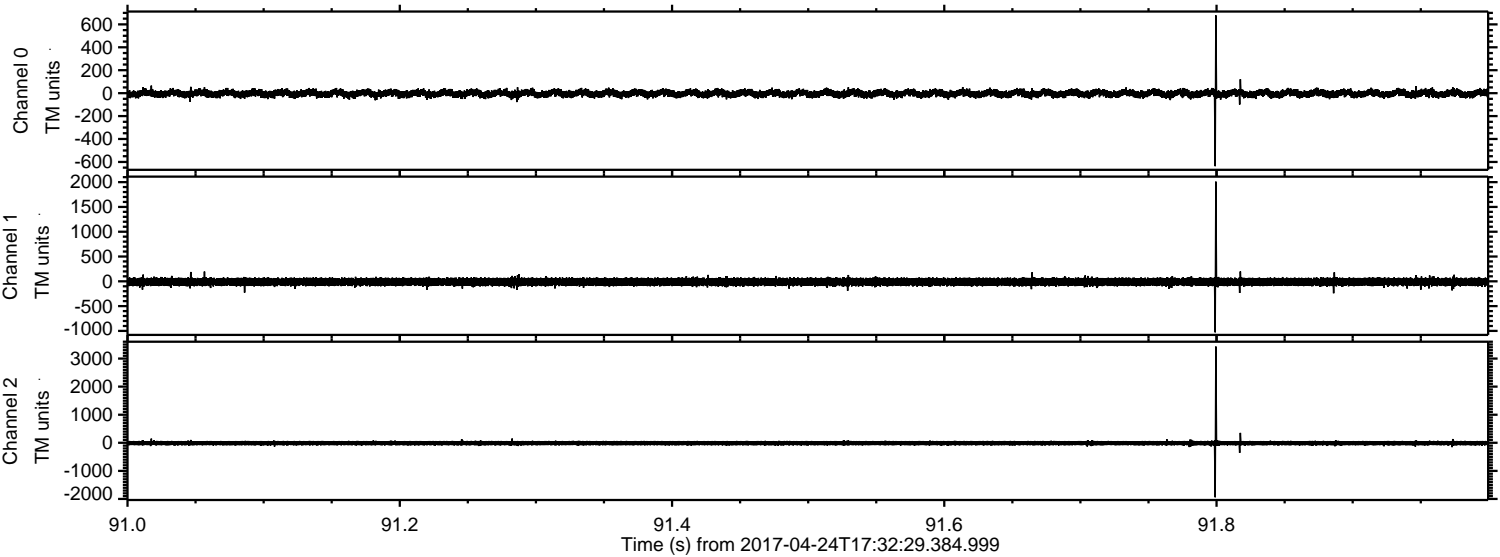

Channel 0
mn: -637
mx: 678
 μ : -3.1
 σ : 18.8

Channel 1
mn: -1029
mx: 2010
 μ : -11.8
 σ : 45.4

Channel 2
mn: -1940
mx: 3429
 μ : -12.6
 σ : 46.3

Processed Mon Apr 24 19:40:59 2017 by ELM ver.2012-10-06 from 001__elm20170424_173228__dat00.bin

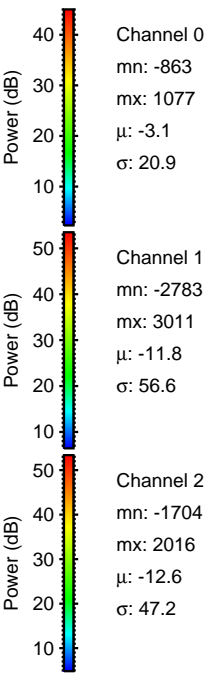
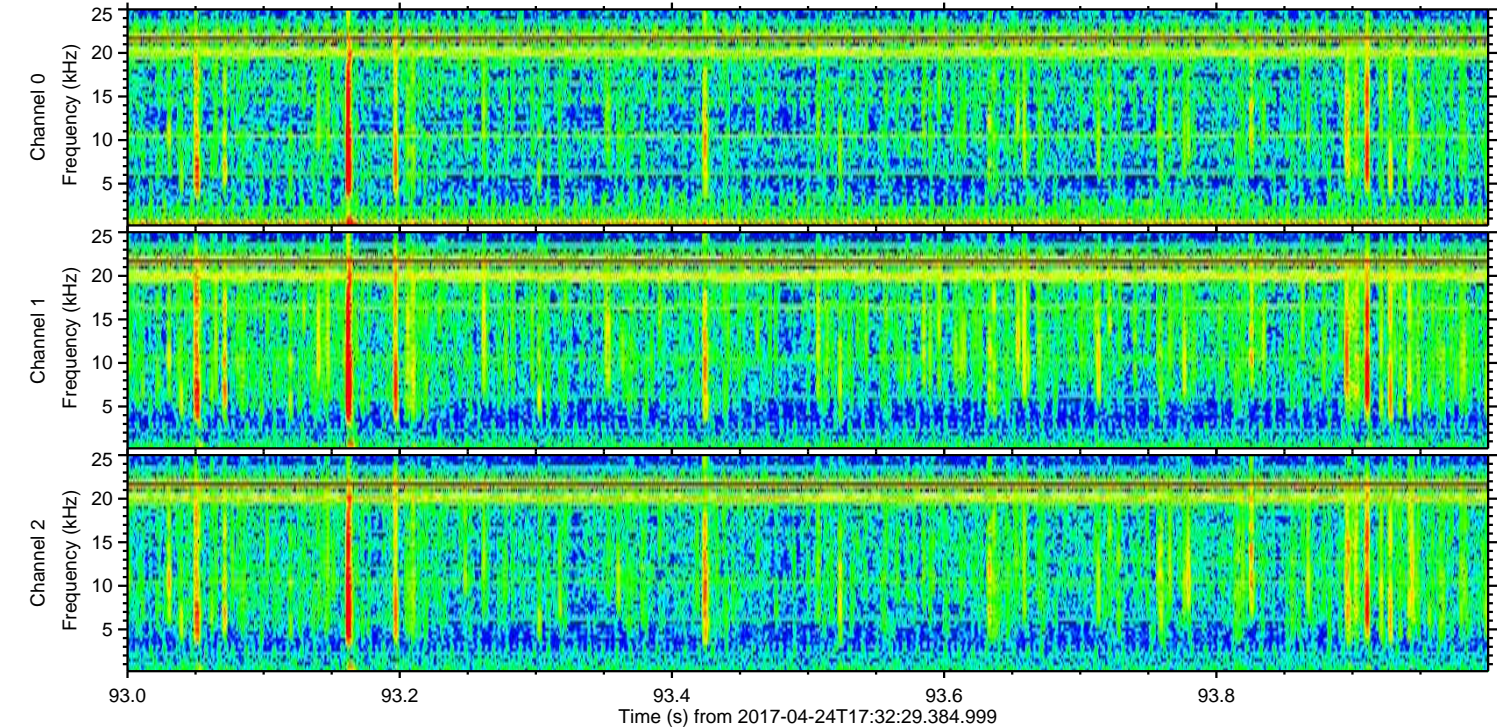
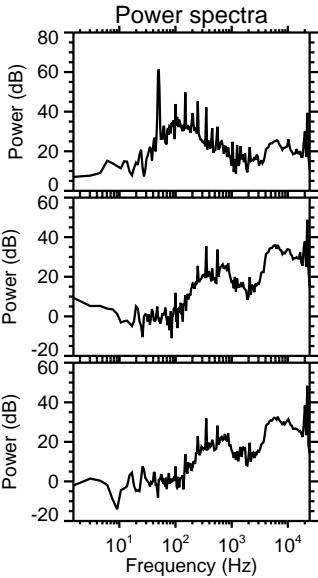
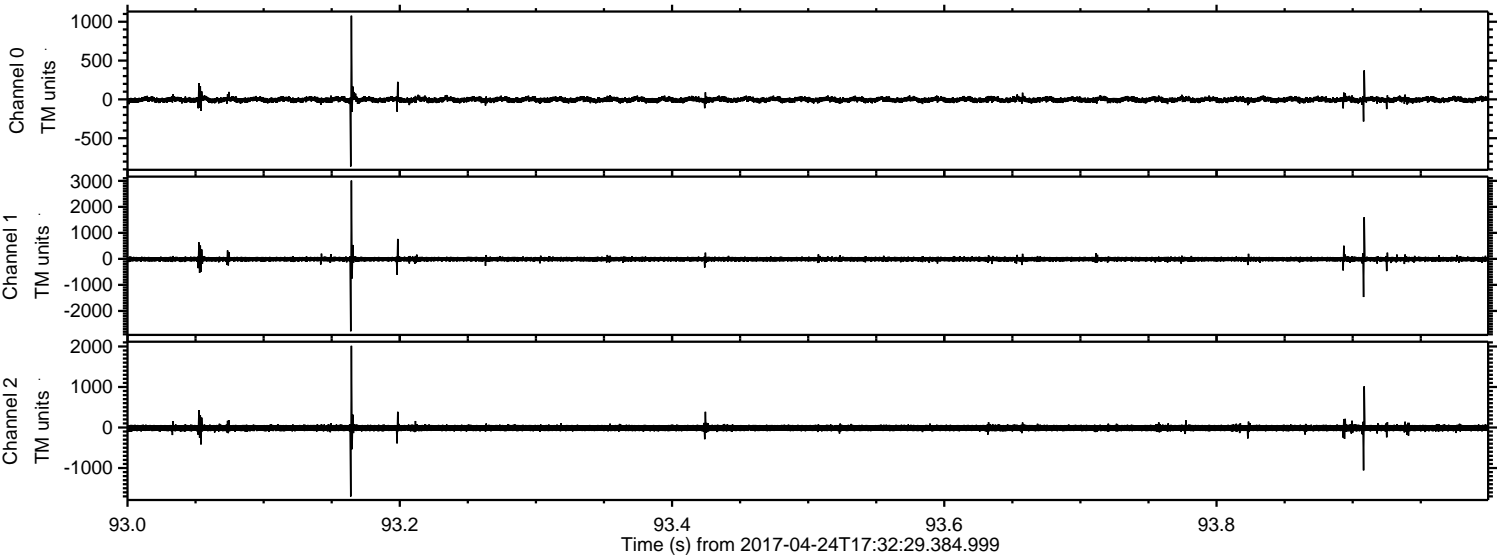

ELMAVAN 3D WAVEFORMS (Measured data sampled at 50 kHz) 51000 packets of 144 samples from 2017-04-24T17:32:29.384.999. Part 107/147

Processed Mon Apr 24 19:41:00 2017 by ELM ver.2012-10-06 from 001__elm20170424_173228__dat00.bin

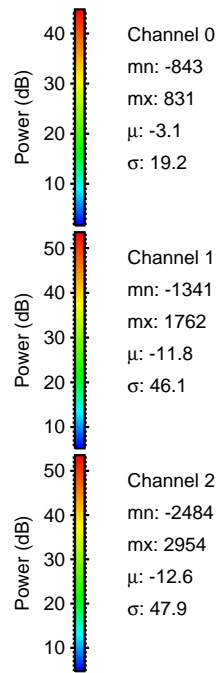
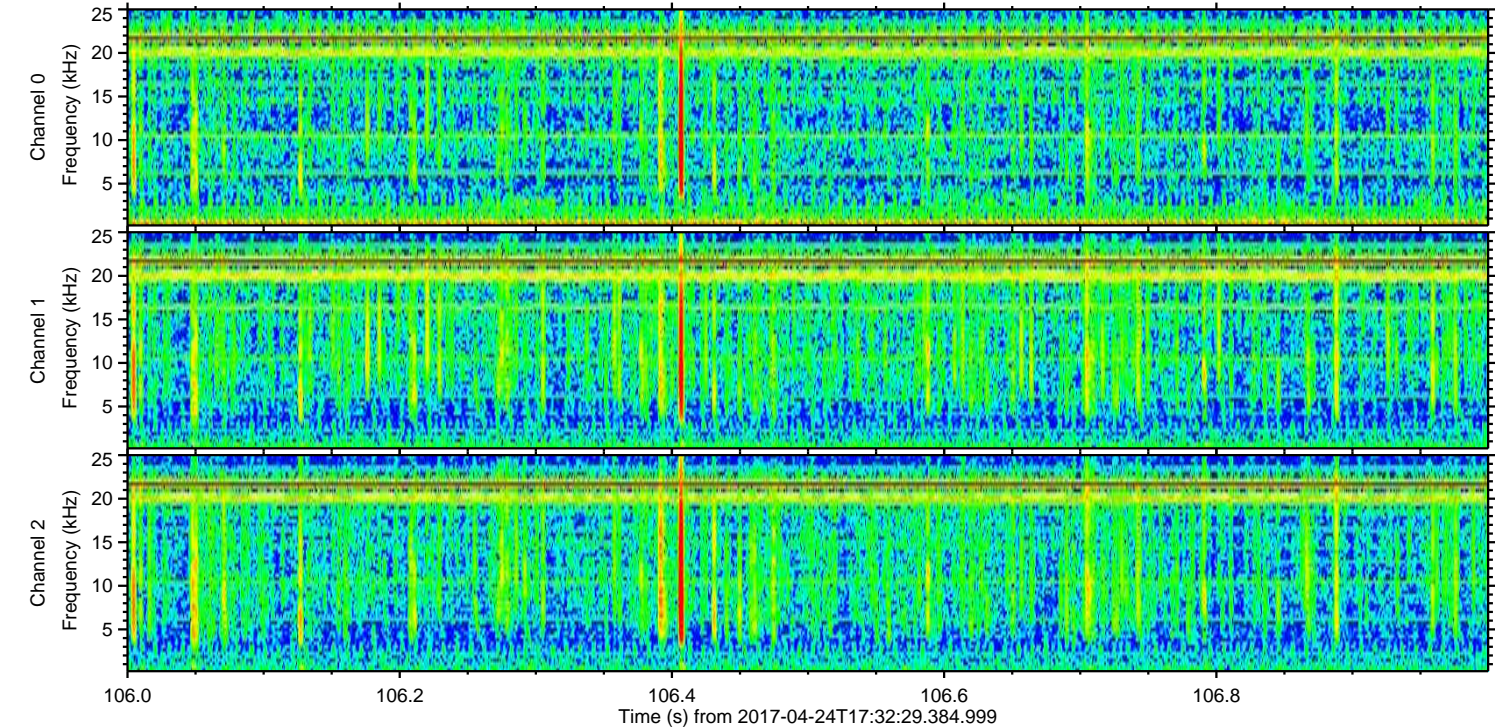
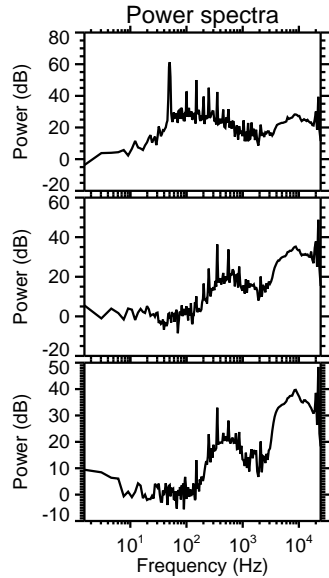
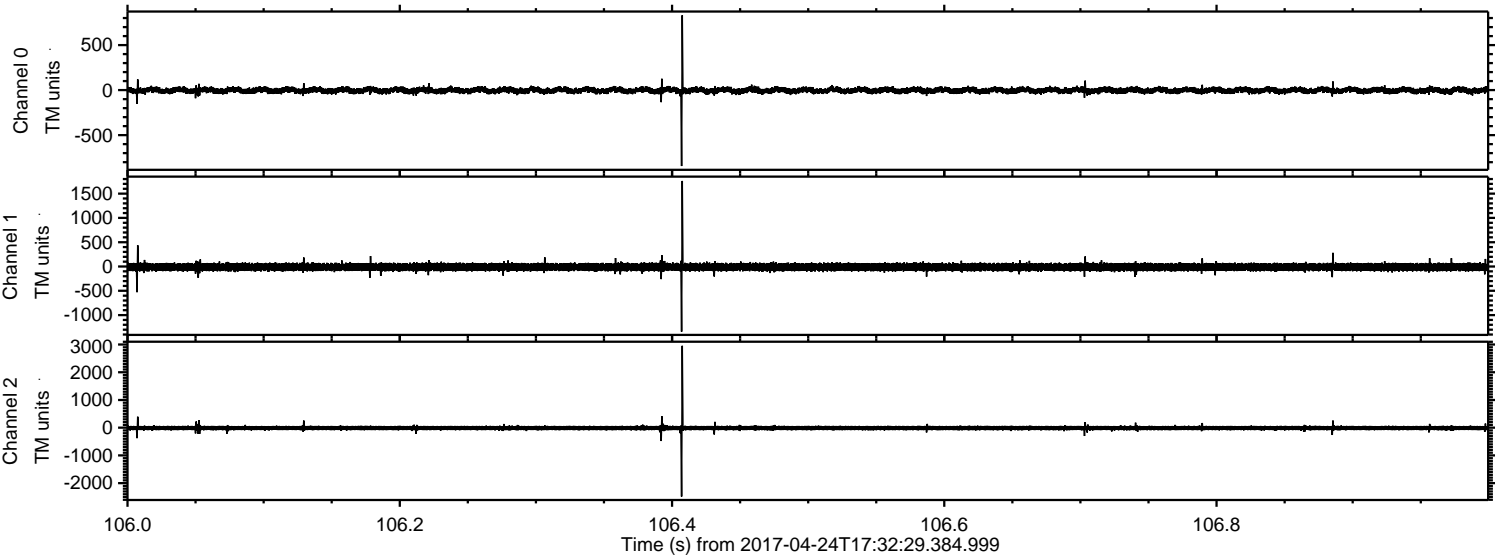

ELMAVAN 3D WAVEFORMS (Measured data sampled at 50 kHz) 51000 packets of 144 samples from 2017-04-24T17:32:29.384.999. Part 101/147

Processed Mon Apr 24 19:41:01 2017 by ELM ver.2012-10-06 from 001__elm20170424_173228__dat00.bin

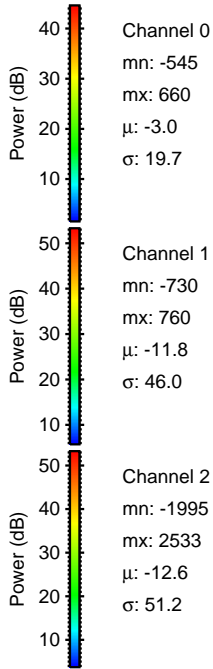
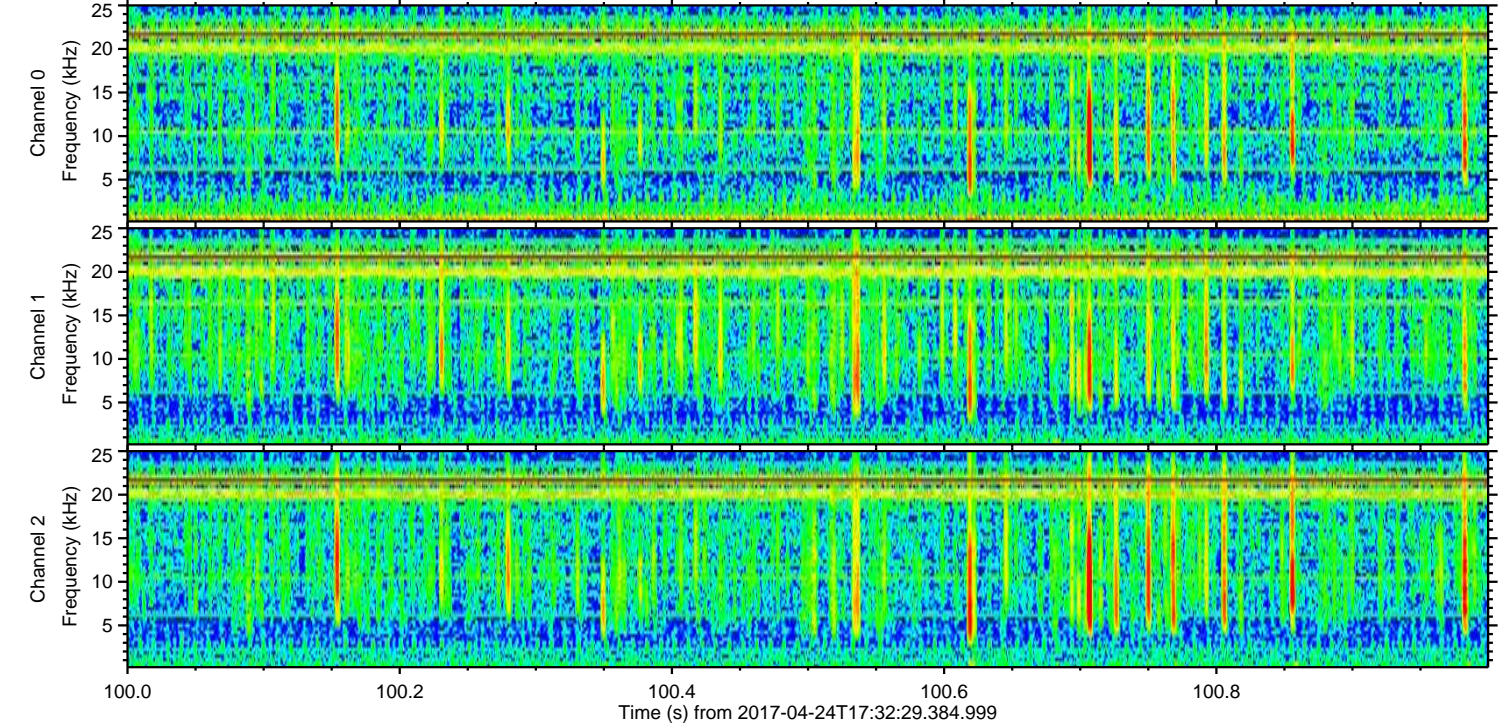
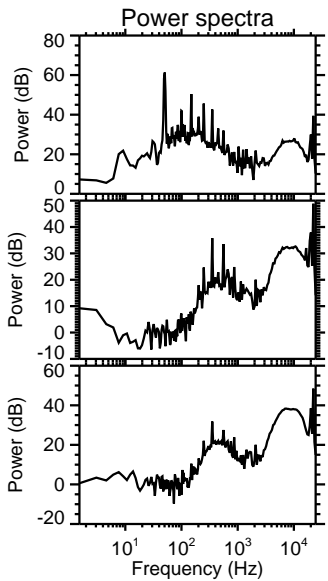
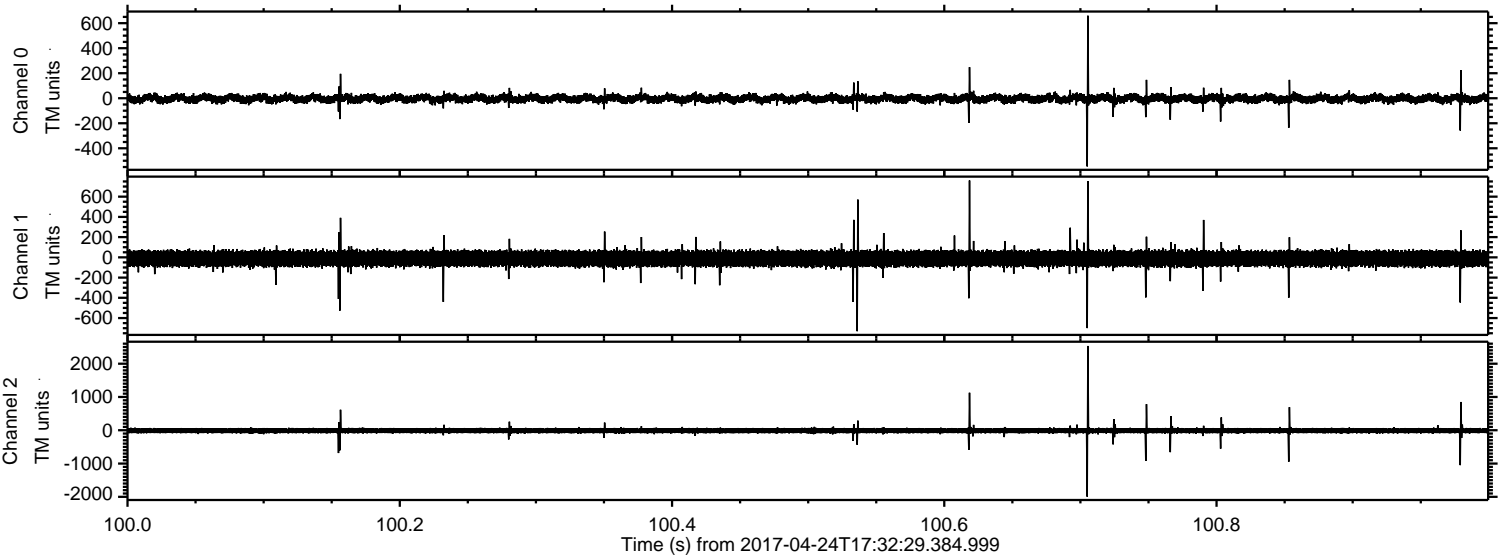

Processed Mon Apr 24 19:41:02 2017 by ELM ver.2012-10-06 from 001__elm20170424_173228__dat00.bin

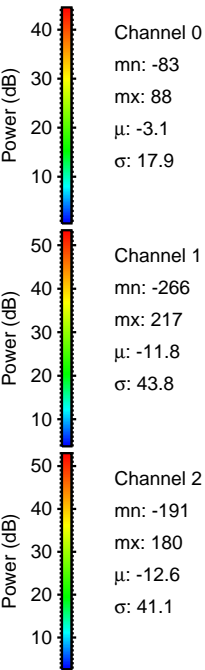
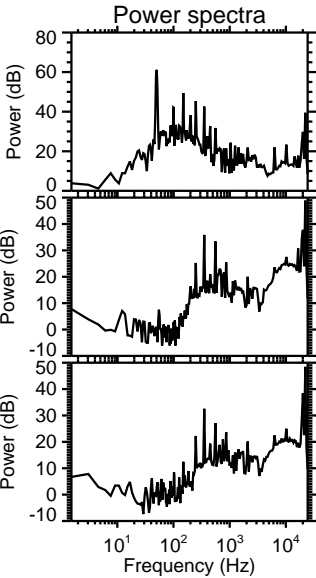
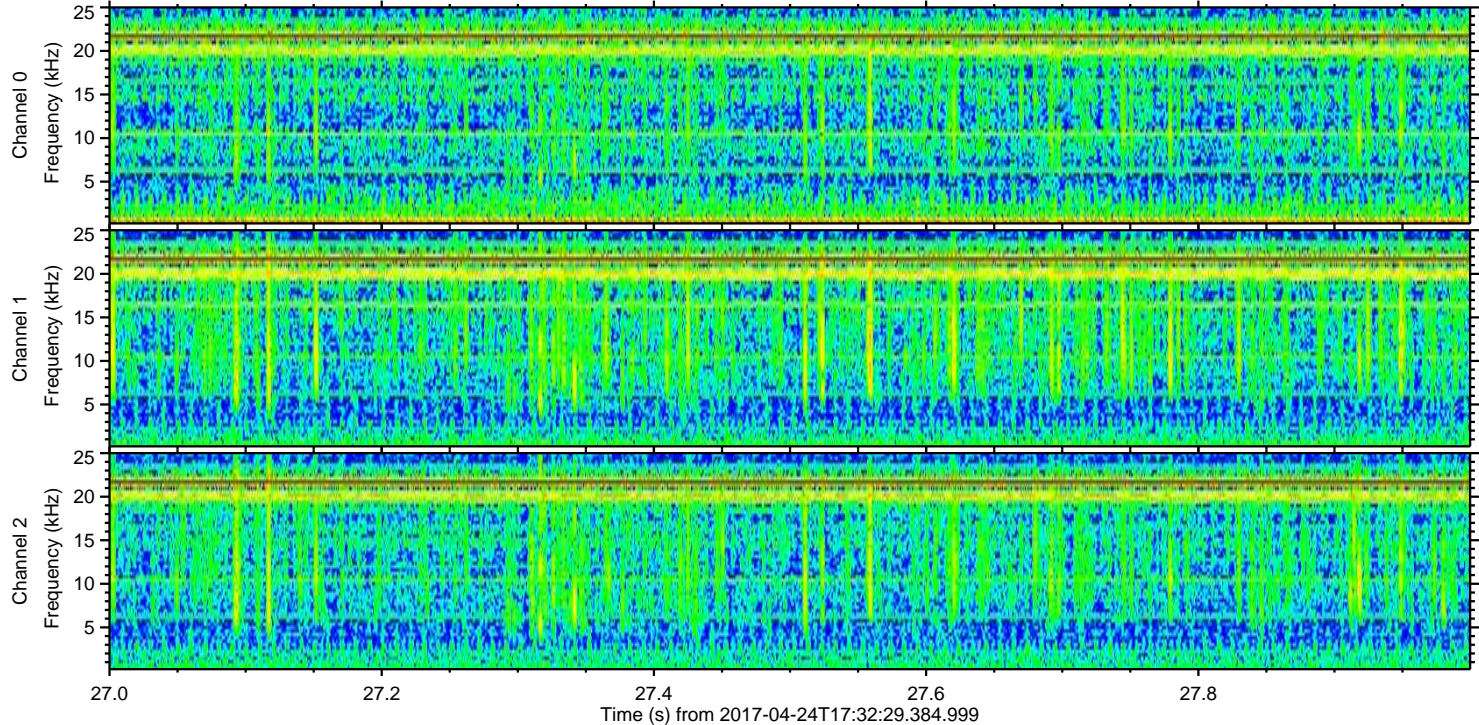
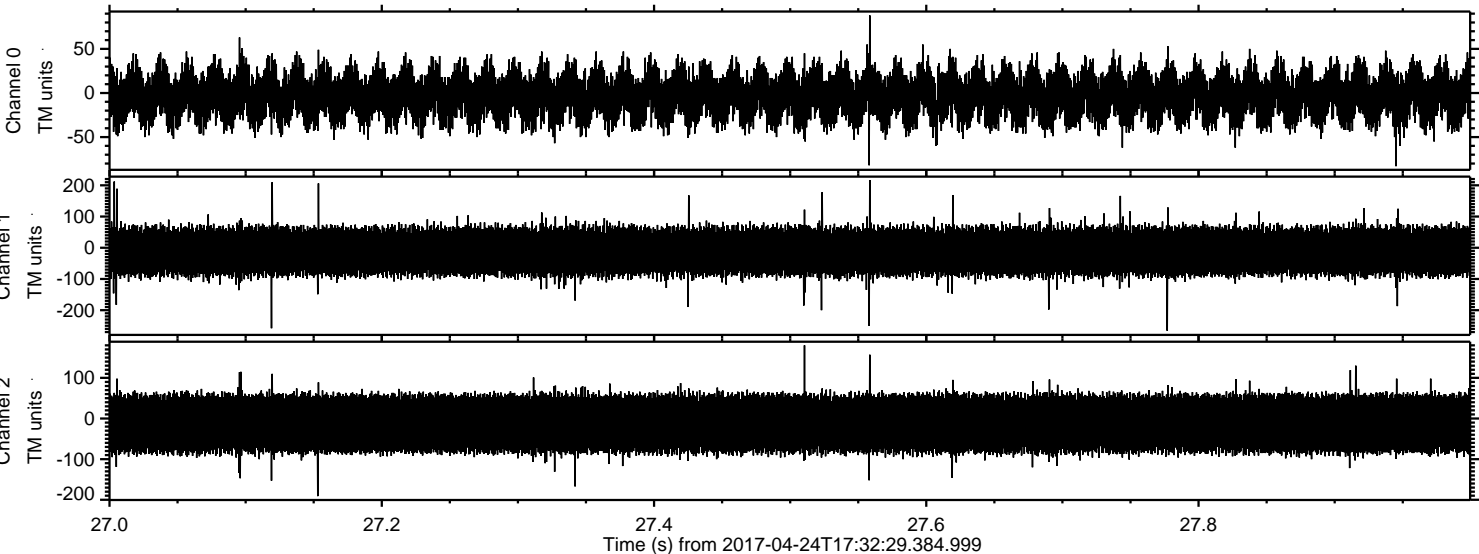

Channel 0
mn: -83
mx: 88
 μ : -3.1
 σ : 17.9

Channel 1
mn: -266
mx: 217
 μ : -11.8
 σ : 43.8

Channel 2
mn: -191
mx: 180
 μ : -12.6
 σ : 41.1