

# ELMAVAN 3D WAVEFORMS (Measured data sampled at 50 kHz) 51000 packets of 144 samples from 2017-04-24T17:17:28.768.999.

Processed Mon Apr 24 19:25:05 2017 by ELM ver.2012-10-06 from 001\_\_elm20170424\_171727\_\_dat00.bin

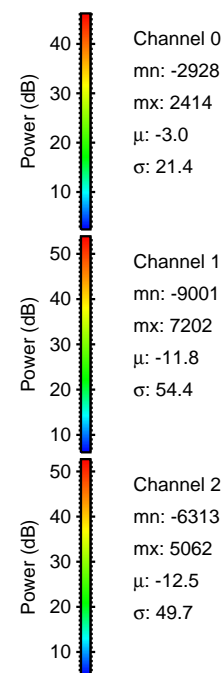

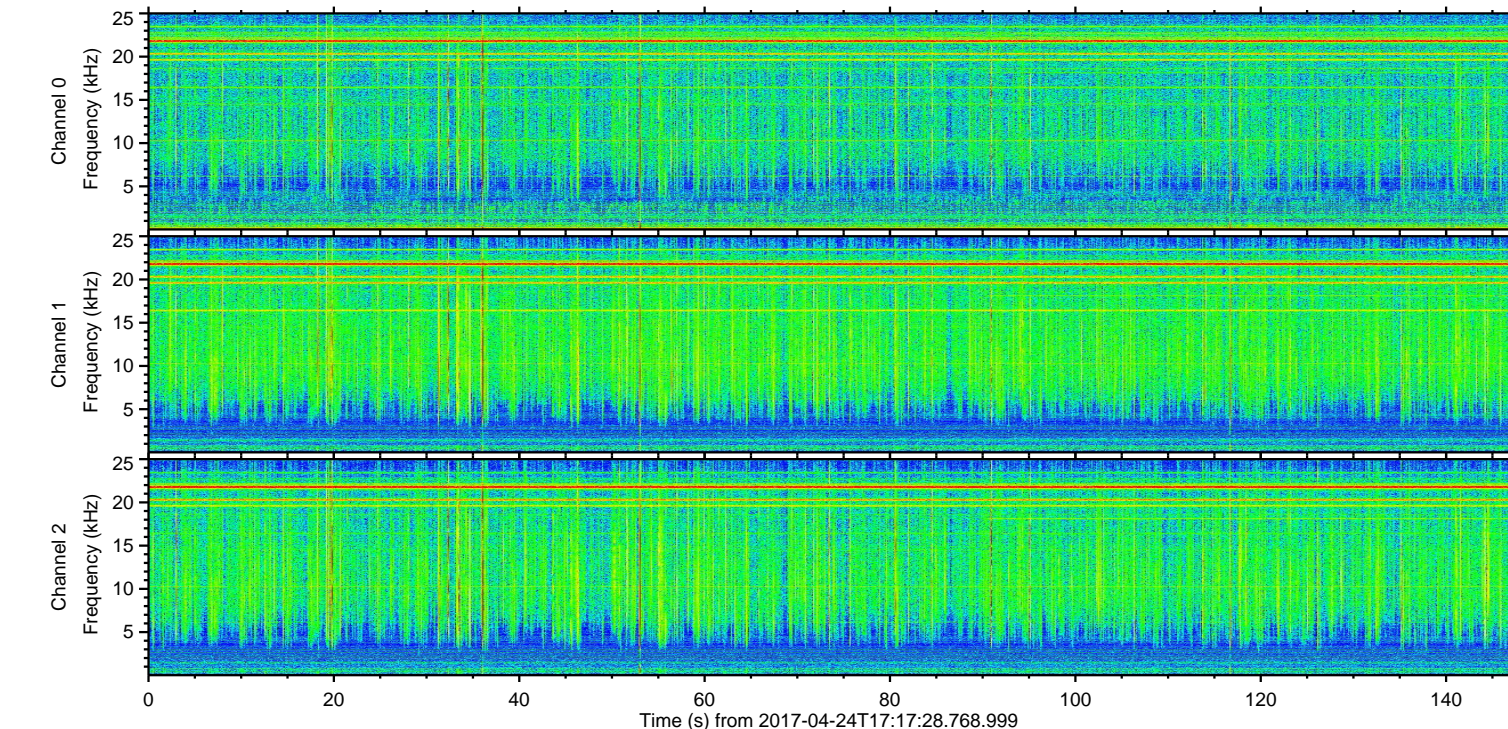
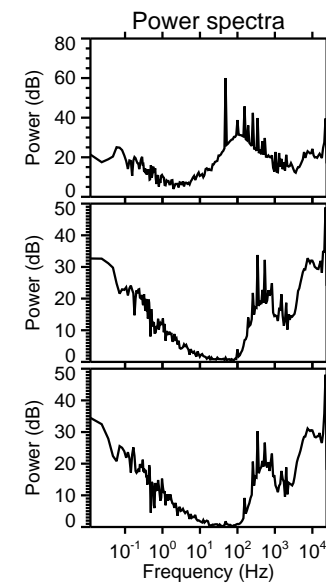
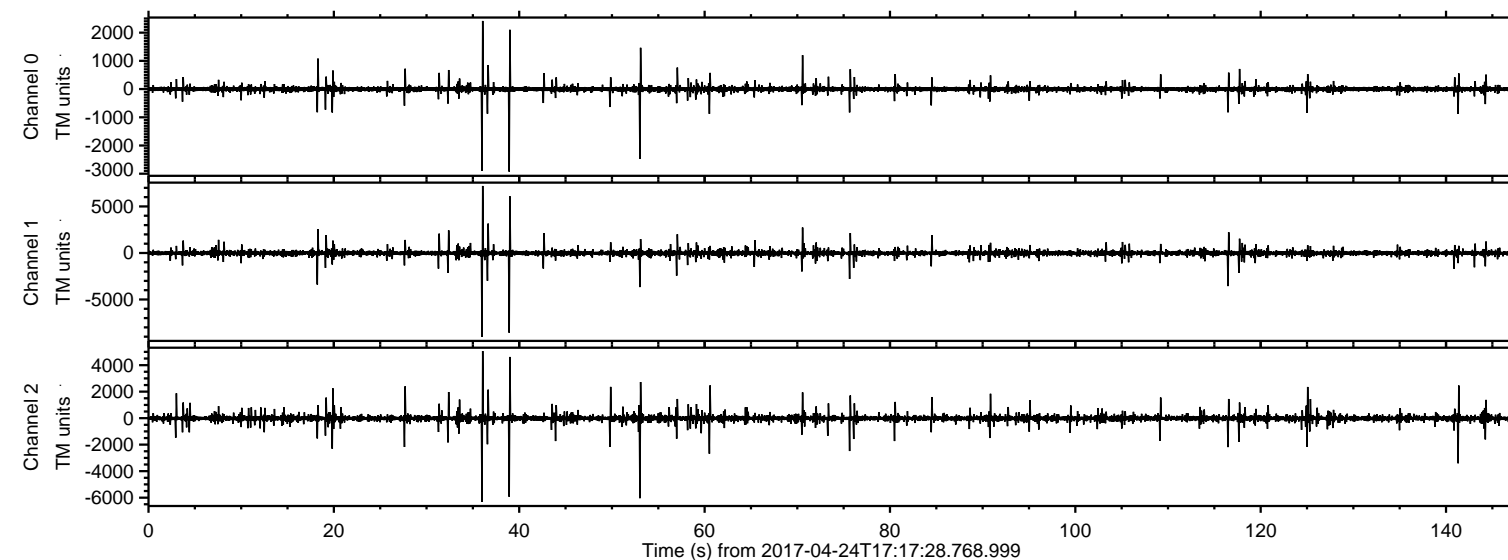

ELMAVAN 3D WAVEFORMS (Measured data sampled at 50 kHz) 51000 packets of 144 samples from 2017-04-24T17:17:28.768.999. Part 37/147

Processed Mon Apr 24 19:25:16 2017 by ELM ver.2012-10-06 from 001\_\_elm20170424\_171727\_\_dat00.bin

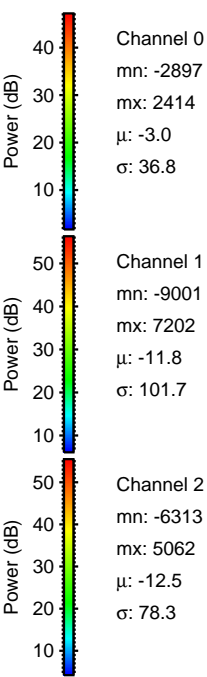
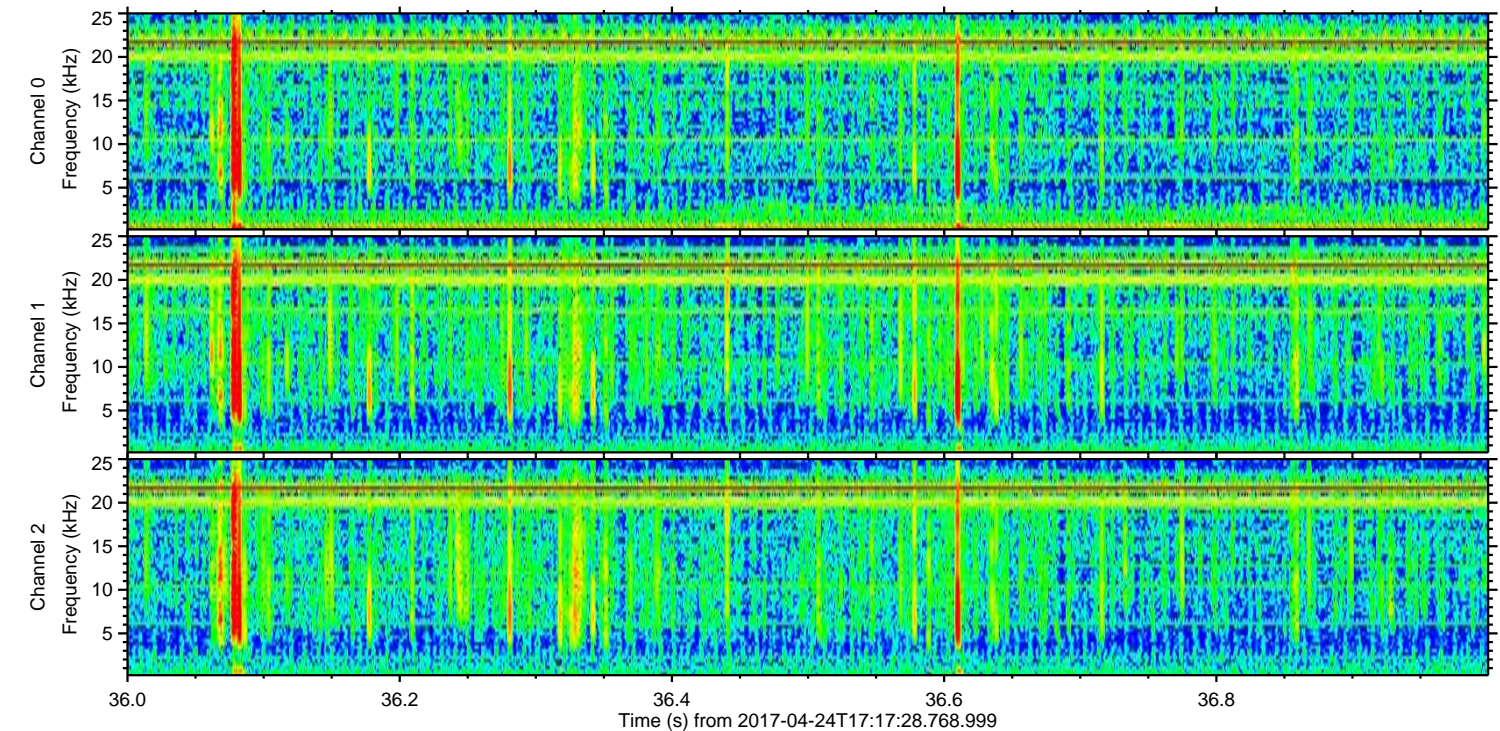
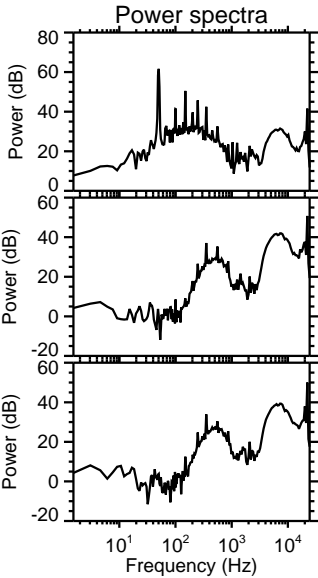
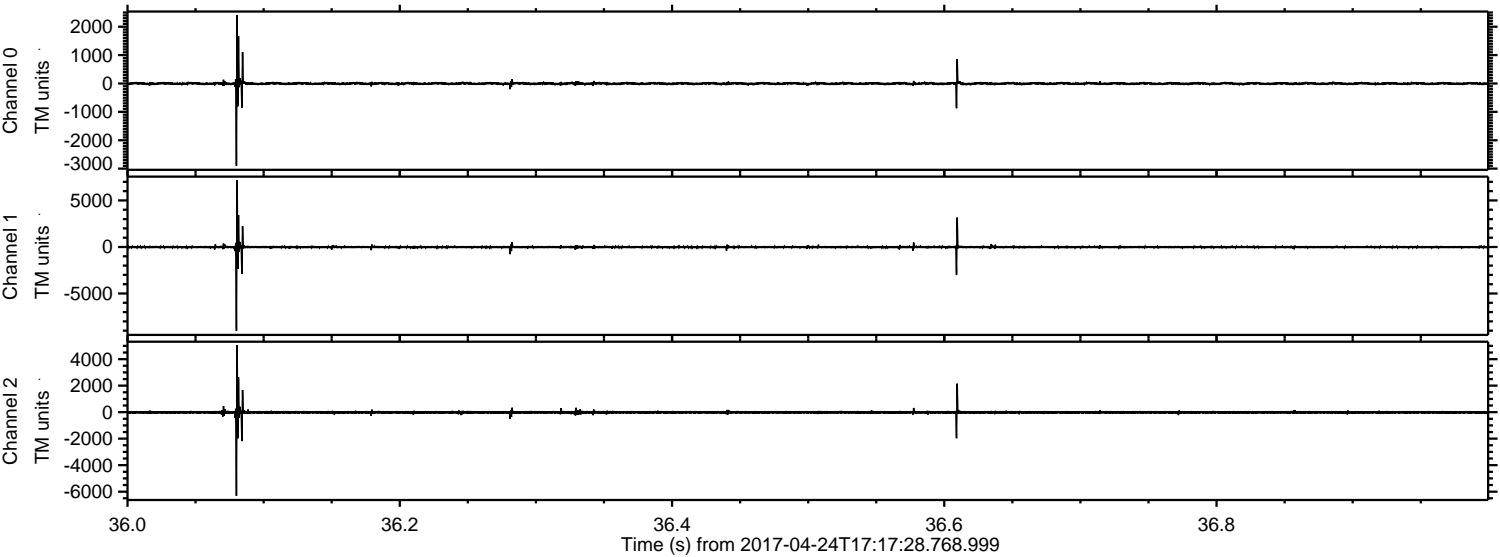



Processed Mon Apr 24 19:25:17 2017 by ELM ver.2012-10-06 from 001\_\_elm20170424\_171727\_\_dat00.bin

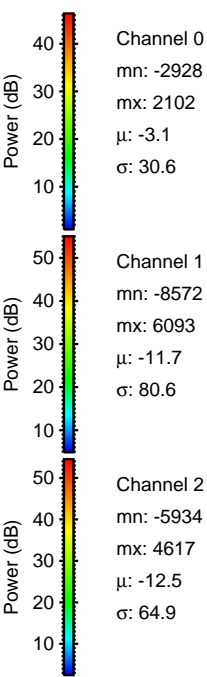
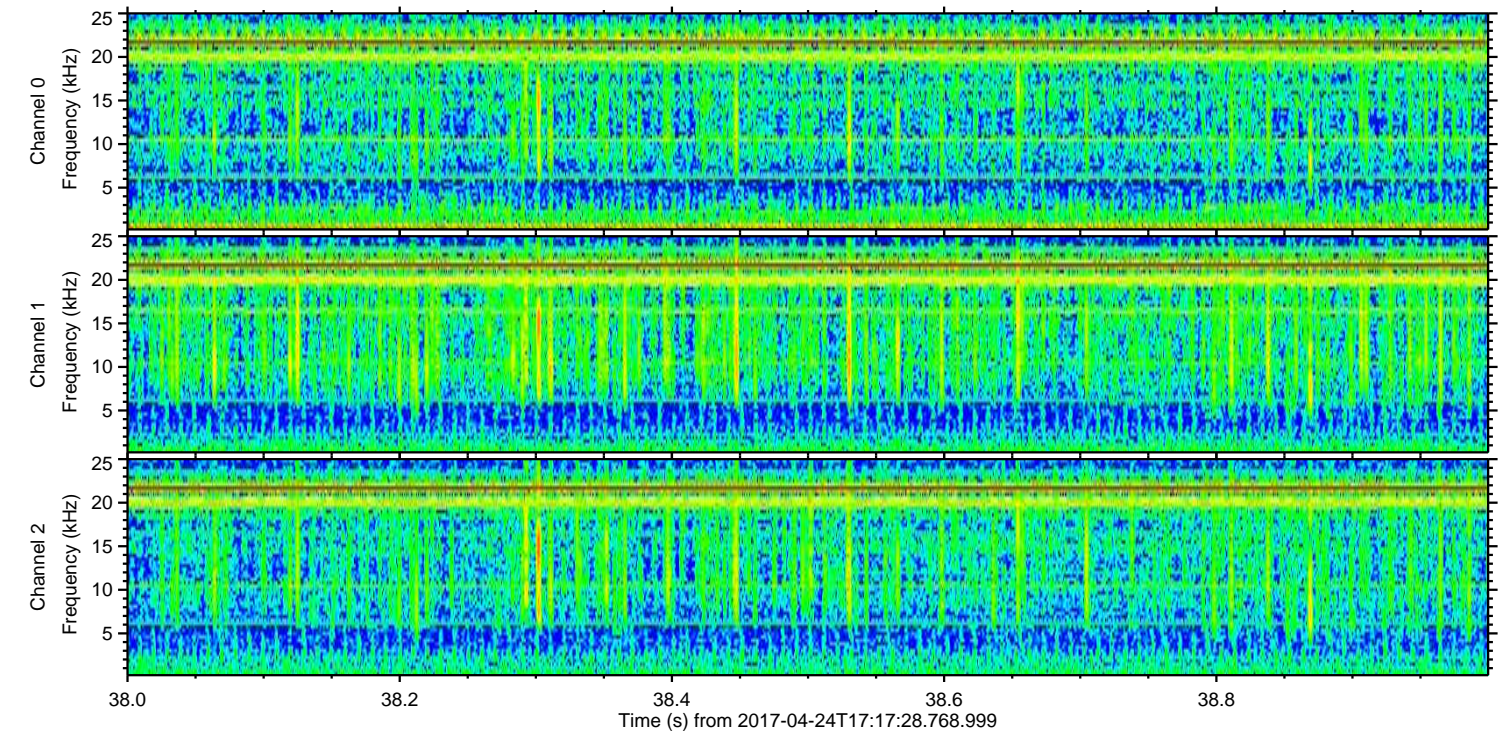
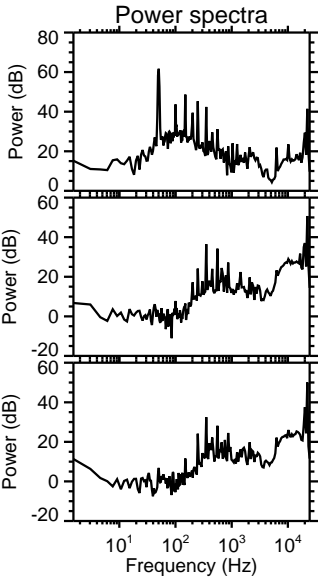
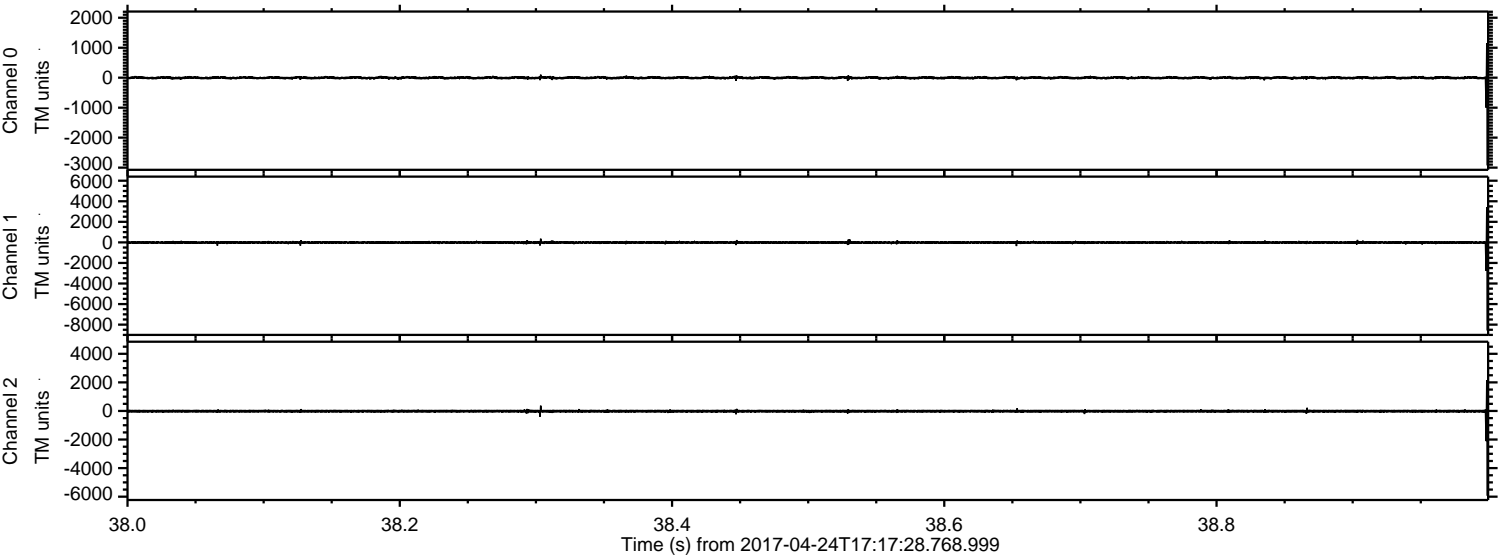



Processed Mon Apr 24 19:25:18 2017 by ELM ver.2012-10-06 from 001\_\_elm20170424\_171727\_\_dat00.bin

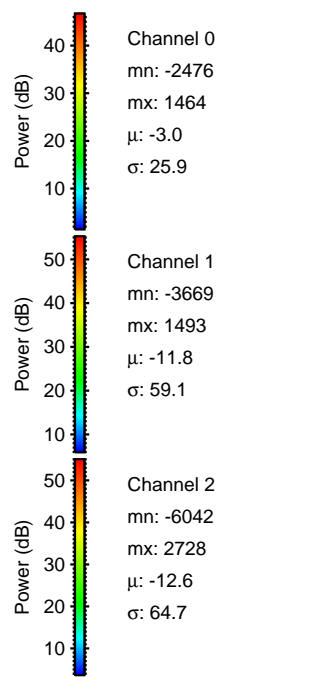
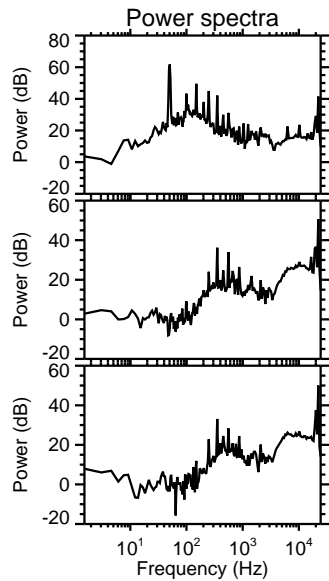
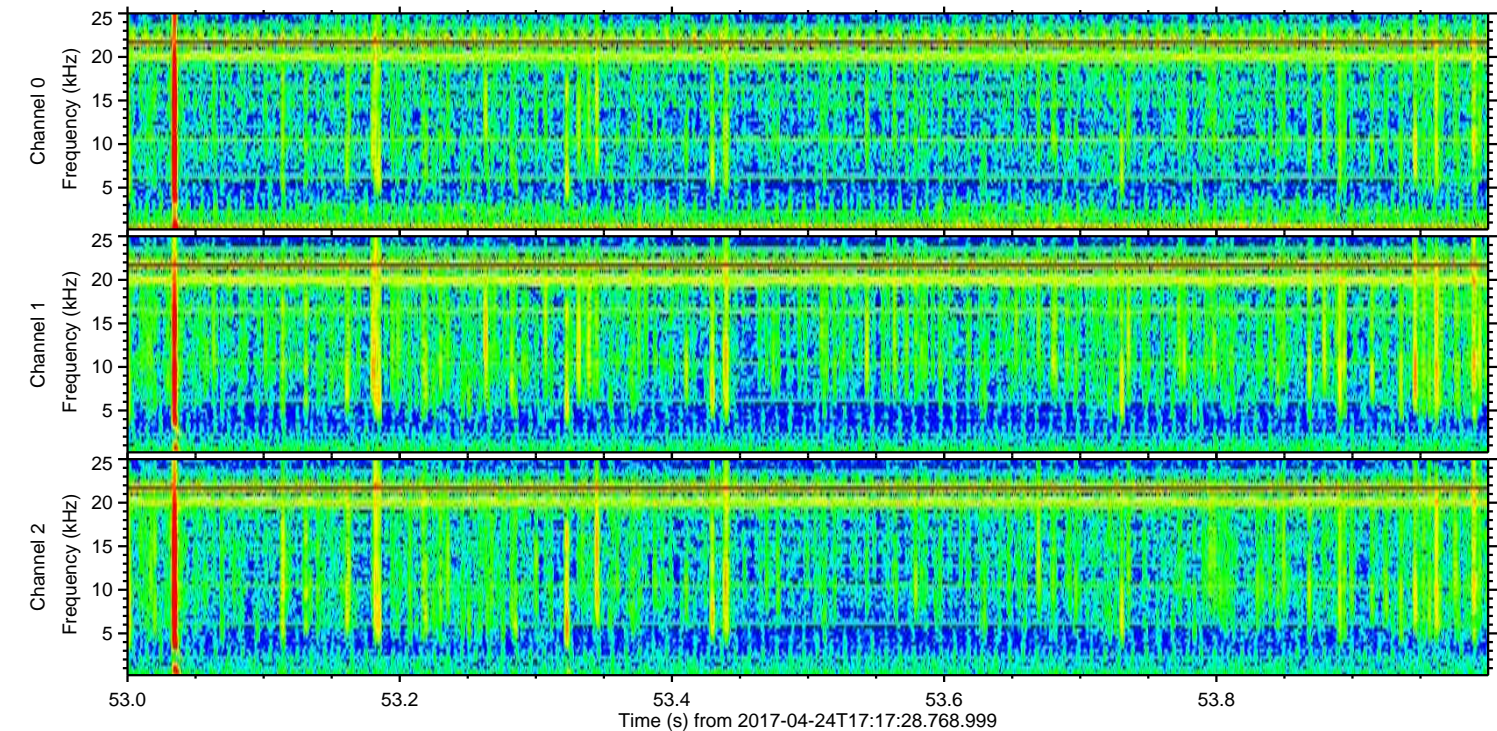
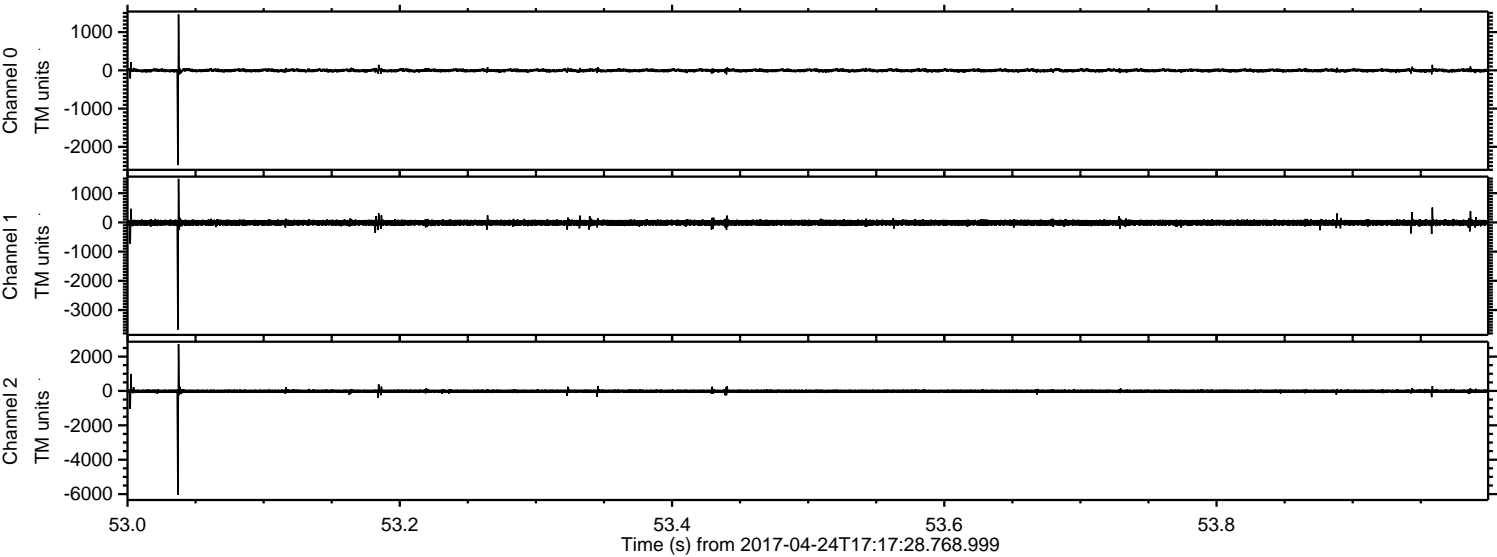



ELMAVAN 3D WAVEFORMS (Measured data sampled at 50 kHz) 51000 packets of 144 samples from 2017-04-24T17:17:28.768.999. Part 117/147

Processed Mon Apr 24 19:25:19 2017 by ELM ver.2012-10-06 from 001\_\_elm20170424\_171727\_\_dat00.bin

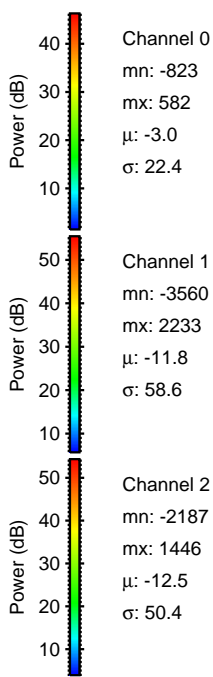
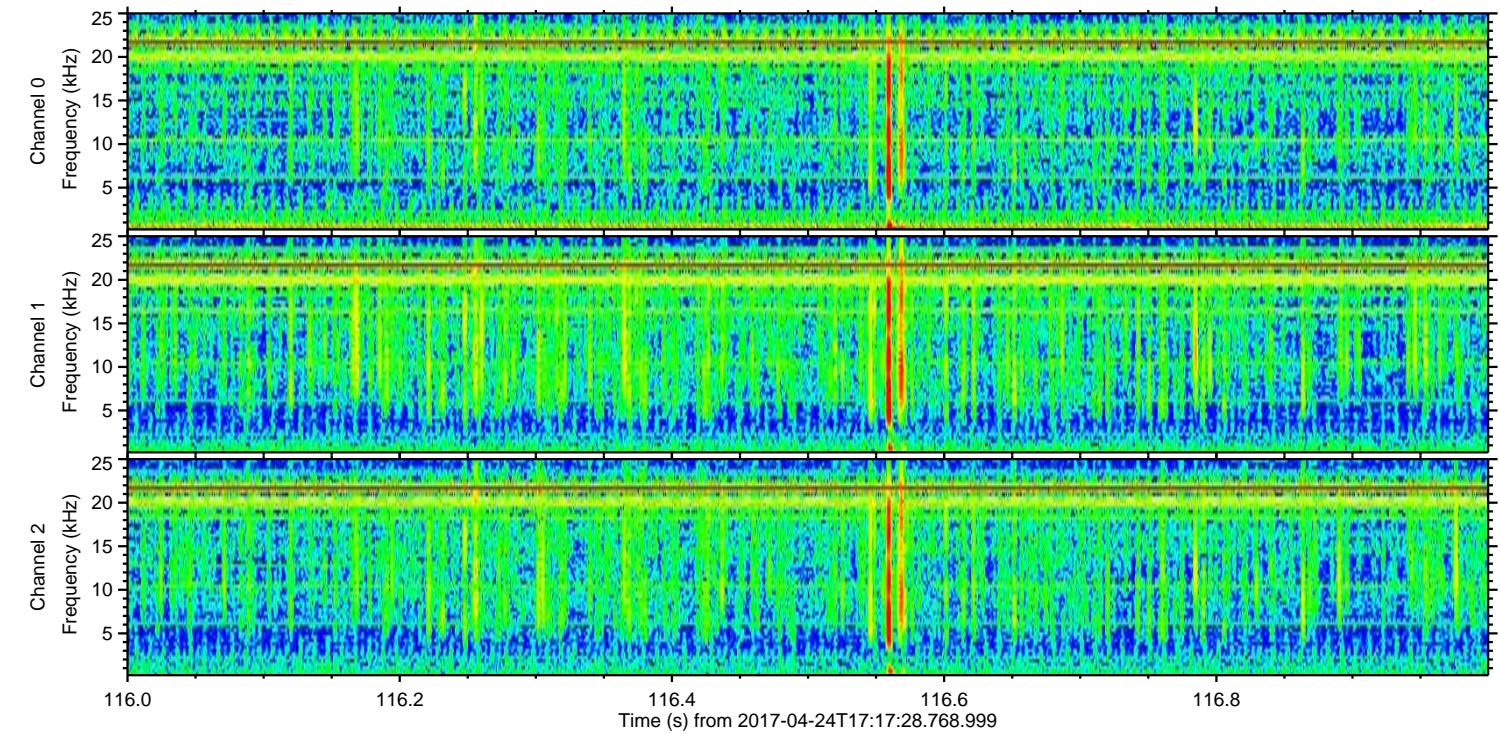
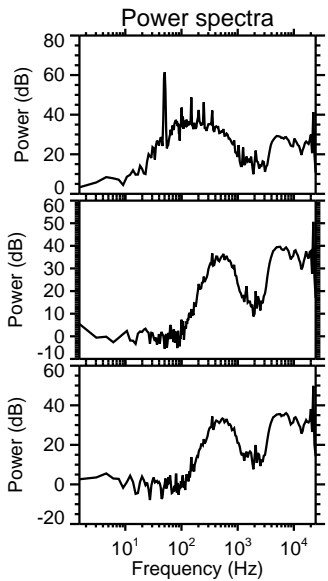
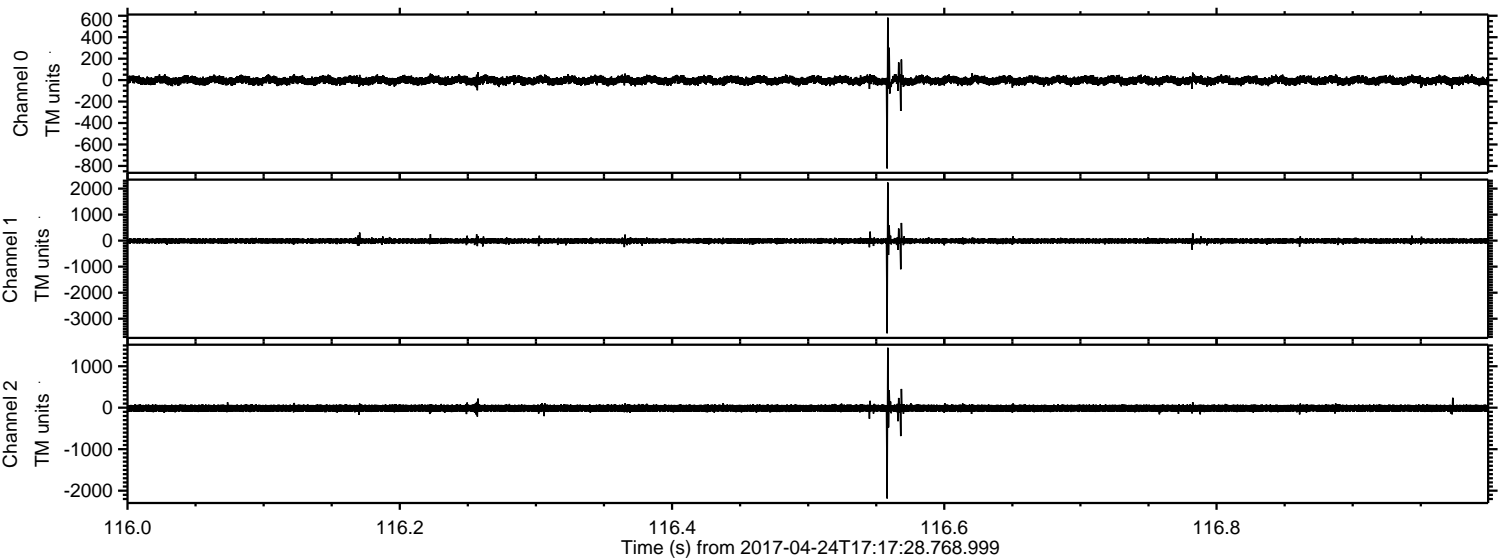

Channel 0  
mn: -823  
mx: 582  
 $\mu$ : -3.0  
 $\sigma$ : 22.4

Channel 1  
mn: -3560  
mx: 2233  
 $\mu$ : -11.8  
 $\sigma$ : 58.6

Channel 2  
mn: -2187  
mx: 1446  
 $\mu$ : -12.5  
 $\sigma$ : 50.4



ELMAVAN 3D WAVEFORMS (Measured data sampled at 50 kHz) 51000 packets of 144 samples from 2017-04-24T17:17:28.768.999. Part 142/147

Processed Mon Apr 24 19:25:20 2017 by ELM ver.2012-10-06 from 001\_\_elm20170424\_171727\_\_dat00.bin

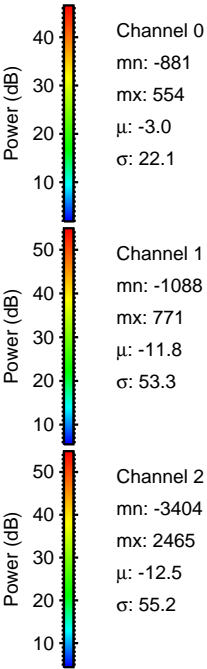
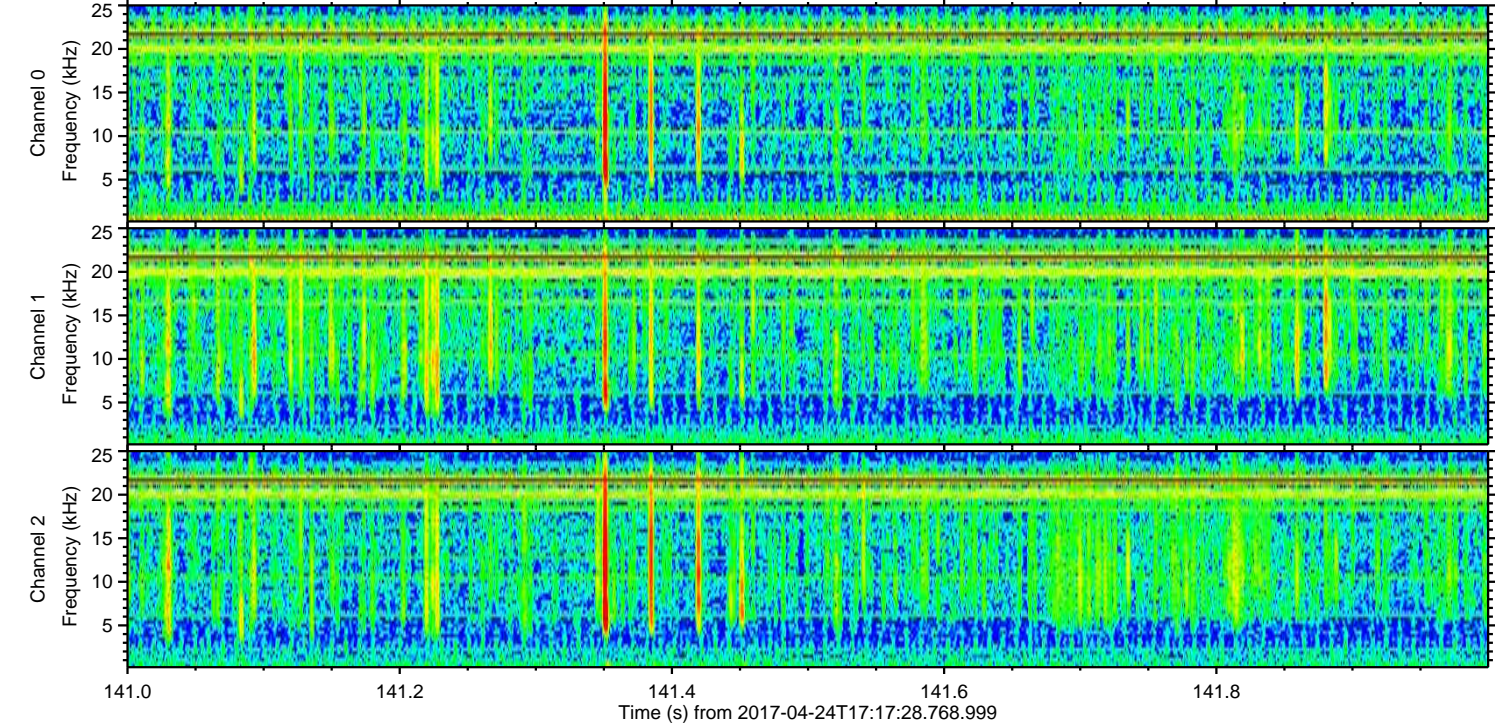
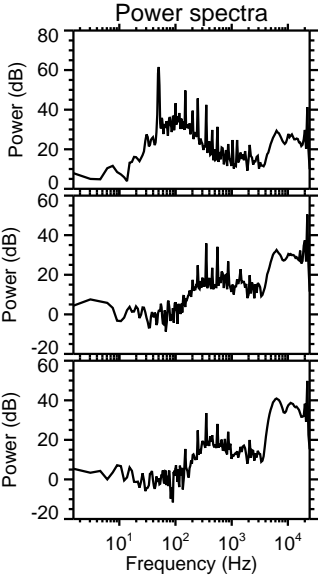
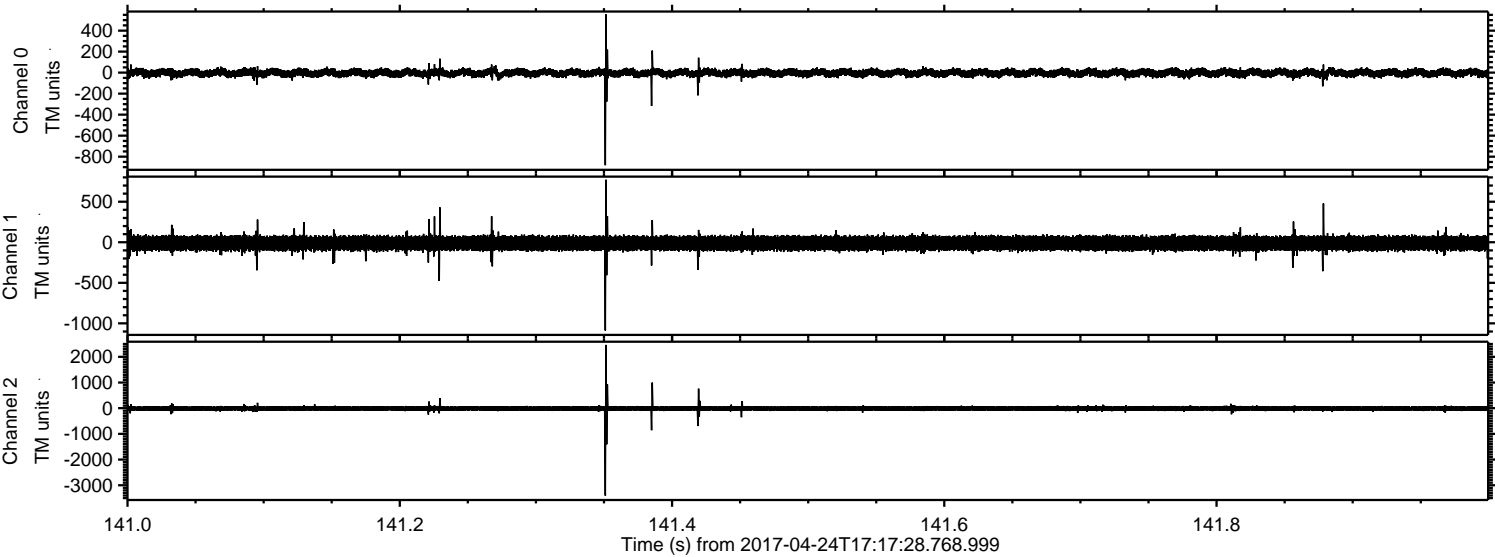



Processed Mon Apr 24 19:25:21 2017 by ELM ver.2012-10-06 from 001\_\_elm20170424\_171727\_\_dat00.bin

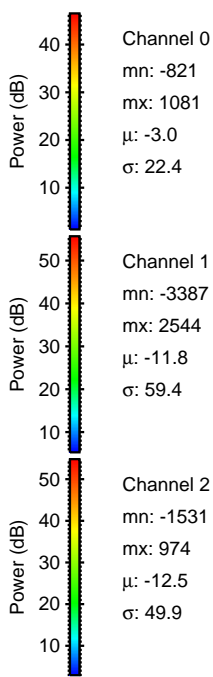
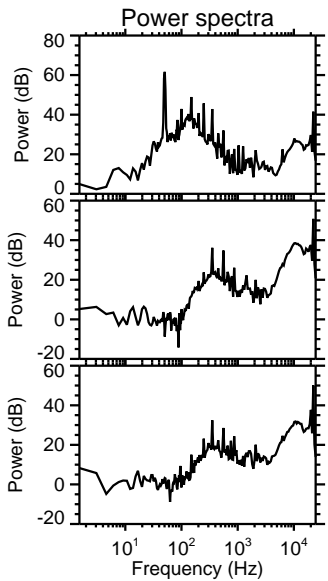
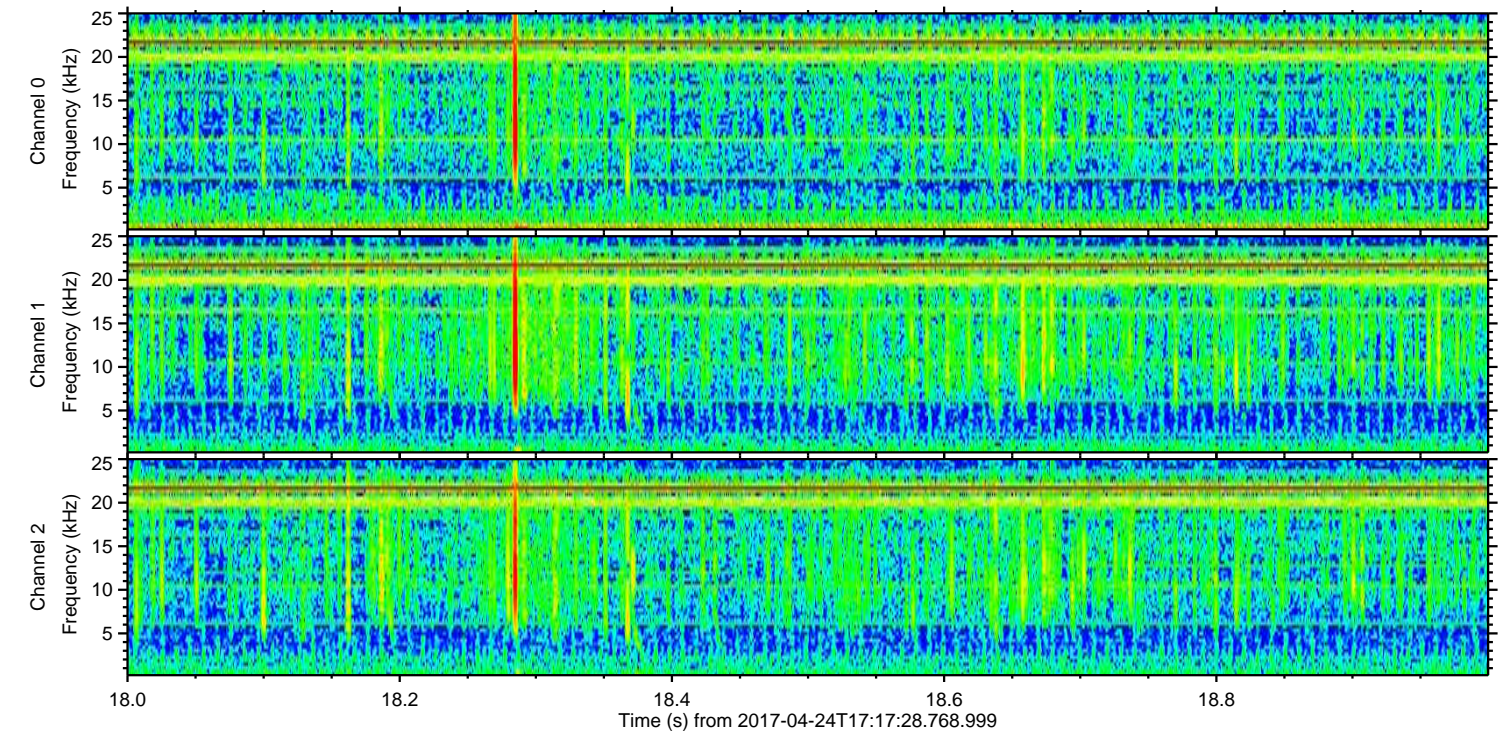
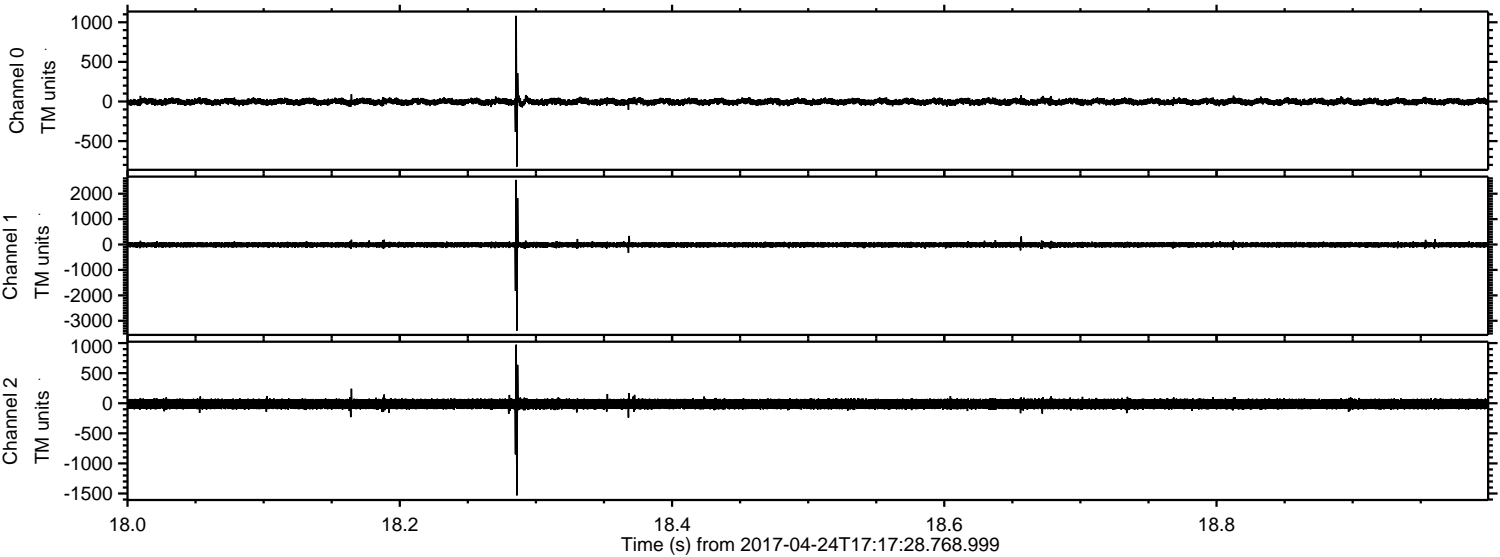

Channel 0  
mn: -821  
mx: 1081  
 $\mu$ : -3.0  
 $\sigma$ : 22.4

Channel 1  
mn: -3387  
mx: 2544  
 $\mu$ : -11.8  
 $\sigma$ : 59.4

Channel 2  
mn: -1531  
mx: 974  
 $\mu$ : -12.5  
 $\sigma$ : 49.9



Processed Mon Apr 24 19:25:22 2017 by ELM ver.2012-10-06 from 001\_\_elm20170424\_171727\_\_dat00.bin

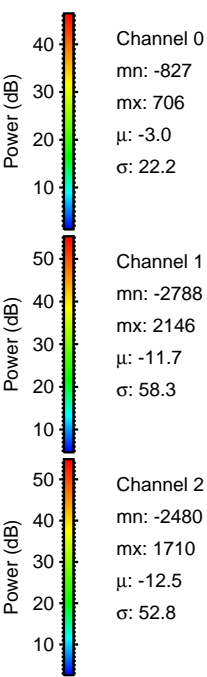
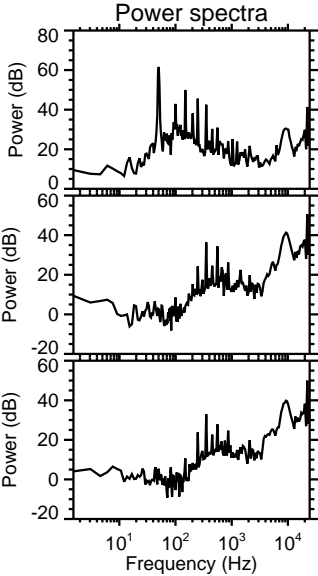
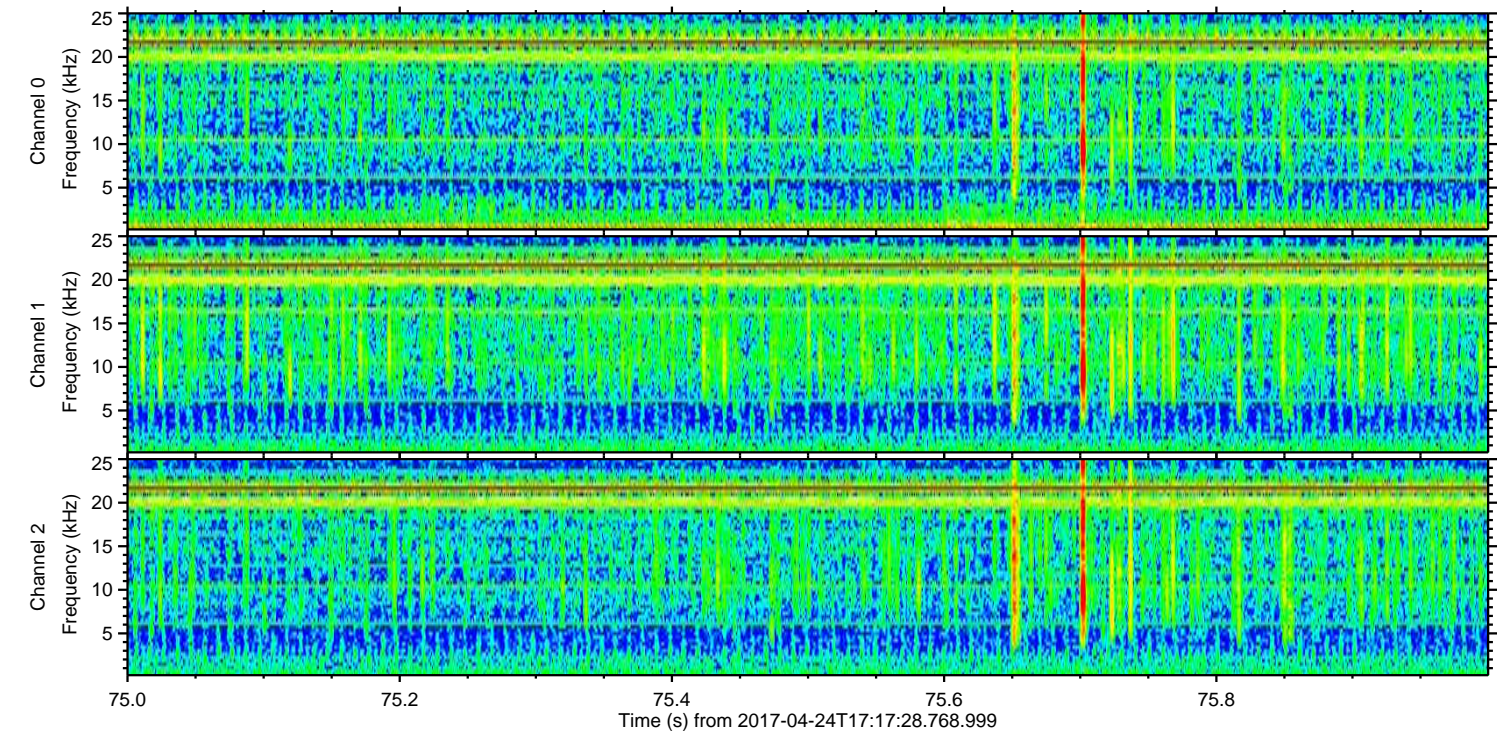
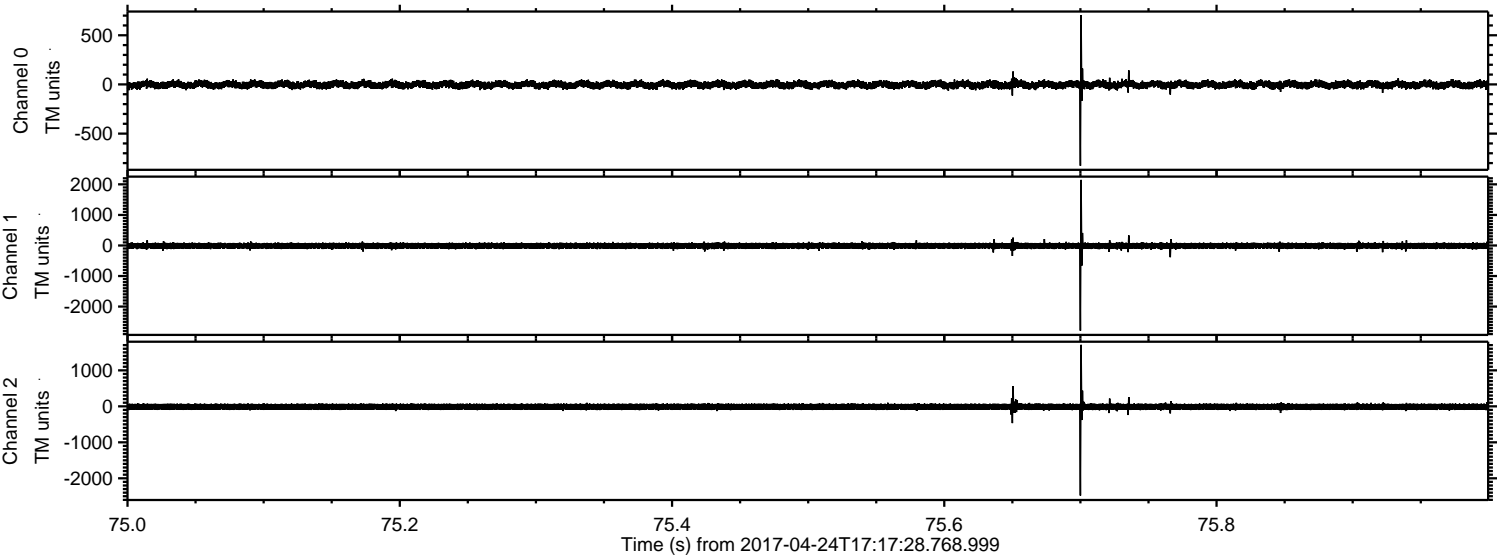



Processed Mon Apr 24 19:25:22 2017 by ELM ver.2012-10-06 from 001\_\_elm20170424\_171727\_\_dat00.bin

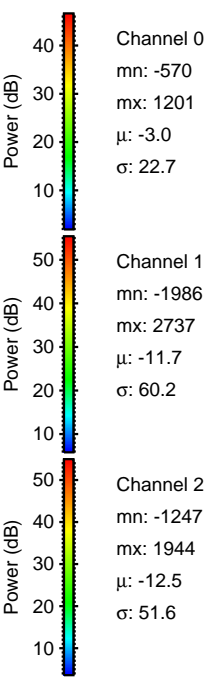
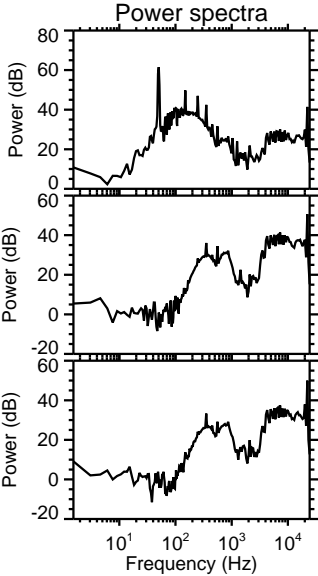
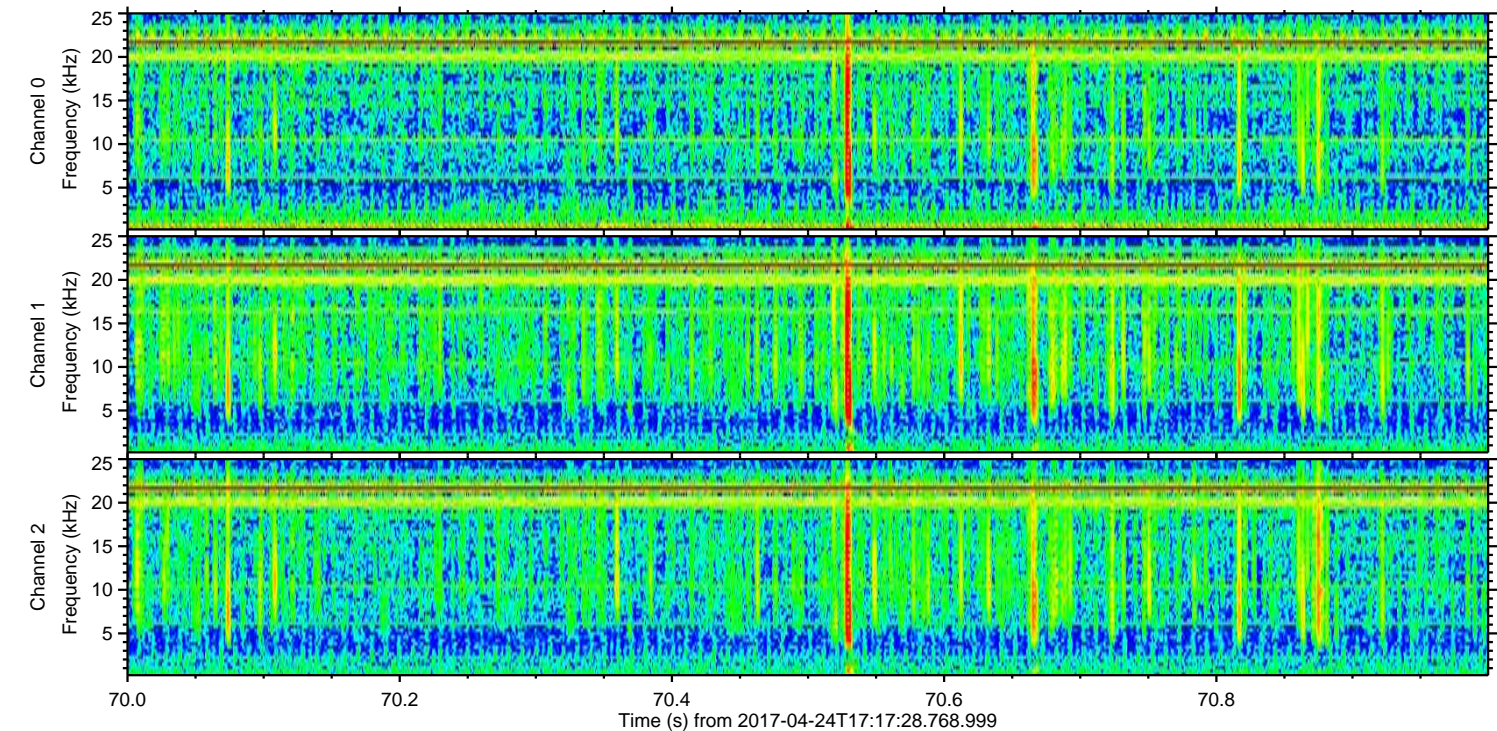
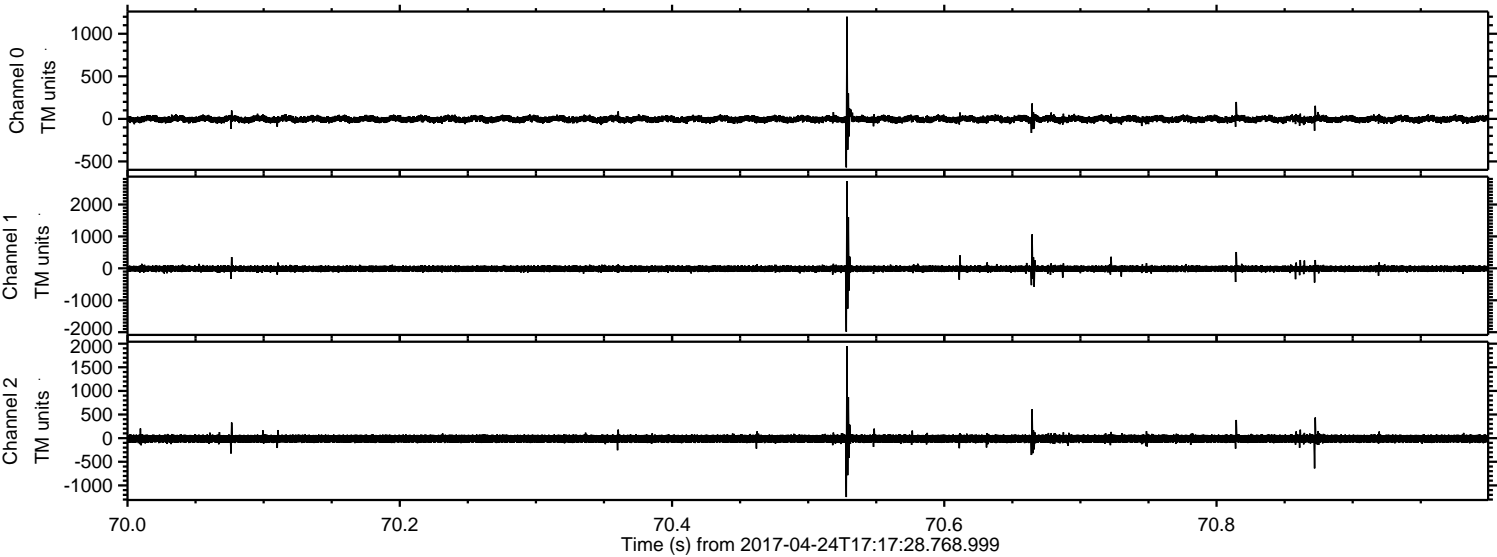

Channel 0  
mn: -570  
mx: 1201  
 $\mu$ : -3.0  
 $\sigma$ : 22.7

Channel 1  
mn: -1986  
mx: 2737  
 $\mu$ : -11.7  
 $\sigma$ : 60.2

Channel 2  
mn: -1247  
mx: 1944  
 $\mu$ : -12.5  
 $\sigma$ : 51.6



Processed Mon Apr 24 19:25:23 2017 by ELM ver.2012-10-06 from 001\_\_elm20170424\_171727\_\_dat00.bin

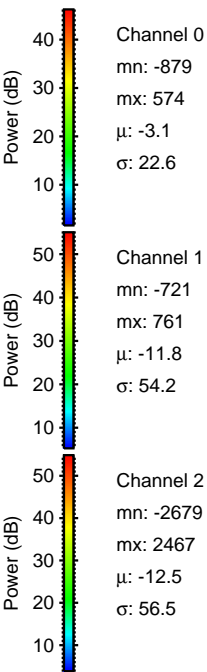
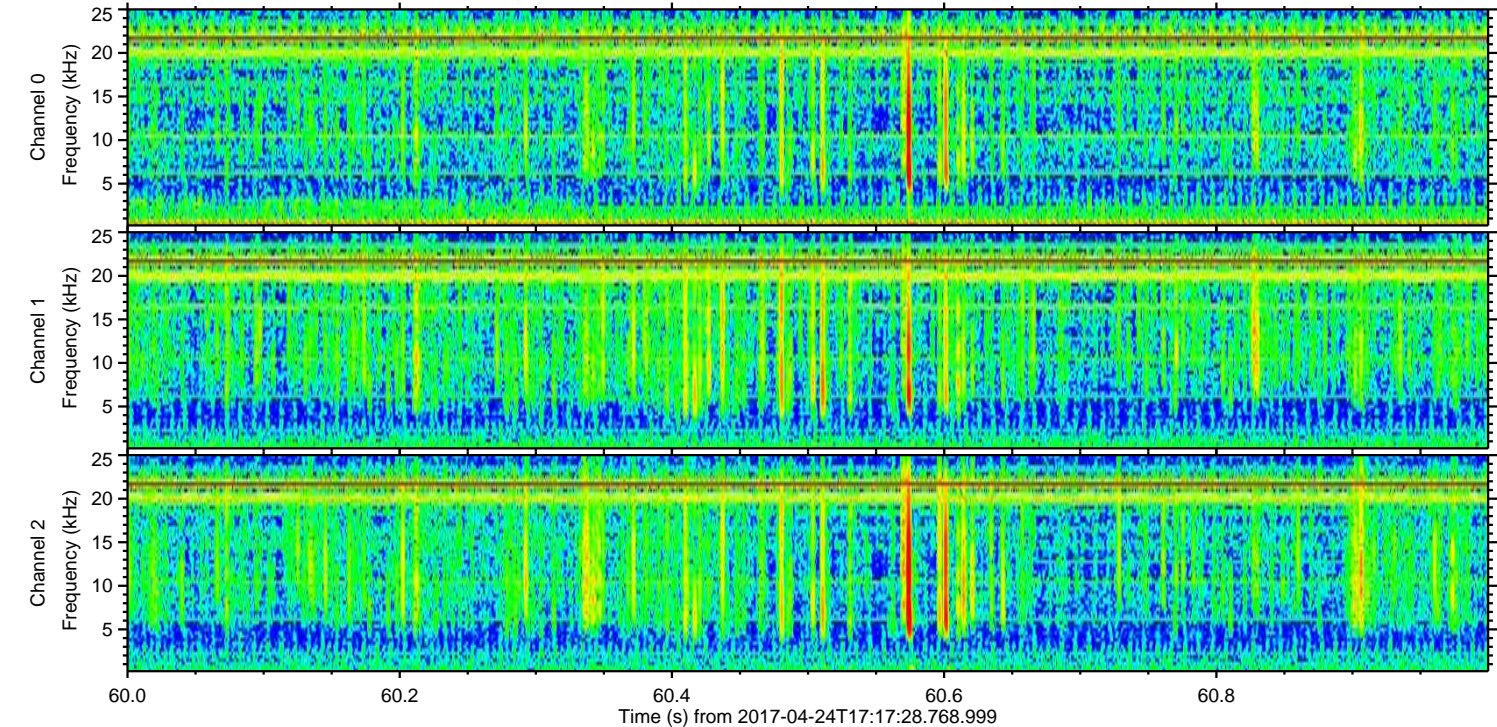
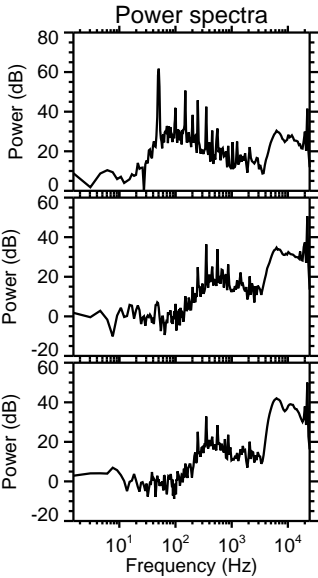
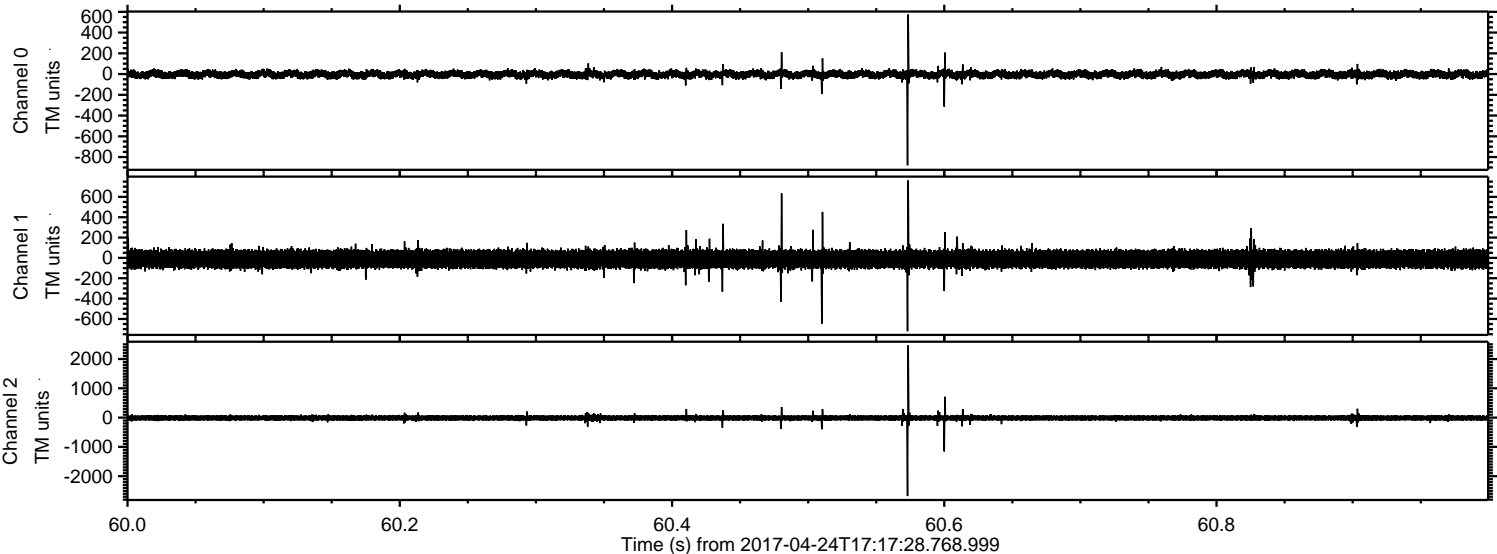



Processed Mon Apr 24 19:25:24 2017 by ELM ver.2012-10-06 from 001\_\_elm20170424\_171727\_\_dat00.bin

