

ELMAVAN 3D WAVEFORMS (Measured data sampled at 50 kHz) 51000 packets of 144 samples from 2017-04-24T15:12:23.576.999.

Processed Mon Apr 24 17:20:02 2017 by ELM ver.2012-10-06 from 001__elm20170424_151222__dat00.bin

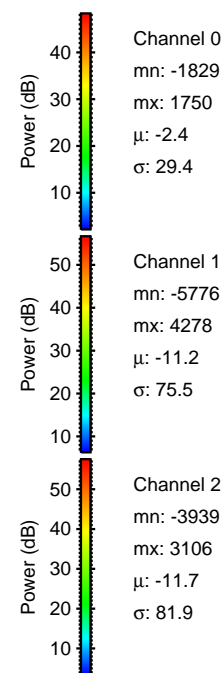

Processed Mon Apr 24 17:20:13 2017 by ELM ver.2012-10-06 from 001__elm20170424_151222__dat00.bin

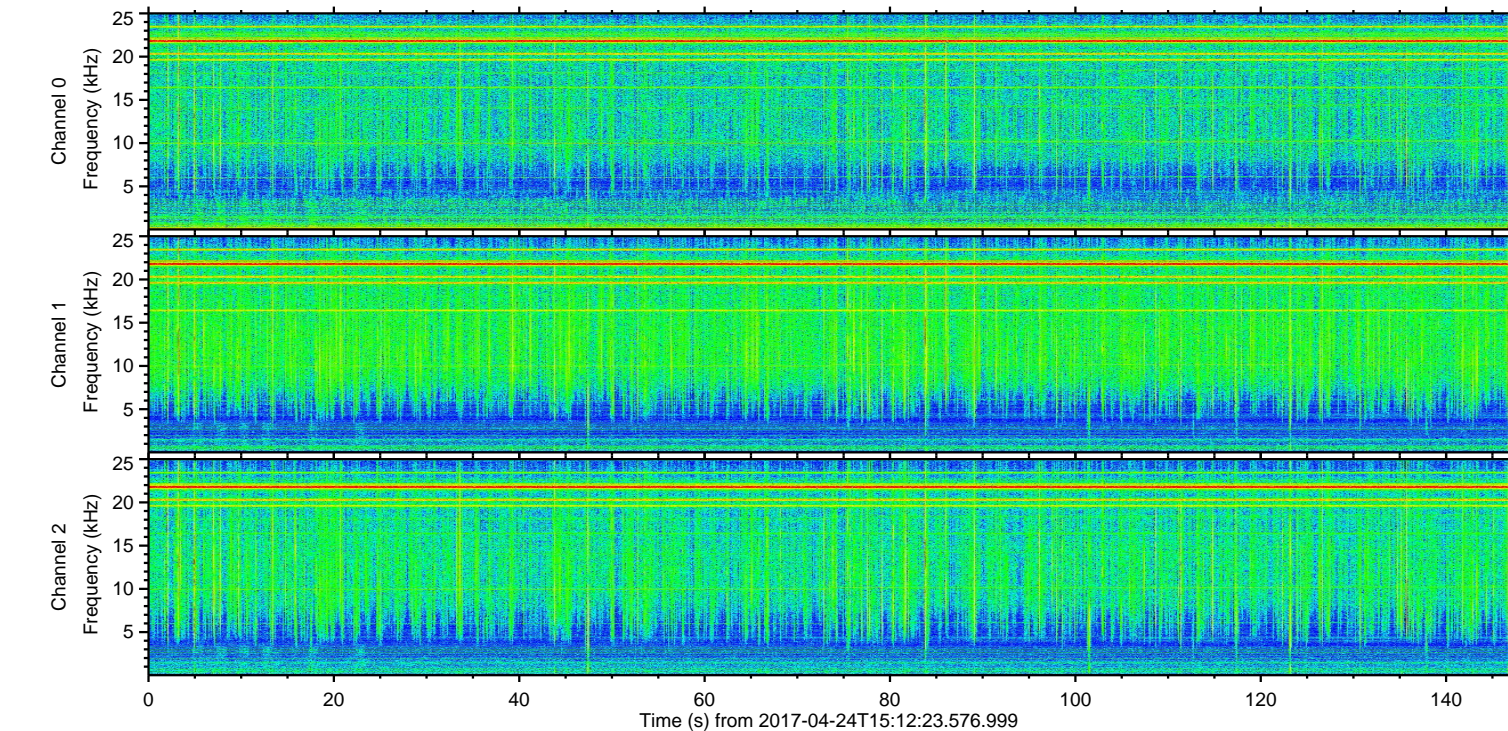
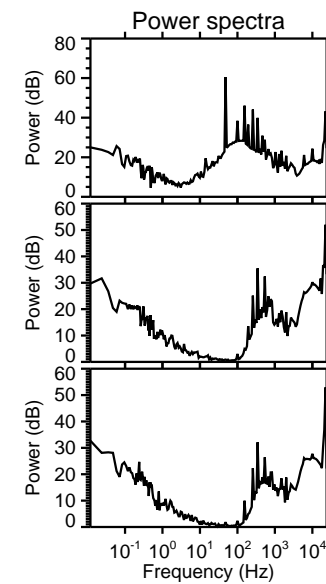
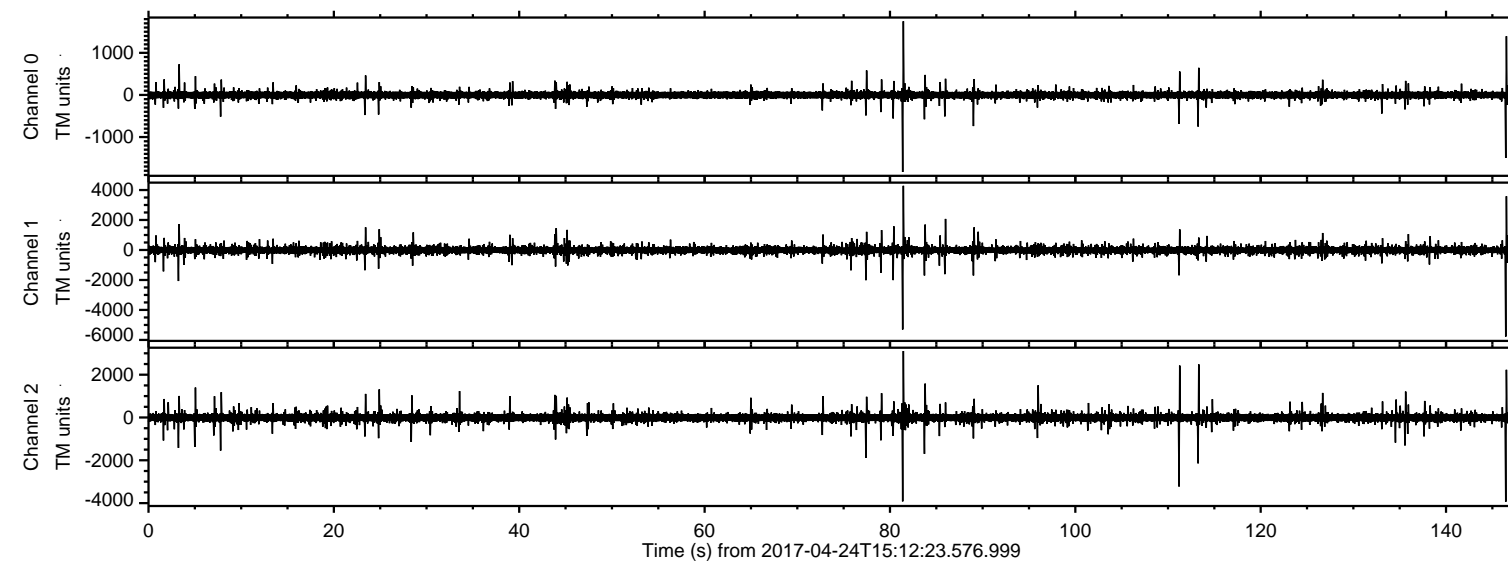
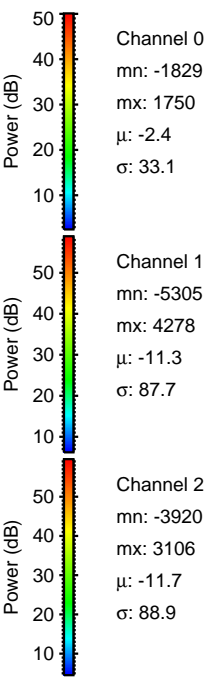
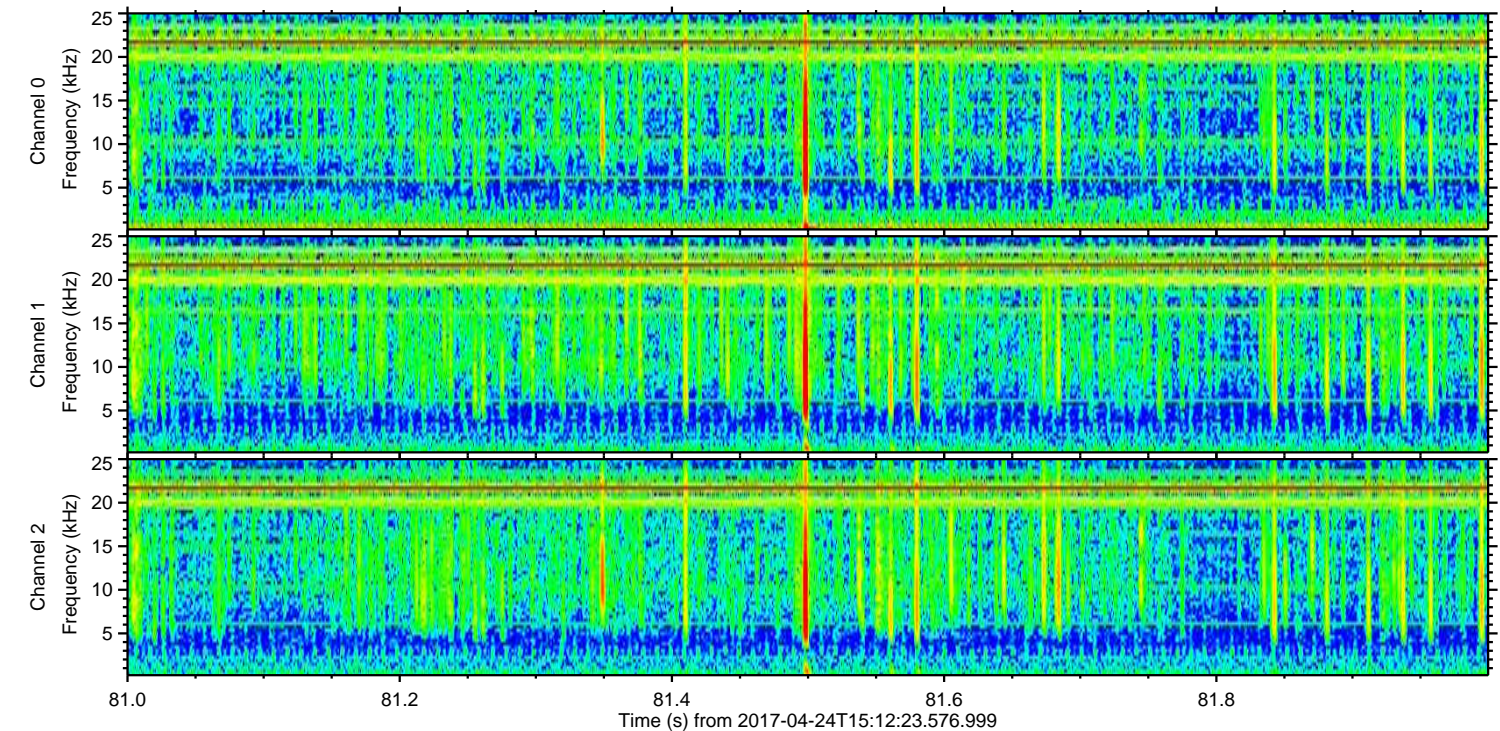
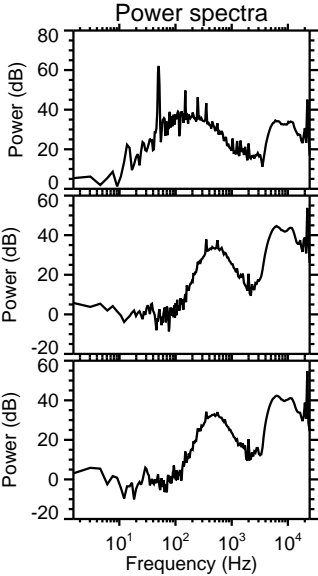
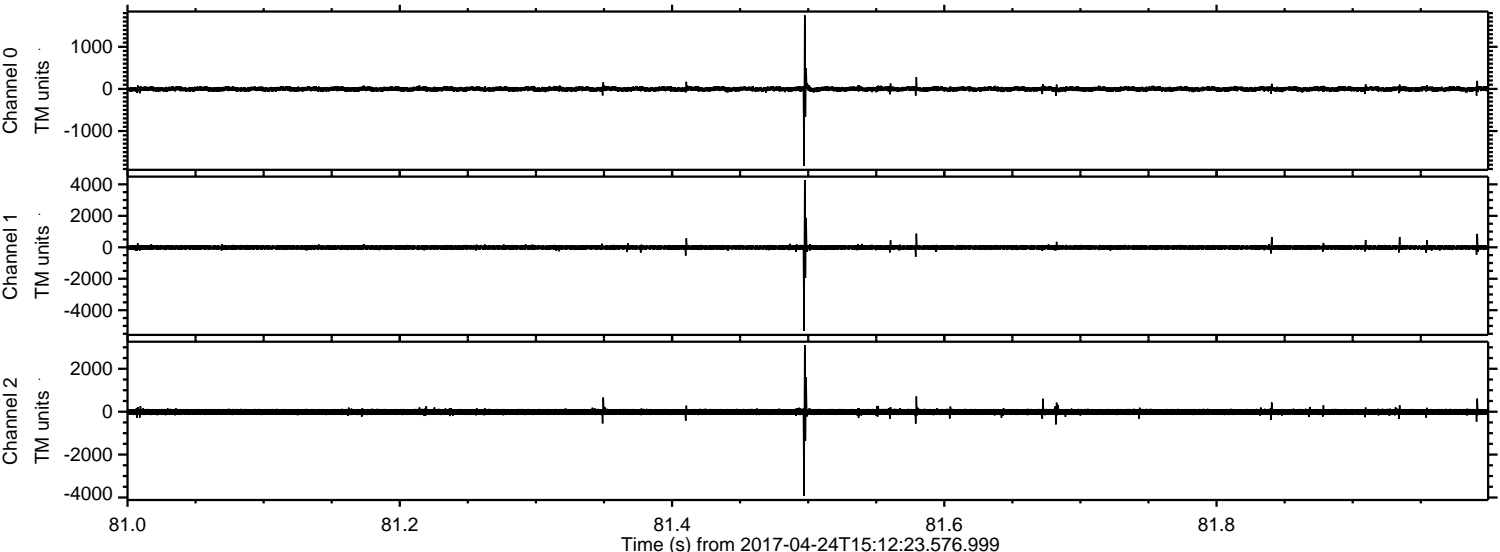

ELMAVAN 3D WAVEFORMS (Measured data sampled at 50 kHz) 51000 packets of 144 samples from 2017-04-24T15:12:23.576.999. Part 112/147

Processed Mon Apr 24 17:20:14 2017 by ELM ver.2012-10-06 from 001__elm20170424_151222__dat00.bin

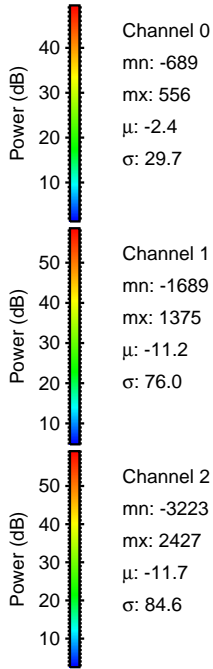
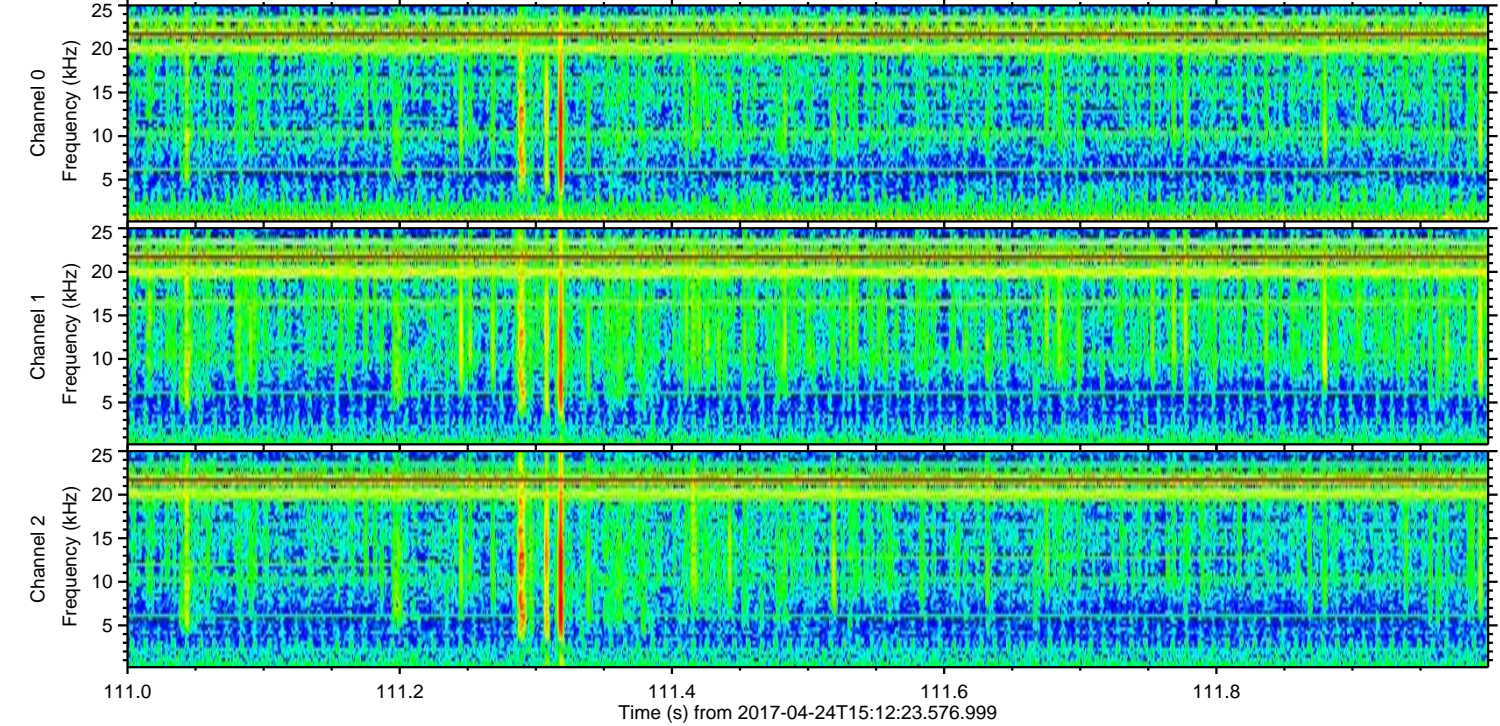
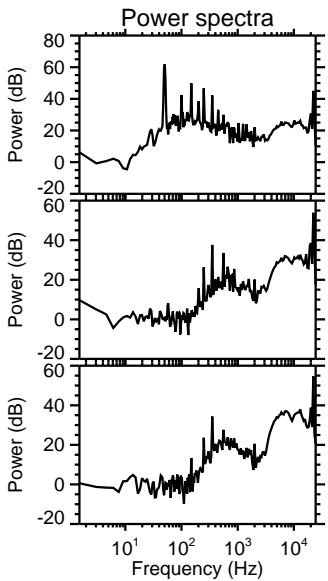
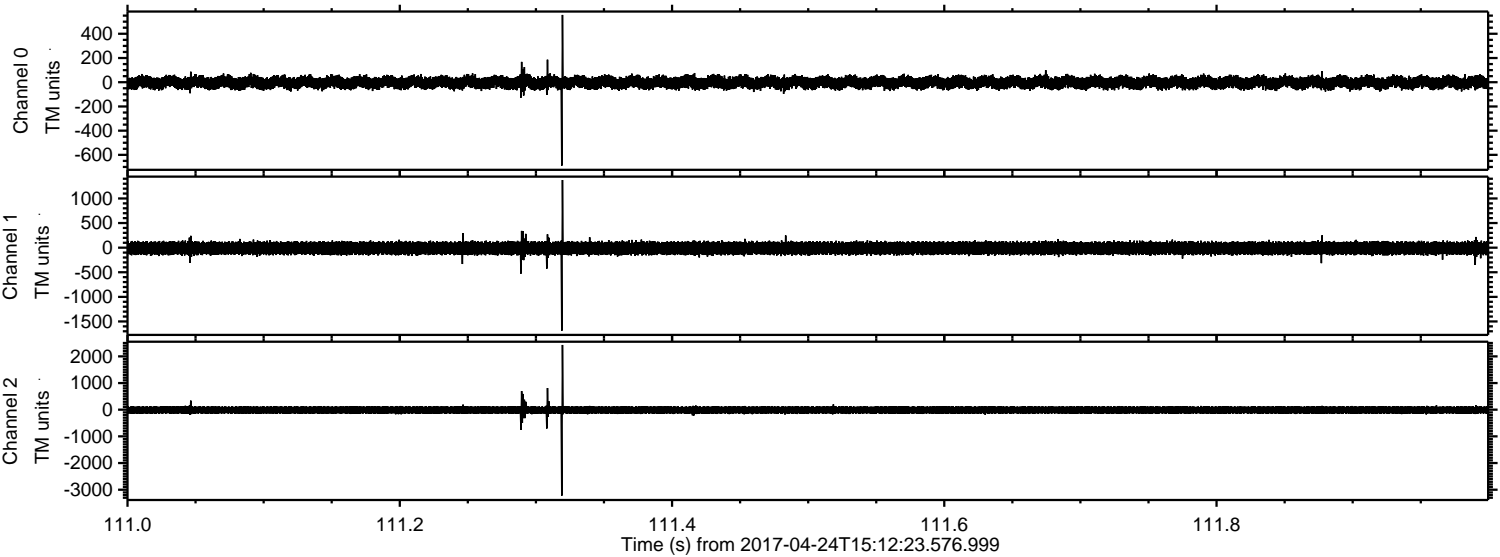

ELMAVAN 3D WAVEFORMS (Measured data sampled at 50 kHz) 51000 packets of 144 samples from 2017-04-24T15:12:23.576.999. Part 114/147

Processed Mon Apr 24 17:20:15 2017 by ELM ver.2012-10-06 from 001__elm20170424_151222__dat00.bin

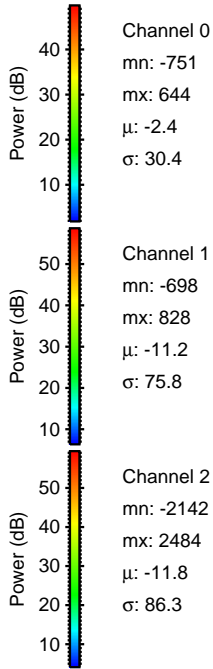
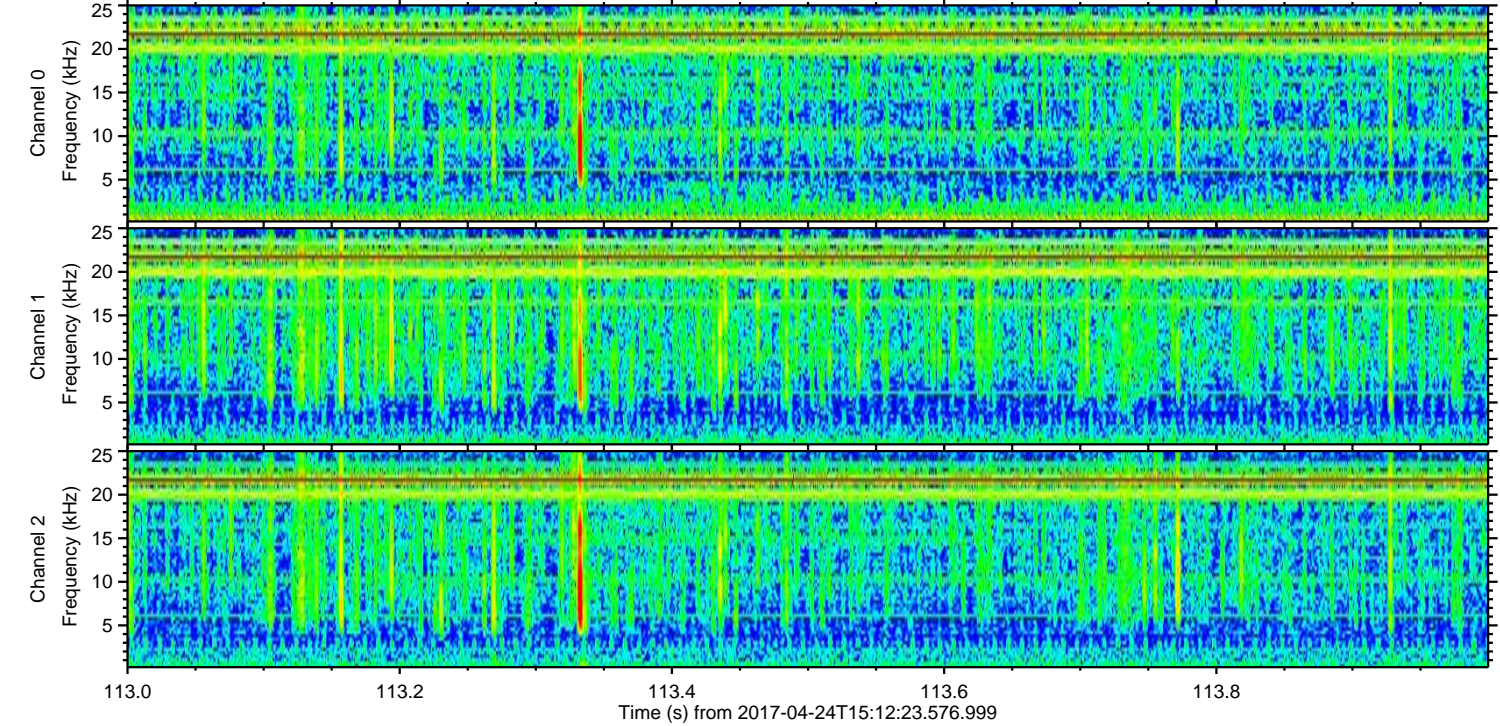
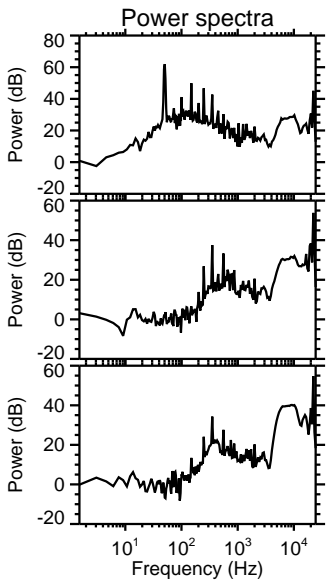
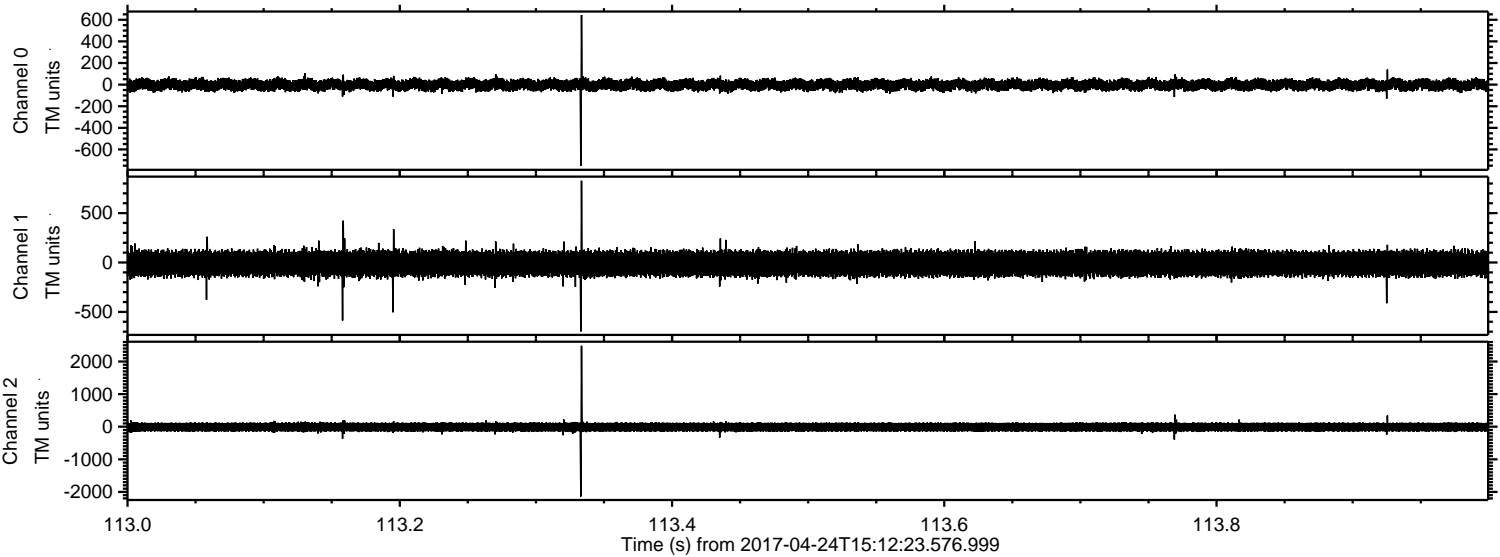

Processed Mon Apr 24 17:20:16 2017 by ELM ver.2012-10-06 from 001__elm20170424_151222__dat00.bin

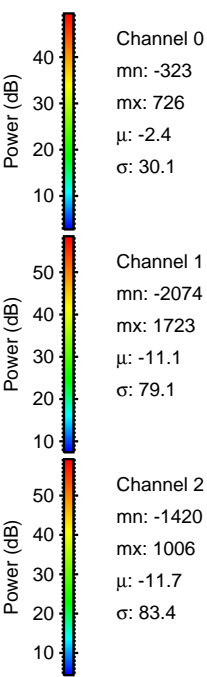
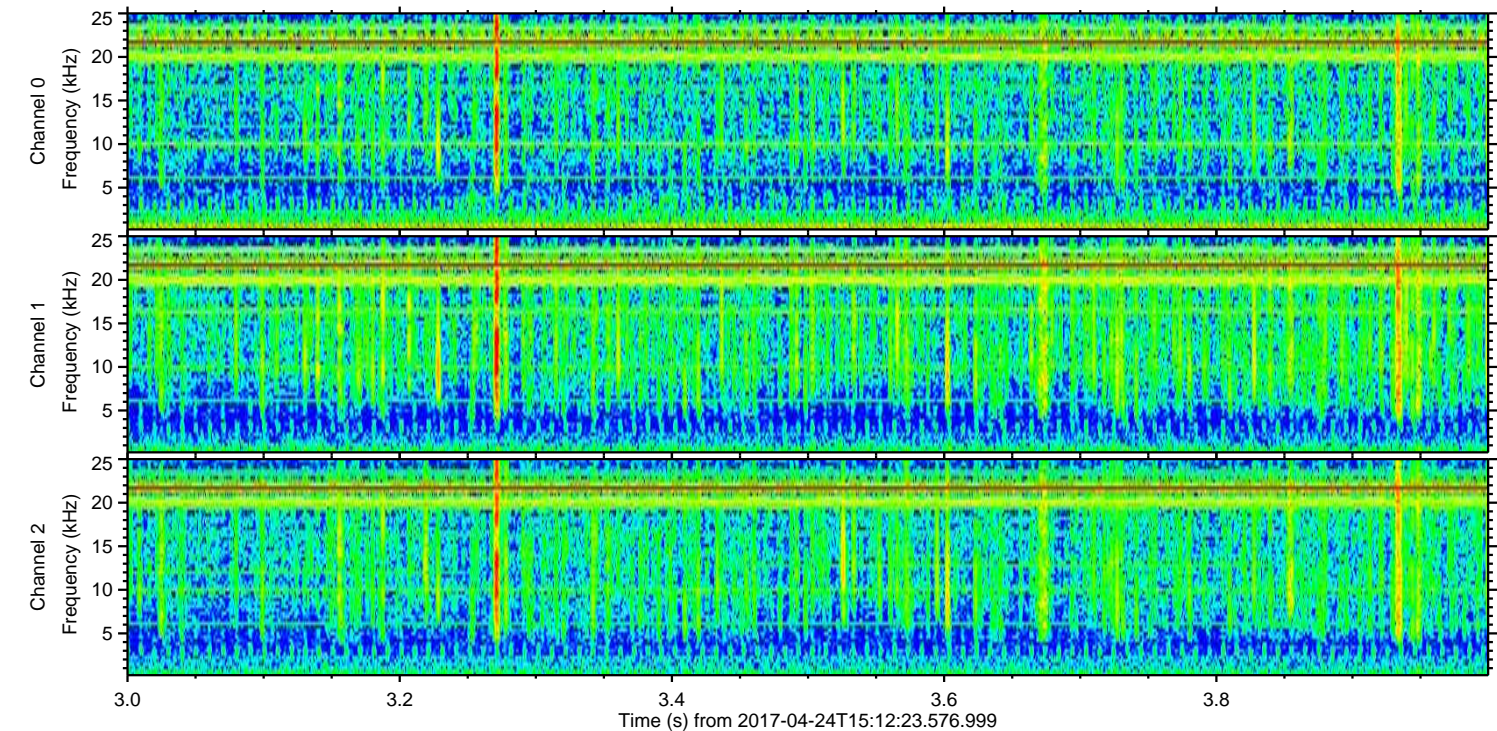
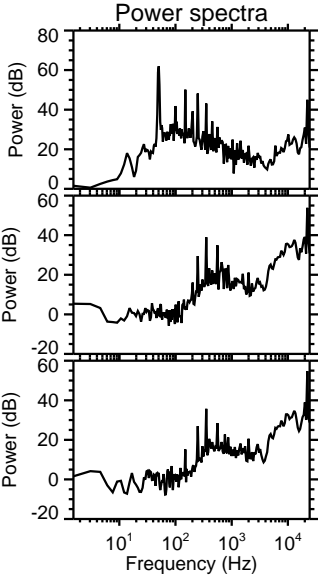
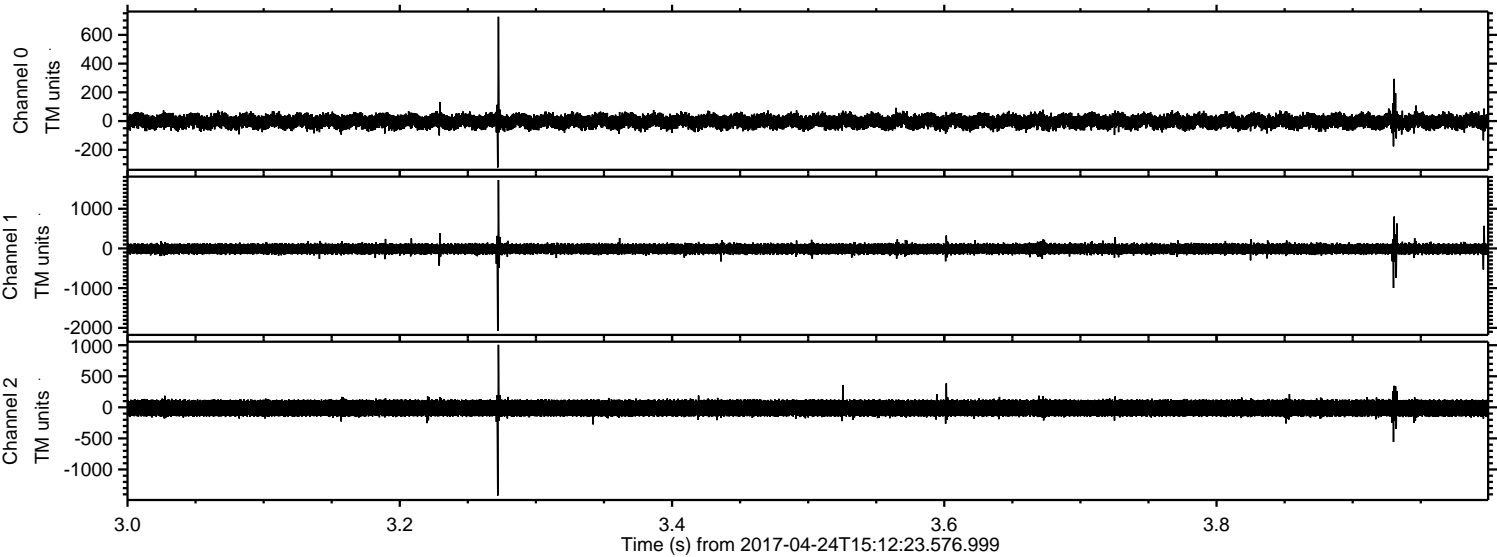

Processed Mon Apr 24 17:20:17 2017 by ELM ver.2012-10-06 from 001__elm20170424_151222__dat00.bin

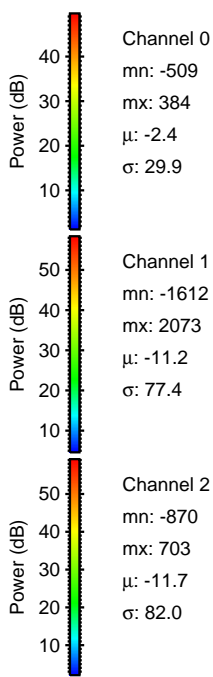
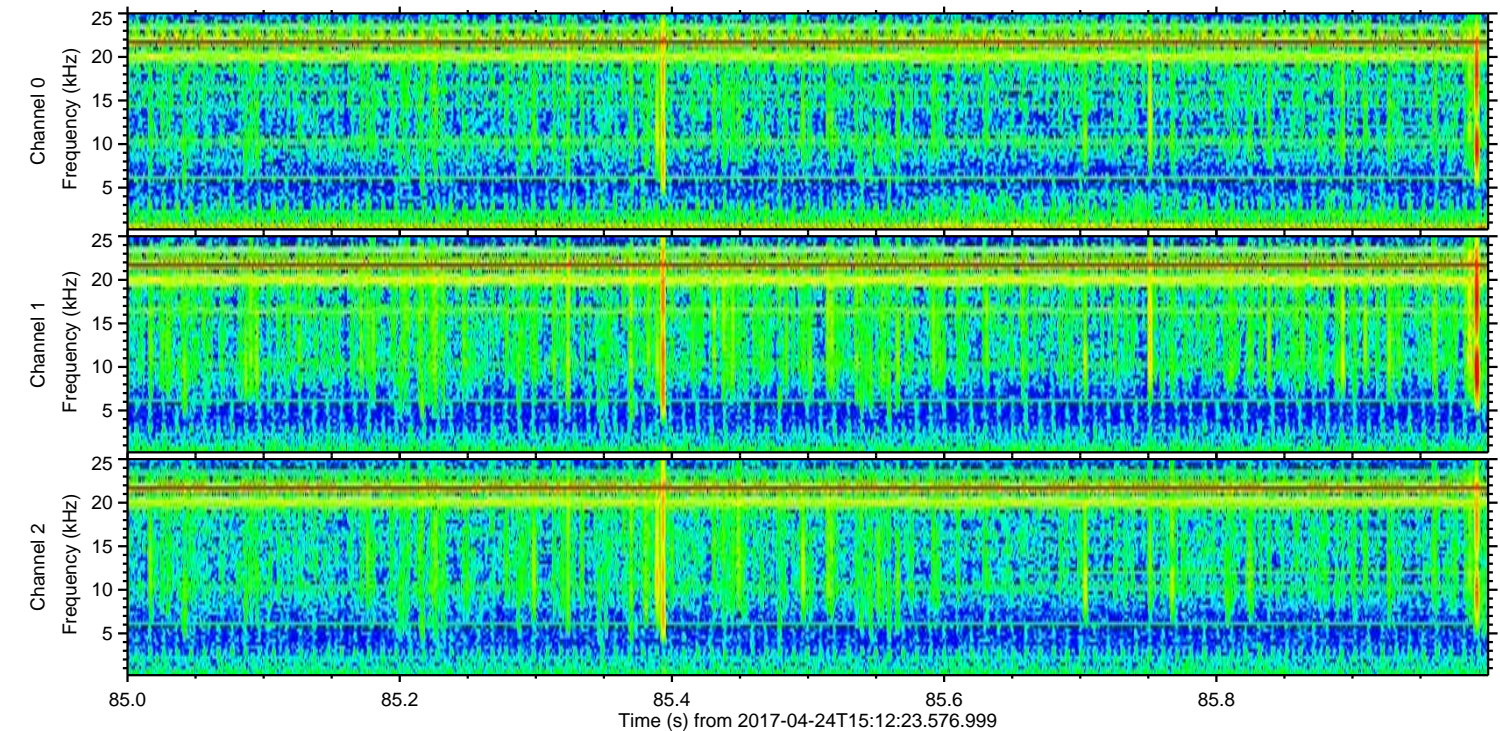
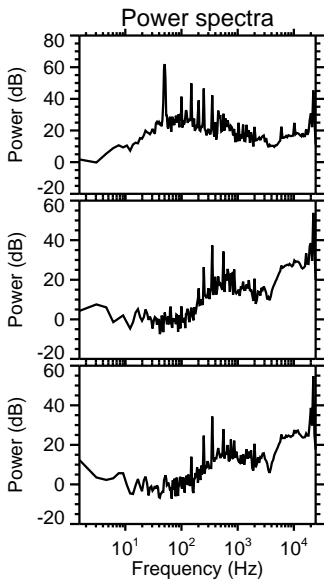
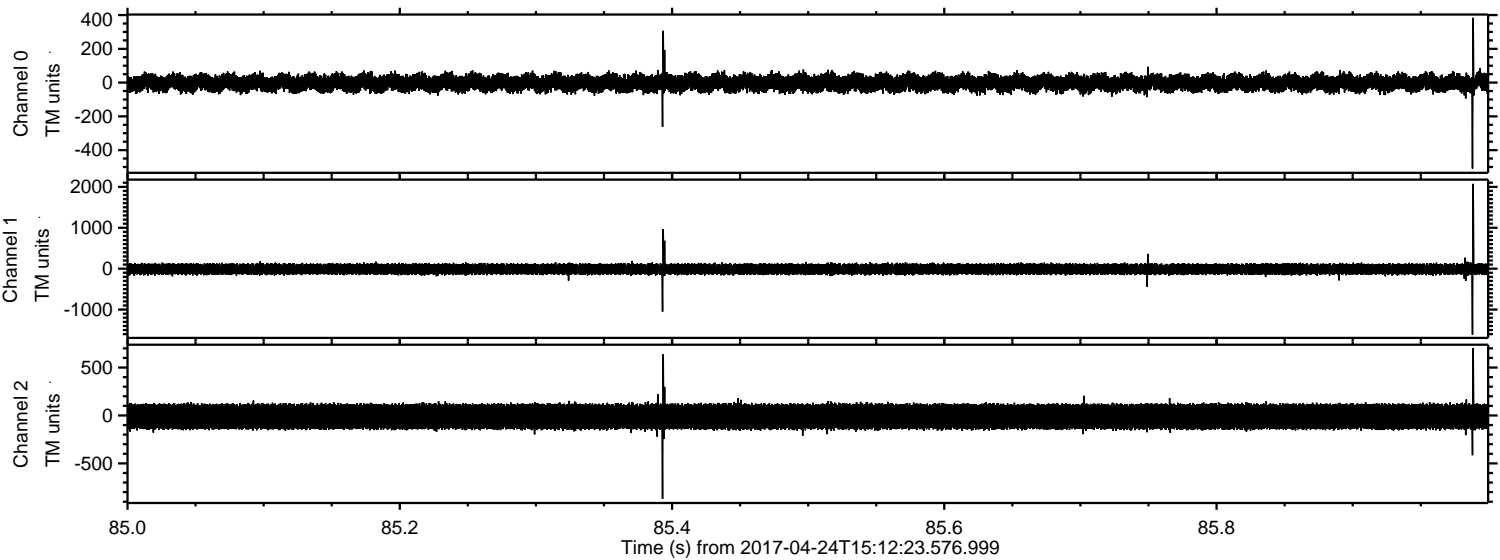

ELMAVAN 3D WAVEFORMS (Measured data sampled at 50 kHz) 51000 packets of 144 samples from 2017-04-24T15:12:23.576.999. Part 78/147

Processed Mon Apr 24 17:20:18 2017 by ELM ver.2012-10-06 from 001__elm20170424_151222__dat00.bin

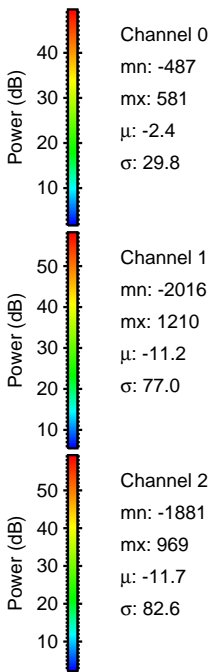
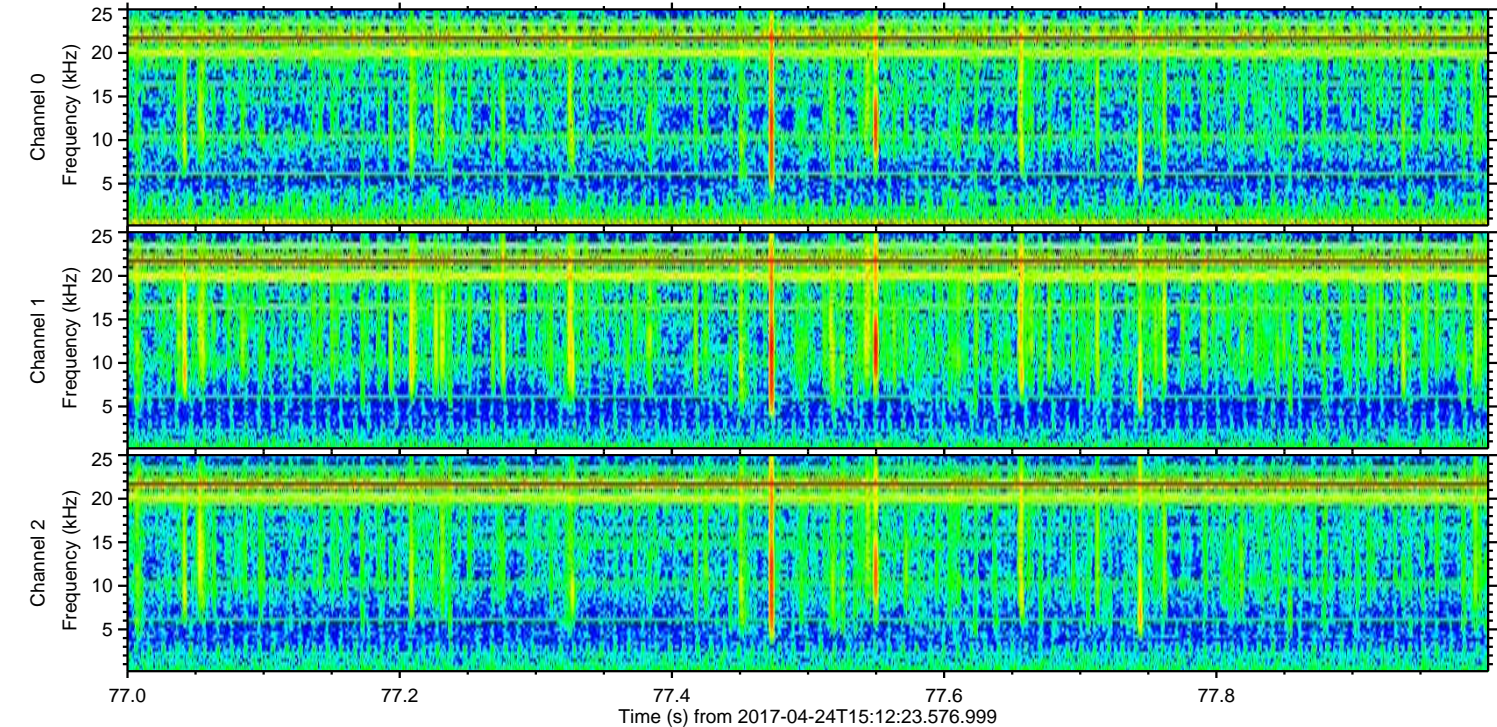
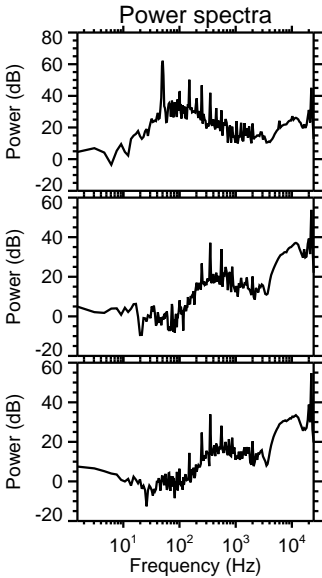
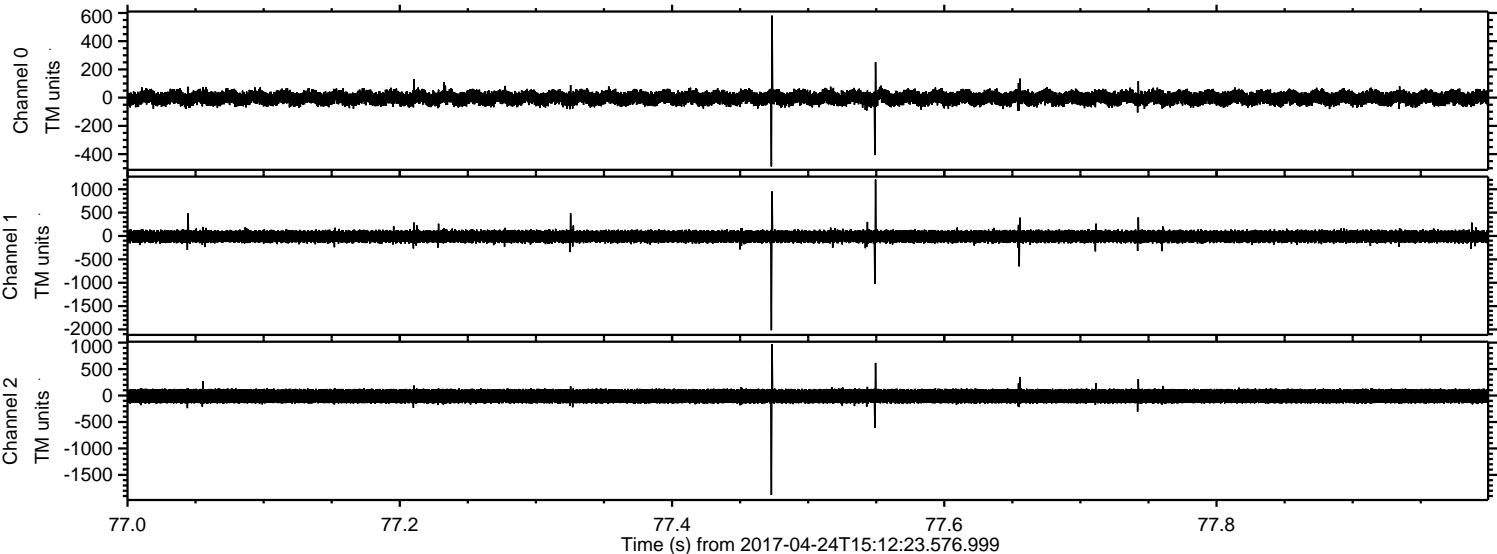

Processed Mon Apr 24 17:20:19 2017 by ELM ver.2012-10-06 from 001__elm20170424_151222__dat00.bin

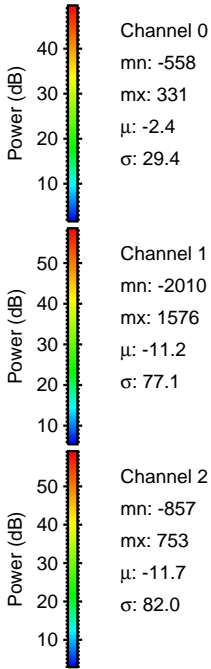
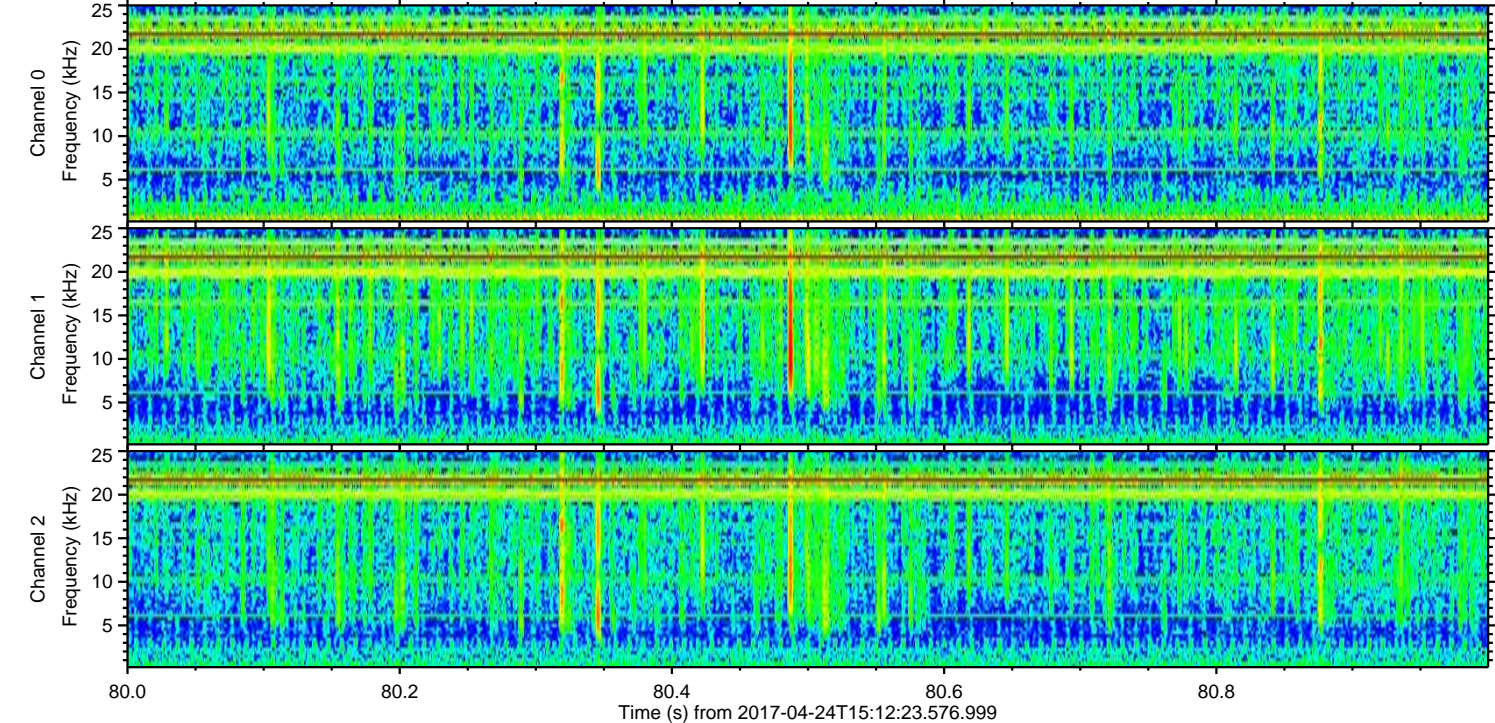
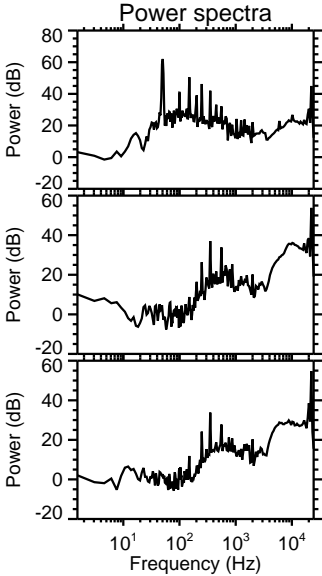
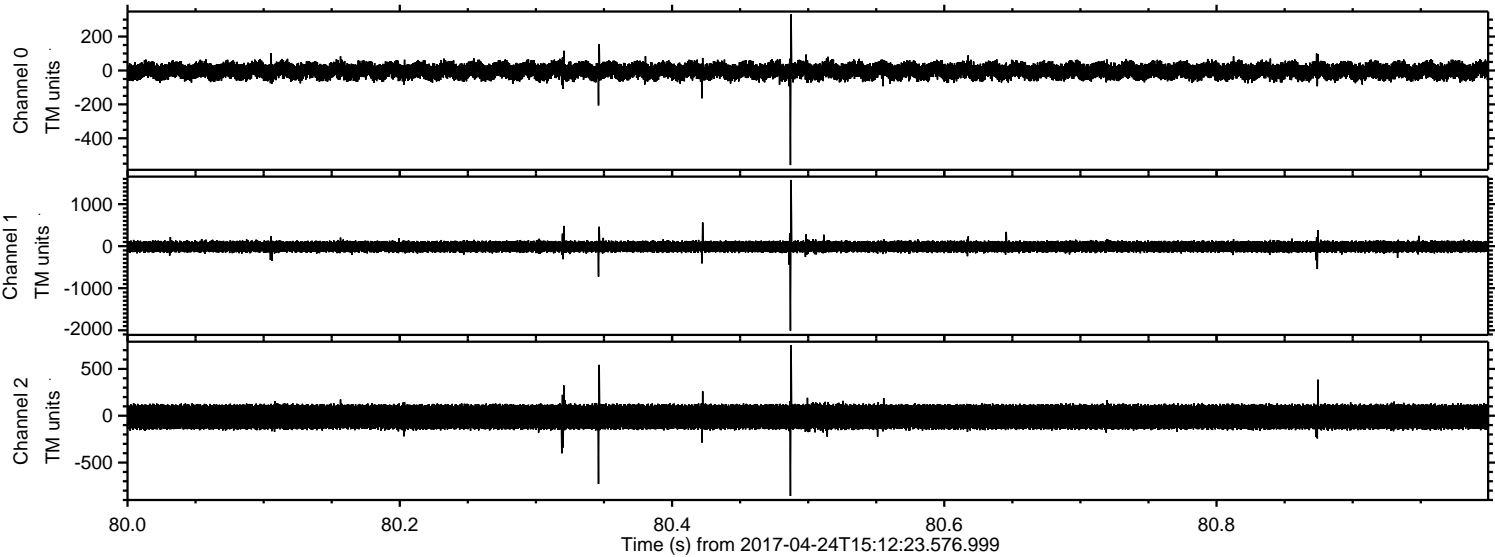

Processed Mon Apr 24 17:20:20 2017 by ELM ver.2012-10-06 from 001__elm20170424_151222__dat00.bin

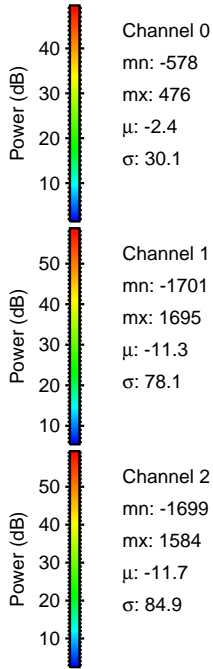
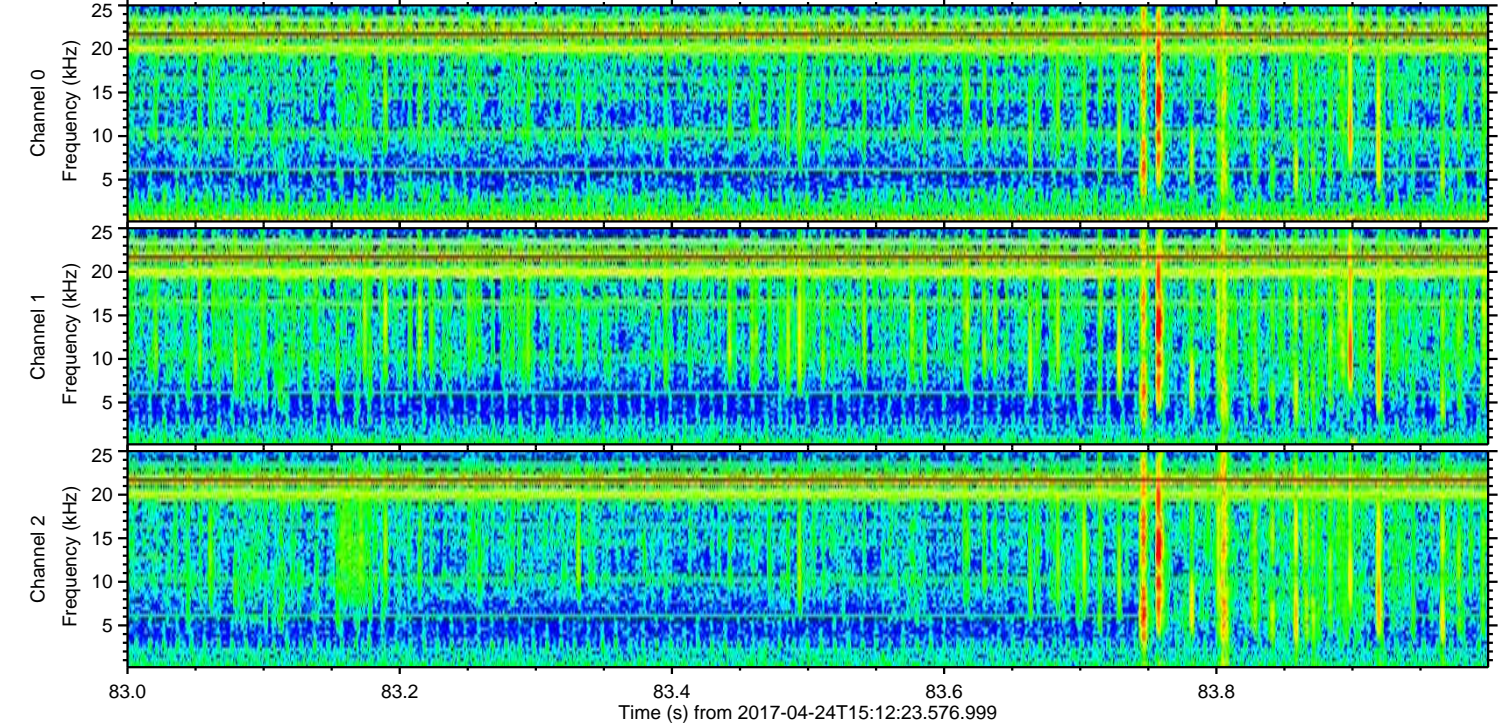
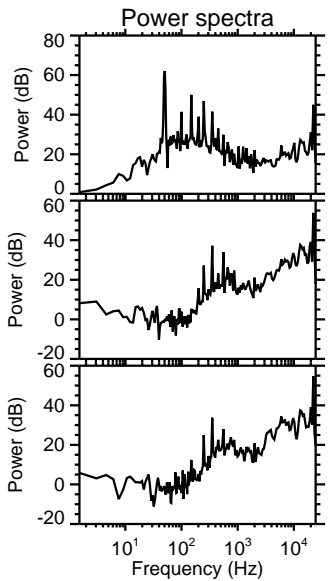
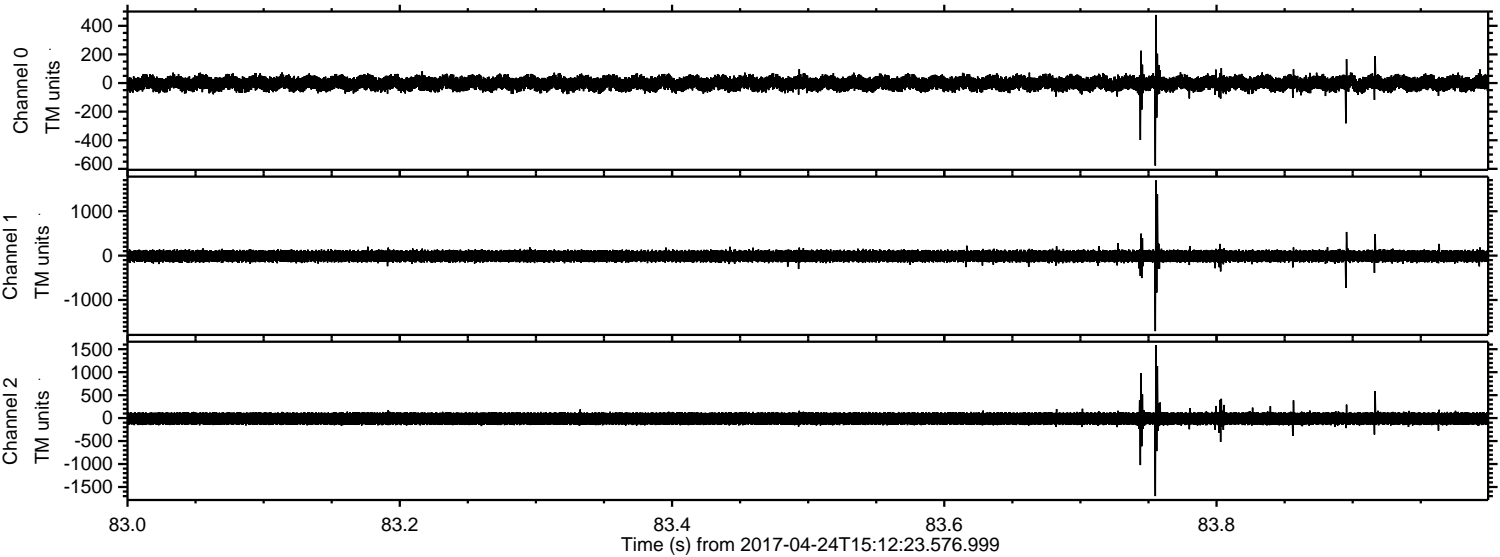

Processed Mon Apr 24 17:20:20 2017 by ELM ver.2012-10-06 from 001__elm20170424_151222__dat00.bin

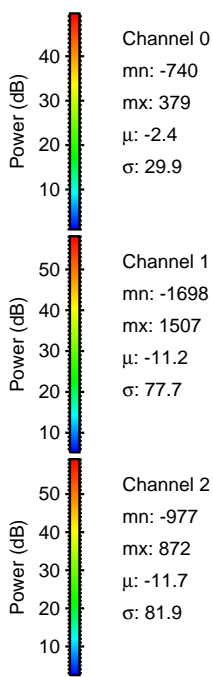
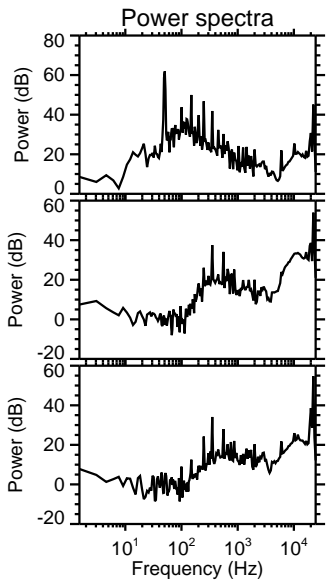
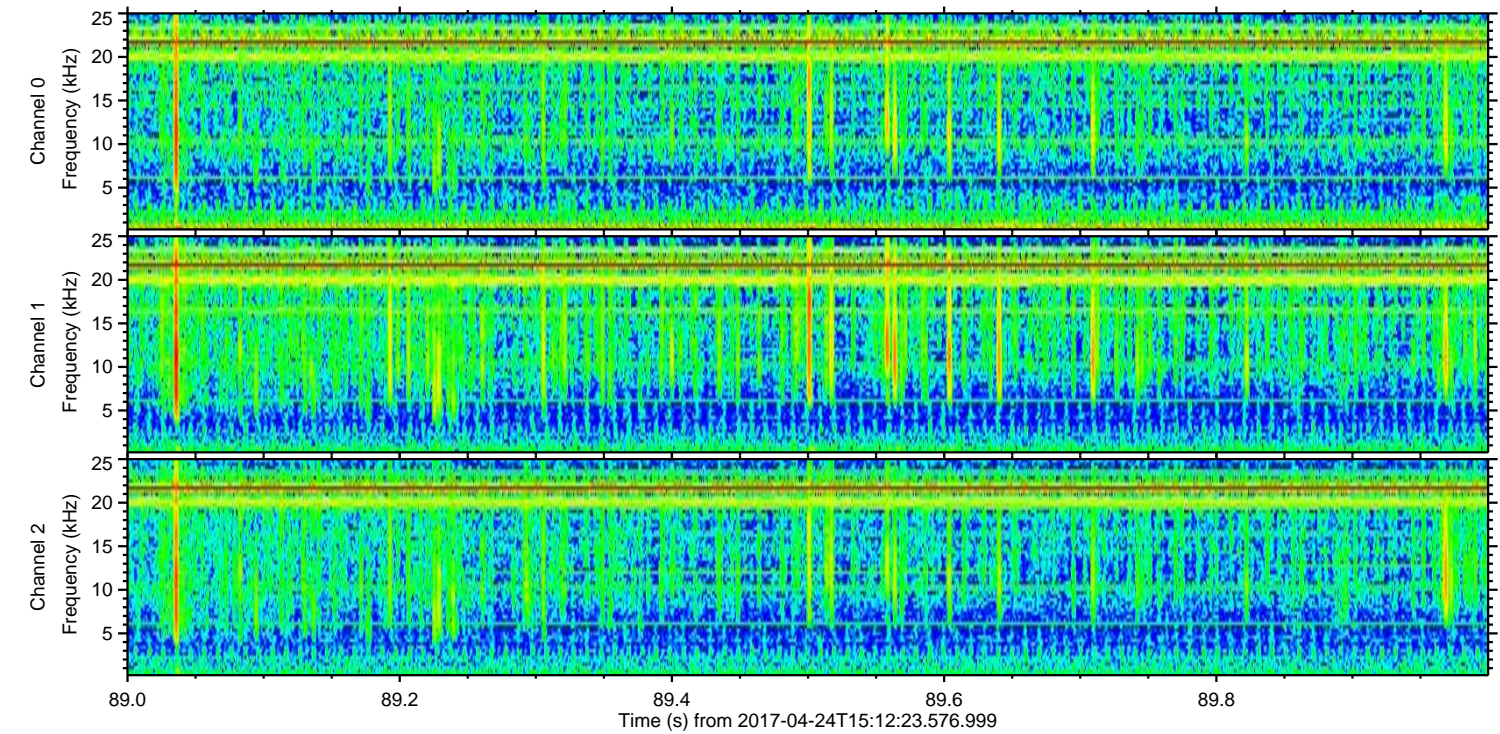
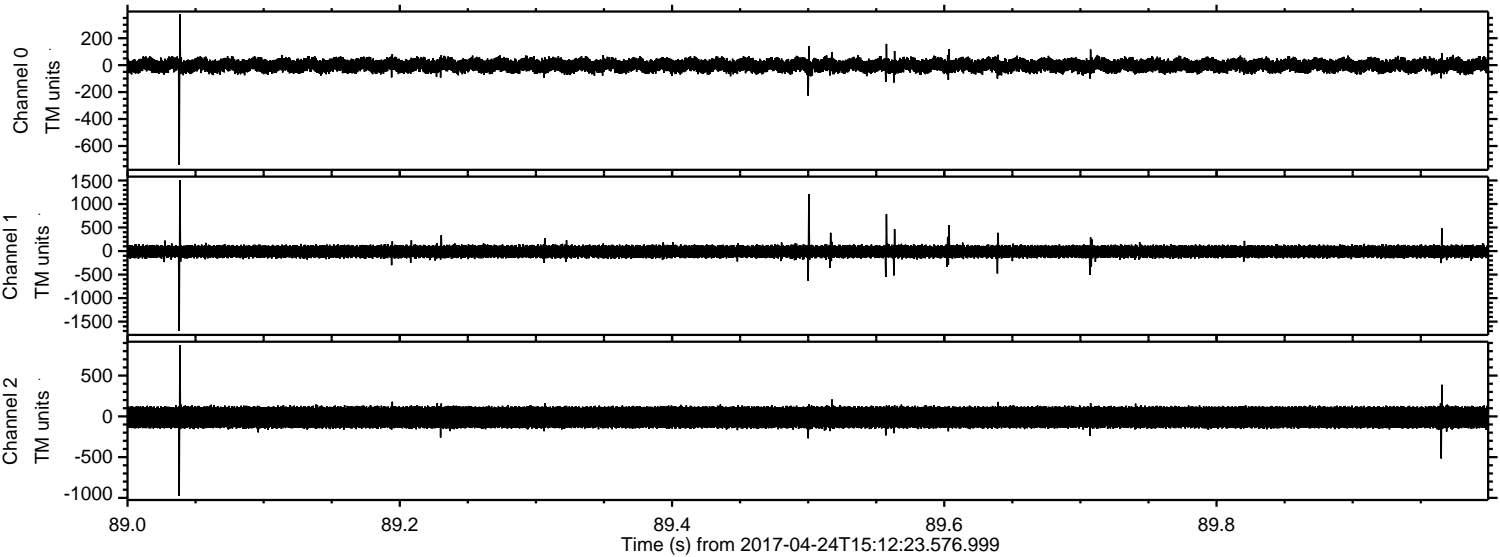

Channel 0
mn: -740
mx: 379
 μ : -2.4
 σ : 29.9

Channel 1
mn: -1698
mx: 1507
 μ : -11.2
 σ : 77.7

Channel 2
mn: -977
mx: 872
 μ : -11.7
 σ : 81.9

Processed Mon Apr 24 17:20:21 2017 by ELM ver.2012-10-06 from 001__elm20170424_151222__dat00.bin

