

# ELMAVAN 3D WAVEFORMS (Measured data sampled at 50 kHz) 51000 packets of 144 samples from 2017-04-24T10:37:12.170.000.

Processed Mon Apr 24 12:44:56 2017 by ELM ver.2012-10-06 from 001\_\_elm20170424\_103711\_\_dat00.bin

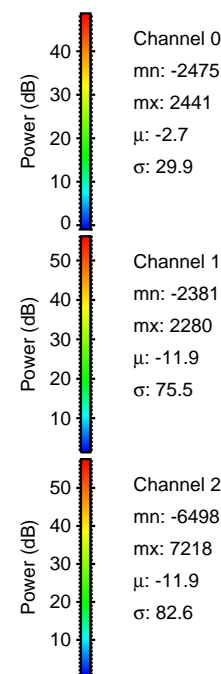

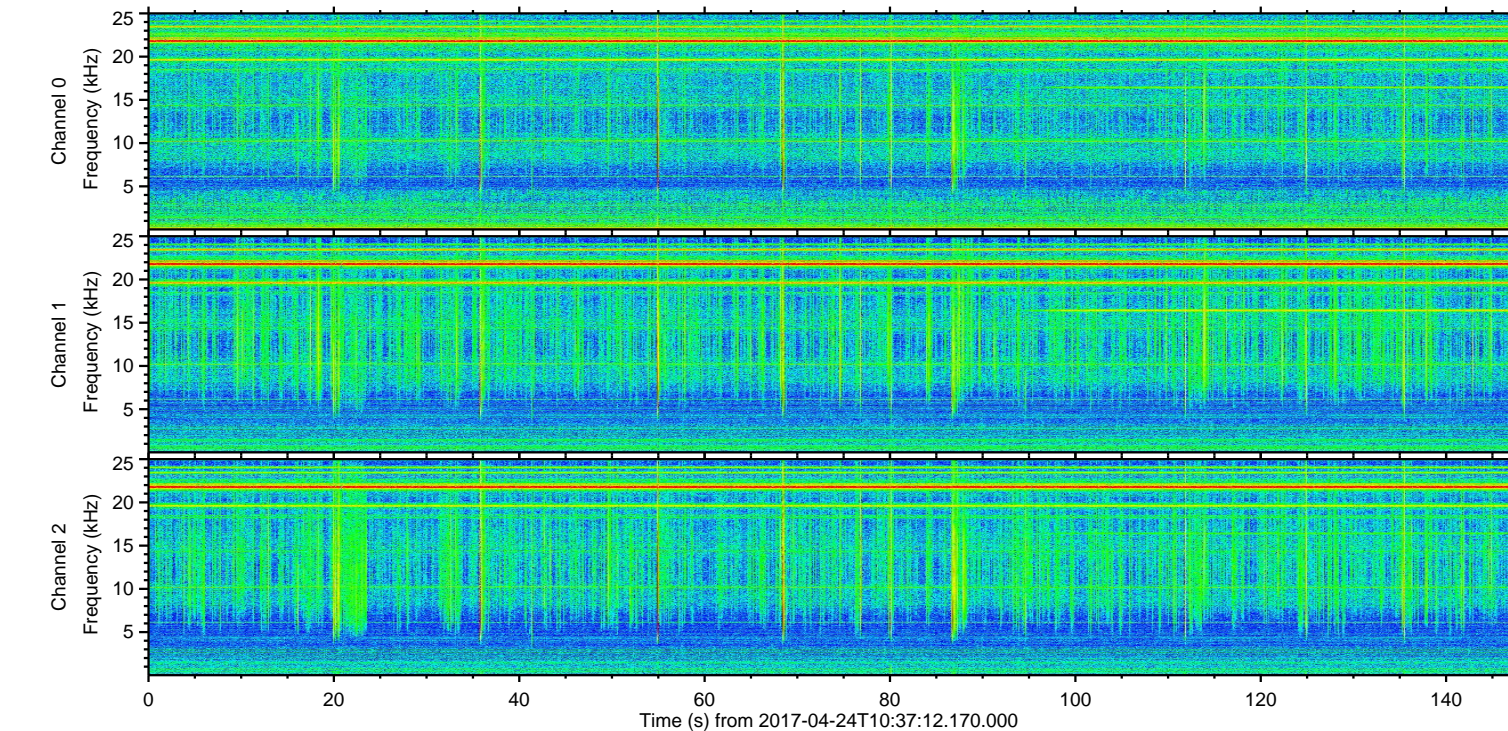
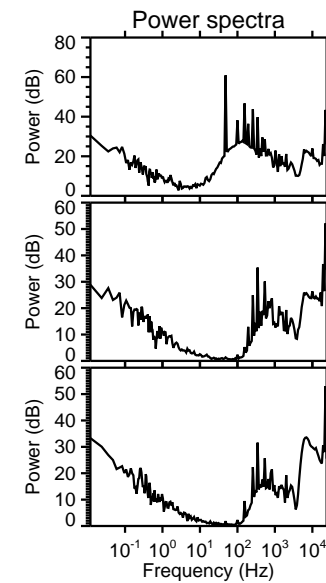
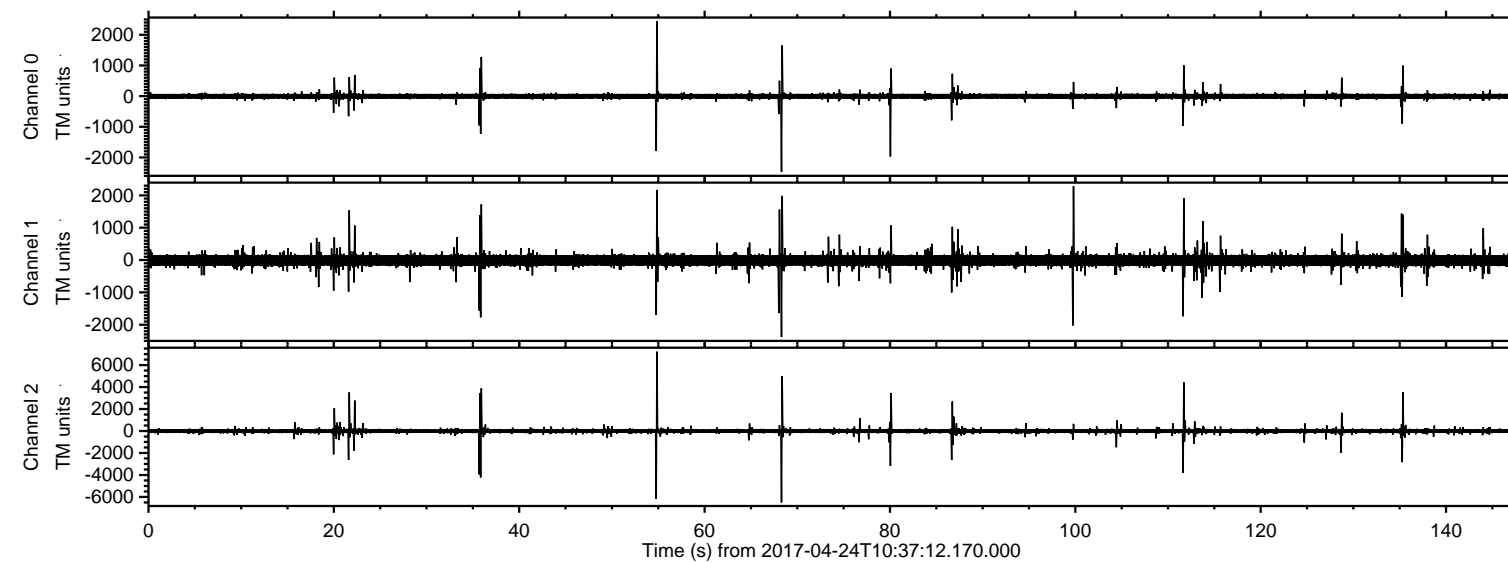

Processed Mon Apr 24 12:45:07 2017 by ELM ver.2012-10-06 from 001\_\_elm20170424\_103711\_\_dat00.bin

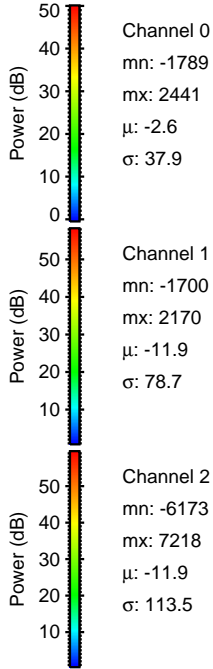
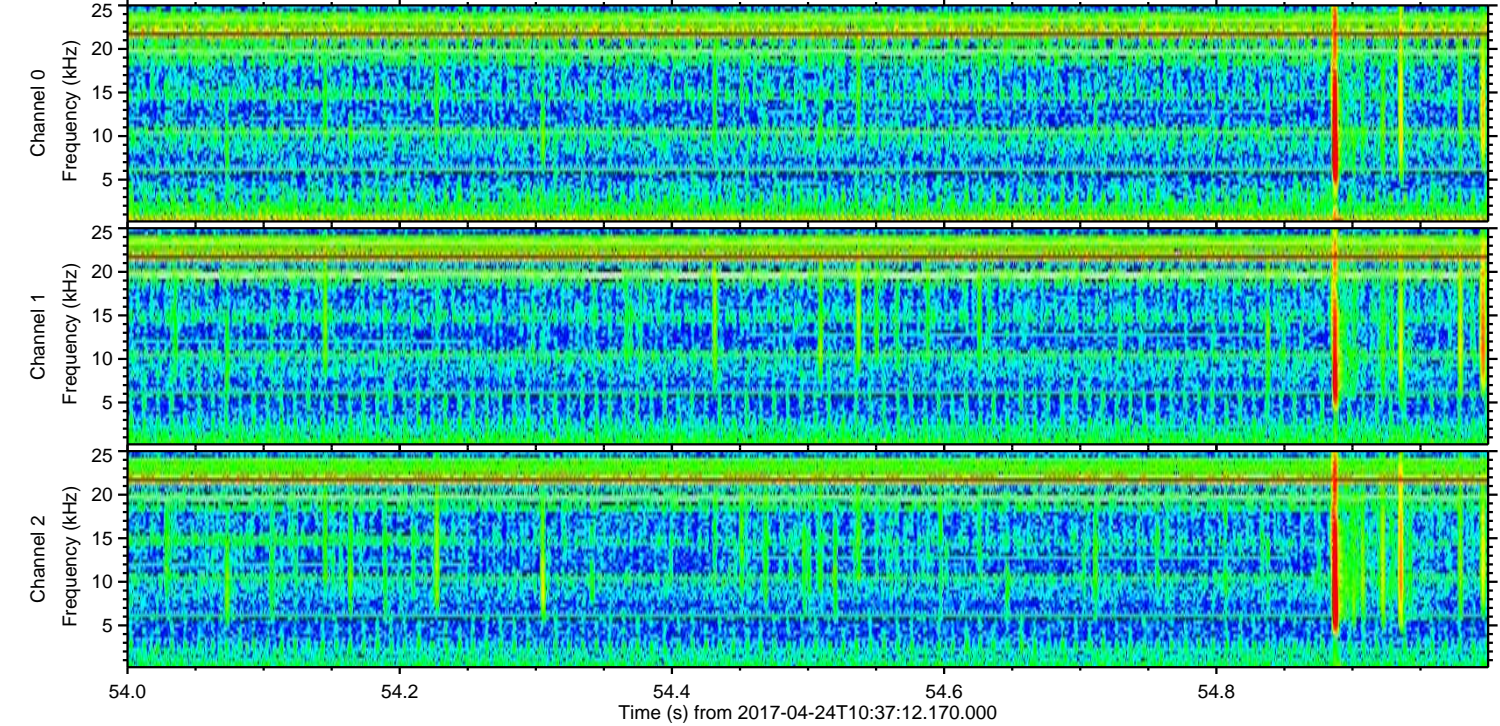
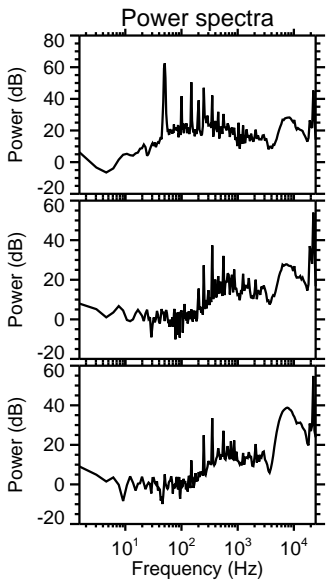
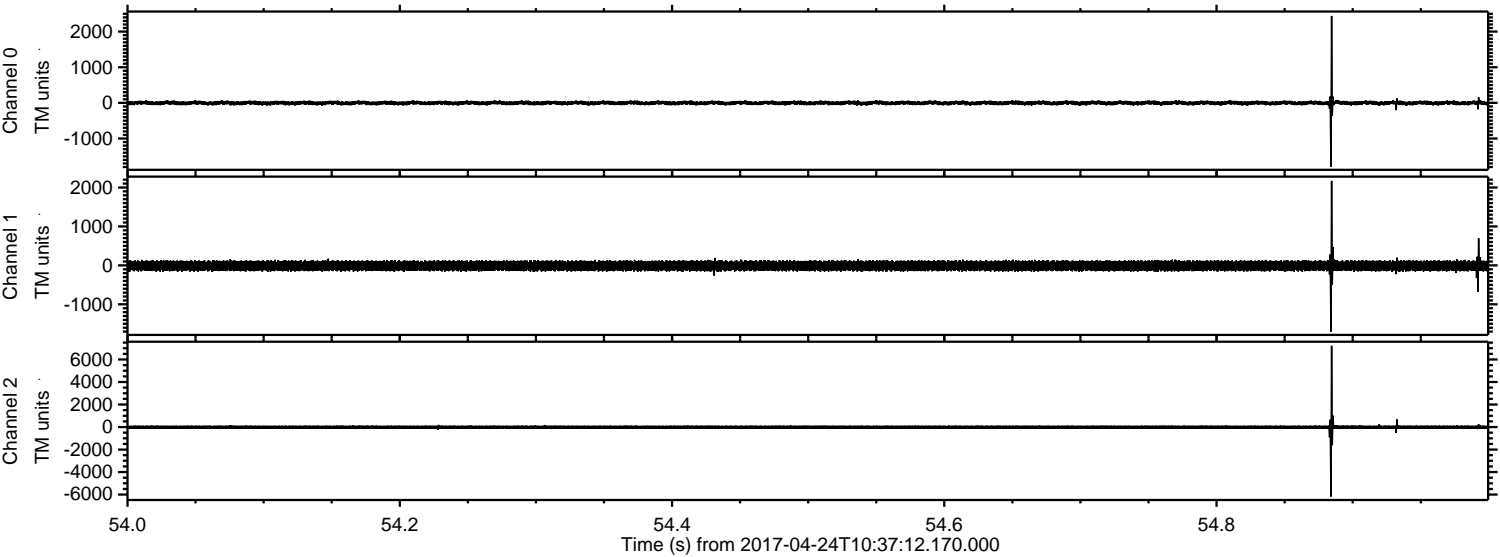



Processed Mon Apr 24 12:45:08 2017 by ELM ver.2012-10-06 from 001\_\_elm20170424\_103711\_\_dat00.bin

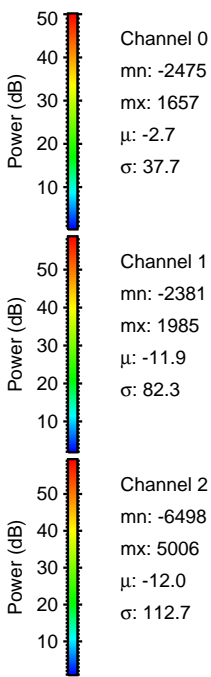
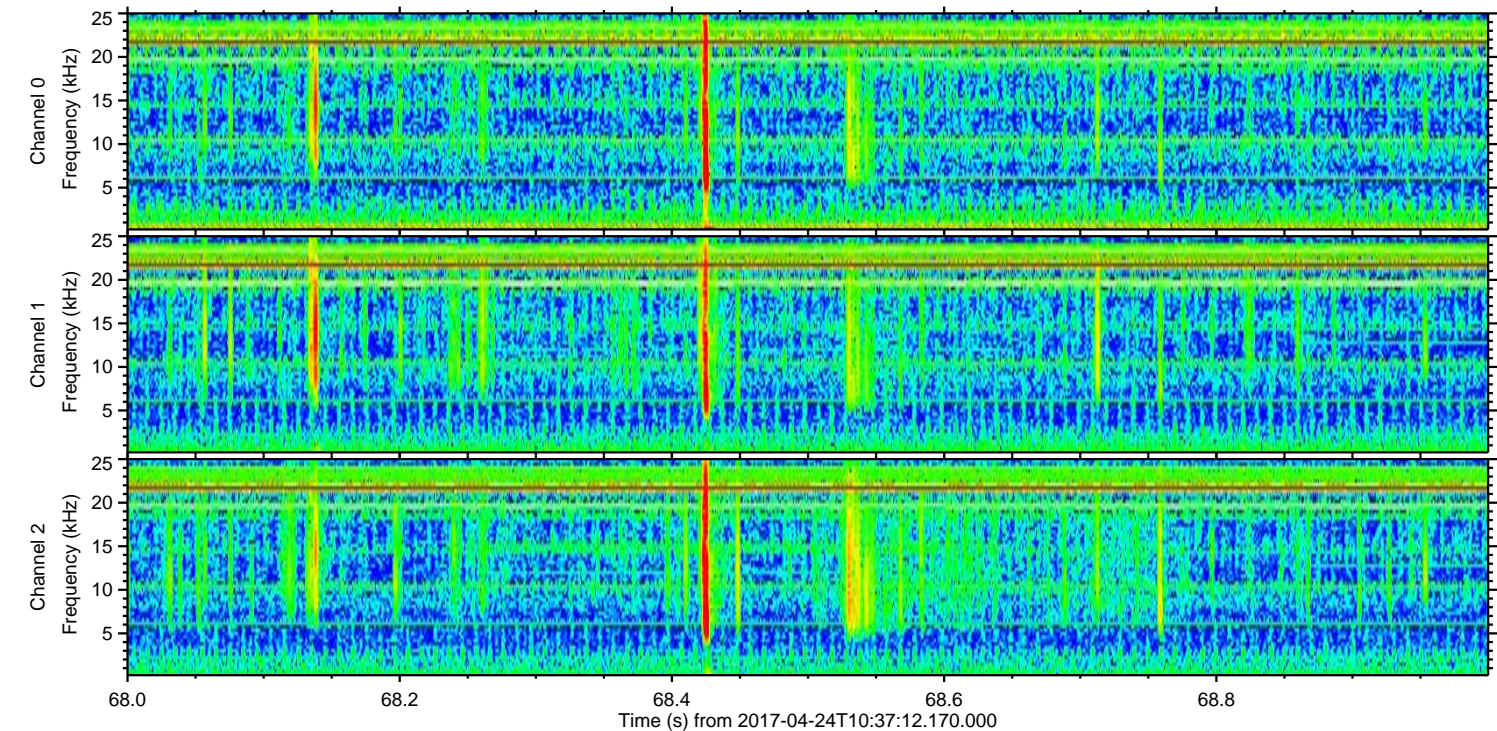
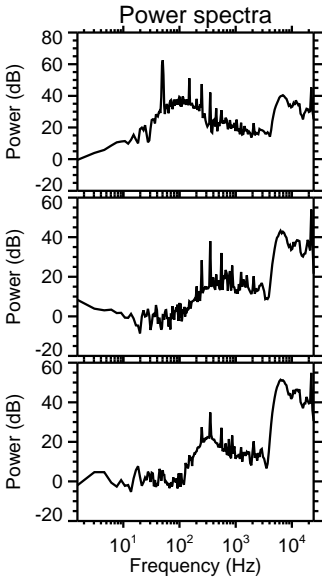
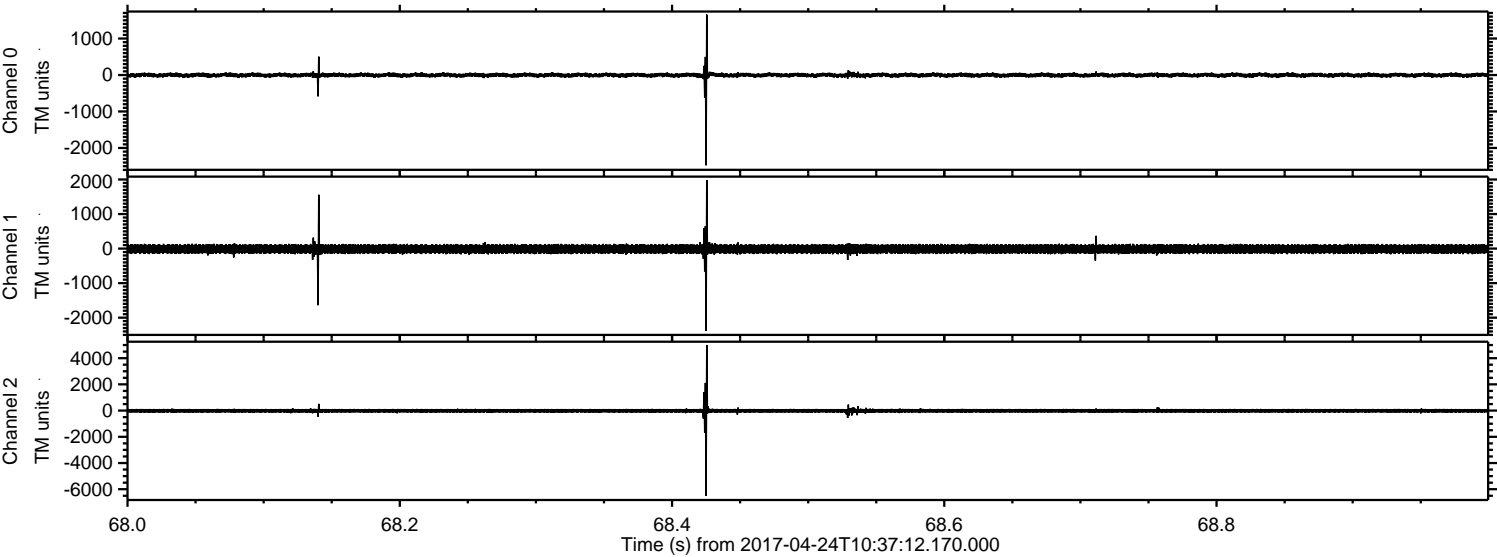



ELMAVAN 3D WAVEFORMS (Measured data sampled at 50 kHz) 51000 packets of 144 samples from 2017-04-24T10:37:12.170.000. Part 112/147

Processed Mon Apr 24 12:45:09 2017 by ELM ver.2012-10-06 from 001\_\_elm20170424\_103711\_\_dat00.bin

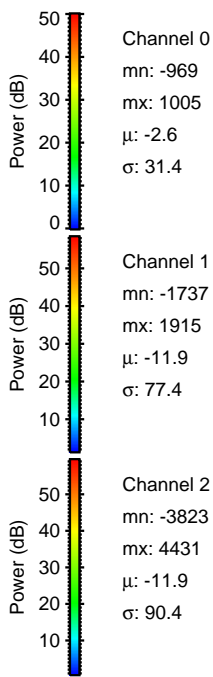
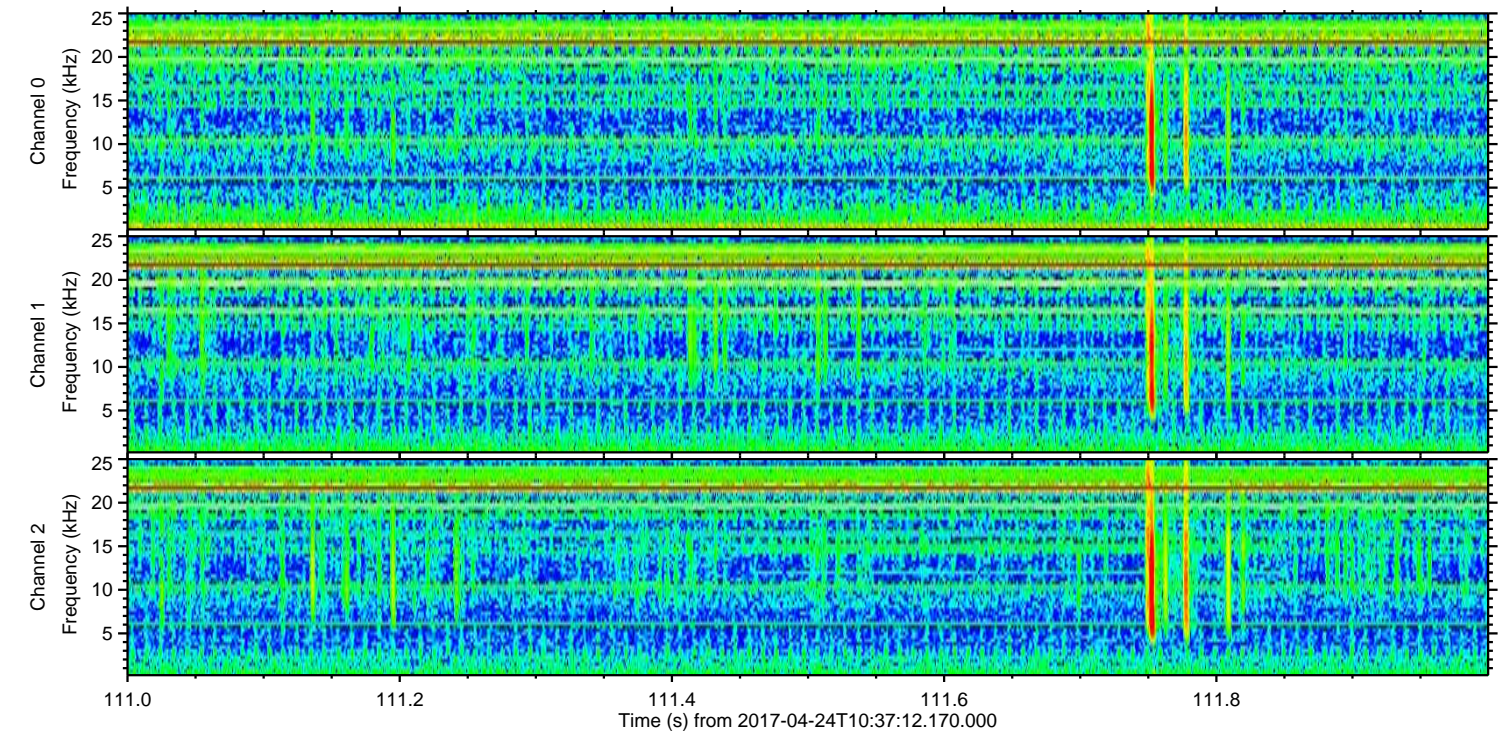
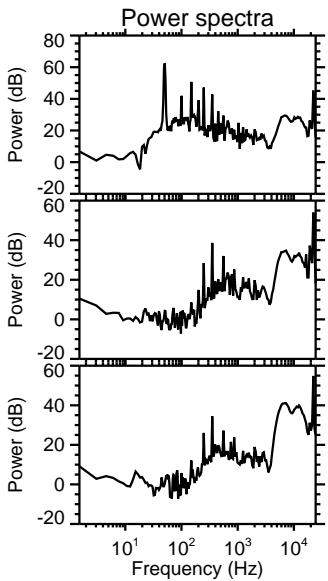
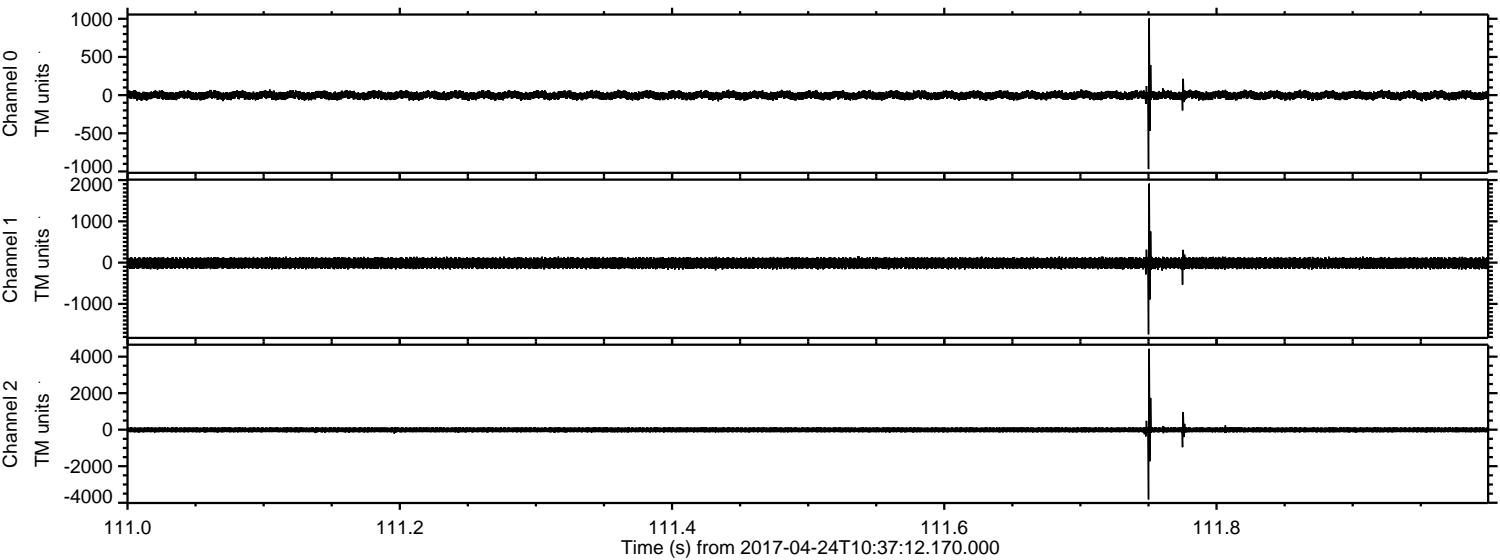



Processed Mon Apr 24 12:45:10 2017 by ELM ver.2012-10-06 from 001\_\_elm20170424\_103711\_\_dat00.bin

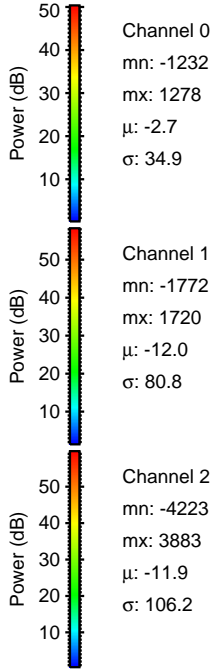
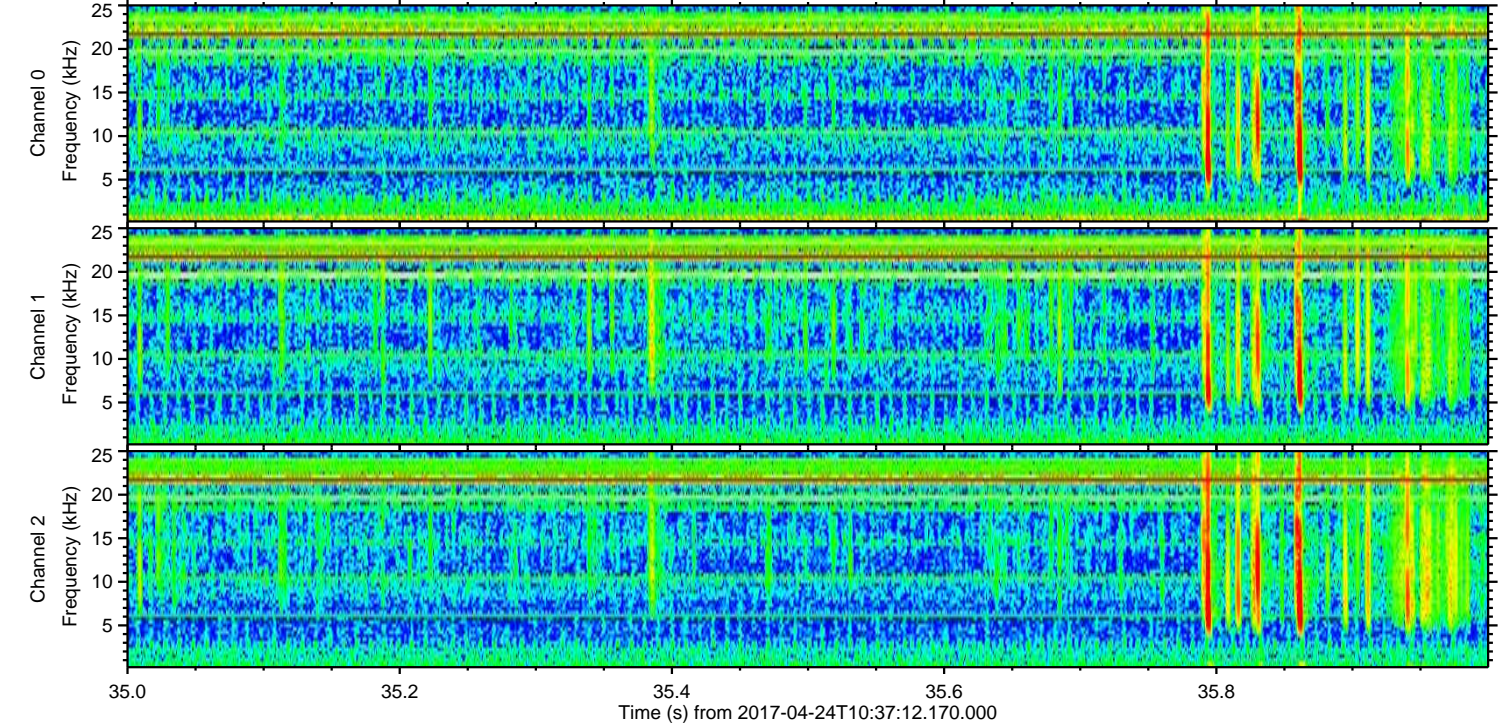
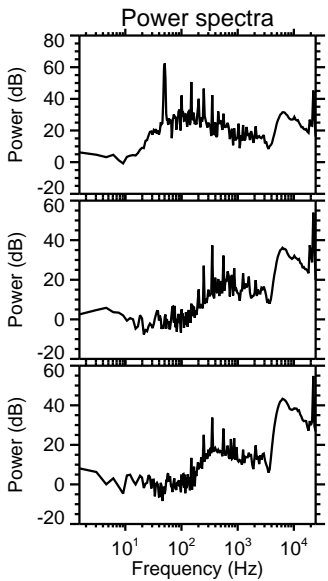
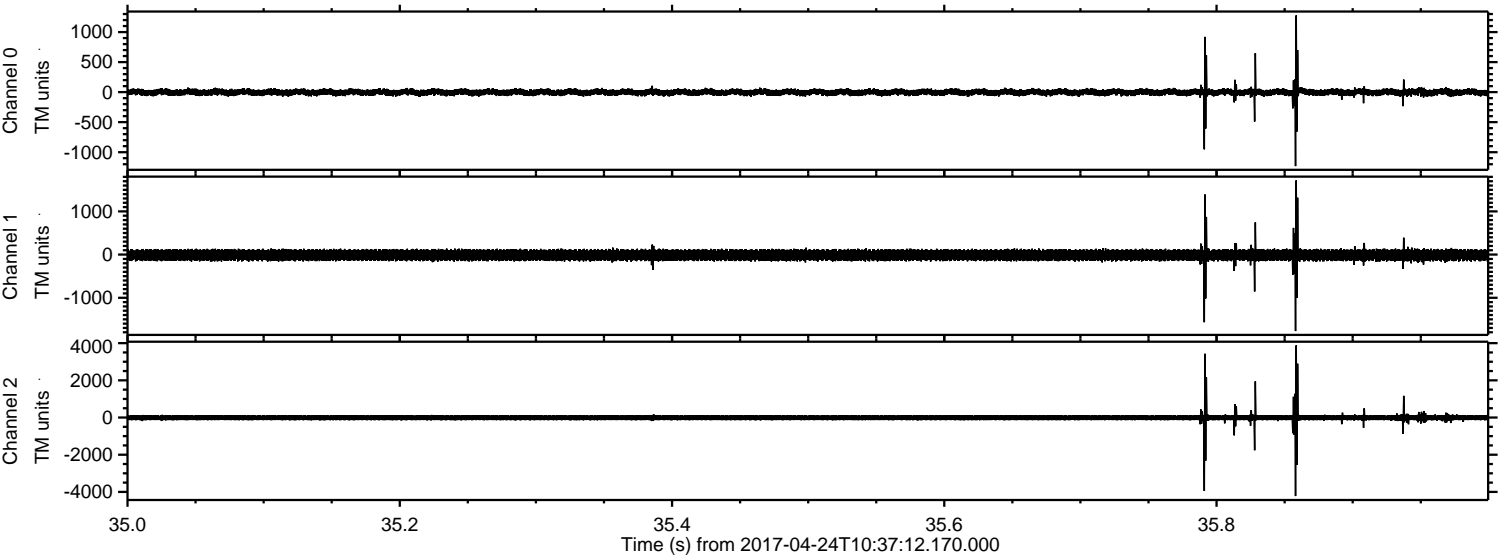



ELMAVAN 3D WAVEFORMS (Measured data sampled at 50 kHz) 51000 packets of 144 samples from 2017-04-24T10:37:12.170.000. Part 136/147

Processed Mon Apr 24 12:45:11 2017 by ELM ver.2012-10-06 from 001\_\_elm20170424\_103711\_\_dat00.bin

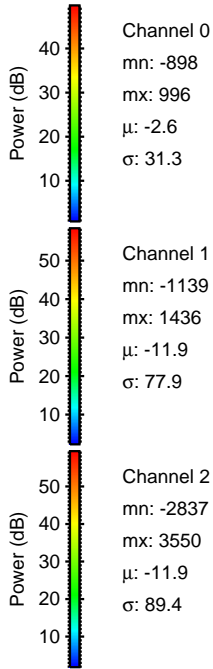
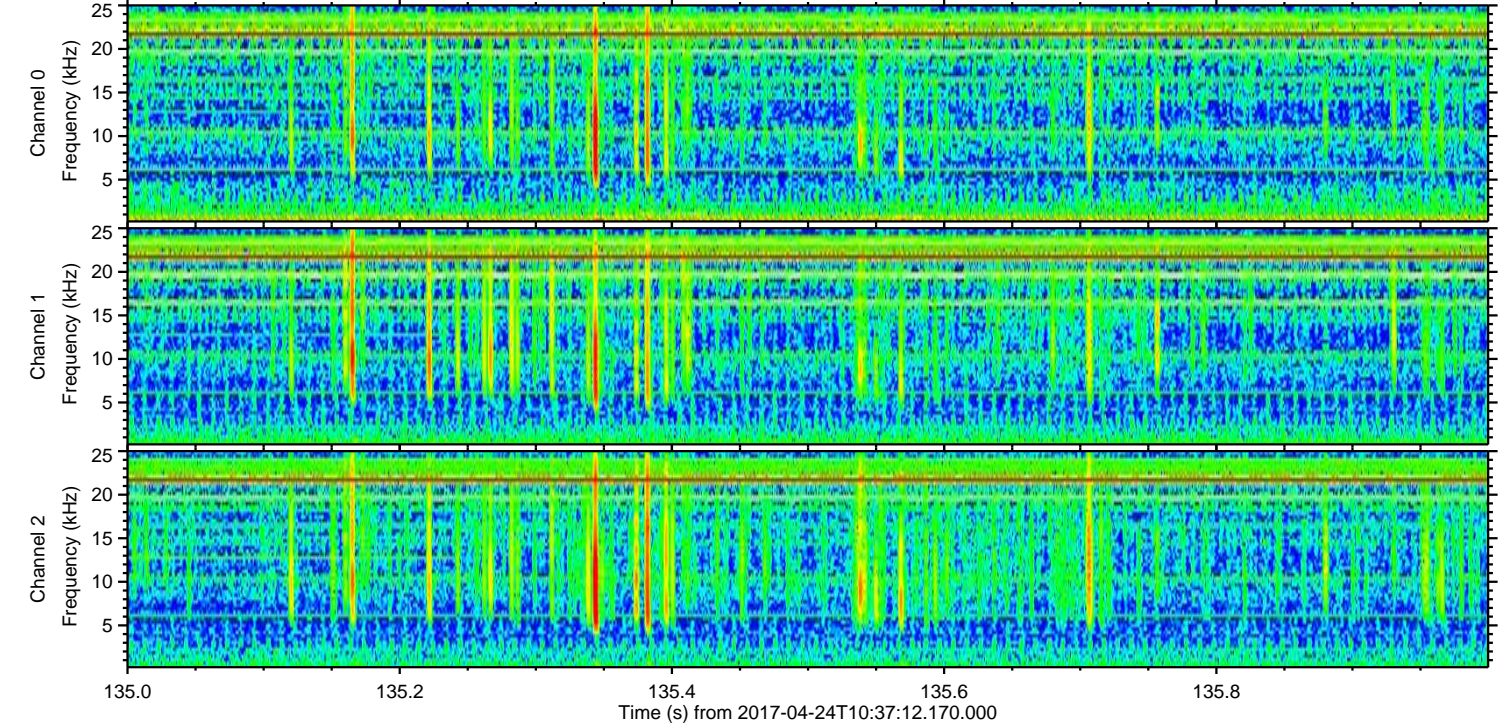
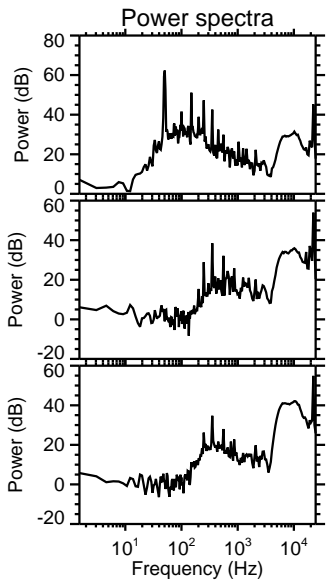
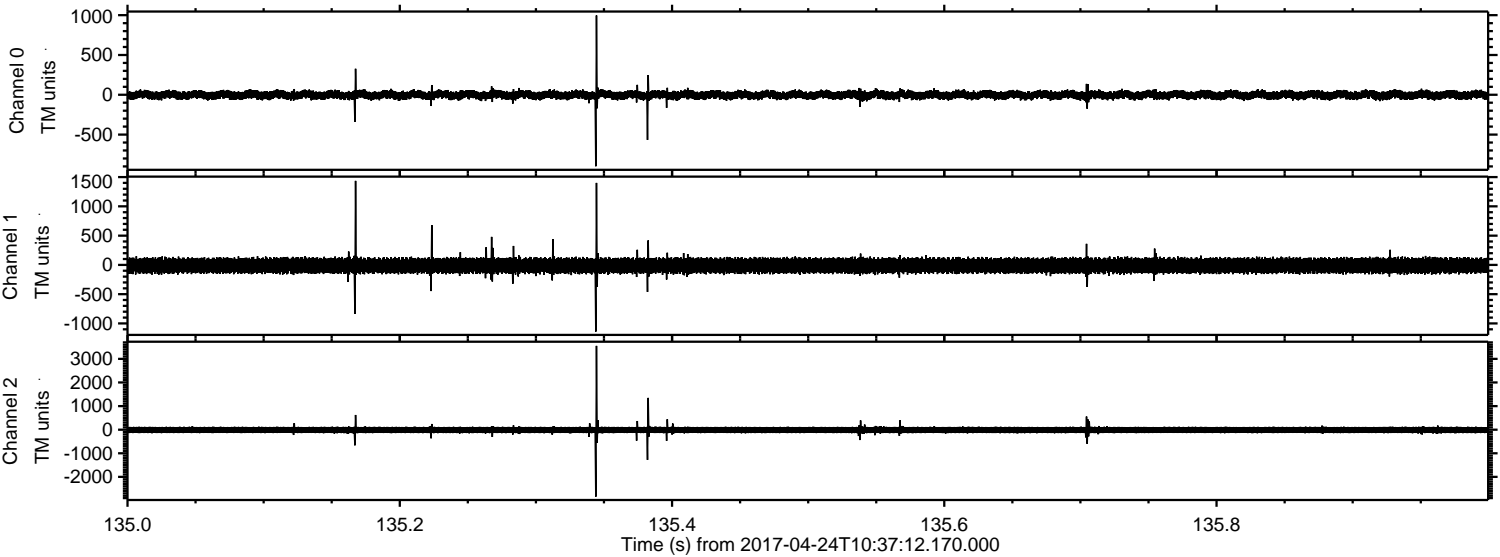



ELMAVAN 3D WAVEFORMS (Measured data sampled at 50 kHz) 51000 packets of 144 samples from 2017-04-24T10:37:12.170.000. Part 22/147

Processed Mon Apr 24 12:45:12 2017 by ELM ver.2012-10-06 from 001\_\_elm20170424\_103711\_\_dat00.bin

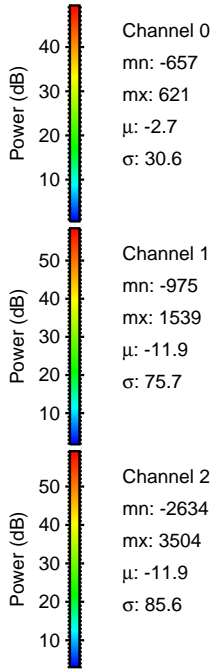
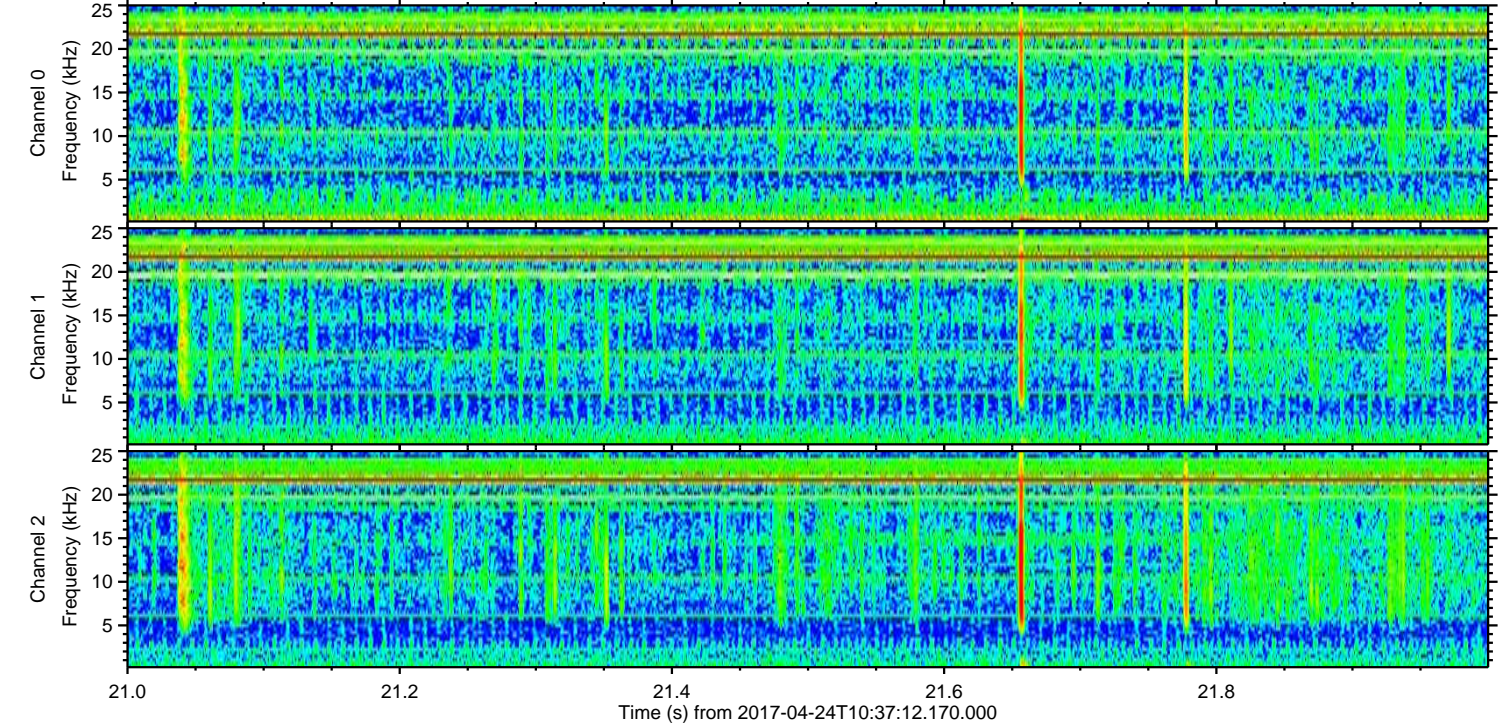
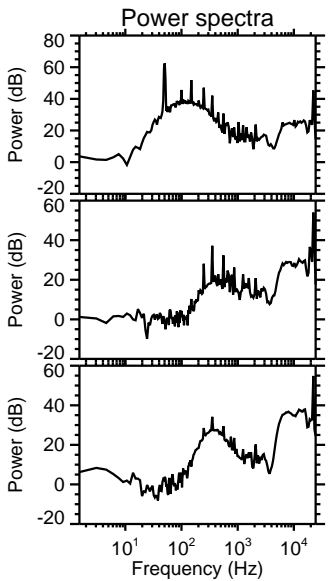
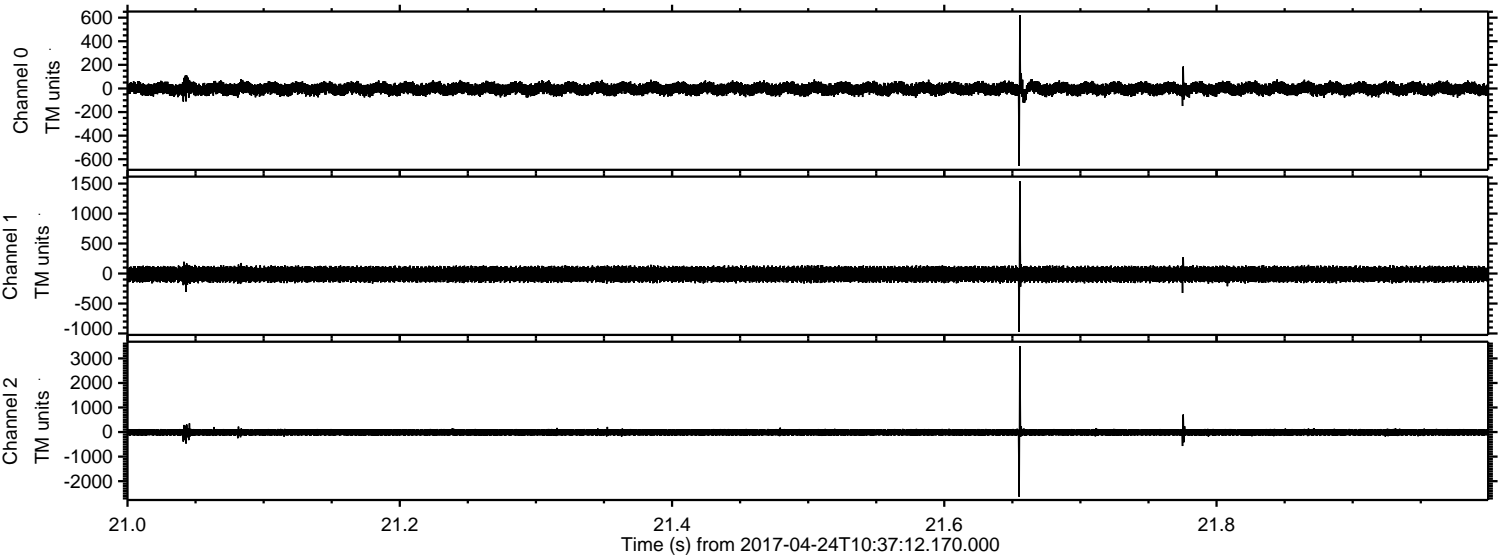



Processed Mon Apr 24 12:45:13 2017 by ELM ver.2012-10-06 from 001\_\_elm20170424\_103711\_\_dat00.bin

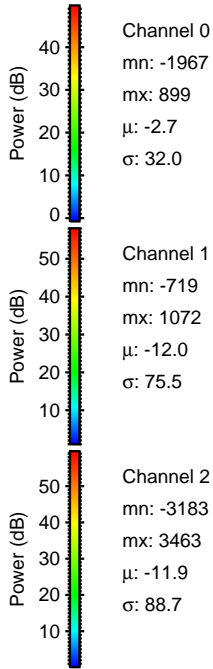
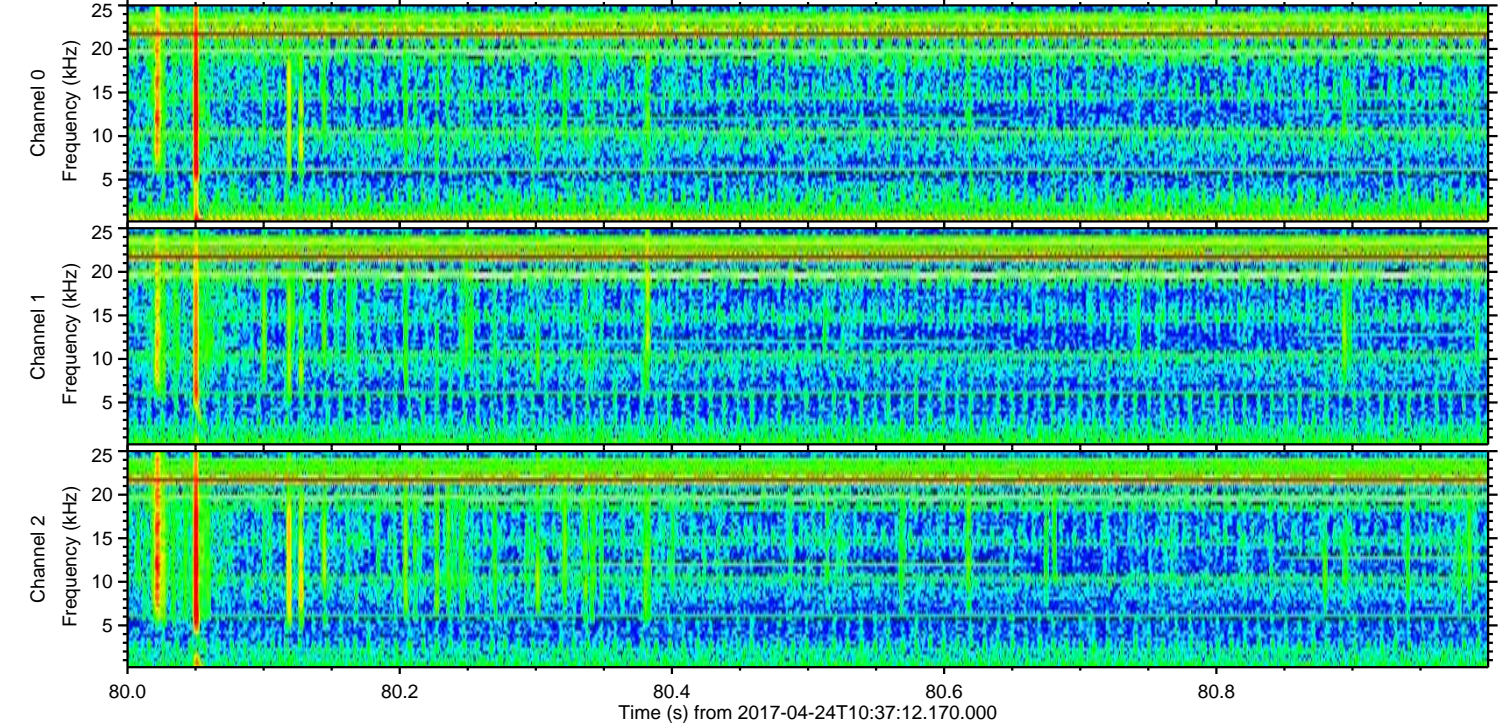
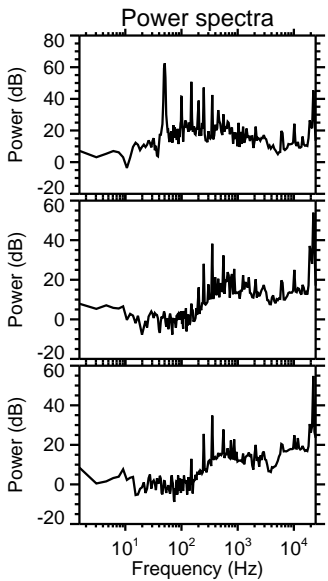
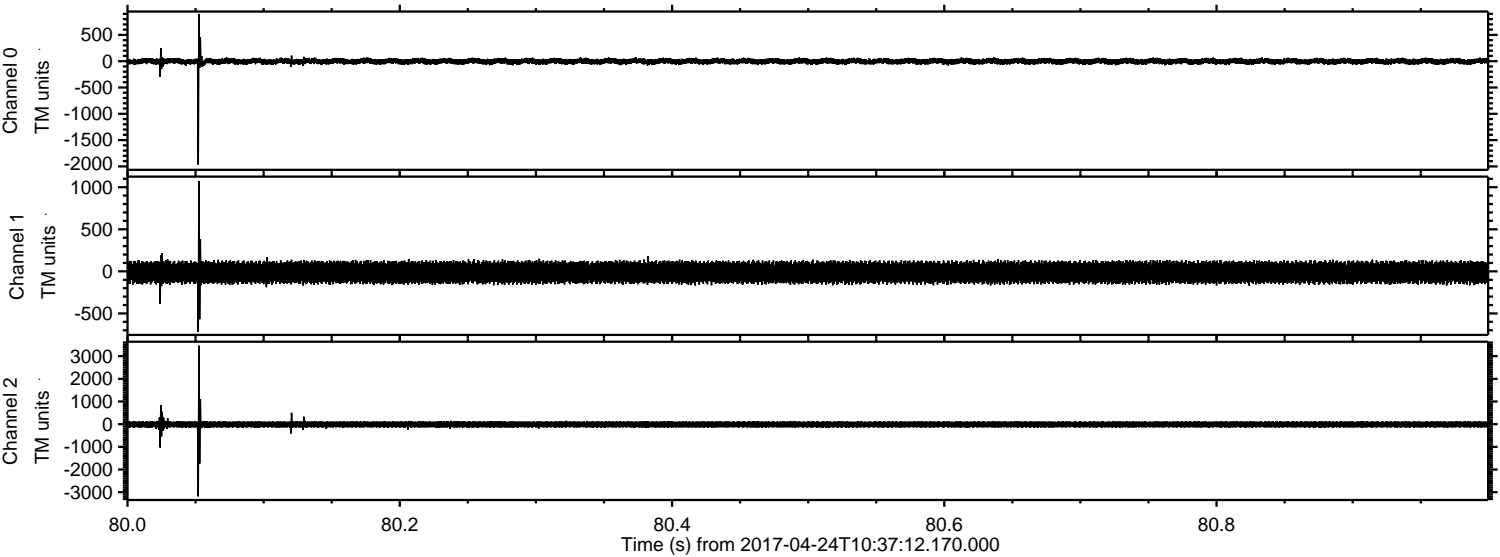



Processed Mon Apr 24 12:45:14 2017 by ELM ver.2012-10-06 from 001\_\_elm20170424\_103711\_\_dat00.bin

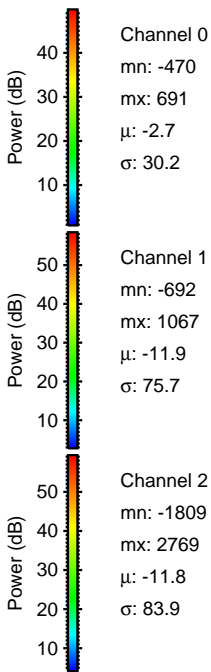
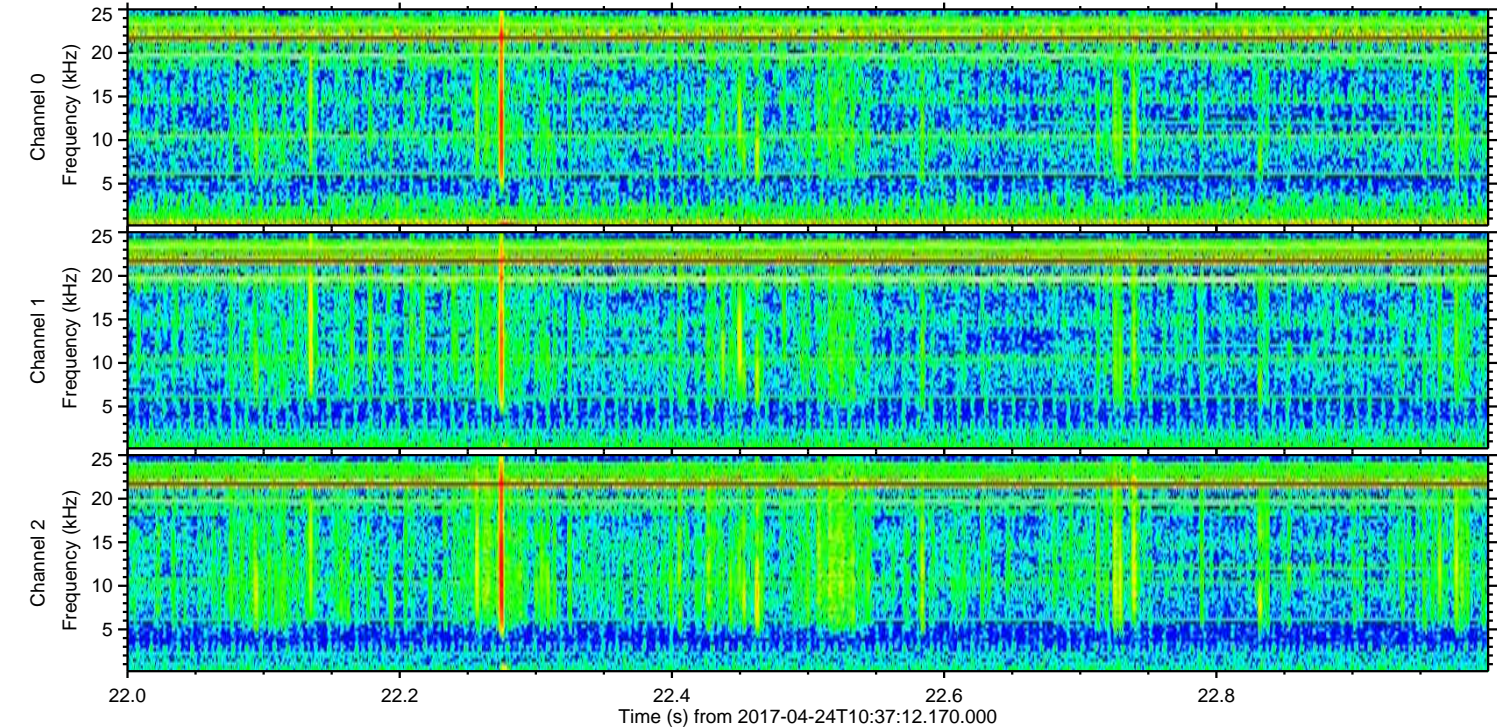
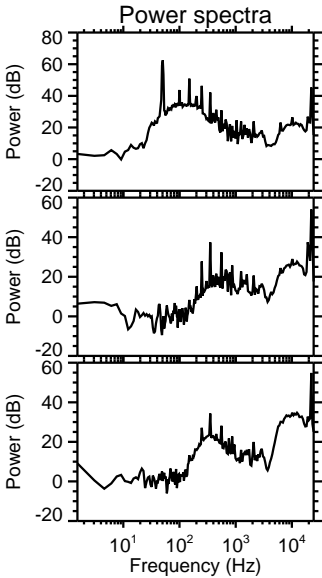
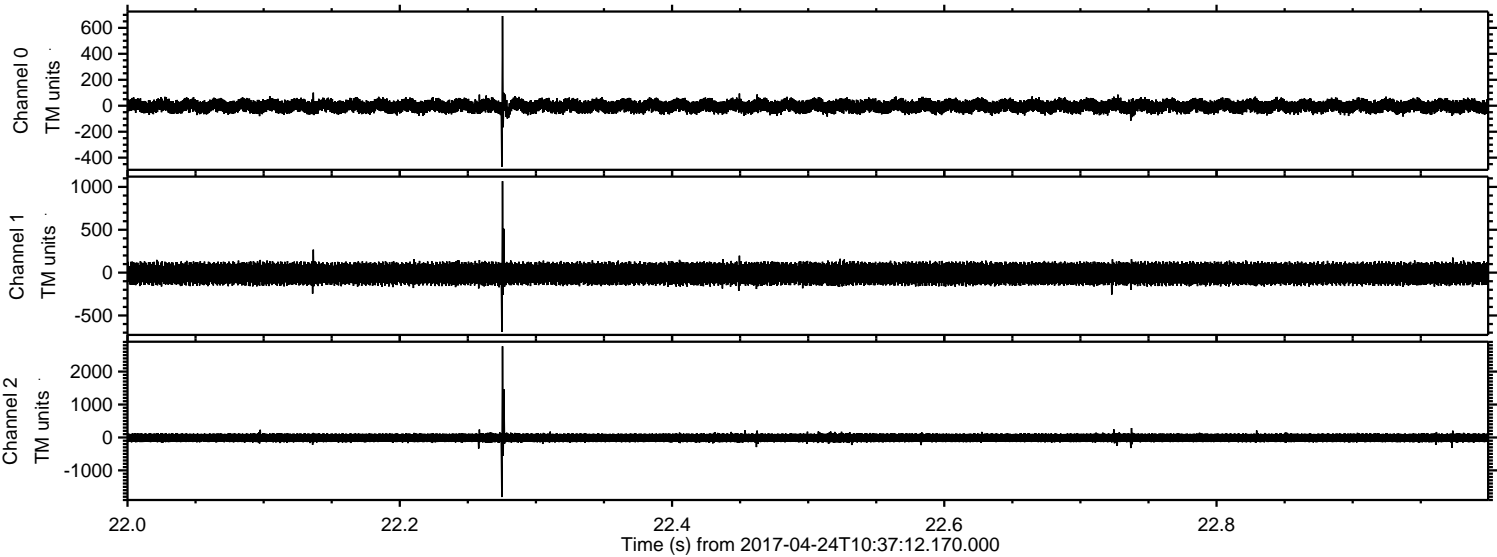



Processed Mon Apr 24 12:45:15 2017 by ELM ver.2012-10-06 from 001\_\_elm20170424\_103711\_\_dat00.bin

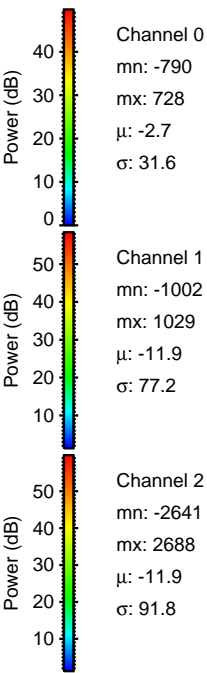
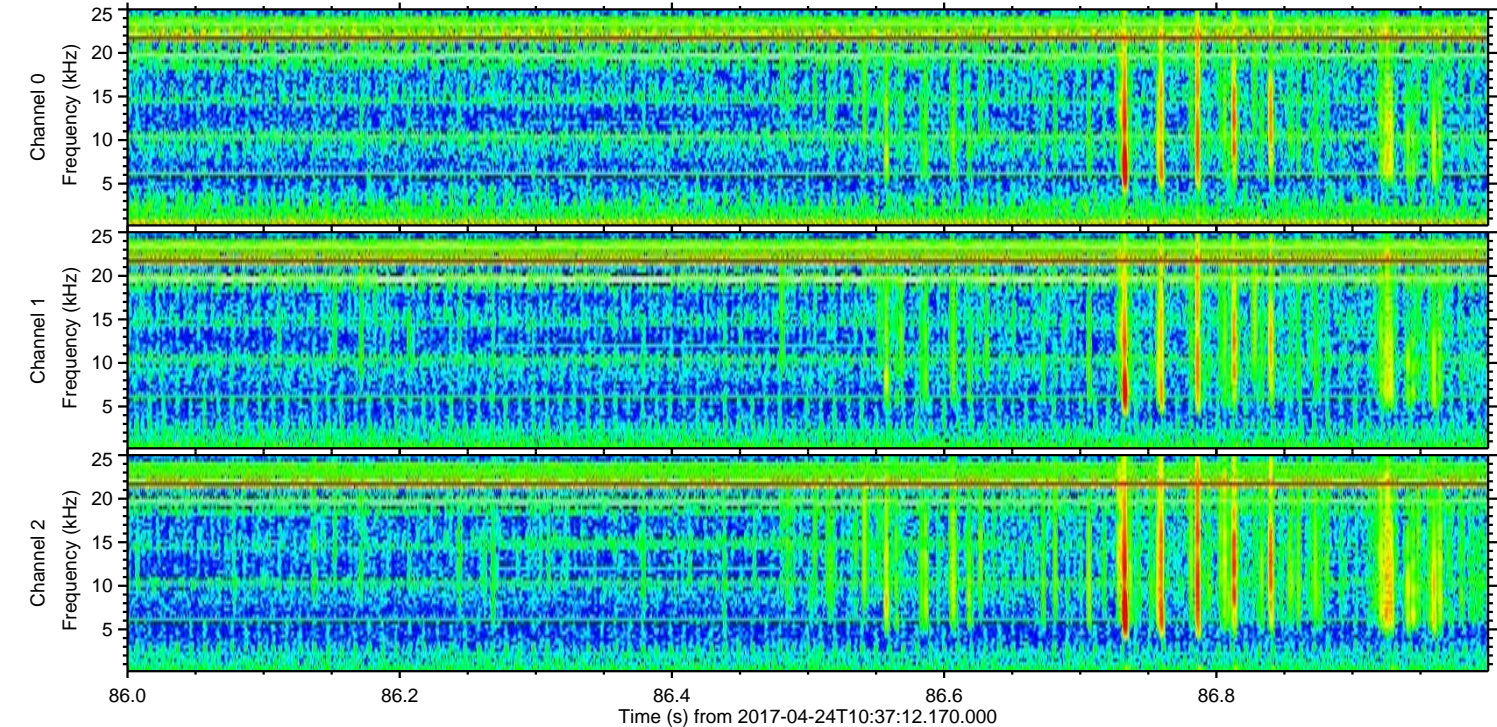
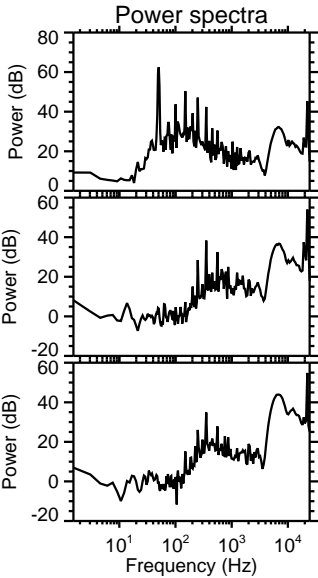
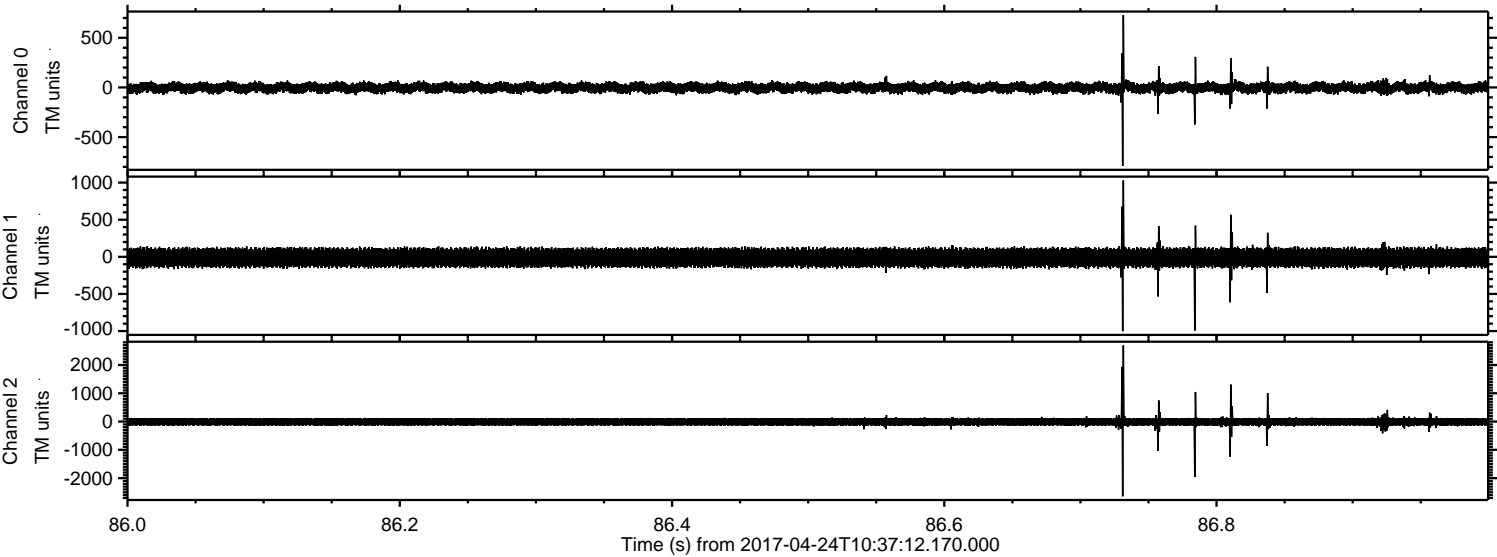

Channel 0  
mn: -790  
mx: 728  
 $\mu$ : -2.7  
 $\sigma$ : 31.6

Channel 1  
mn: -1002  
mx: 1029  
 $\mu$ : -11.9  
 $\sigma$ : 77.2

Channel 2  
mn: -2641  
mx: 2688  
 $\mu$ : -11.9  
 $\sigma$ : 91.8



Processed Mon Apr 24 12:45:16 2017 by ELM ver.2012-10-06 from 001\_\_elm20170424\_103711\_\_dat00.bin

