

# ELMAVAN 3D WAVEFORMS (Measured data sampled at 50 kHz) 51000 packets of 144 samples from 2017-04-24T07:37:04.734.999.

Processed Mon Apr 24 09:45:40 2017 by ELM ver.2012-10-06 from 001\_\_elm20170424\_073703\_\_dat00.bin

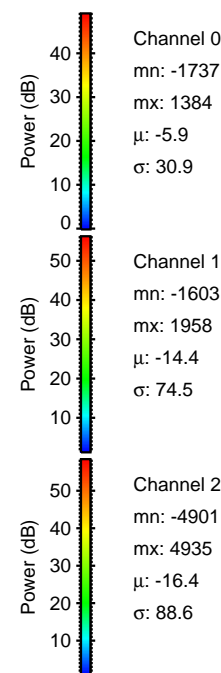

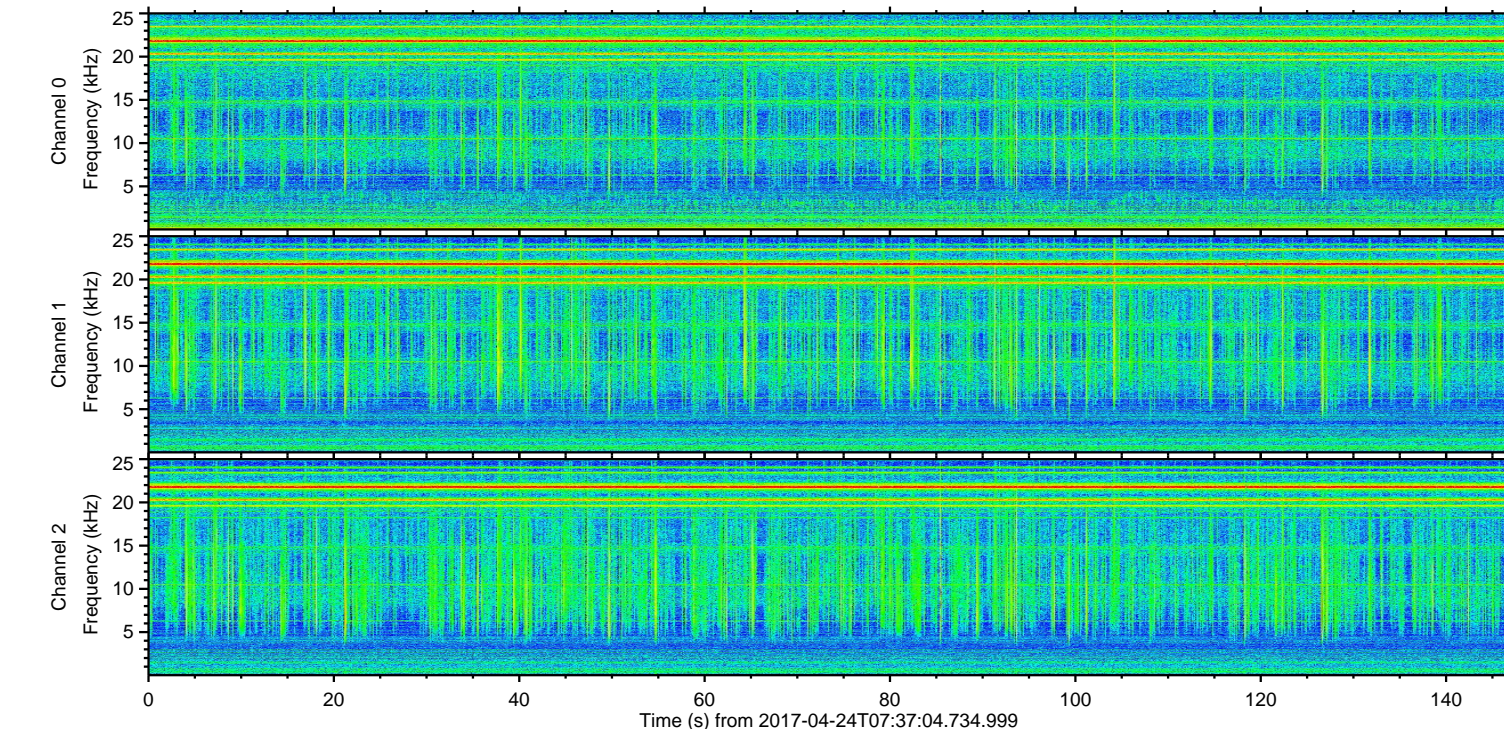
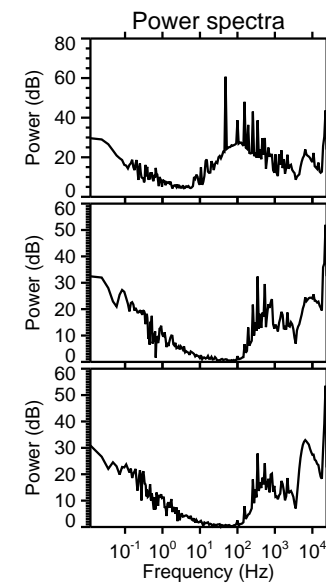
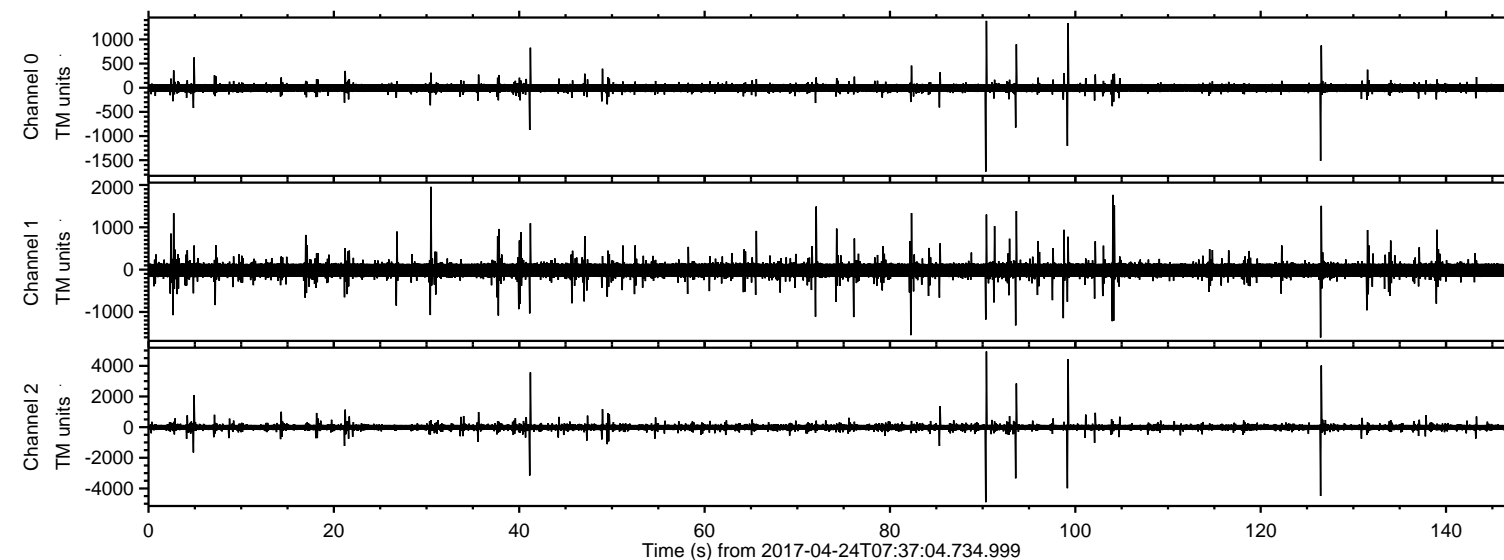

Processed Mon Apr 24 09:45:56 2017 by ELM ver.2012-10-06 from 001\_\_elm20170424\_073703\_\_dat00.bin

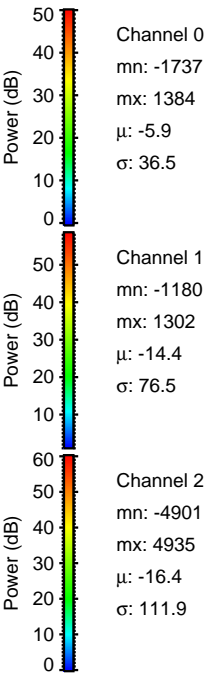
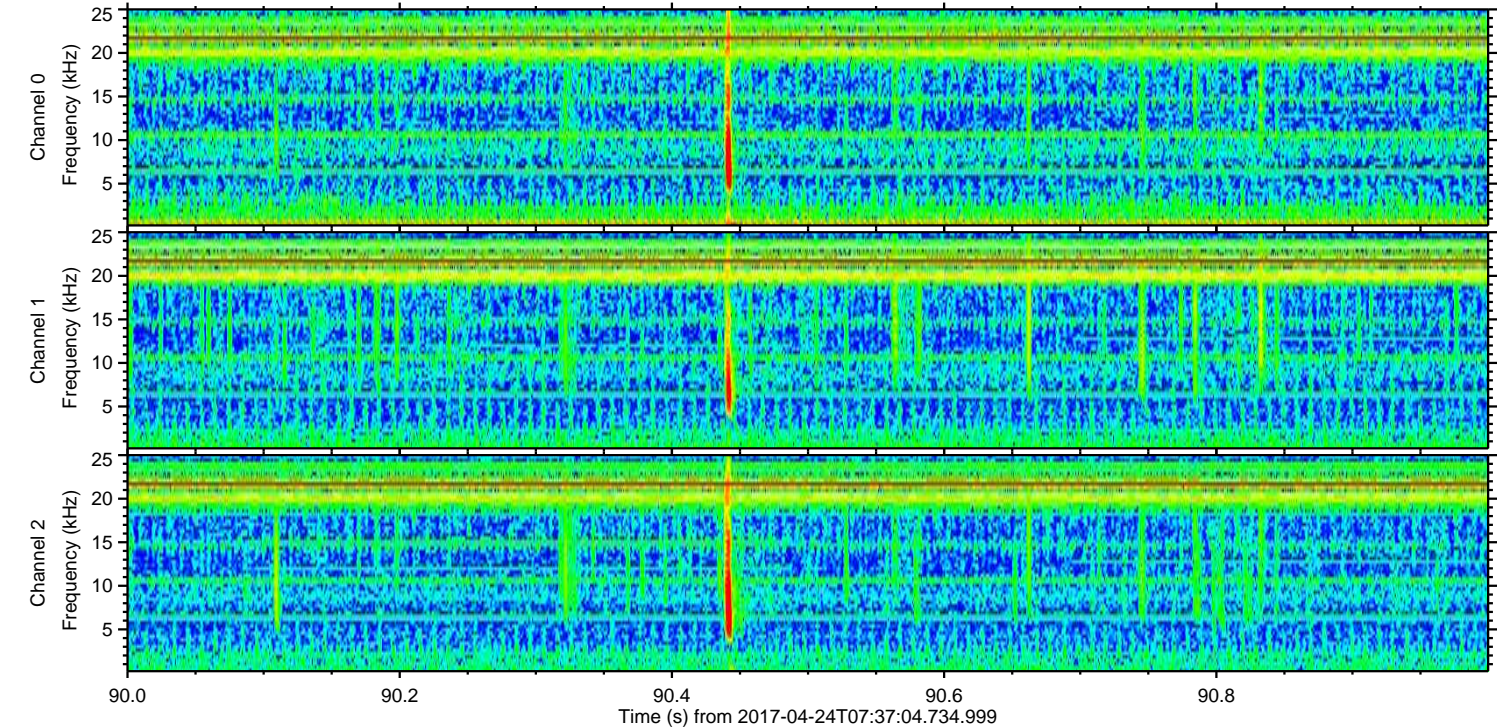
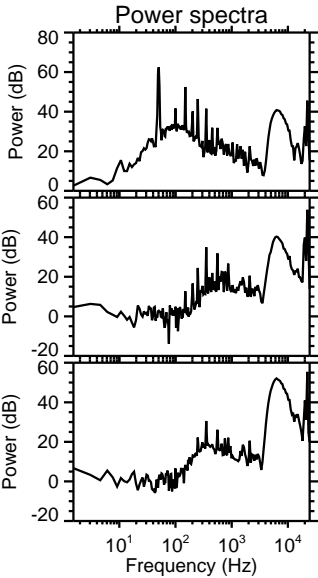
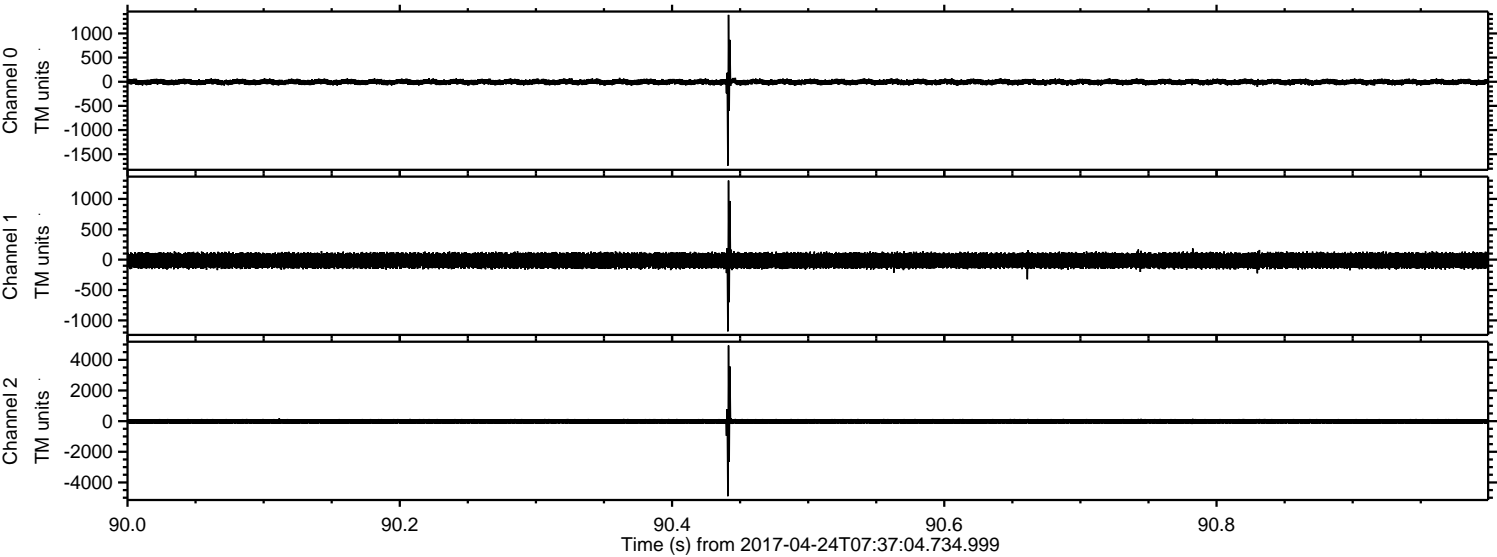



ELMAVAN 3D WAVEFORMS (Measured data sampled at 50 kHz) 51000 packets of 144 samples from 2017-04-24T07:37:04.734.999. Part 127/147

Processed Mon Apr 24 09:45:57 2017 by ELM ver.2012-10-06 from 001\_\_elm20170424\_073703\_\_dat00.bin

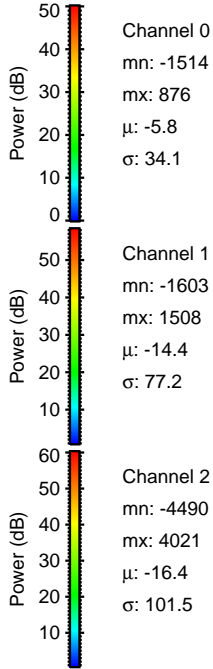
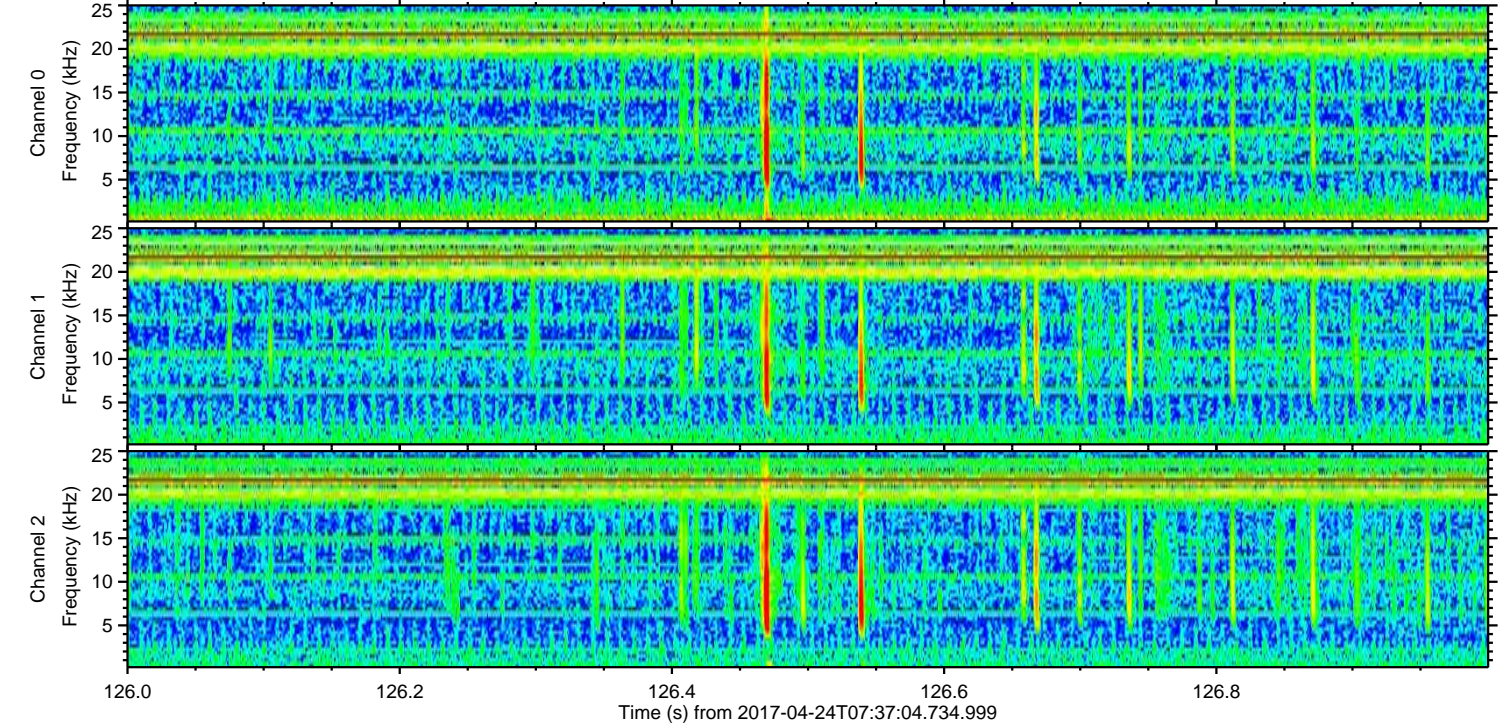
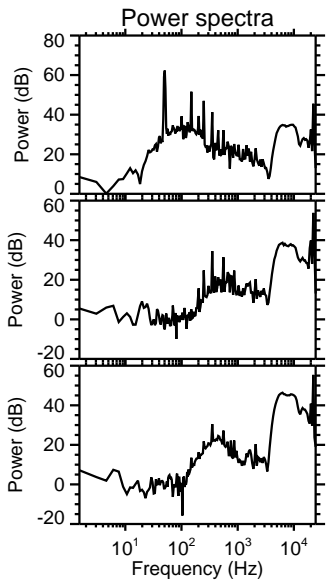
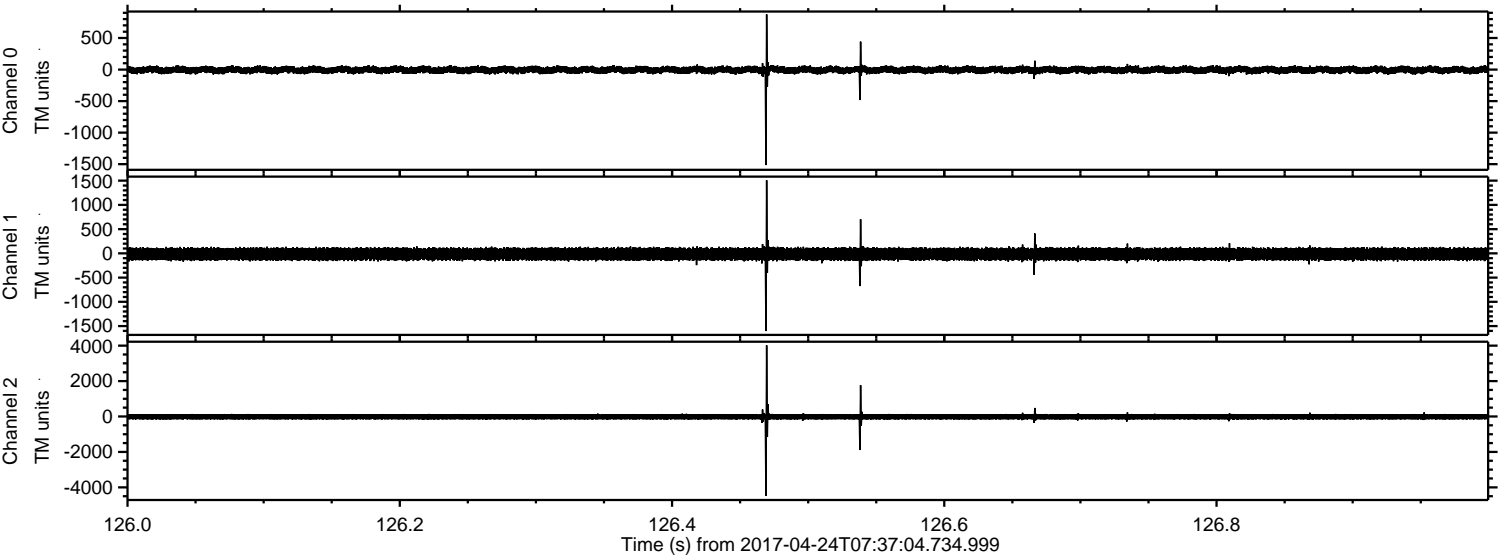



ELMAVAN 3D WAVEFORMS (Measured data sampled at 50 kHz) 51000 packets of 144 samples from 2017-04-24T07:37:04.734.999. Part 100/147

Processed Mon Apr 24 09:45:58 2017 by ELM ver.2012-10-06 from 001\_\_elm20170424\_073703\_\_dat00.bin

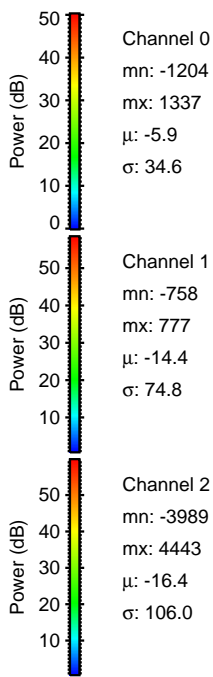
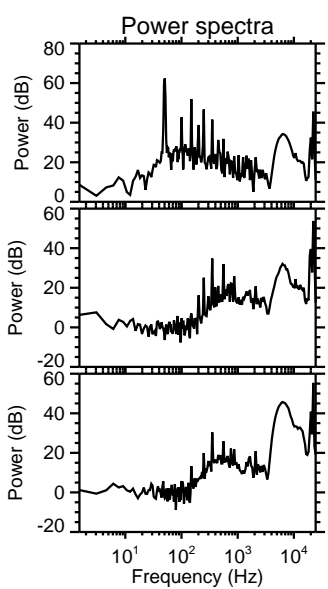
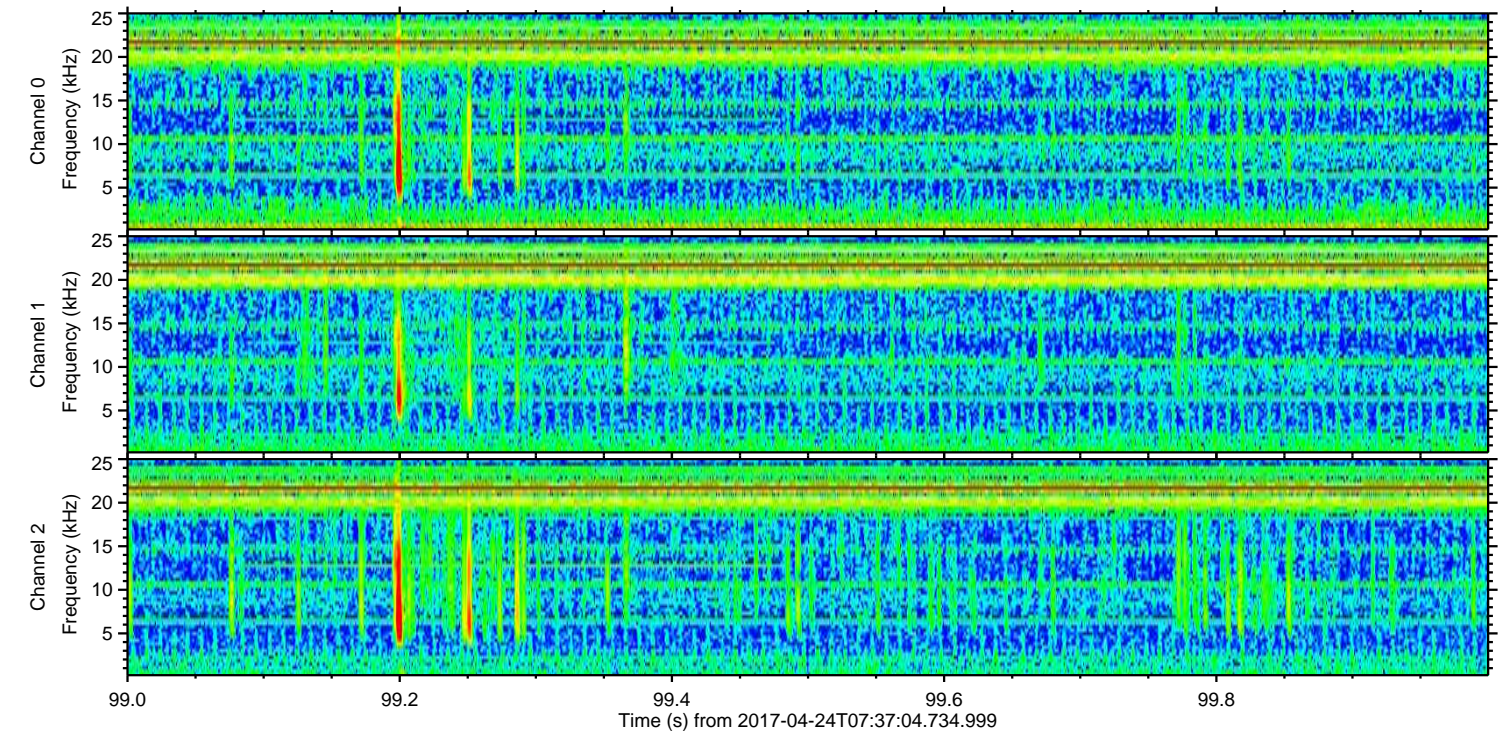
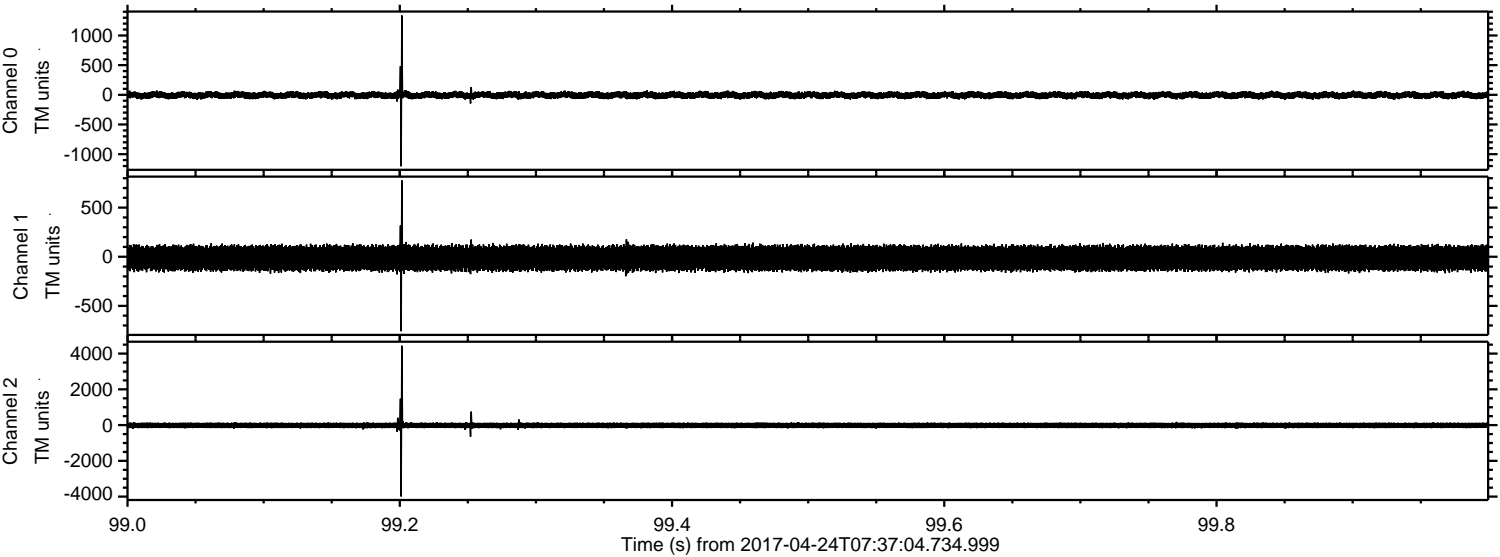



Processed Mon Apr 24 09:45:59 2017 by ELM ver.2012-10-06 from 001\_\_elm20170424\_073703\_\_dat00.bin

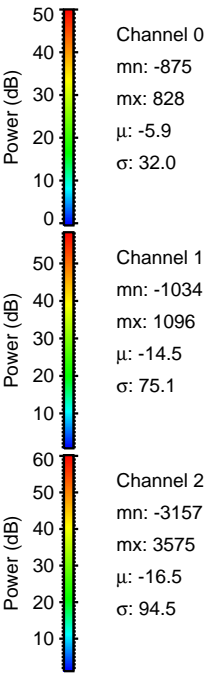
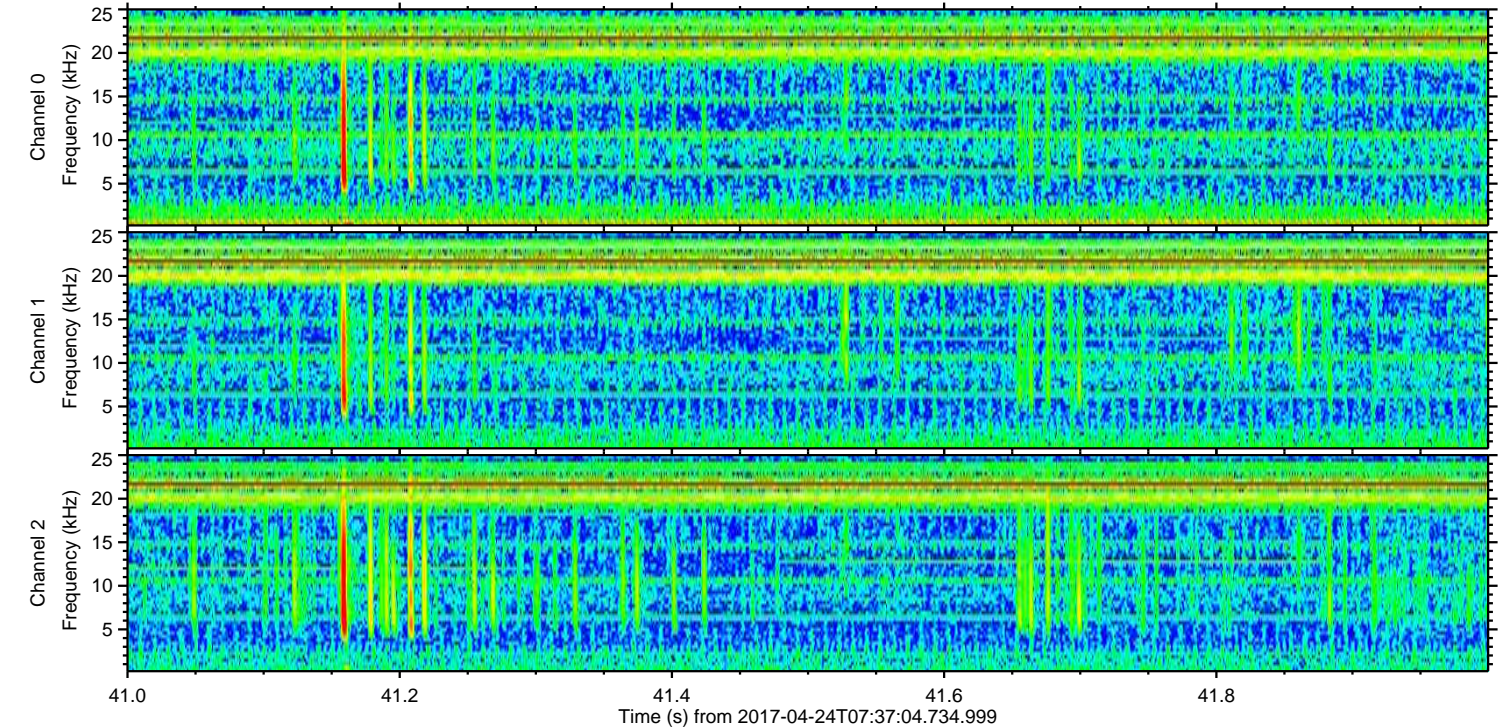
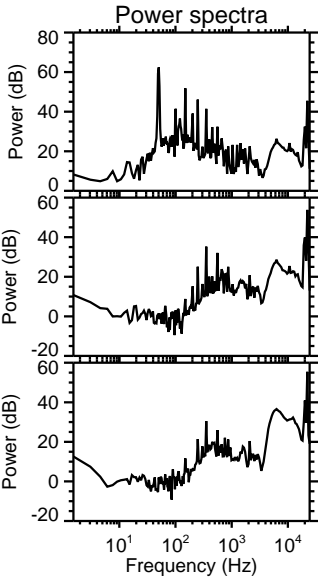
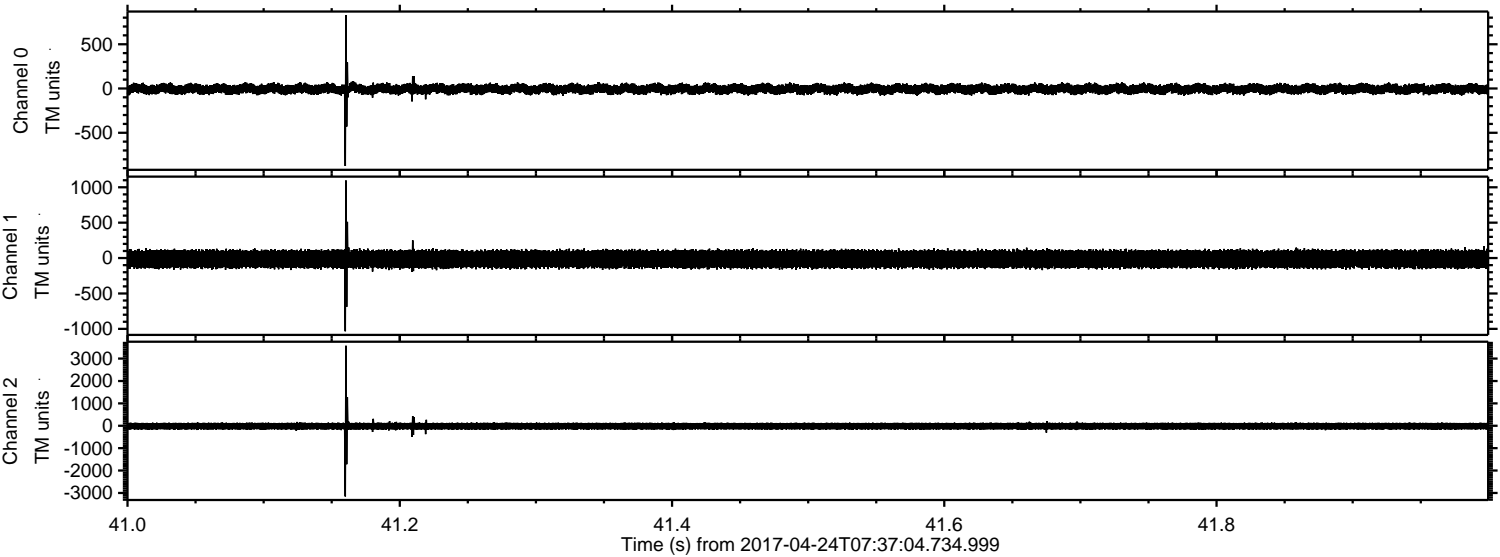



Processed Mon Apr 24 09:46:00 2017 by ELM ver.2012-10-06 from 001\_\_elm20170424\_073703\_\_dat00.bin

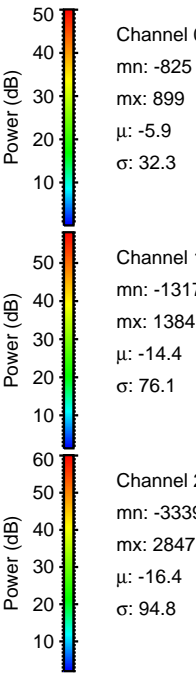
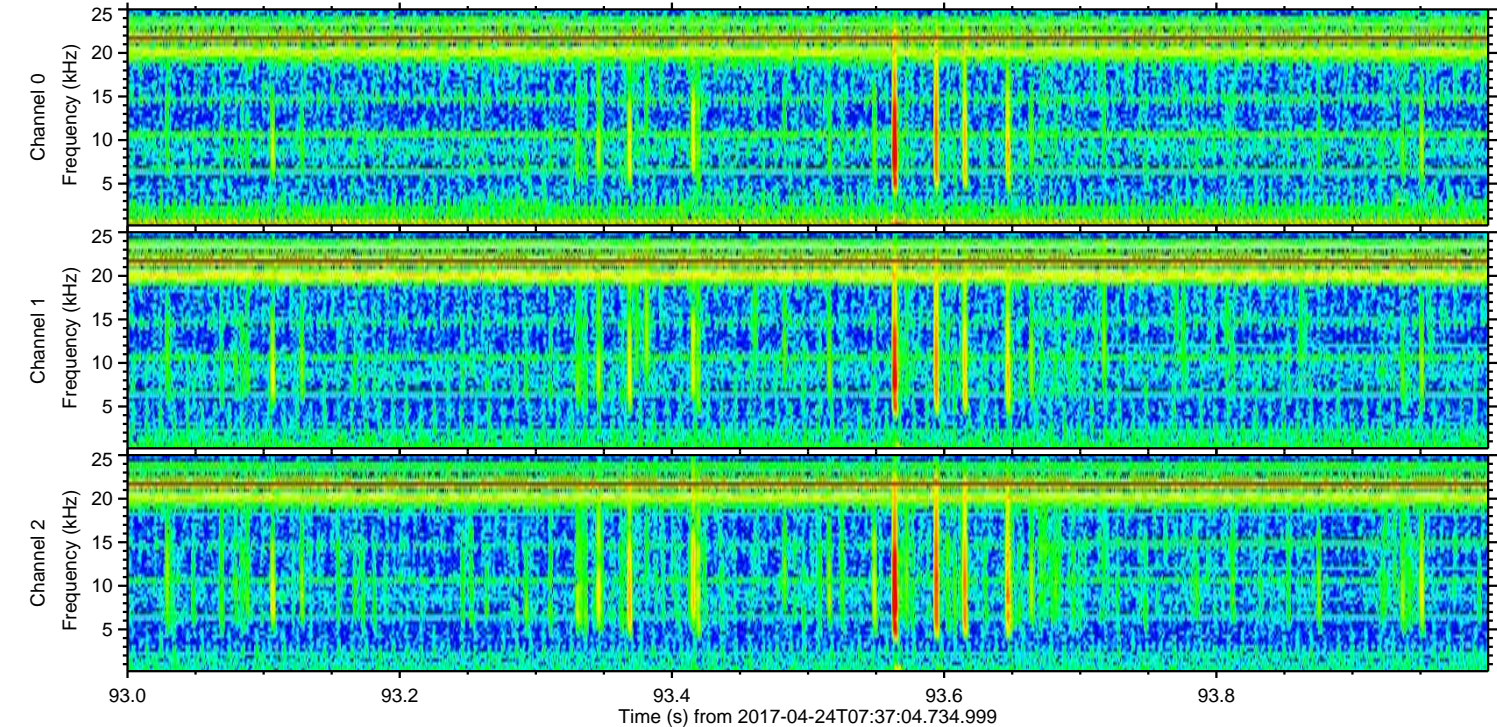
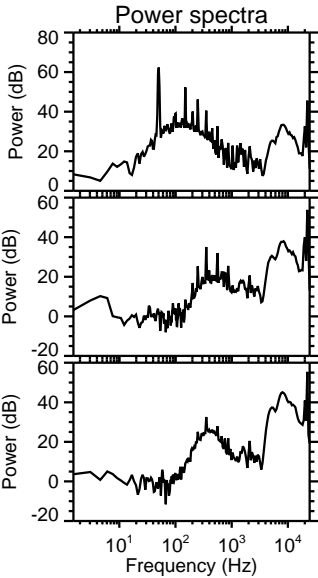
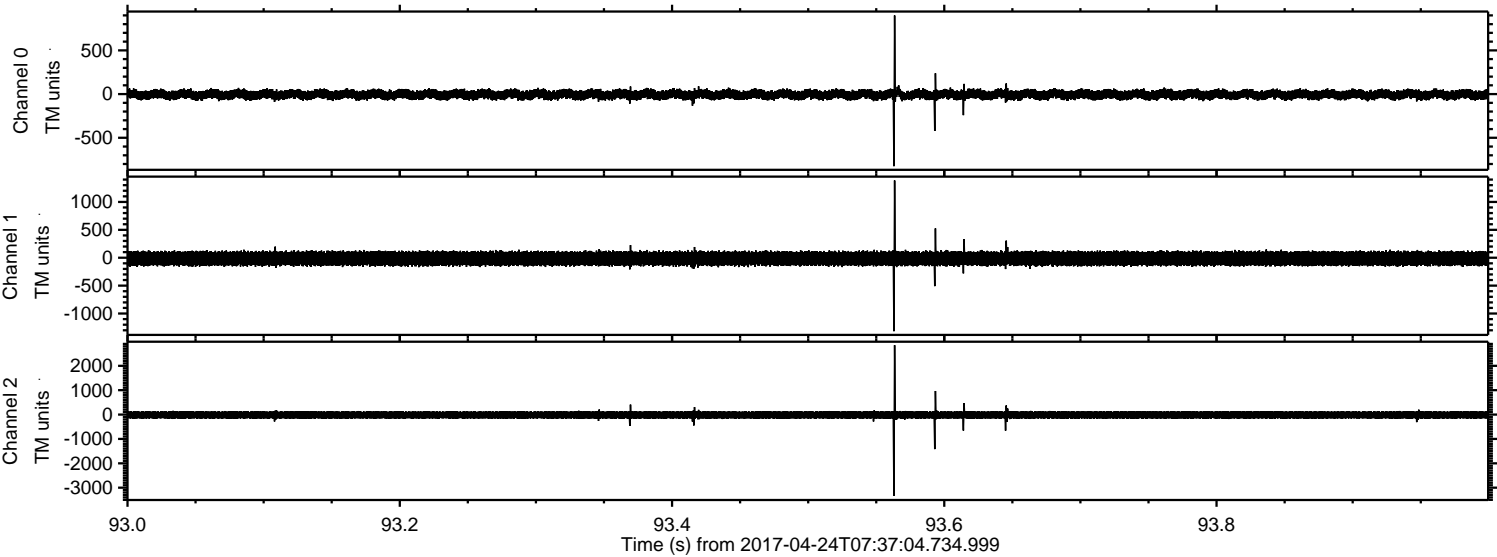



Processed Mon Apr 24 09:46:01 2017 by ELM ver.2012-10-06 from 001\_\_elm20170424\_073703\_\_dat00.bin

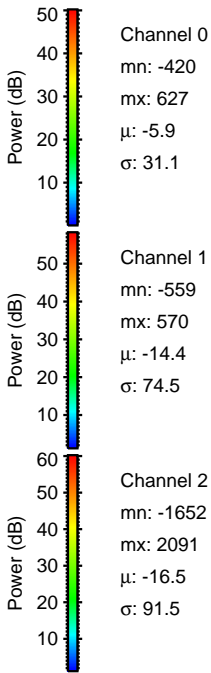
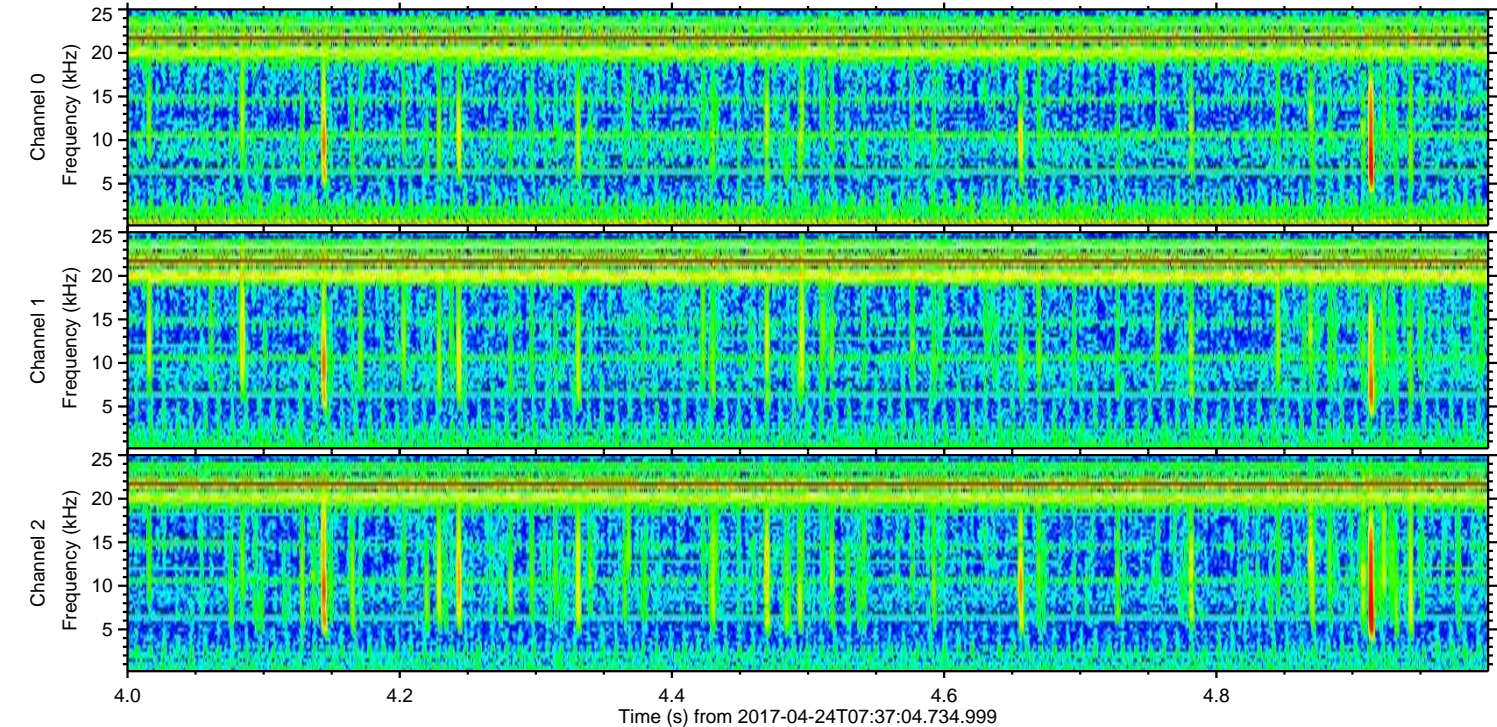
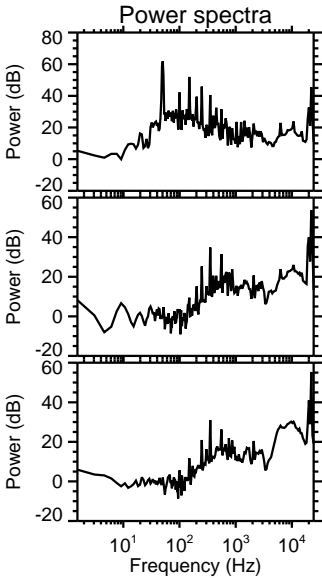
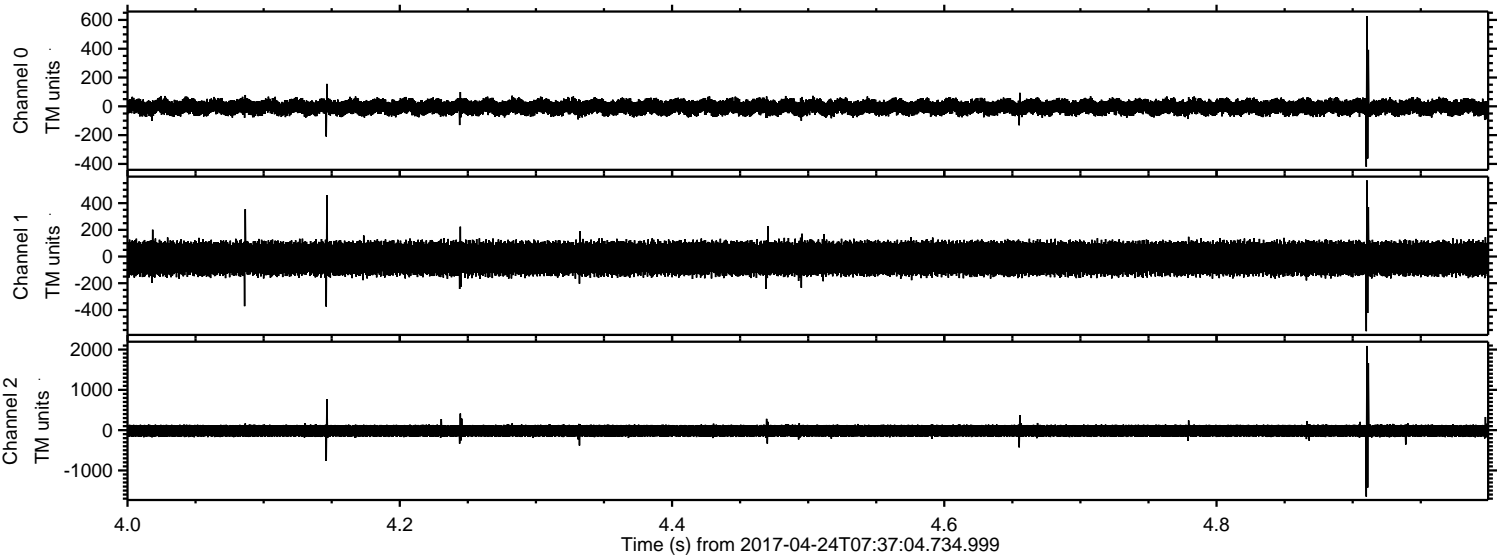



Processed Mon Apr 24 09:46:02 2017 by ELM ver.2012-10-06 from 001\_\_elm20170424\_073703\_\_dat00.bin

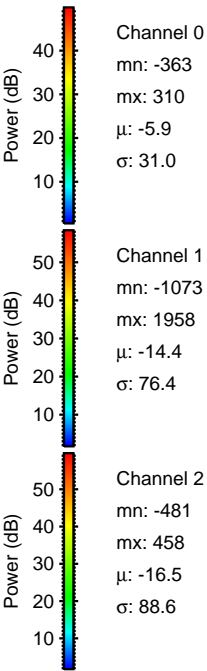
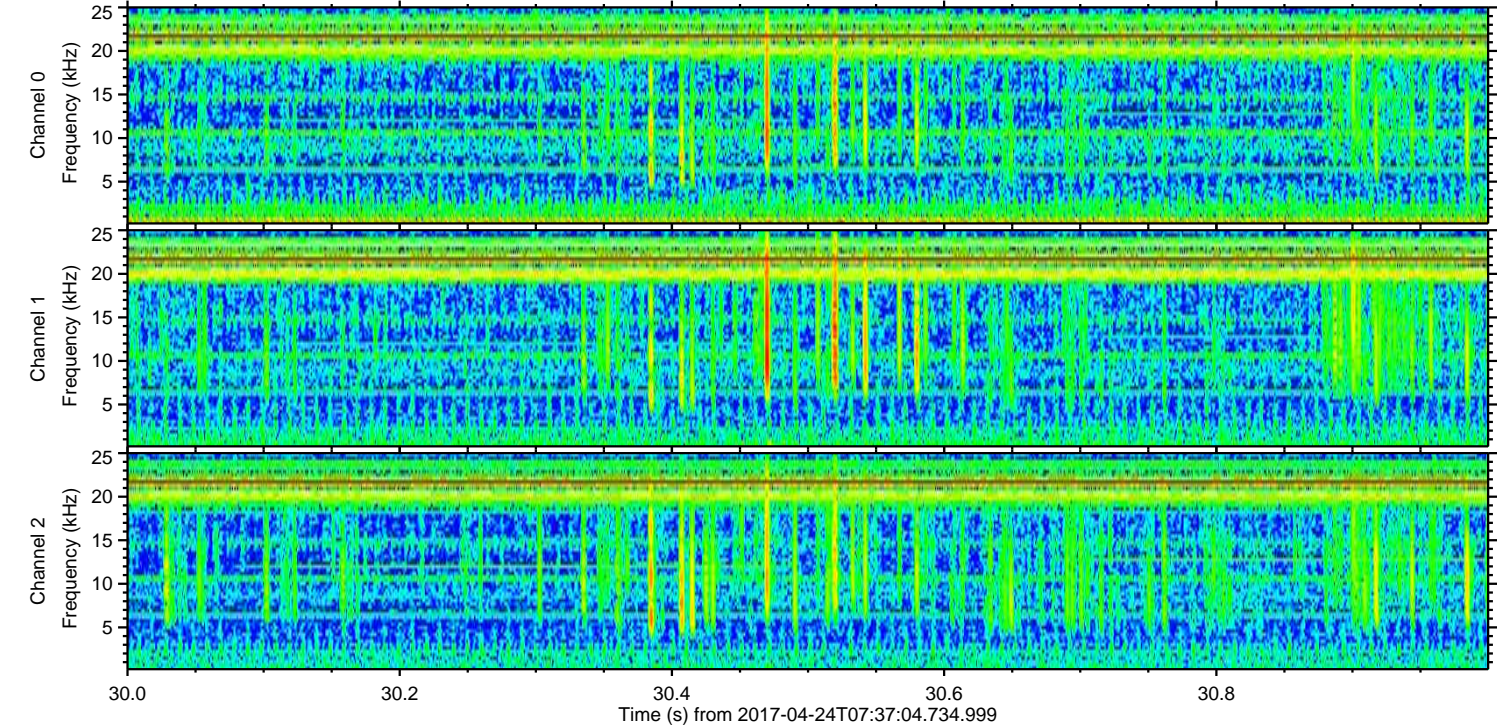
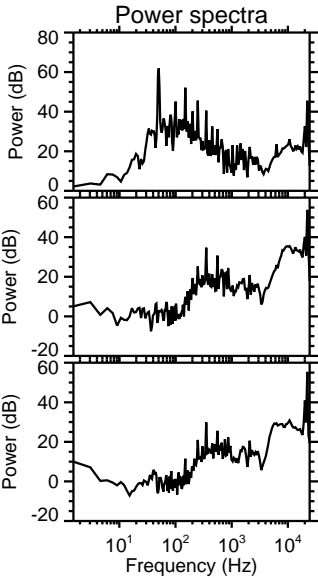
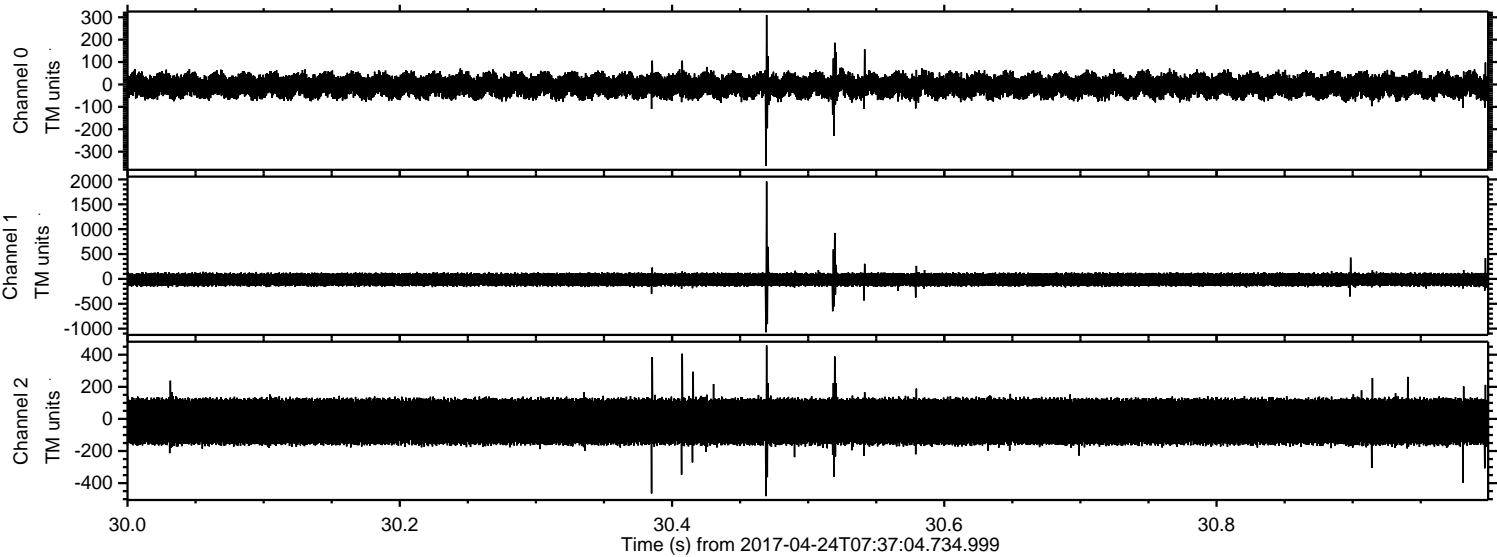



ELMAVAN 3D WAVEFORMS (Measured data sampled at 50 kHz) 51000 packets of 144 samples from 2017-04-24T07:37:04.734.999. Part 105/147

Processed Mon Apr 24 09:46:03 2017 by ELM ver.2012-10-06 from 001\_\_elm20170424\_073703\_\_dat00.bin

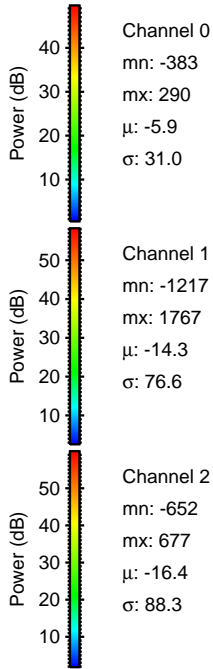
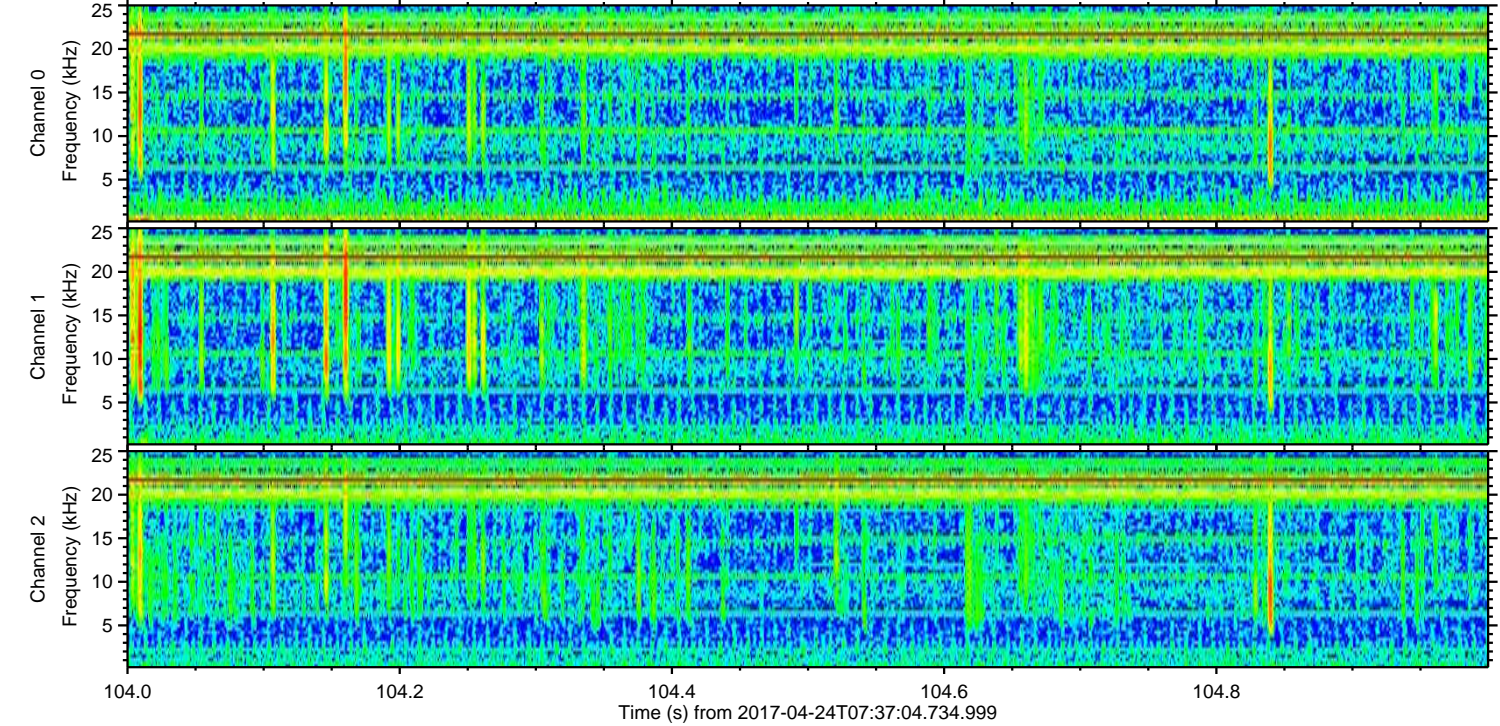
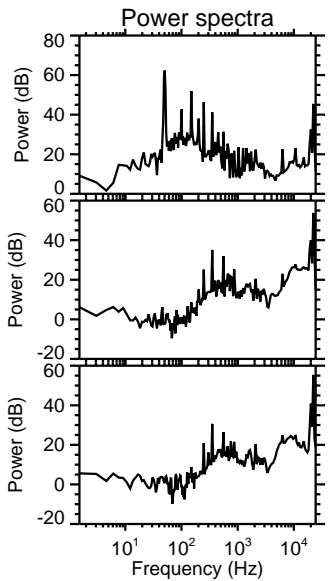
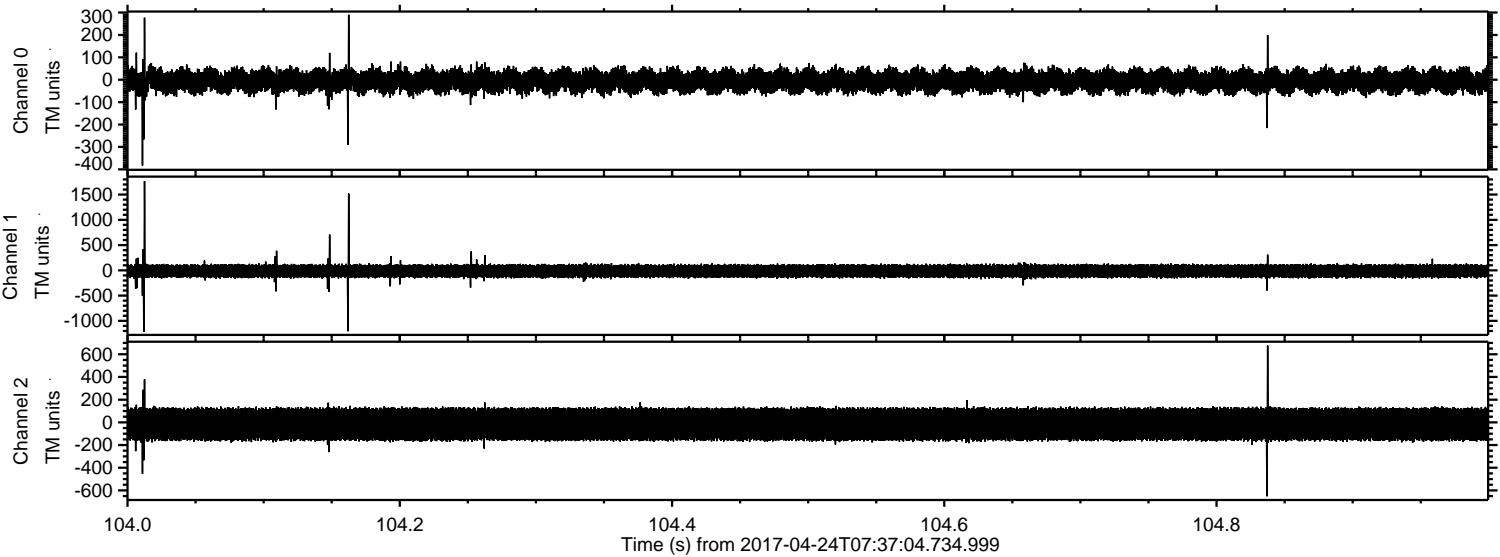



Processed Mon Apr 24 09:46:04 2017 by ELM ver.2012-10-06 from 001\_\_elm20170424\_073703\_\_dat00.bin

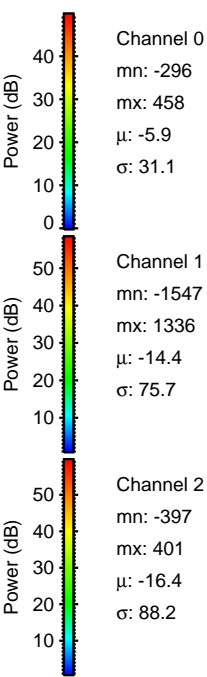
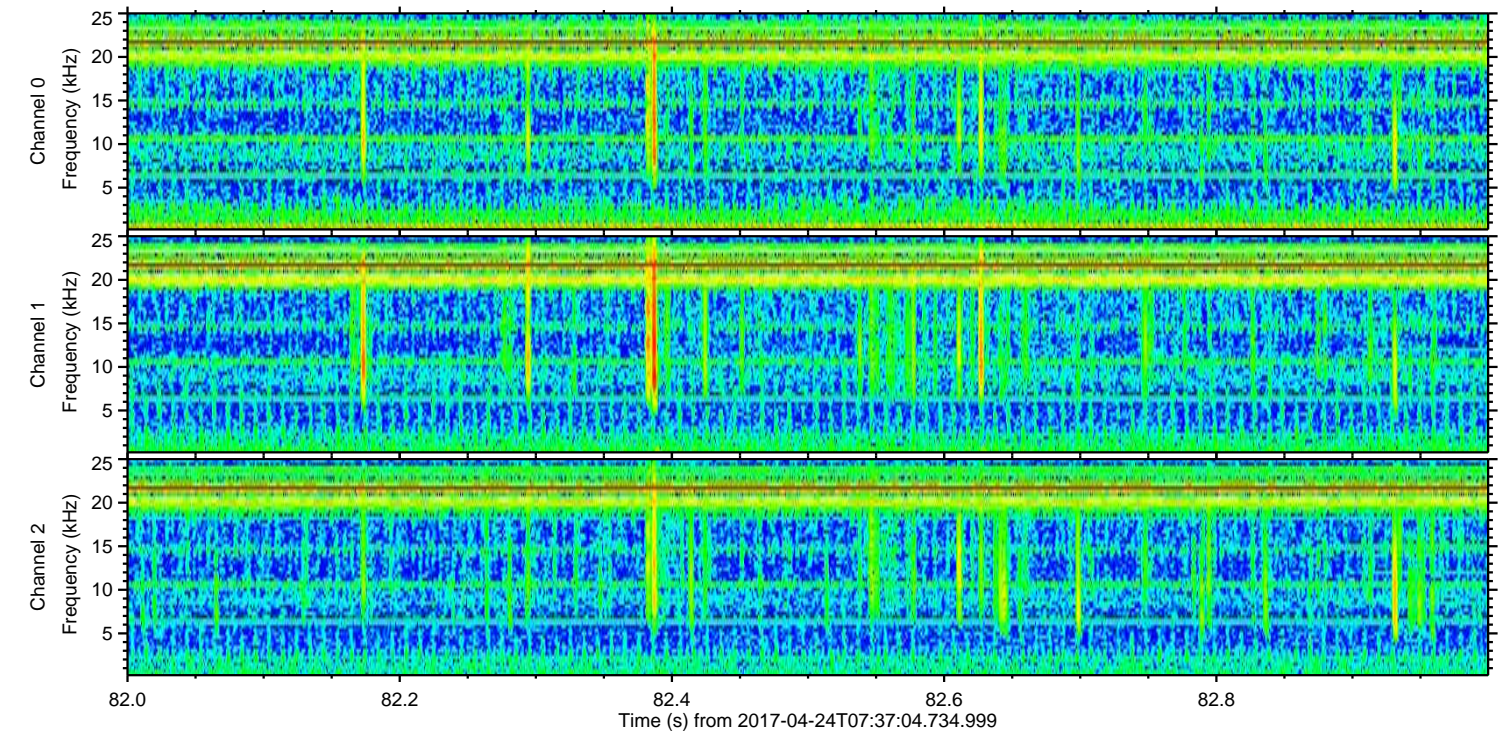
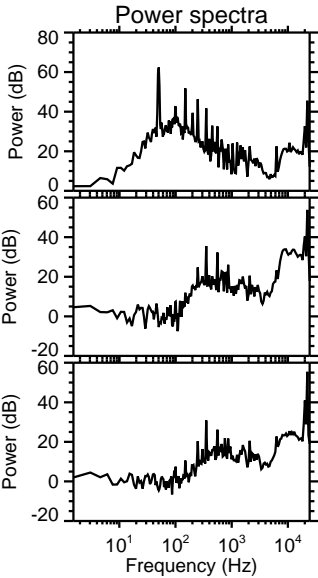
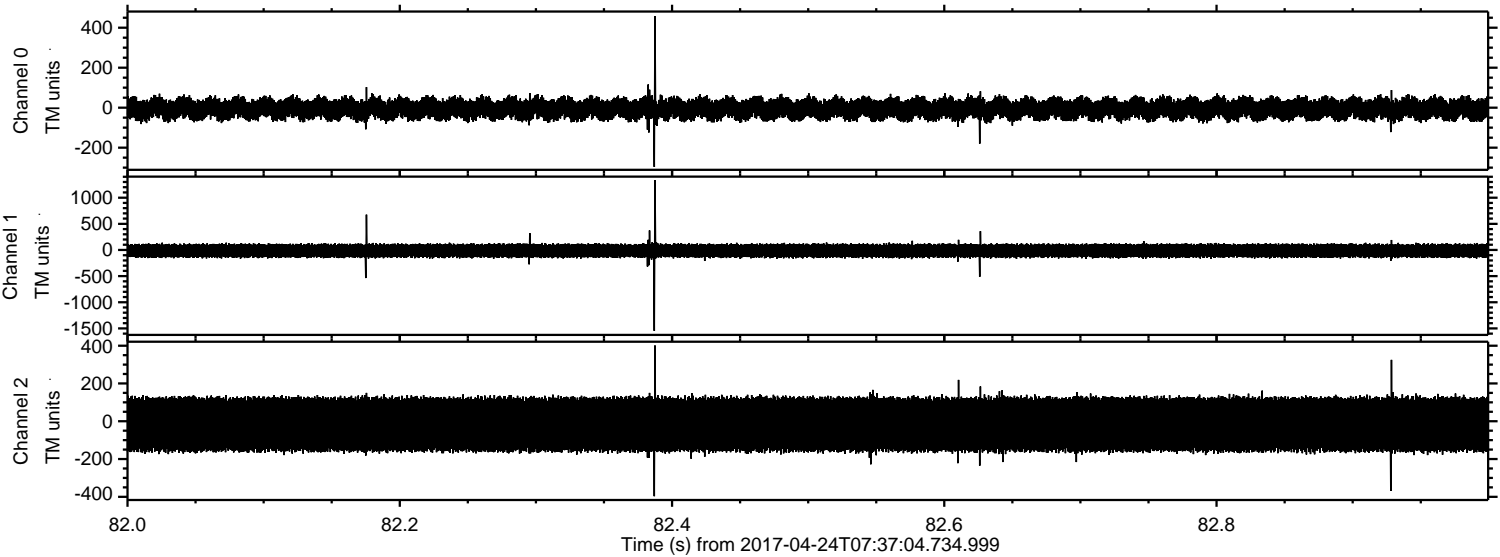

Channel 0  
mn: -296  
mx: 458  
 $\mu$ : -5.9  
 $\sigma$ : 31.1

Channel 1  
mn: -1547  
mx: 1336  
 $\mu$ : -14.4  
 $\sigma$ : 75.7

Channel 2  
mn: -397  
mx: 401  
 $\mu$ : -16.4  
 $\sigma$ : 88.2



Processed Mon Apr 24 09:46:05 2017 by ELM ver.2012-10-06 from 001\_\_elm20170424\_073703\_\_dat00.bin

