

# ELMAVAN 3D WAVEFORMS (Measured data sampled at 50 kHz) 51000 packets of 144 samples from 2017-04-24T06:32:02.041.999.

Processed Mon Apr 24 08:39:35 2017 by ELM ver.2012-10-06 from 001\_\_elm20170424\_063201\_\_dat00.bin

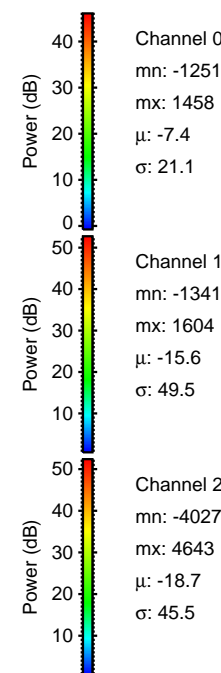

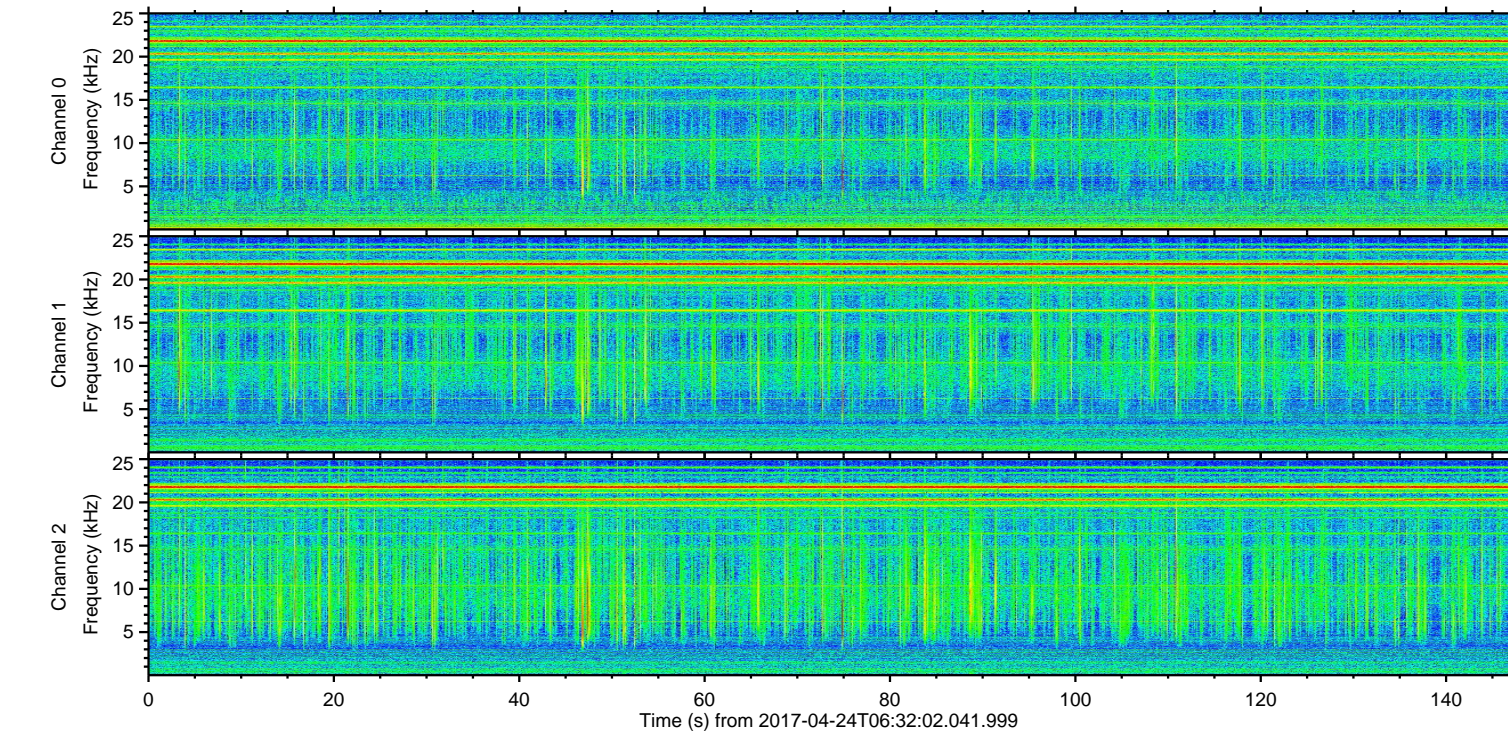
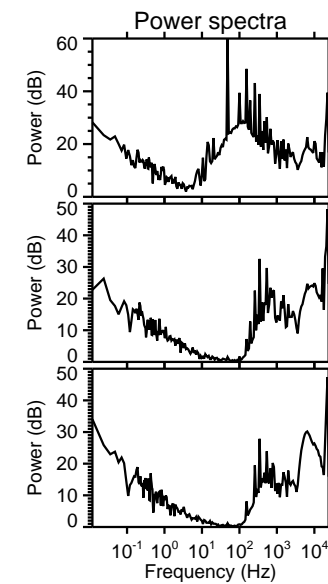
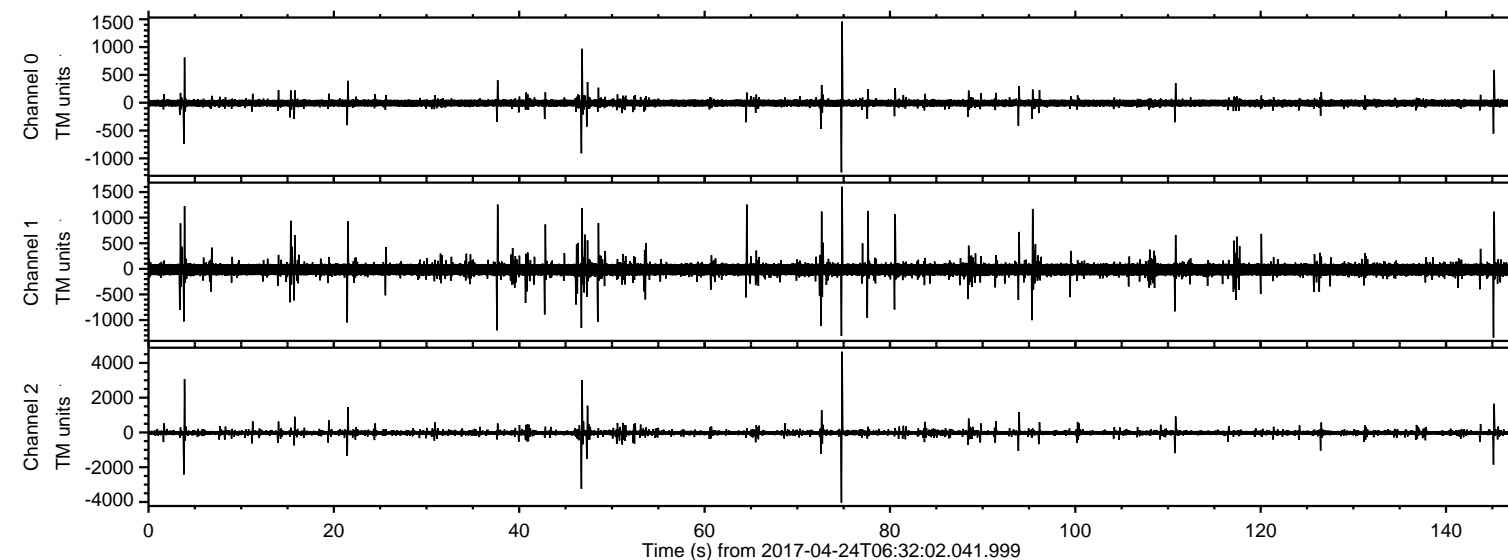

Processed Mon Apr 24 08:39:46 2017 by ELM ver.2012-10-06 from 001\_\_elm20170424\_063201\_\_dat00.bin

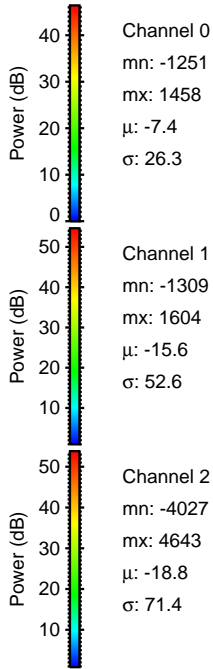
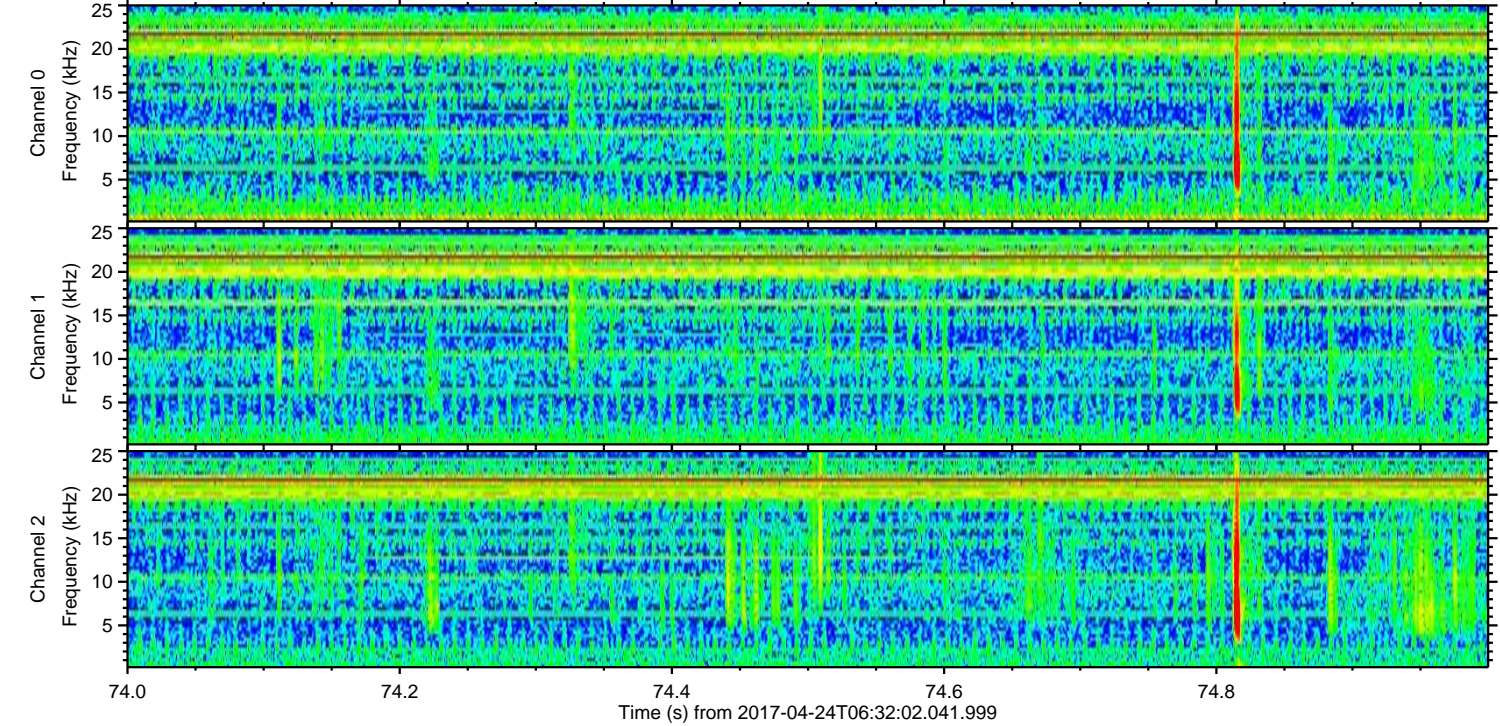
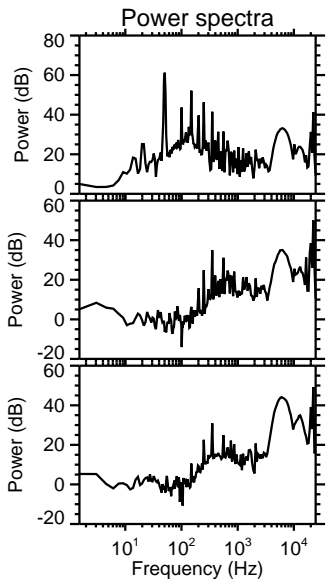
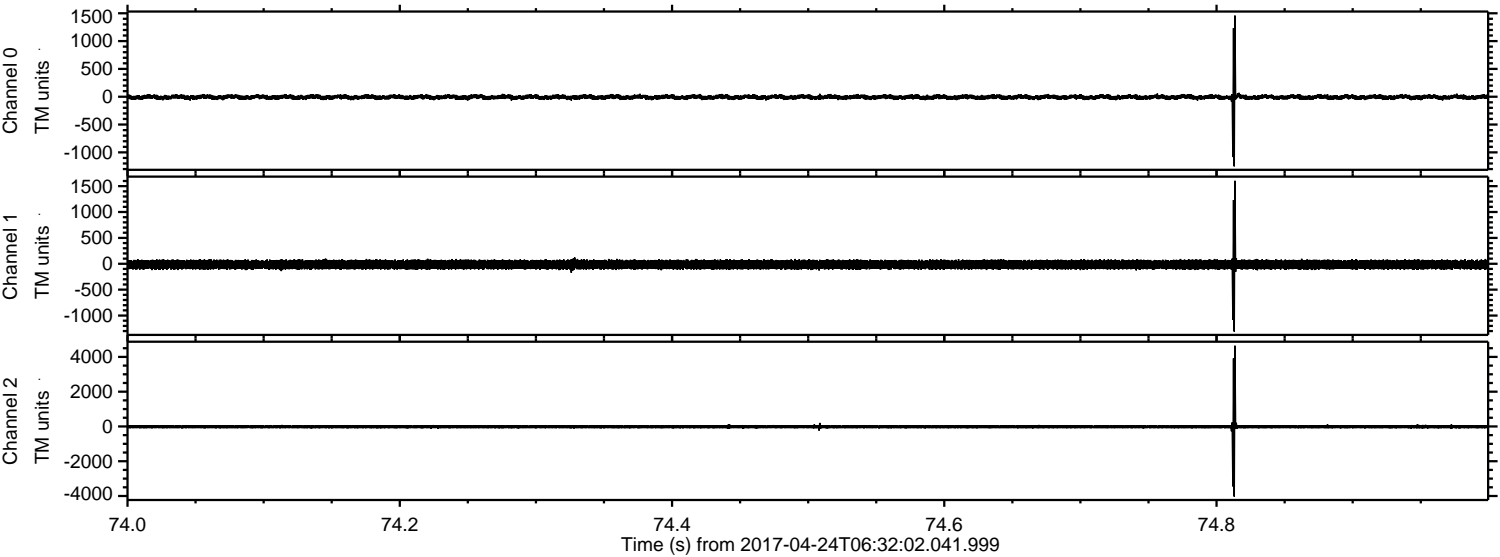

Channel 0  
mn: -1251  
mx: 1458  
 $\mu$ : -7.4  
 $\sigma$ : 26.3

Channel 1  
mn: -1309  
mx: 1604  
 $\mu$ : -15.6  
 $\sigma$ : 52.6

Channel 2  
mn: -4027  
mx: 4643  
 $\mu$ : -18.8  
 $\sigma$ : 71.4



Processed Mon Apr 24 08:39:47 2017 by ELM ver.2012-10-06 from 001\_\_elm20170424\_063201\_\_dat00.bin

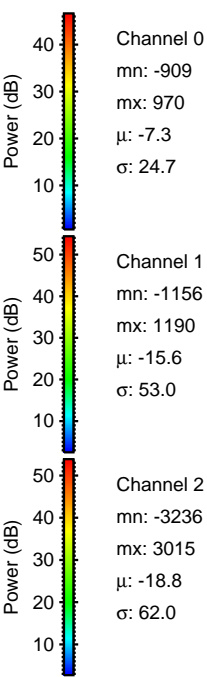
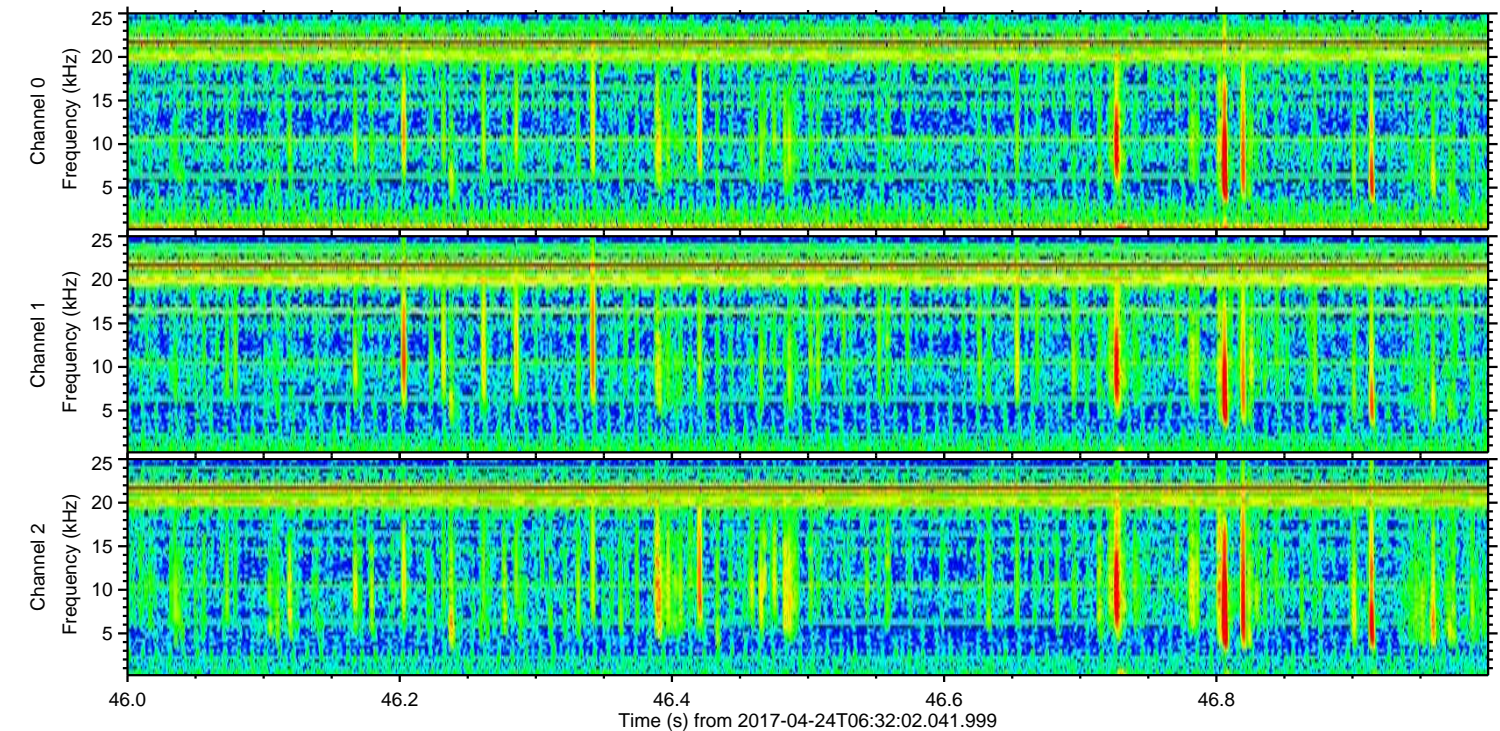
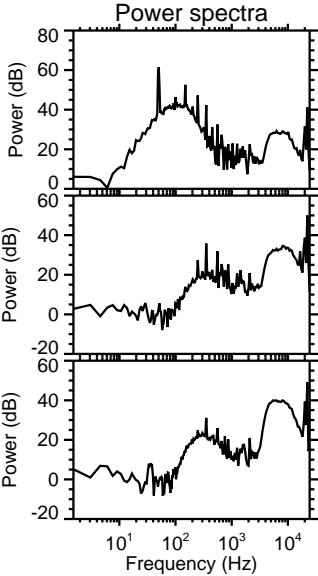
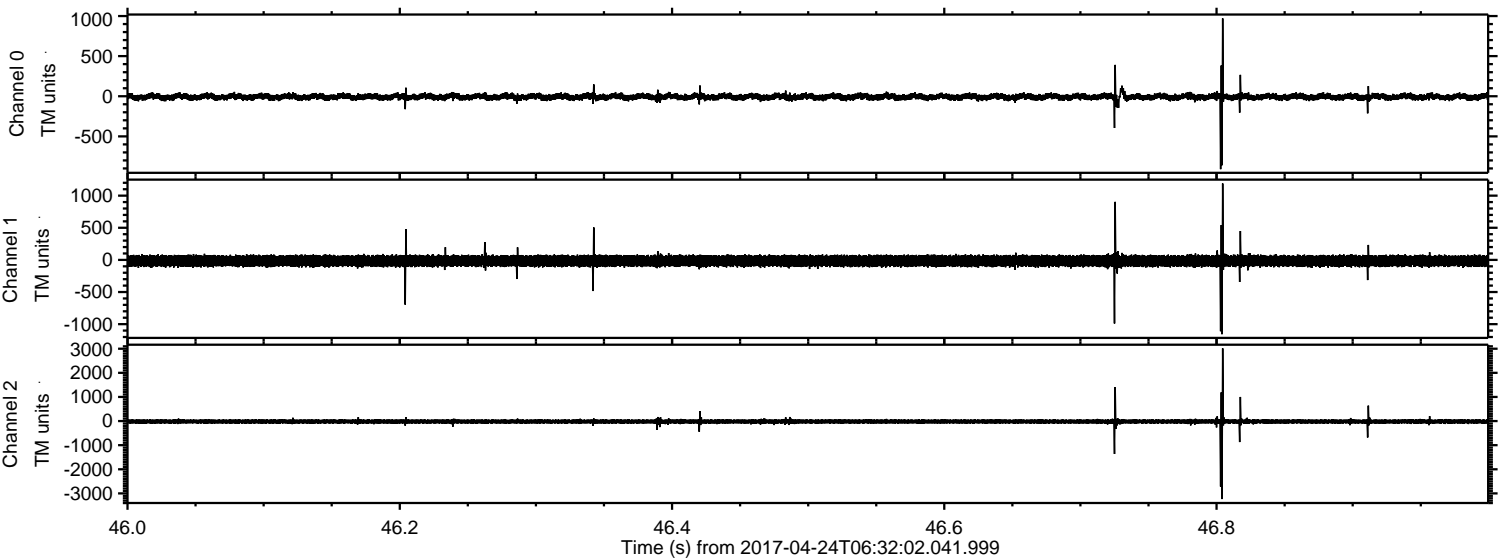



Processed Mon Apr 24 08:39:48 2017 by ELM ver.2012-10-06 from 001\_\_elm20170424\_063201\_\_dat00.bin

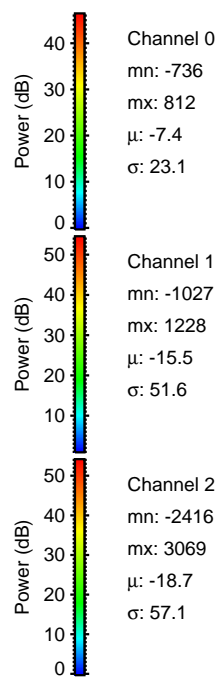
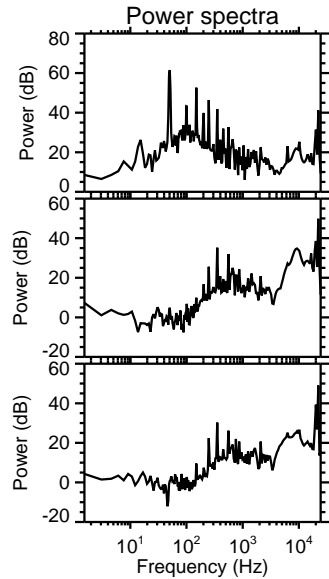
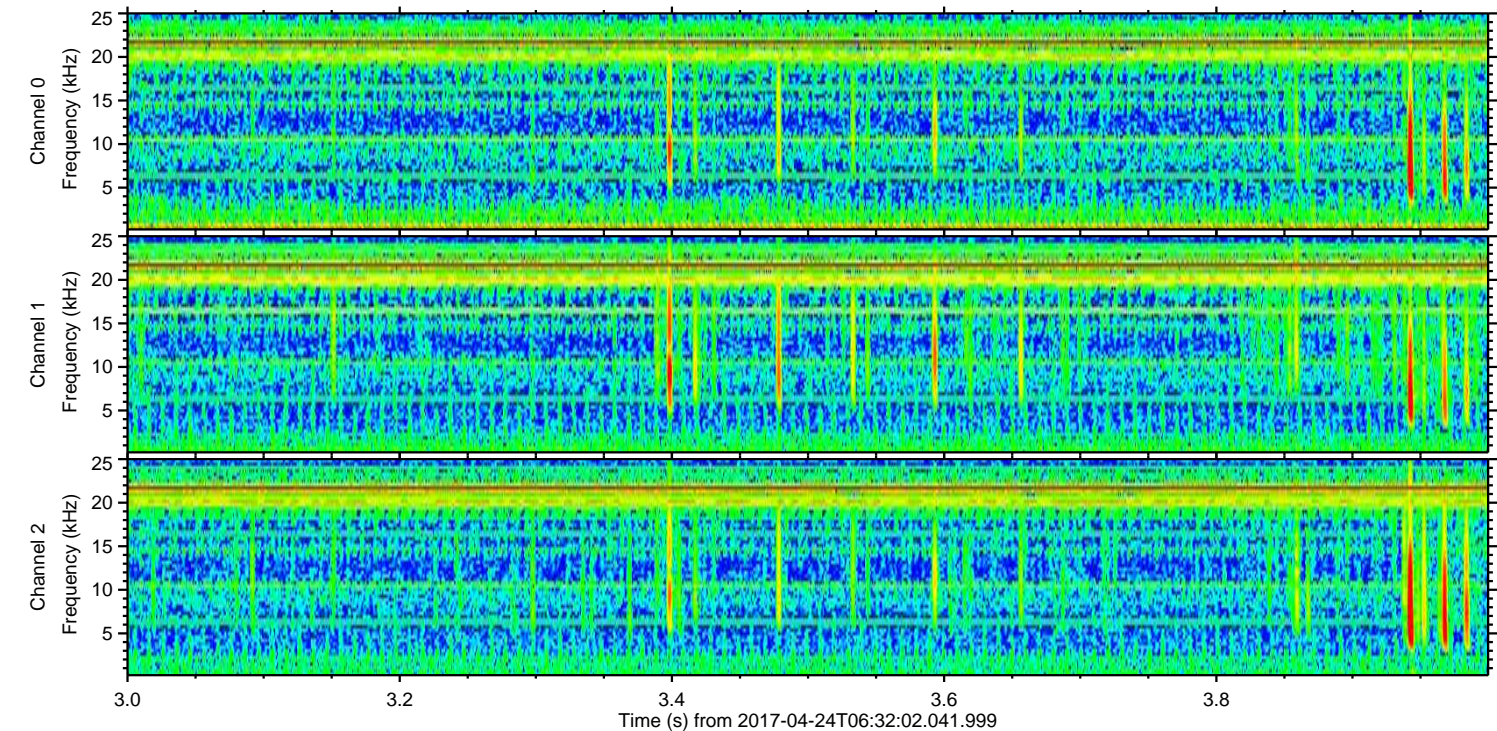
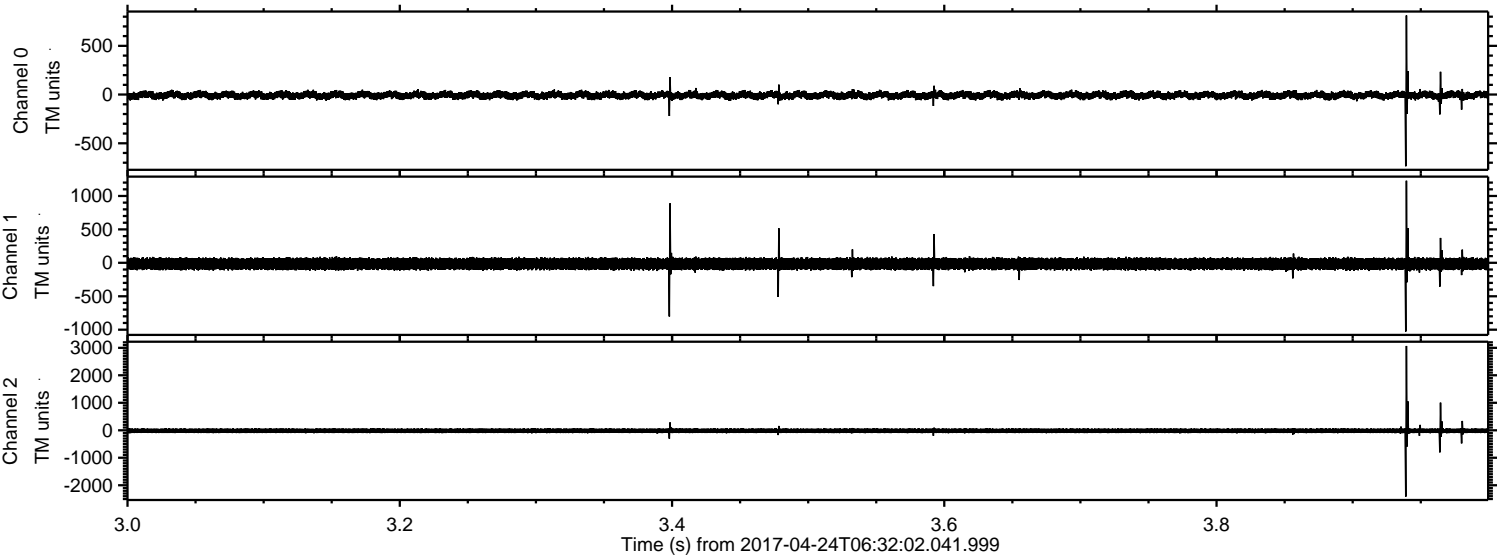

Channel 0  
mn: -736  
mx: 812  
 $\mu$ : -7.4  
 $\sigma$ : 23.1

Channel 1  
mn: -1027  
mx: 1228  
 $\mu$ : -15.5  
 $\sigma$ : 51.6

Channel 2  
mn: -2416  
mx: 3069  
 $\mu$ : -18.7  
 $\sigma$ : 57.1



ELMAVAN 3D WAVEFORMS (Measured data sampled at 50 kHz) 51000 packets of 144 samples from 2017-04-24T06:32:02.041.999. Part 146/147

Processed Mon Apr 24 08:39:49 2017 by ELM ver.2012-10-06 from 001\_\_elm20170424\_063201\_\_dat00.bin

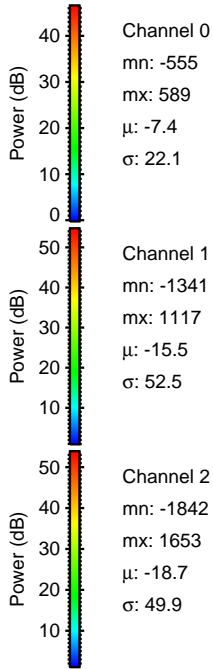
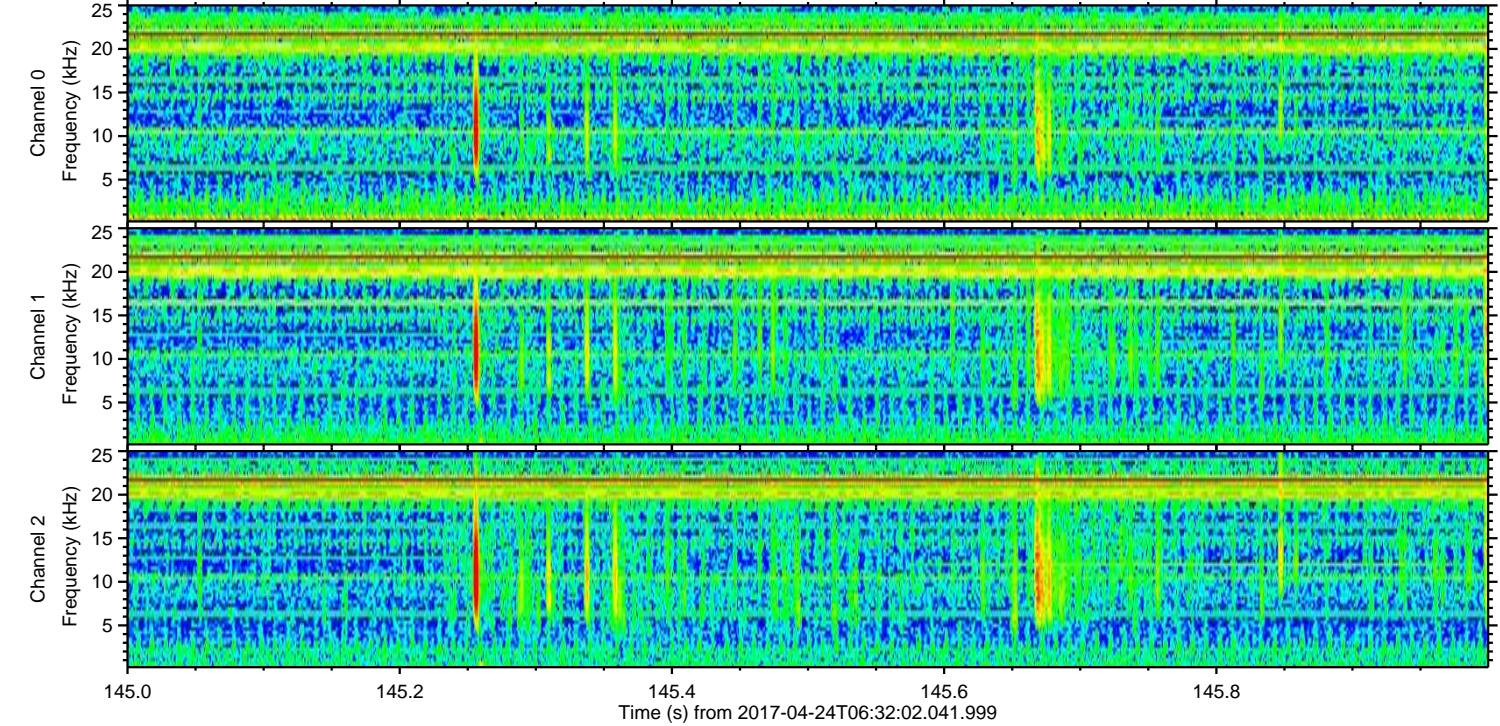
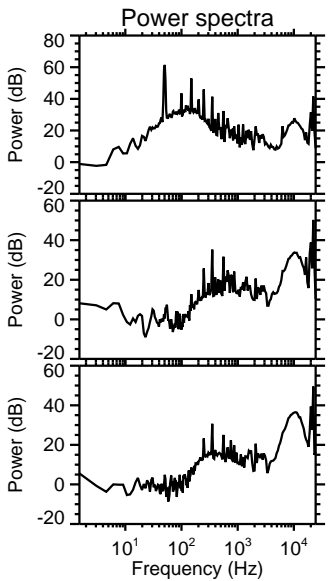
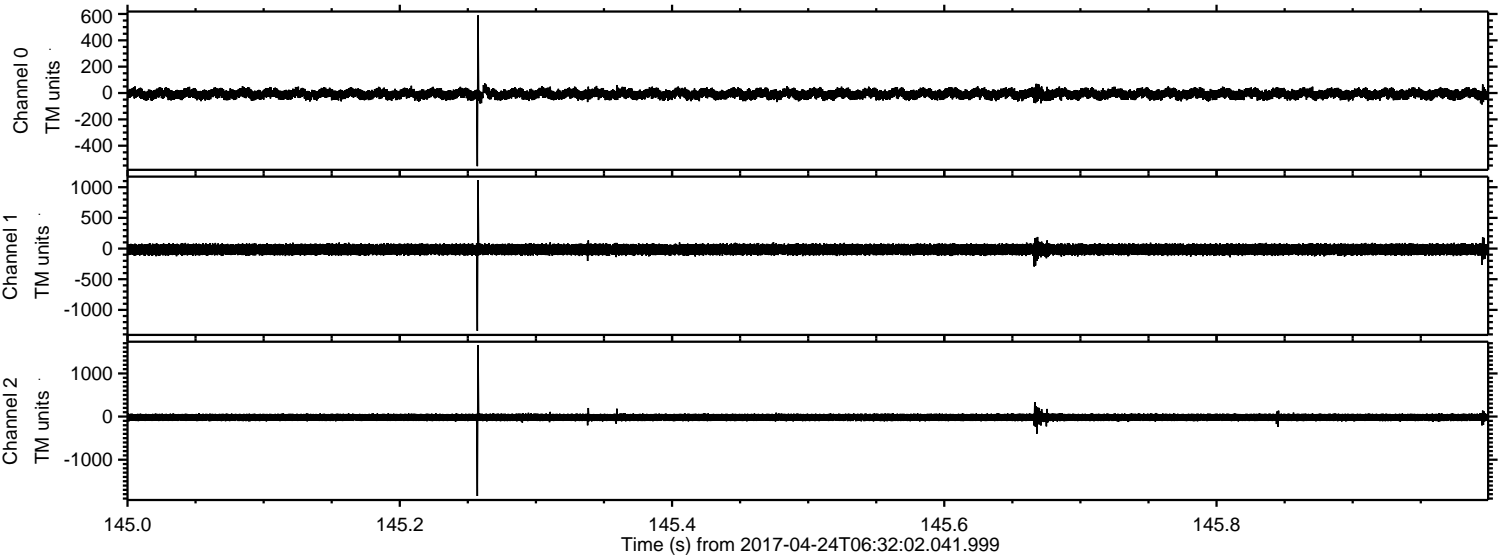



Processed Mon Apr 24 08:39:50 2017 by ELM ver.2012-10-06 from 001\_\_elm20170424\_063201\_\_dat00.bin

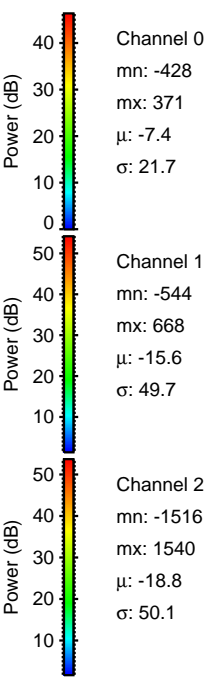
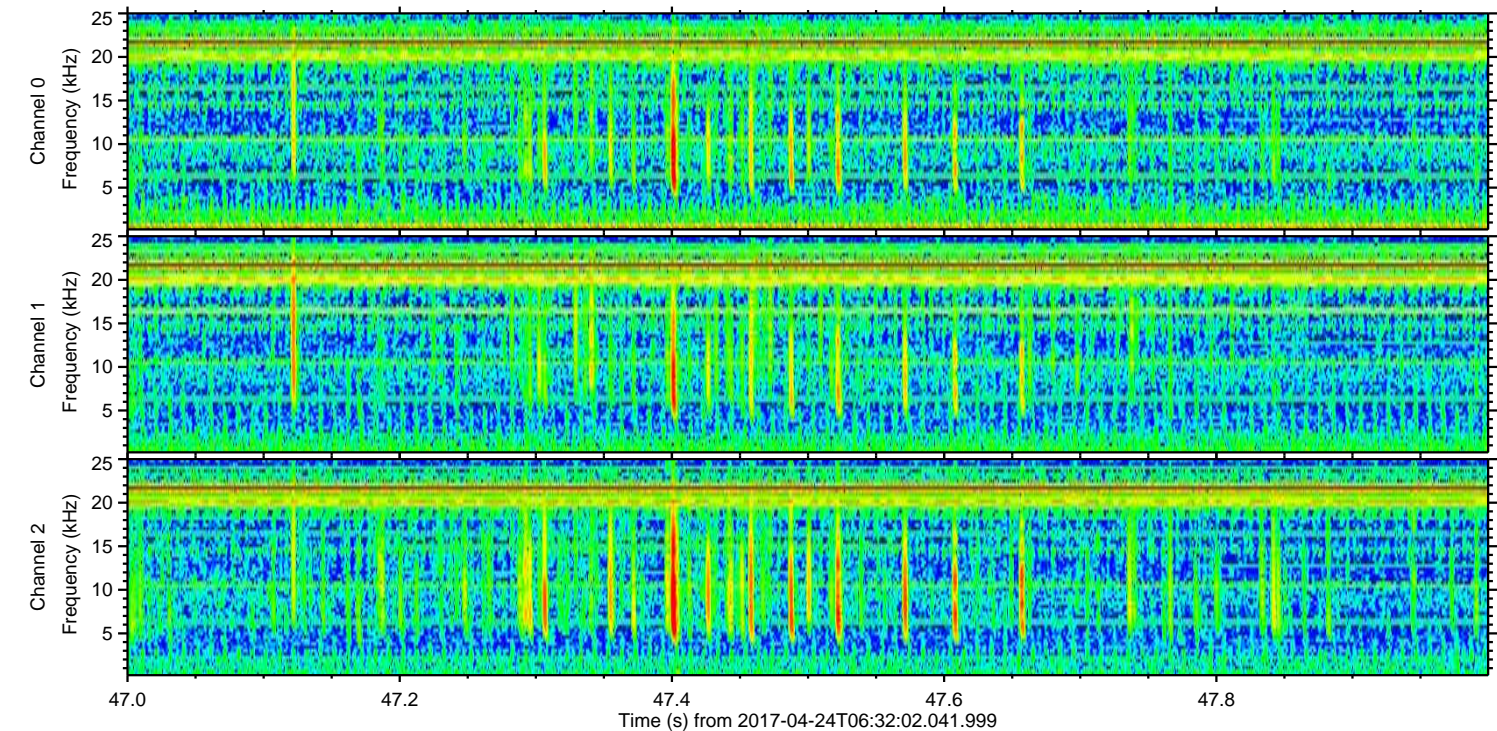
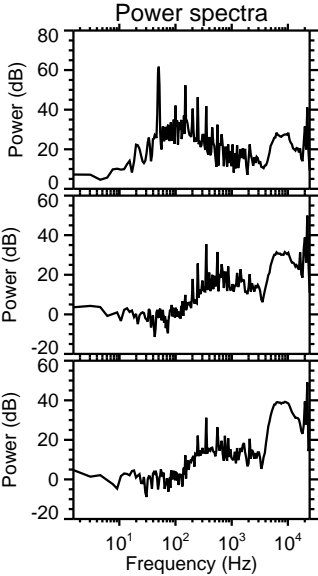
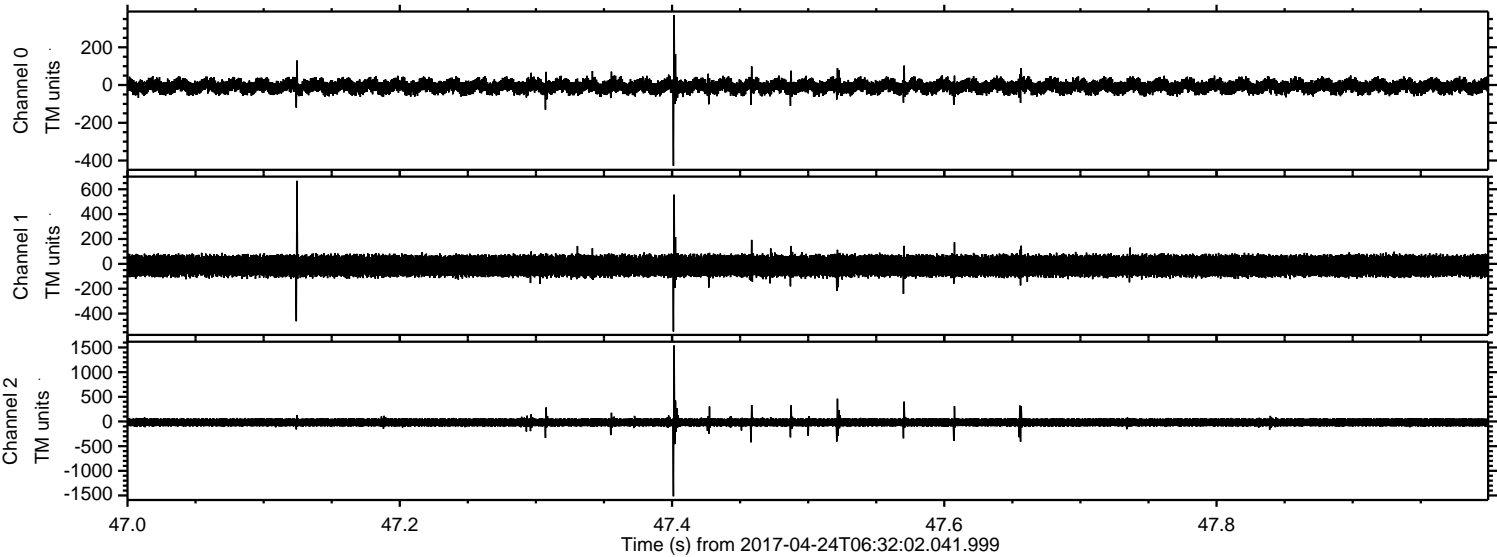

Channel 0  
mn: -428  
mx: 371  
 $\mu$ : -7.4  
 $\sigma$ : 21.7

Channel 1  
mn: -544  
mx: 668  
 $\mu$ : -15.6  
 $\sigma$ : 49.7

Channel 2  
mn: -1516  
mx: 1540  
 $\mu$ : -18.8  
 $\sigma$ : 50.1



Processed Mon Apr 24 08:39:51 2017 by ELM ver.2012-10-06 from 001\_\_elm20170424\_063201\_\_dat00.bin

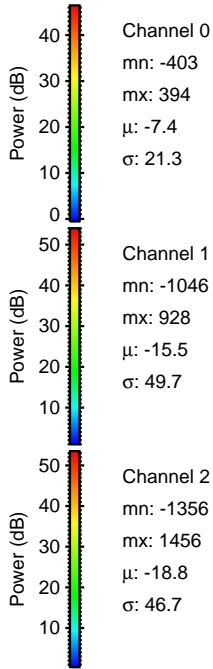
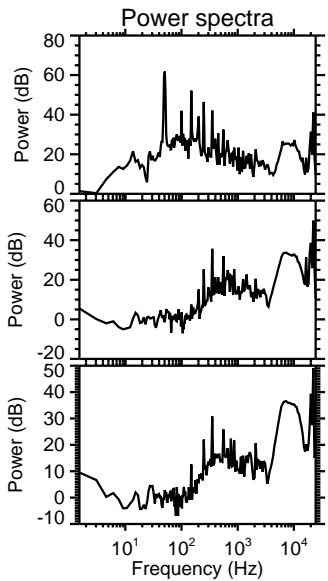
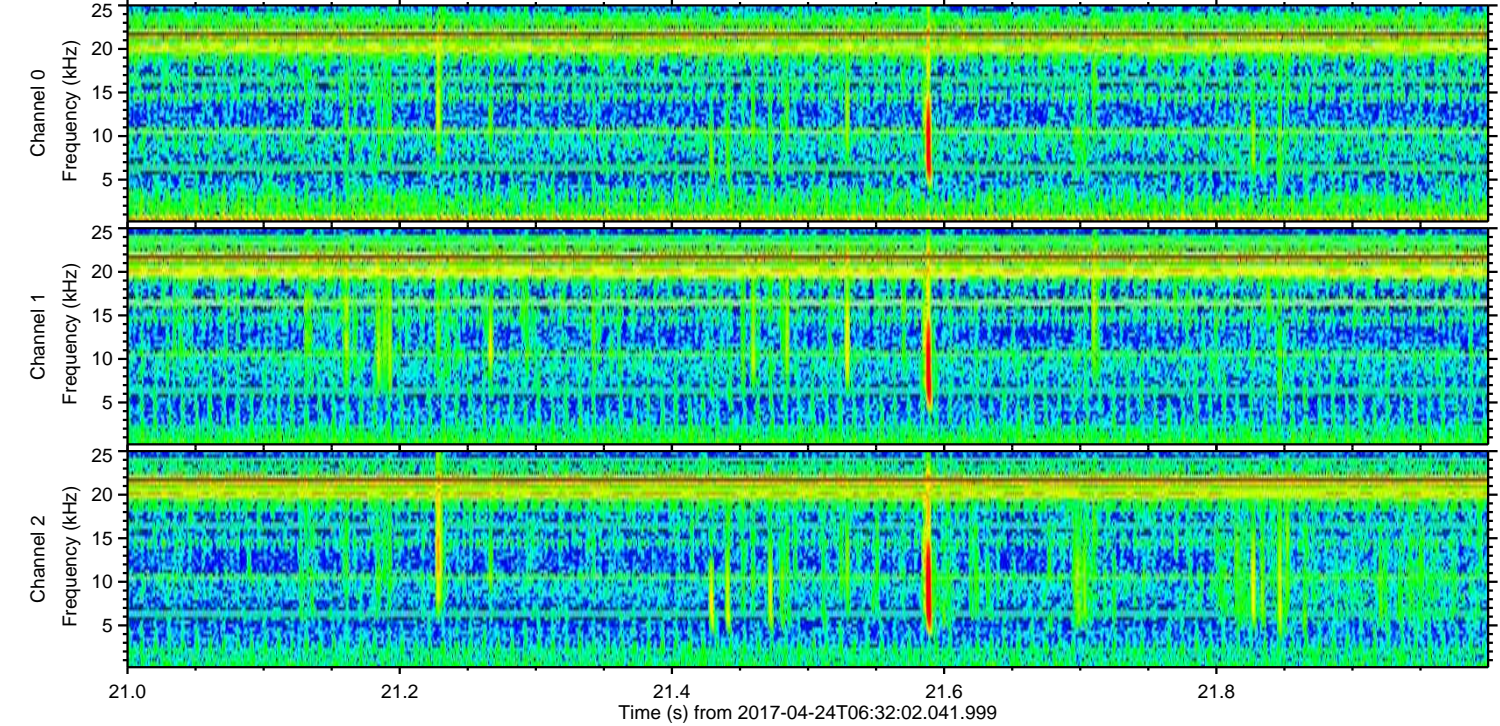
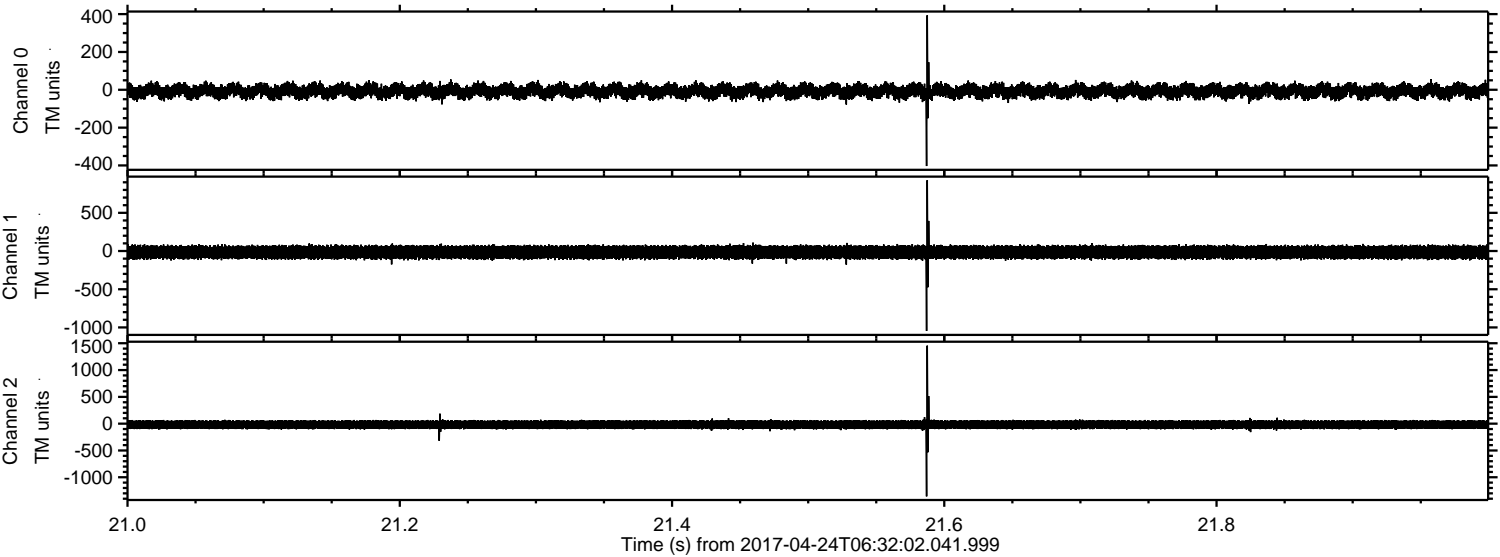

Channel 0  
mn: -403  
mx: 394  
 $\mu$ : -7.4  
 $\sigma$ : 21.3

Channel 1  
mn: -1046  
mx: 928  
 $\mu$ : -15.5  
 $\sigma$ : 49.7

Channel 2  
mn: -1356  
mx: 1456  
 $\mu$ : -18.8  
 $\sigma$ : 46.7



Processed Mon Apr 24 08:39:52 2017 by ELM ver.2012-10-06 from 001\_\_elm20170424\_063201\_\_dat00.bin

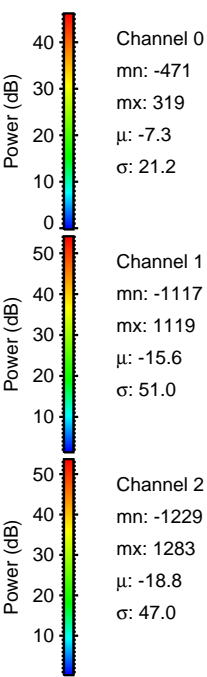
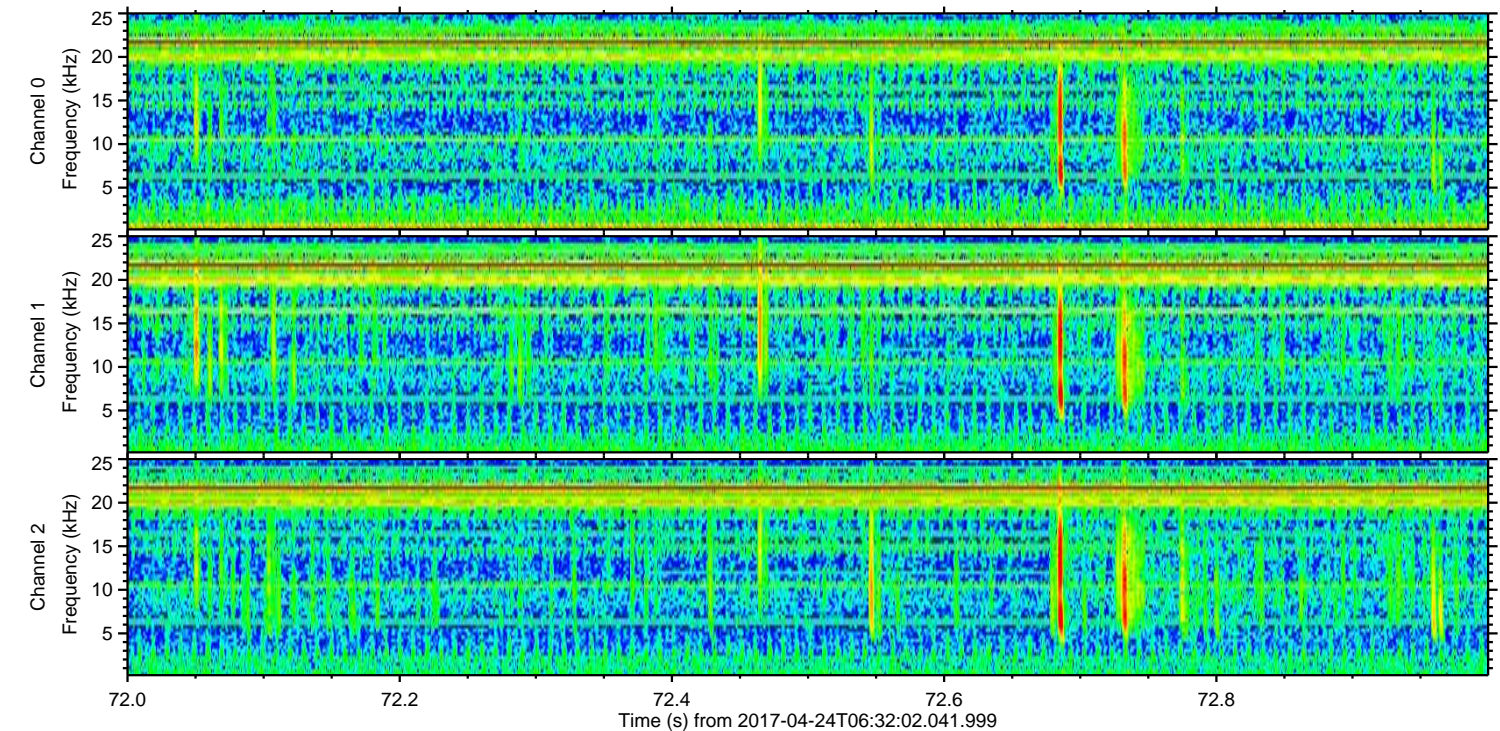
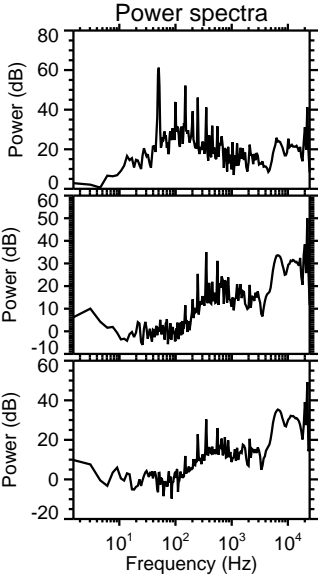
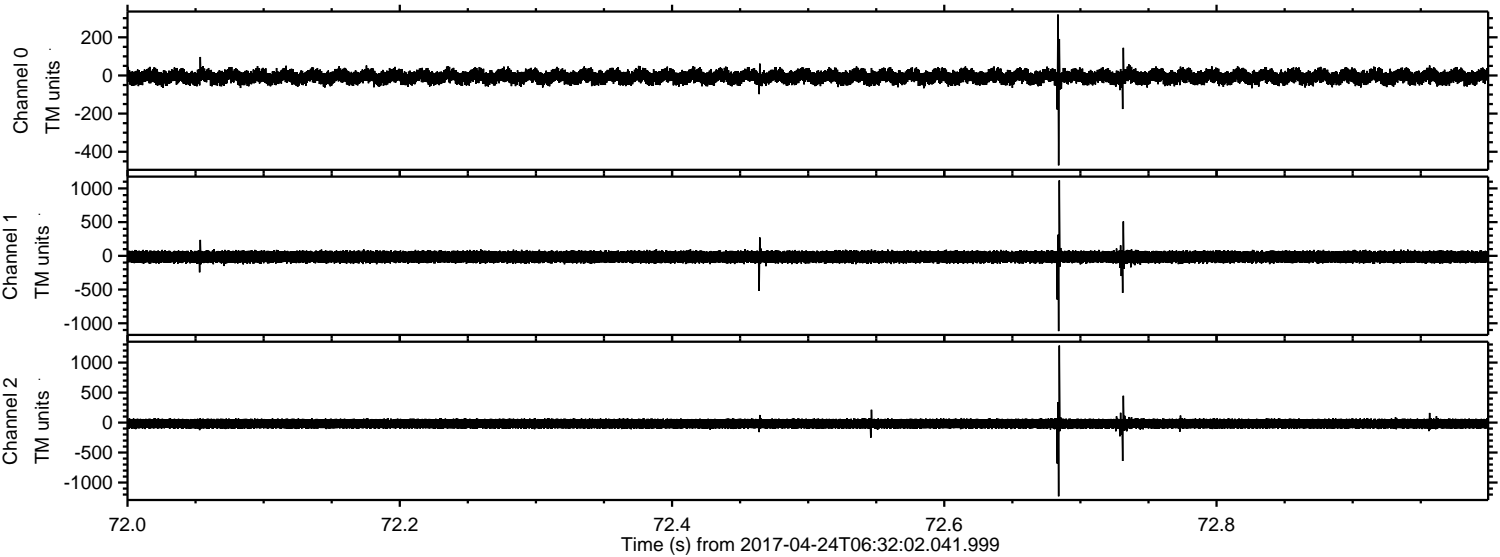

Channel 0  
mn: -471  
mx: 319  
 $\mu$ : -7.3  
 $\sigma$ : 21.2

Channel 1  
mn: -1117  
mx: 1119  
 $\mu$ : -15.6  
 $\sigma$ : 51.0

Channel 2  
mn: -1229  
mx: 1283  
 $\mu$ : -18.8  
 $\sigma$ : 47.0



Processed Mon Apr 24 08:39:53 2017 by ELM ver.2012-10-06 from 001\_\_elm20170424\_063201\_\_dat00.bin

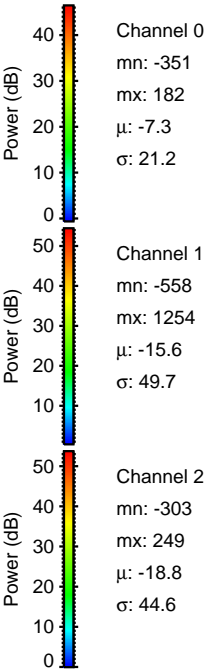
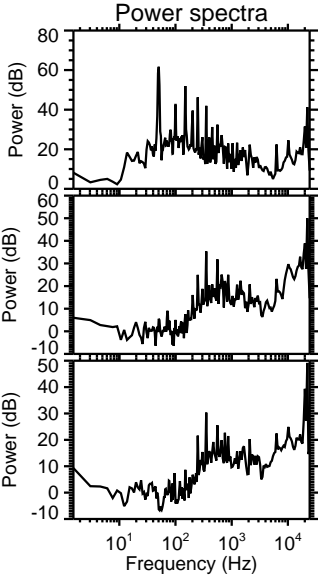
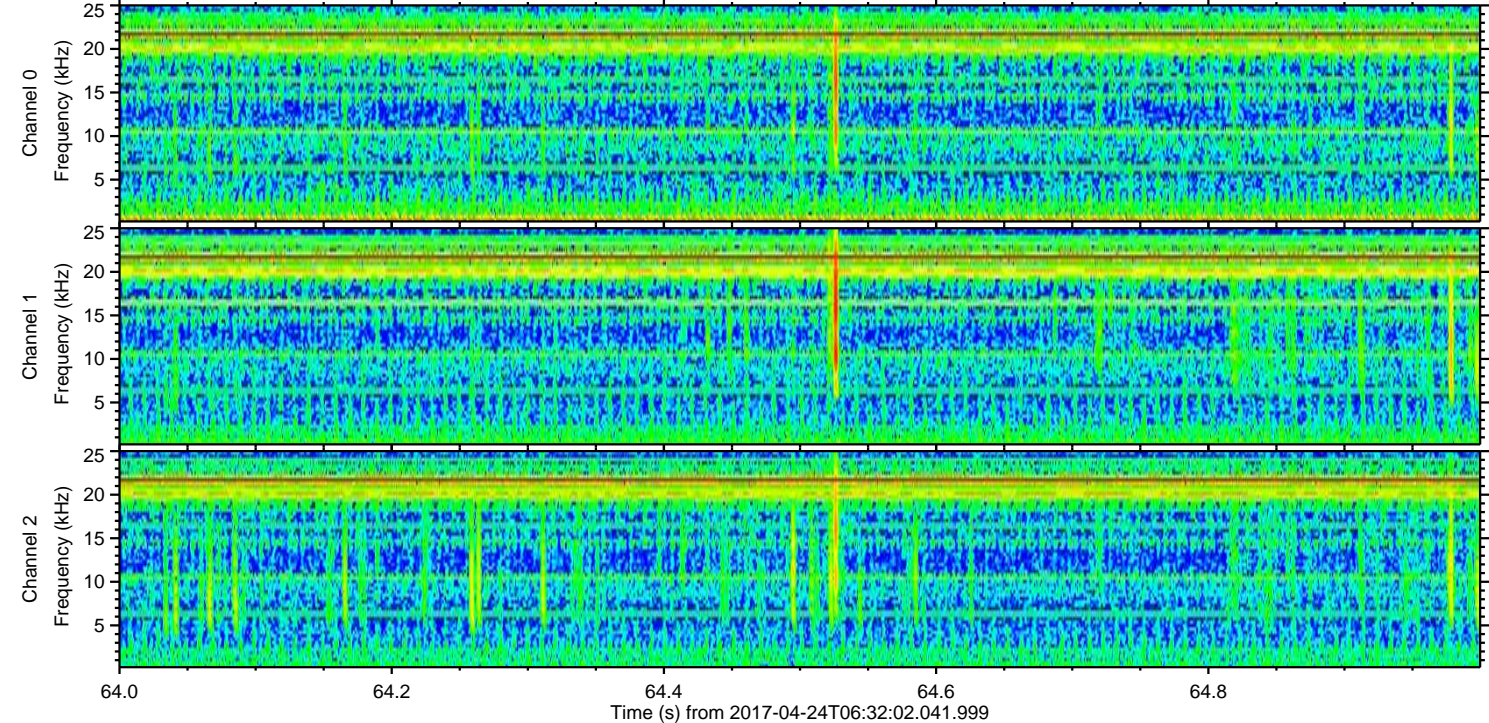
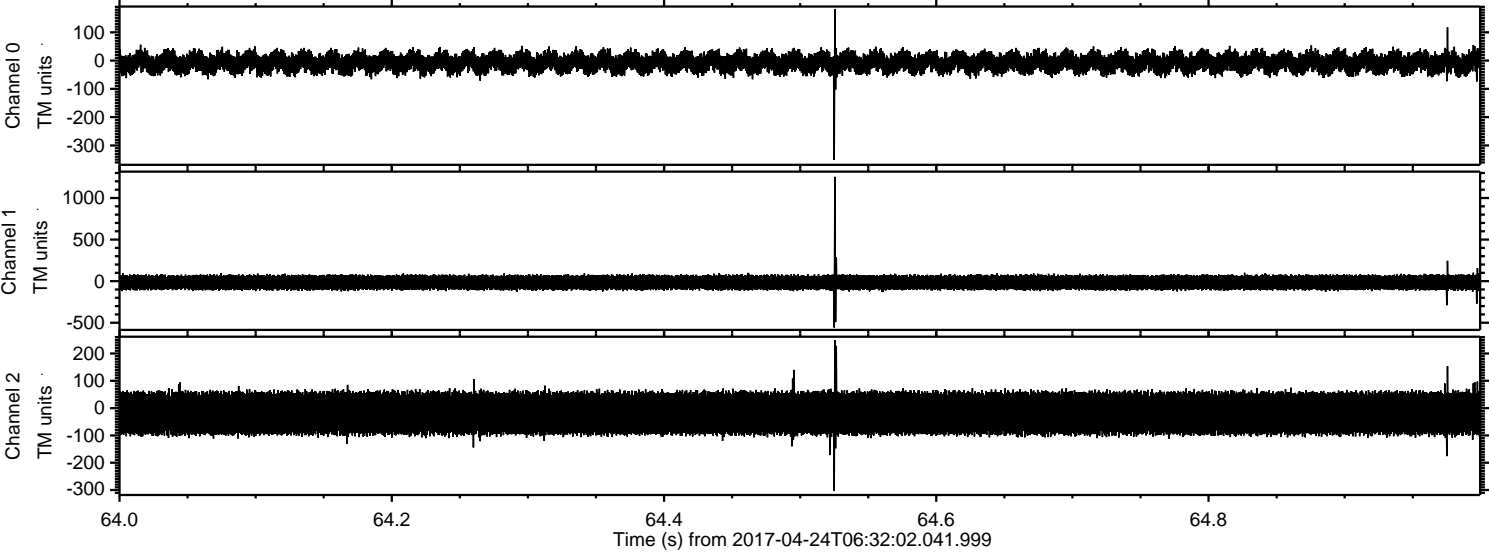



Processed Mon Apr 24 08:39:54 2017 by ELM ver.2012-10-06 from 001\_\_elm20170424\_063201\_\_dat00.bin

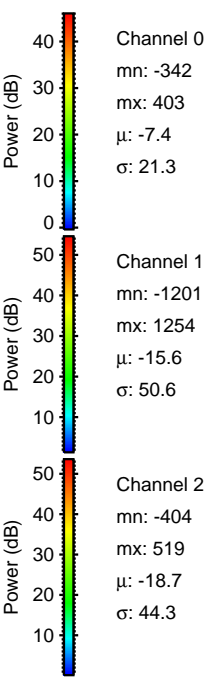
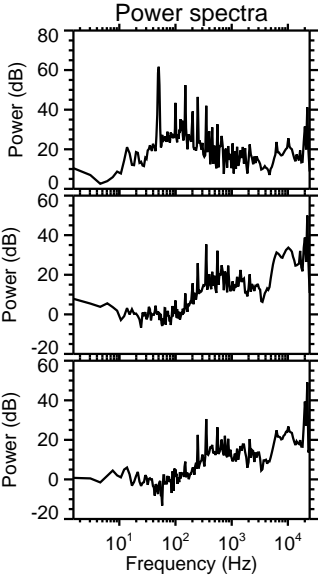
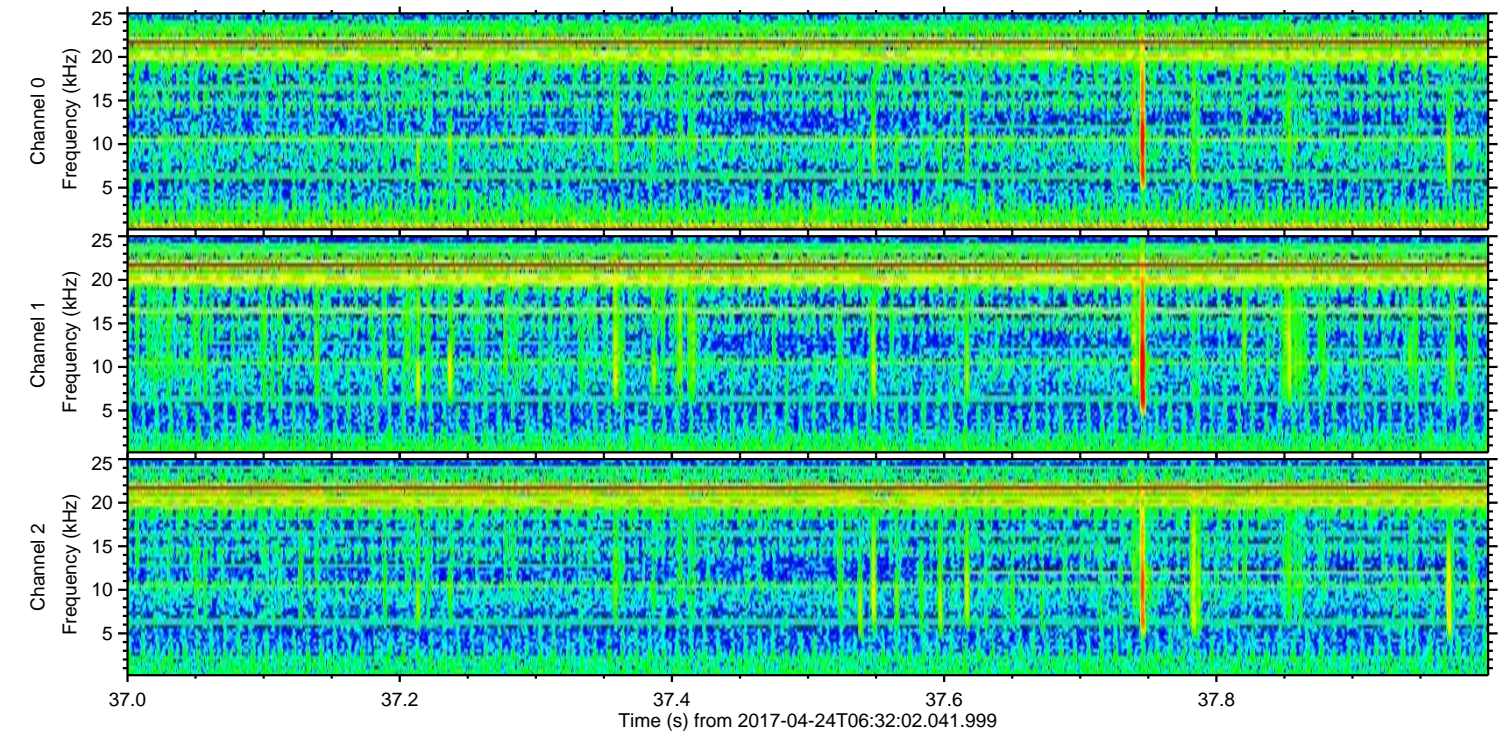
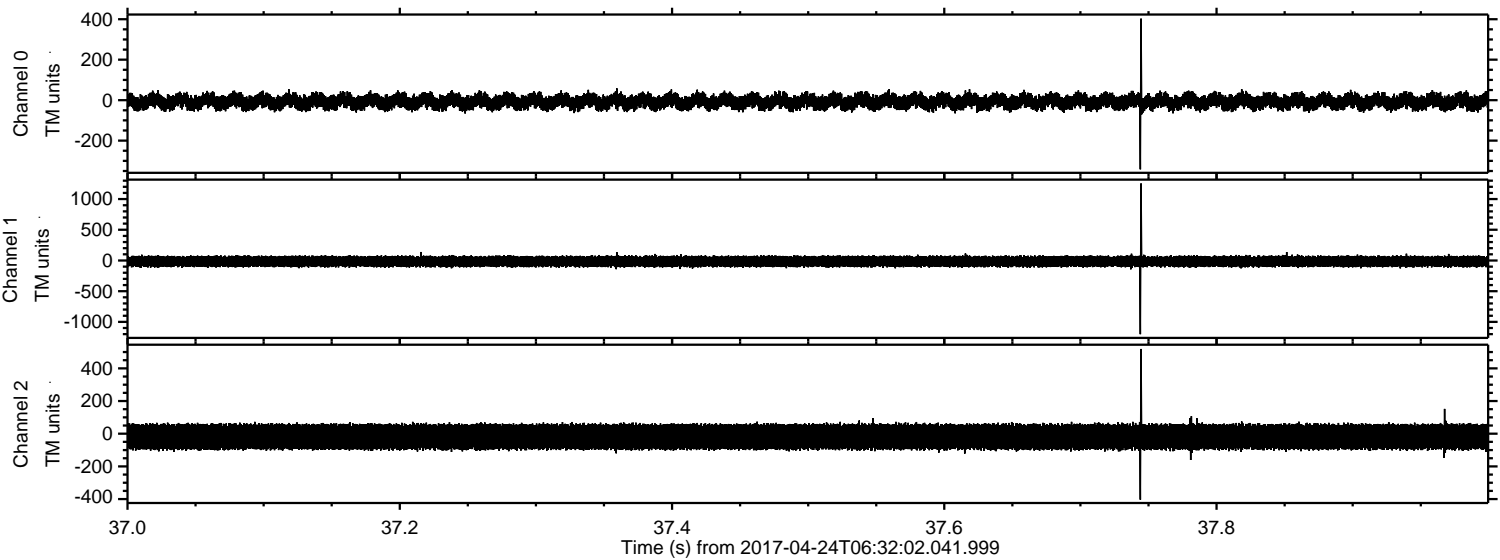



ELMAVAN 3D WAVEFORMS (Measured data sampled at 50 kHz) 51000 packets of 144 samples from 2017-04-24T06:32:02.041.999. Part 119/147

