

ELMAVAN 3D WAVEFORMS (Measured data sampled at 50 kHz) 51000 packets of 144 samples from 2017-04-24T01:11:48.788.999.

Processed Mon Apr 24 03:19:31 2017 by ELM ver.2012-10-06 from 001__elm20170424_011147__dat00.bin

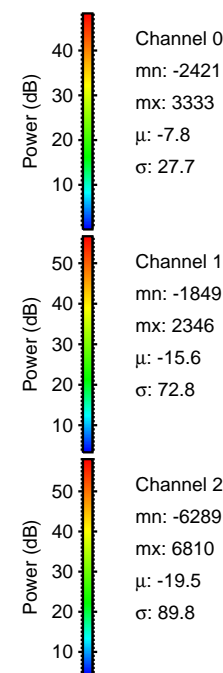
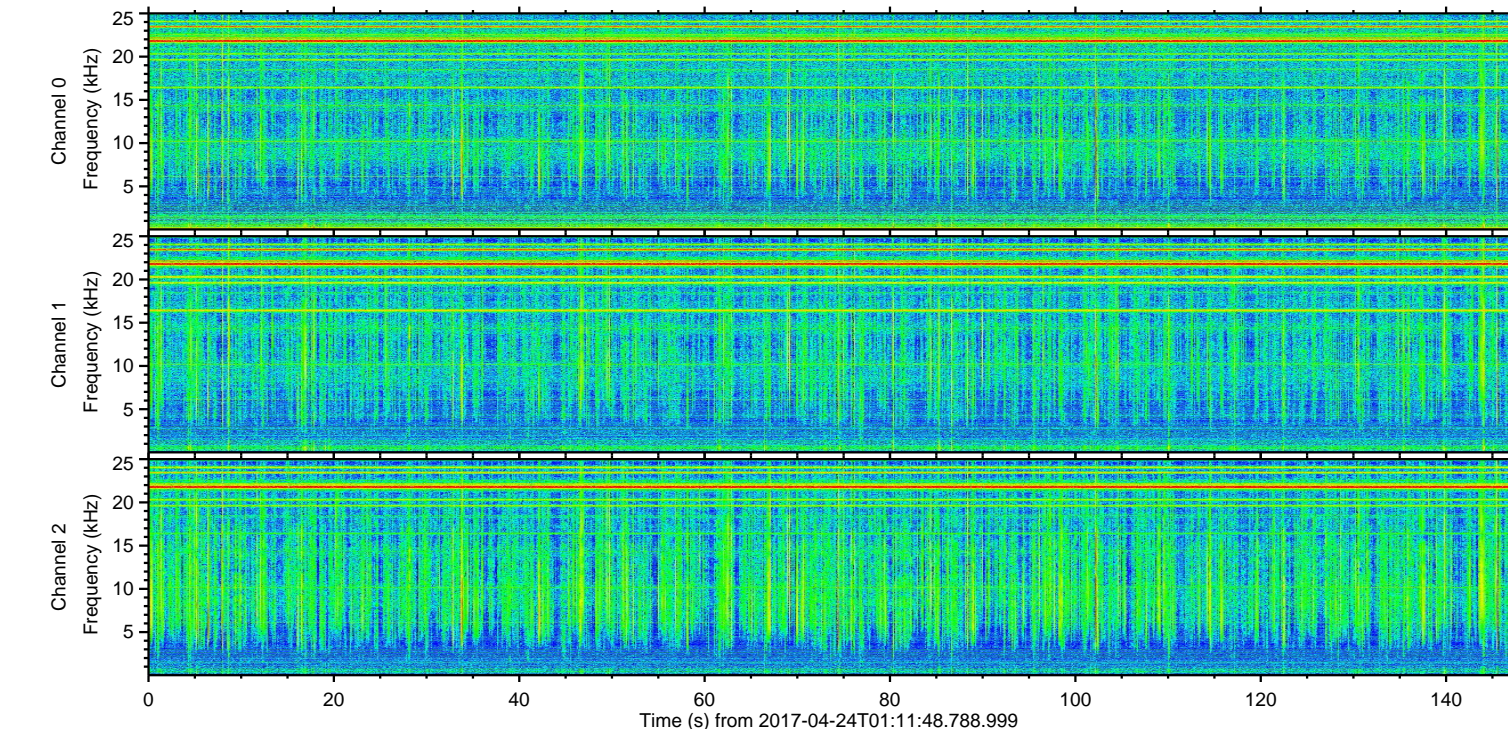
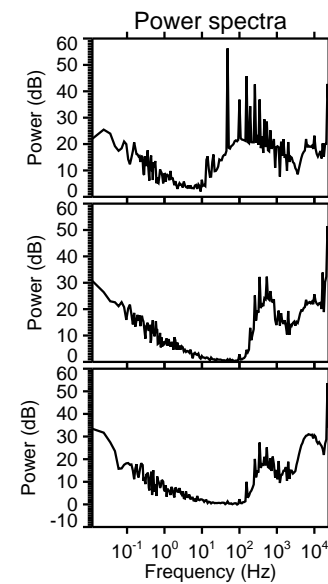
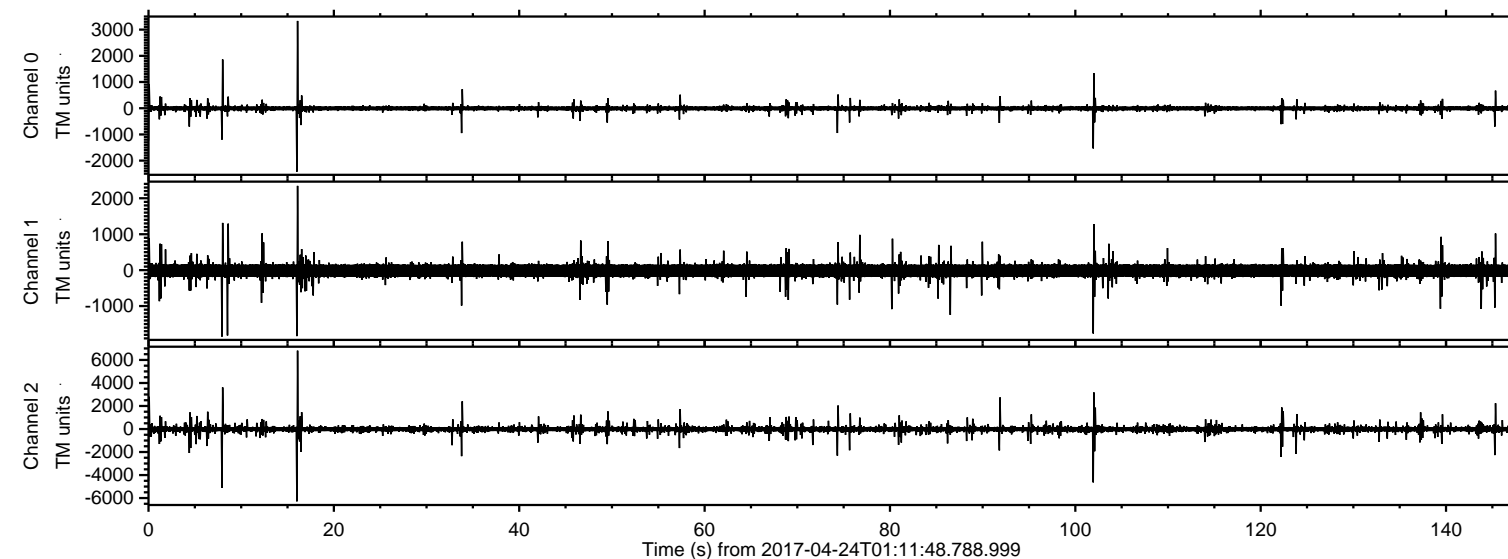

ELMAVAN 3D WAVEFORMS (Measured data sampled at 50 kHz) 51000 packets of 144 samples from 2017-04-24T01:11:48.788.999. Part 17/147

Processed Mon Apr 24 03:19:43 2017 by ELM ver.2012-10-06 from 001__elm20170424_011147__dat00.bin

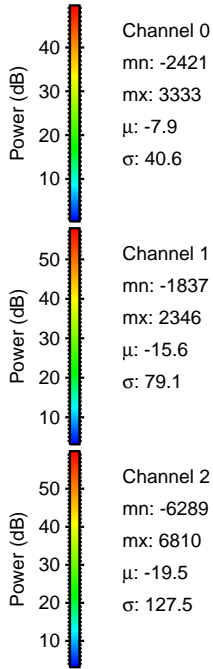
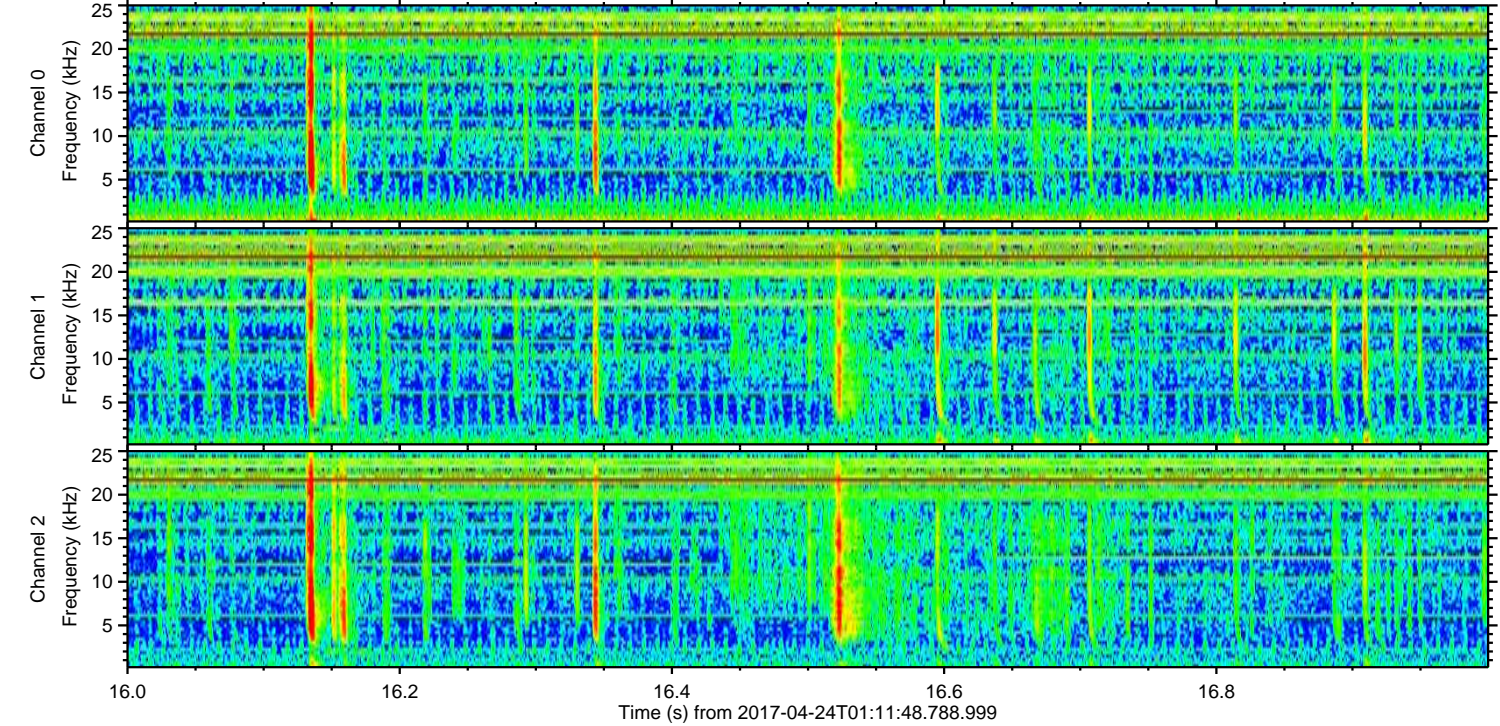
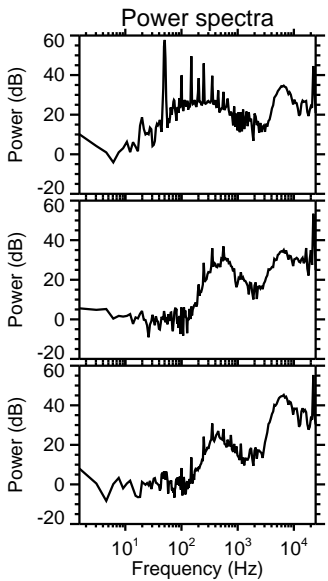
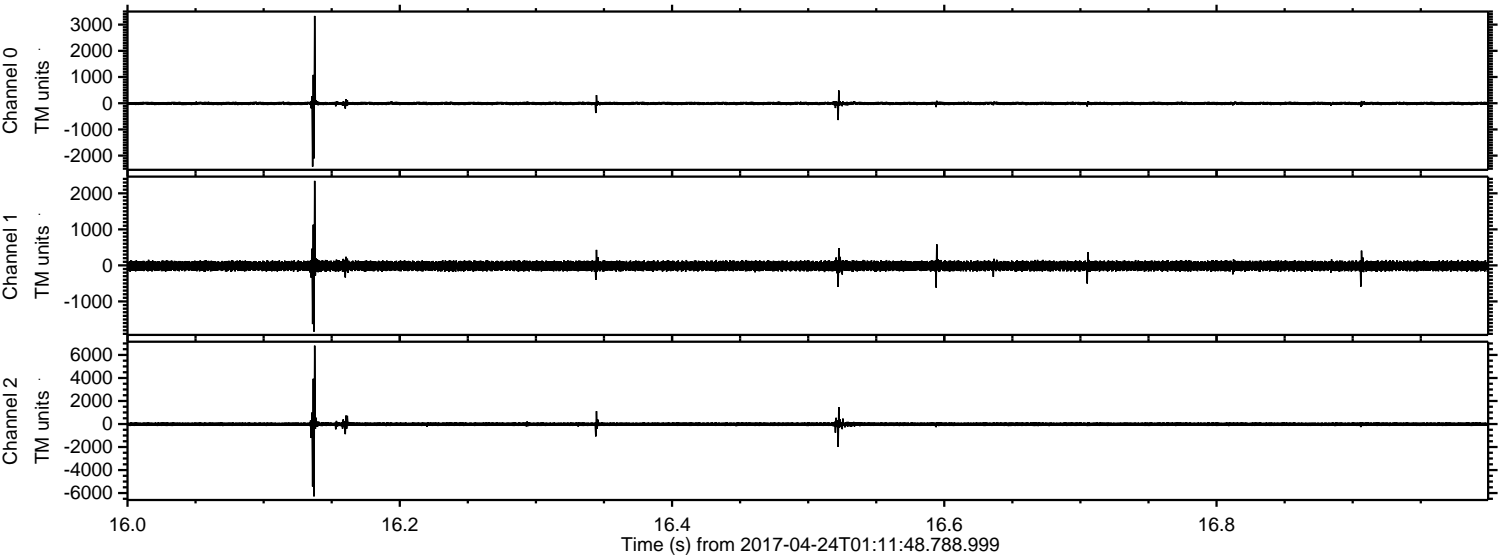

Processed Mon Apr 24 03:19:44 2017 by ELM ver.2012-10-06 from 001__elm20170424_011147__dat00.bin

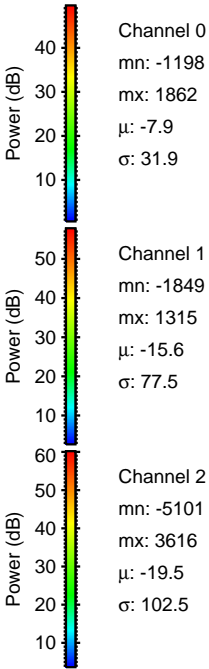
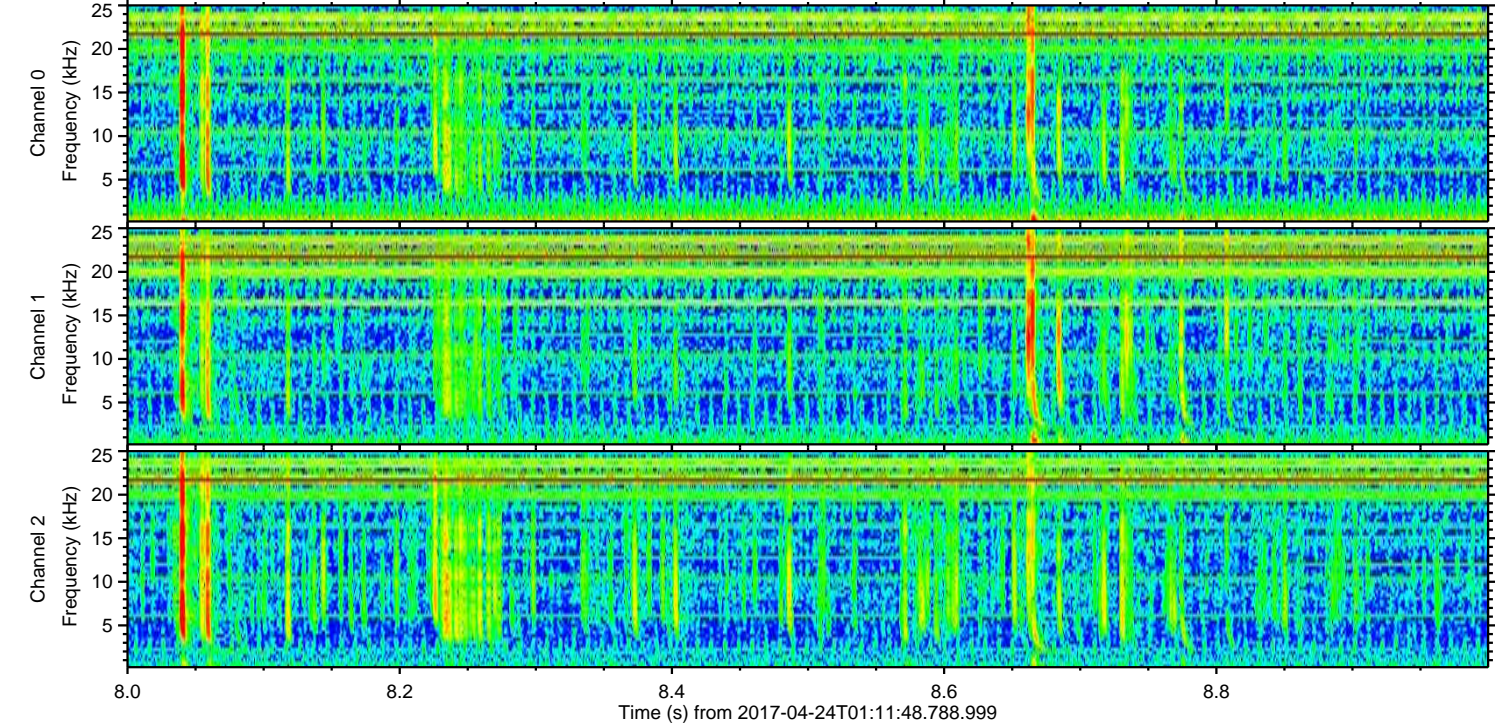
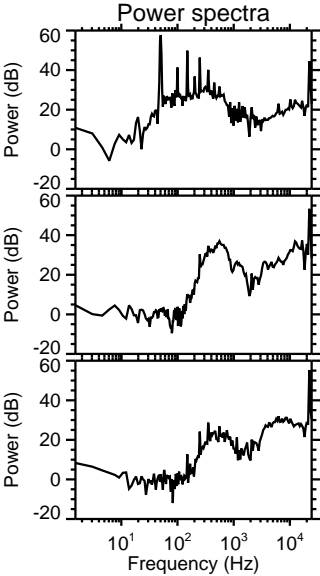
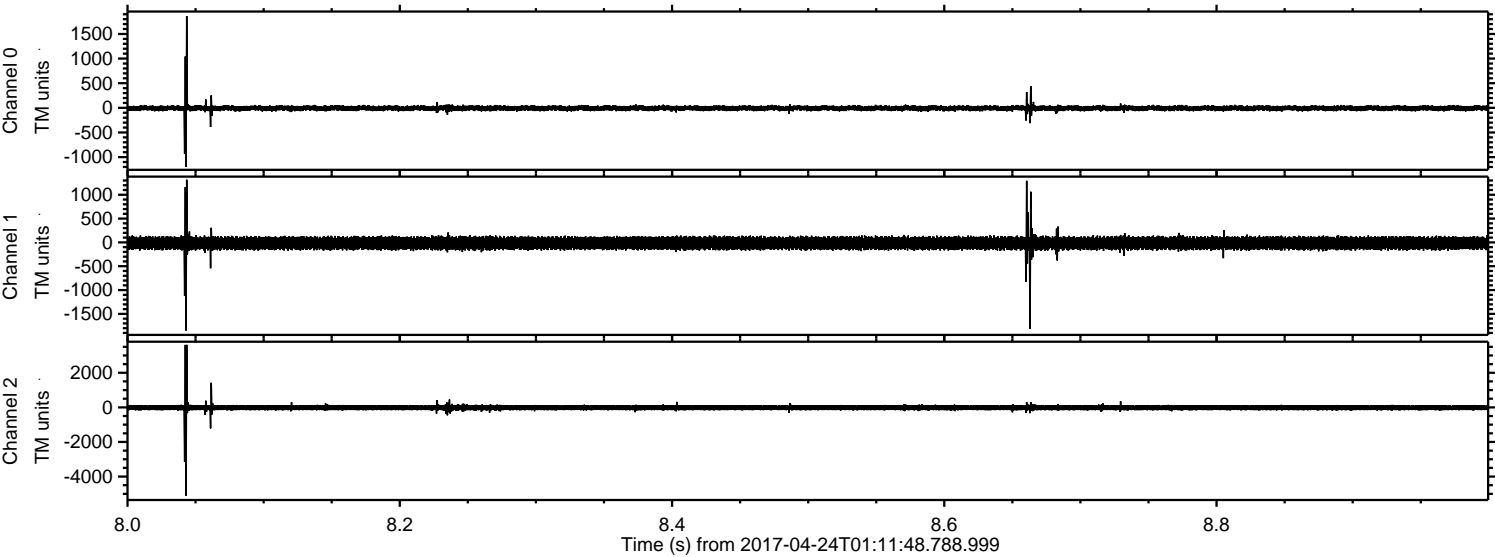

ELMAVAN 3D WAVEFORMS (Measured data sampled at 50 kHz) 51000 packets of 144 samples from 2017-04-24T01:11:48.788.999. Part 103/147

Processed Mon Apr 24 03:19:45 2017 by ELM ver.2012-10-06 from 001__elm20170424_011147__dat00.bin

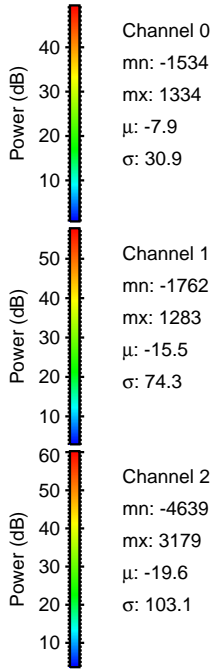
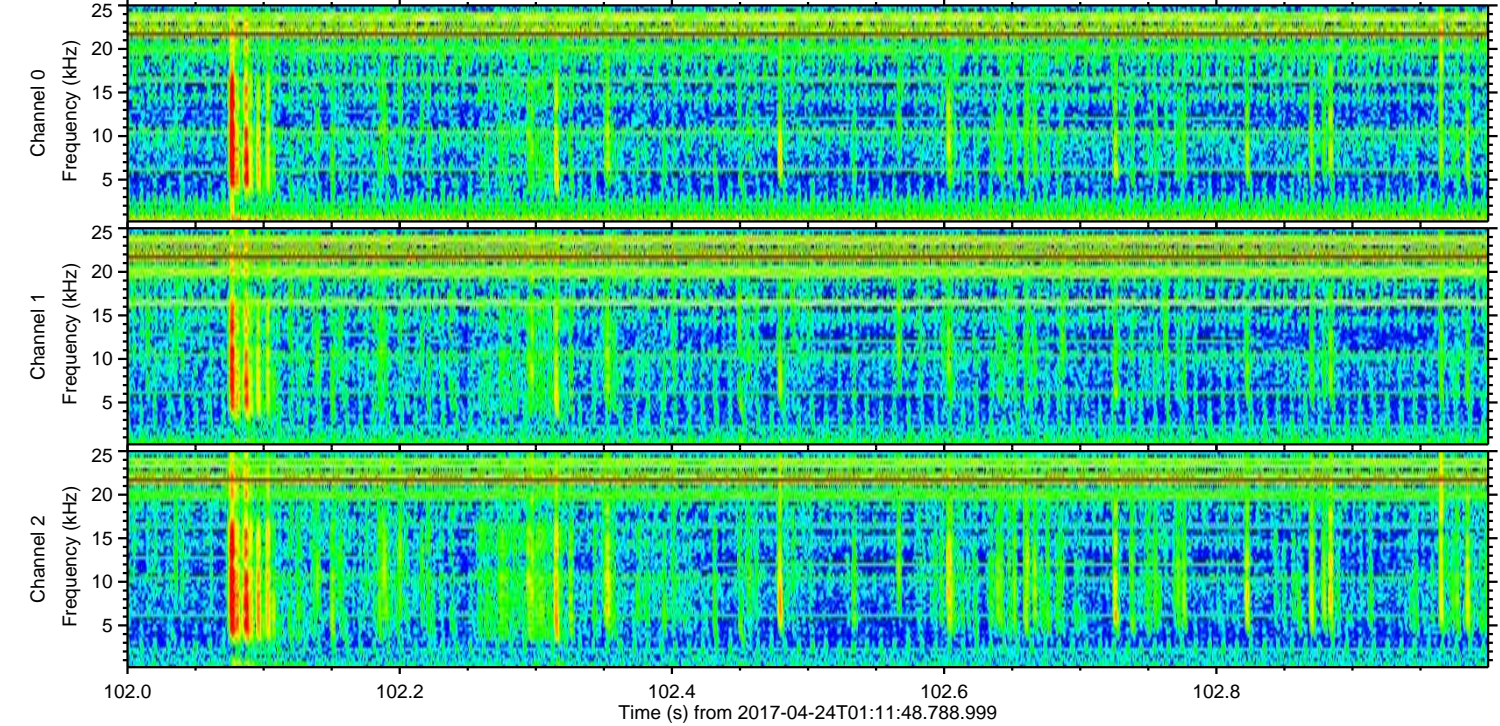
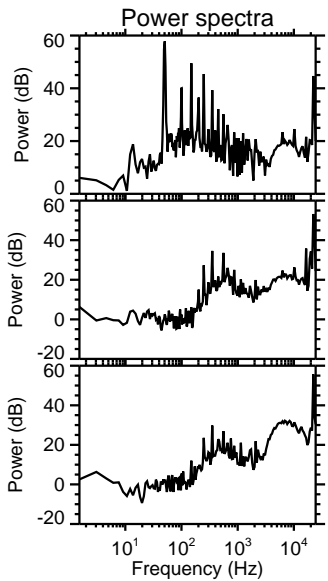
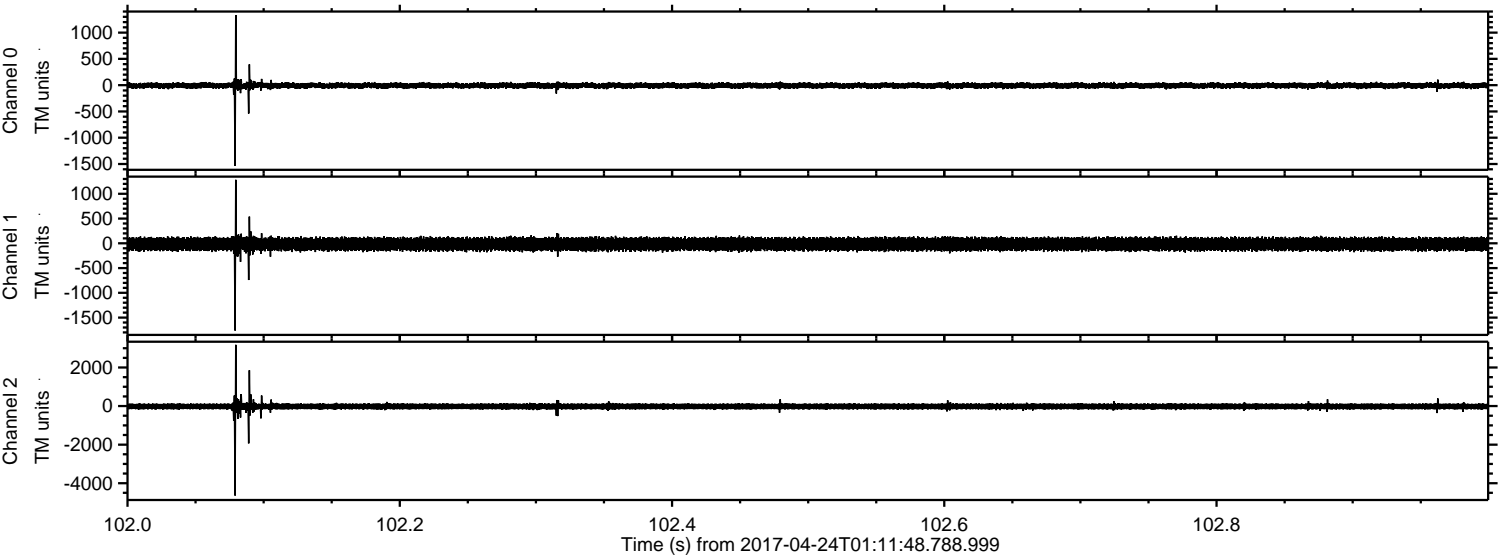

ELMAVAN 3D WAVEFORMS (Measured data sampled at 50 kHz) 51000 packets of 144 samples from 2017-04-24T01:11:48.788.999. Part 1/147

Processed Mon Apr 24 03:19:46 2017 by ELM ver.2012-10-06 from 001__elm20170424_011147__dat00.bin

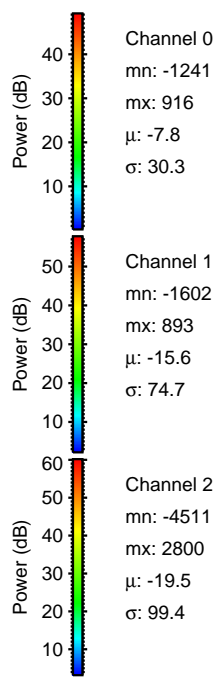
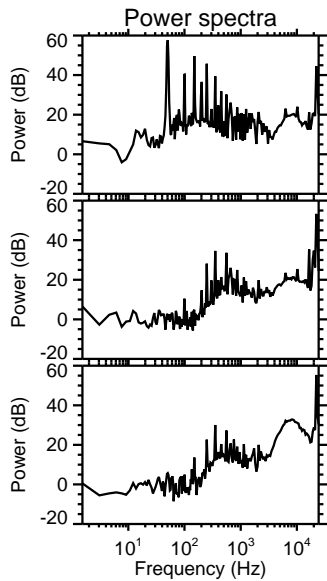
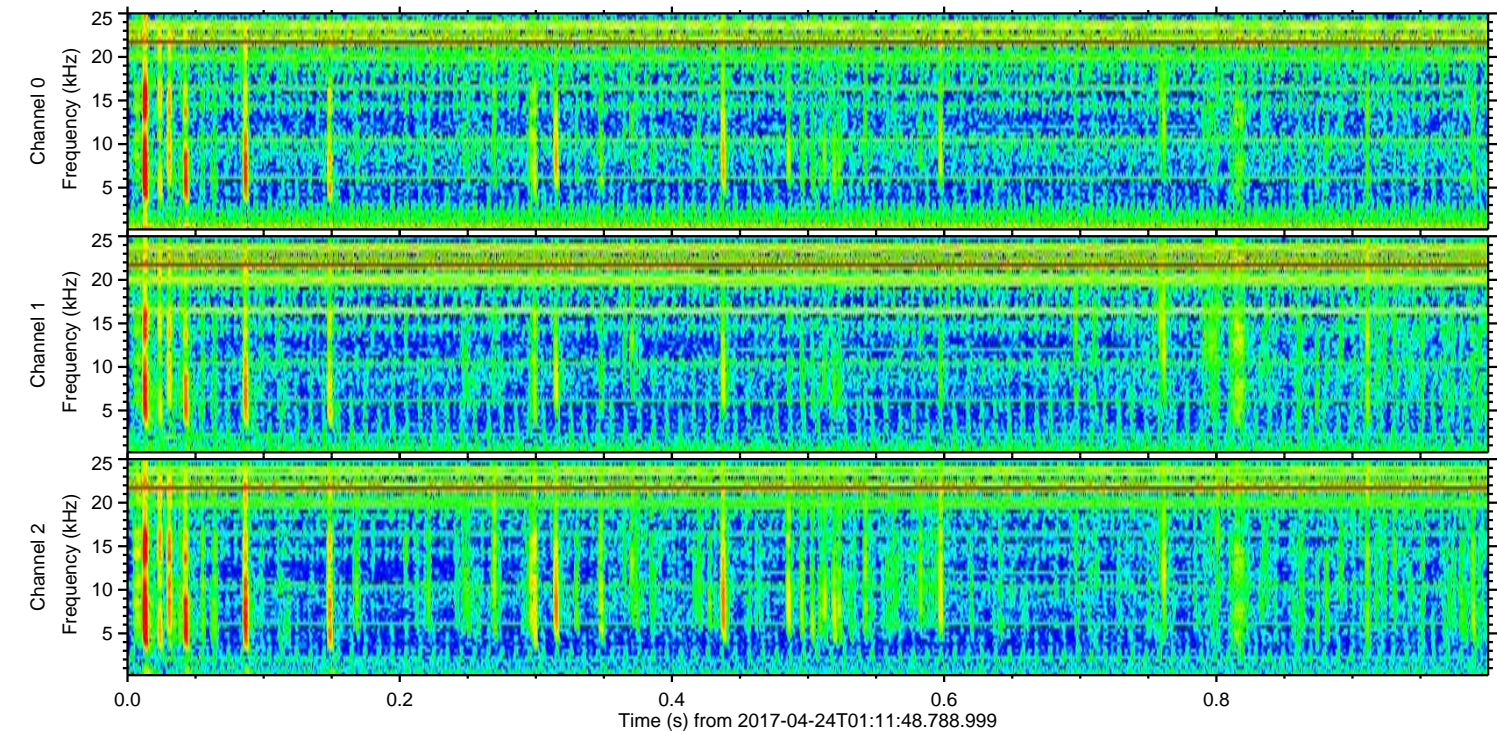
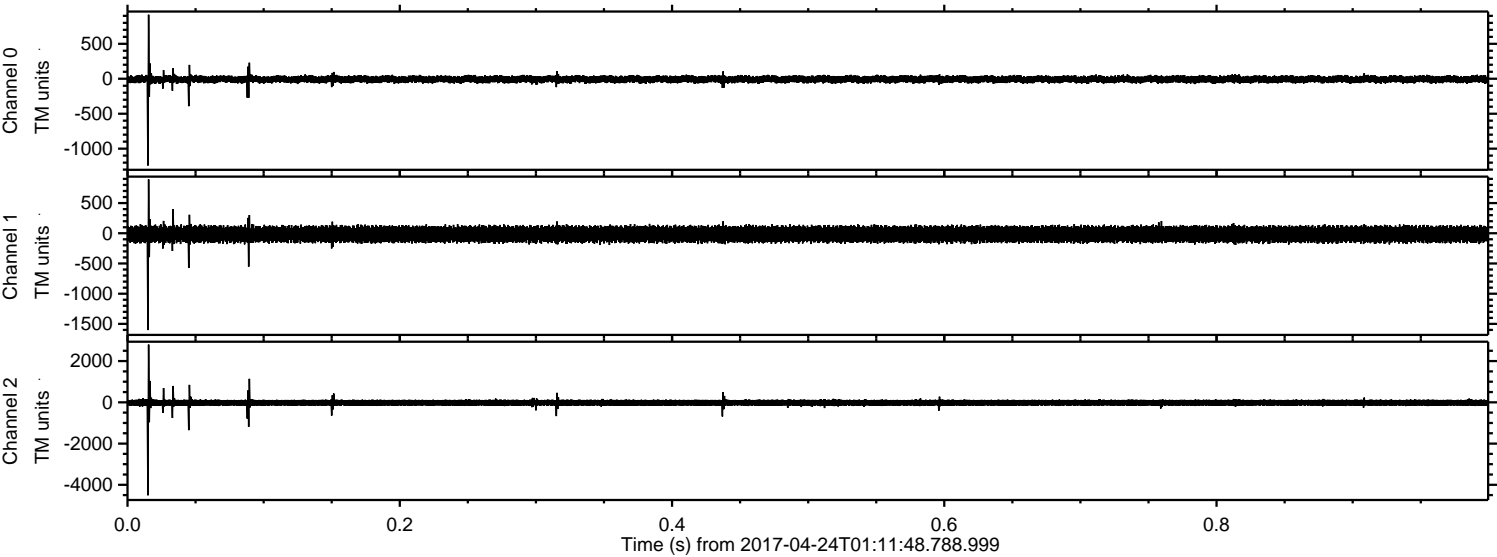

Channel 0
mn: -1241
mx: 916
 μ : -7.8
 σ : 30.3

Channel 1
mn: -1602
mx: 893
 μ : -15.6
 σ : 74.7

Channel 2
mn: -4511
mx: 2800
 μ : -19.5
 σ : 99.4

ELMAVAN 3D WAVEFORMS (Measured data sampled at 50 kHz) 51000 packets of 144 samples from 2017-04-24T01:11:48.788.999. Part 92/147

Processed Mon Apr 24 03:19:47 2017 by ELM ver.2012-10-06 from 001__elm20170424_011147__dat00.bin

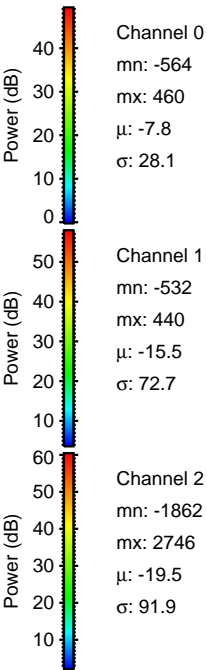
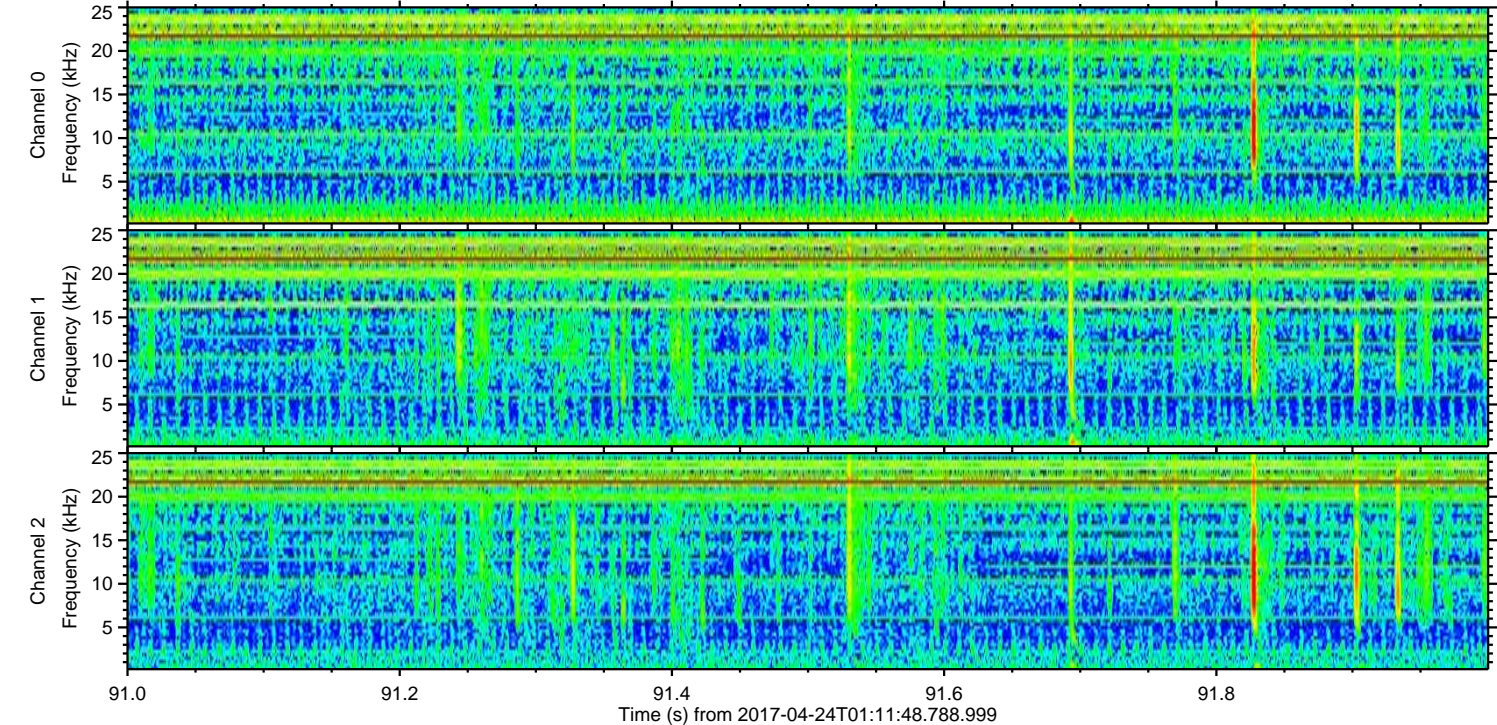
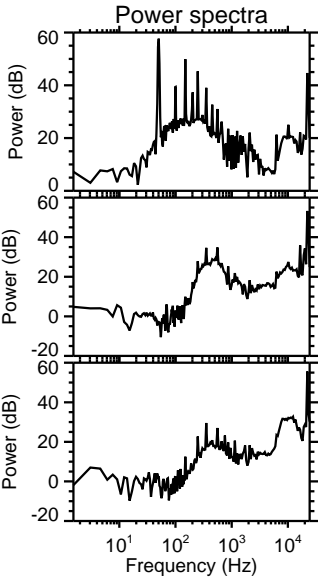
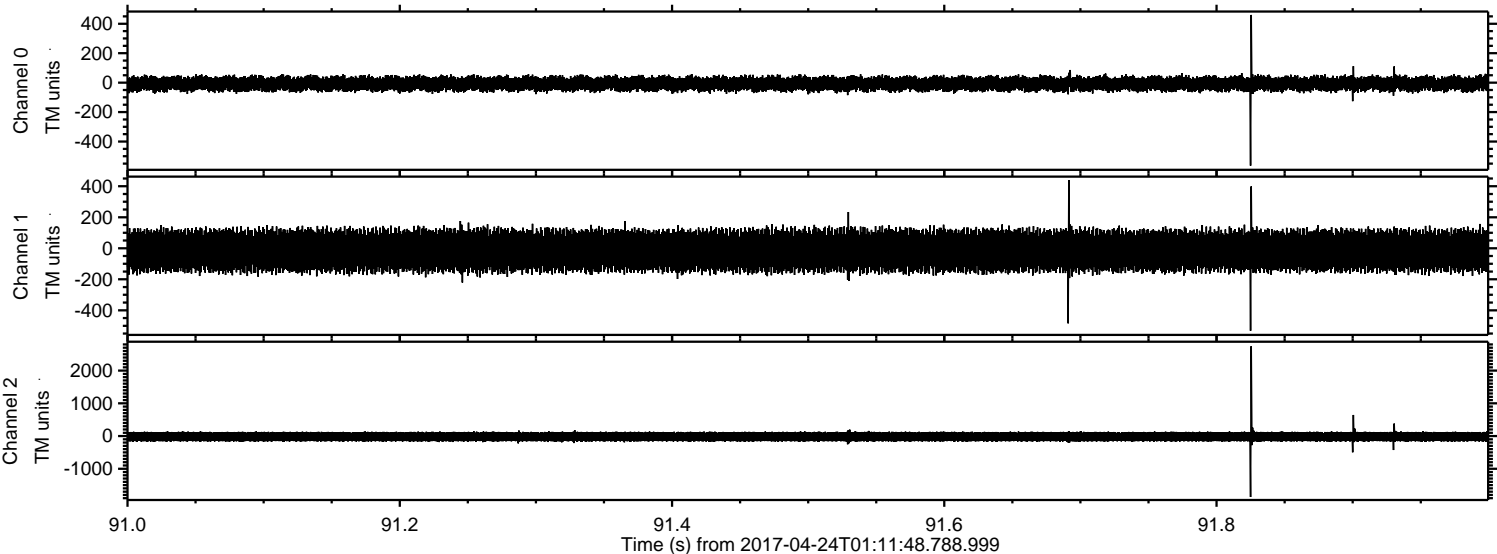

Channel 0
mn: -564
mx: 460
 μ : -7.8
 σ : 28.1

Channel 1
mn: -532
mx: 440
 μ : -15.5
 σ : 72.7

Channel 2
mn: -1862
mx: 2746
 μ : -19.5
 σ : 91.9

ELMAVAN 3D WAVEFORMS (Measured data sampled at 50 kHz) 51000 packets of 144 samples from 2017-04-24T01:11:48.788.999. Part 123/147

Processed Mon Apr 24 03:19:47 2017 by ELM ver.2012-10-06 from 001__elm20170424_011147__dat00.bin

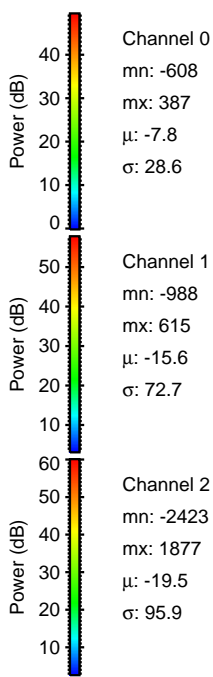
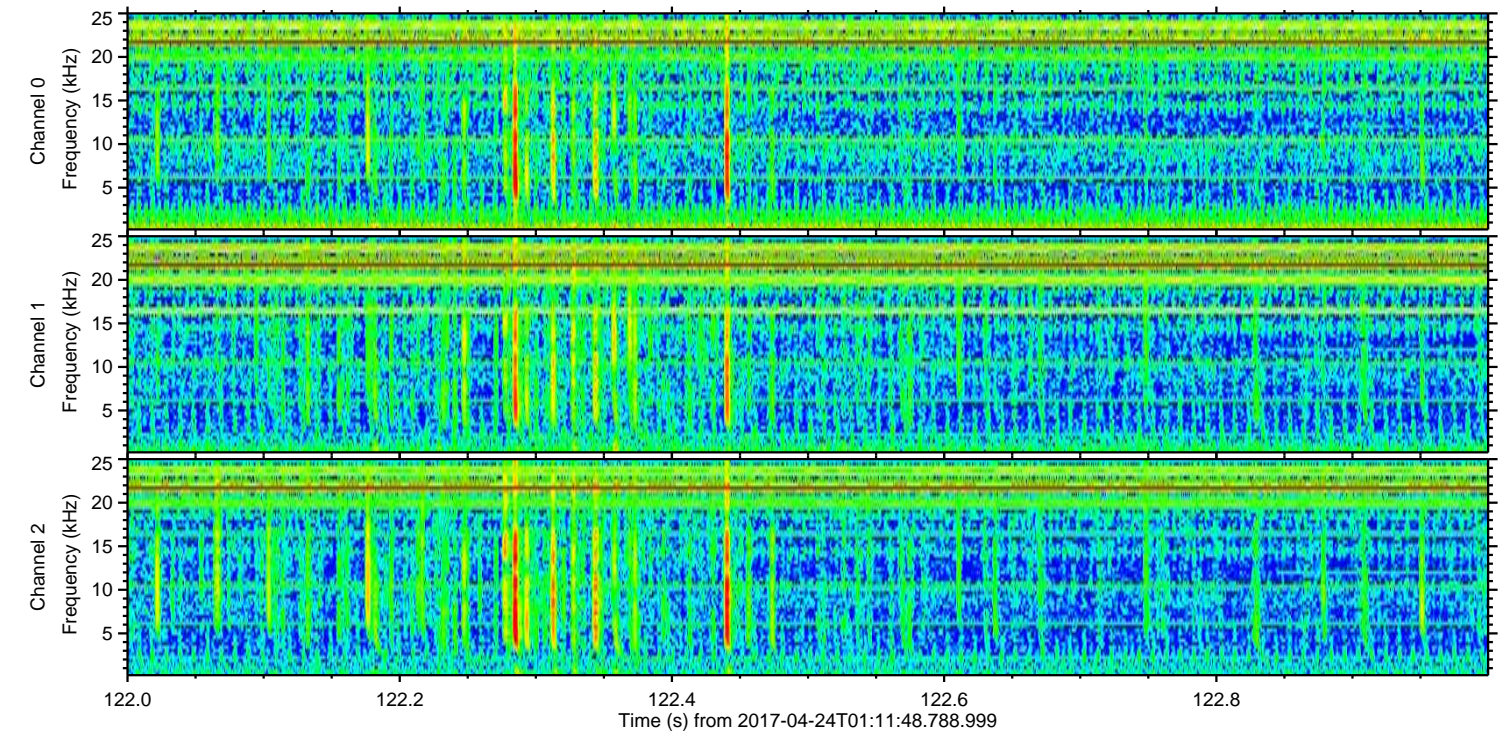
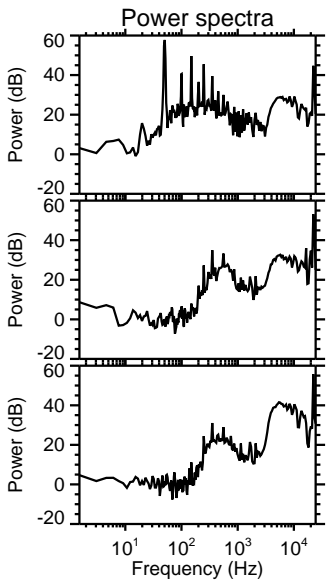
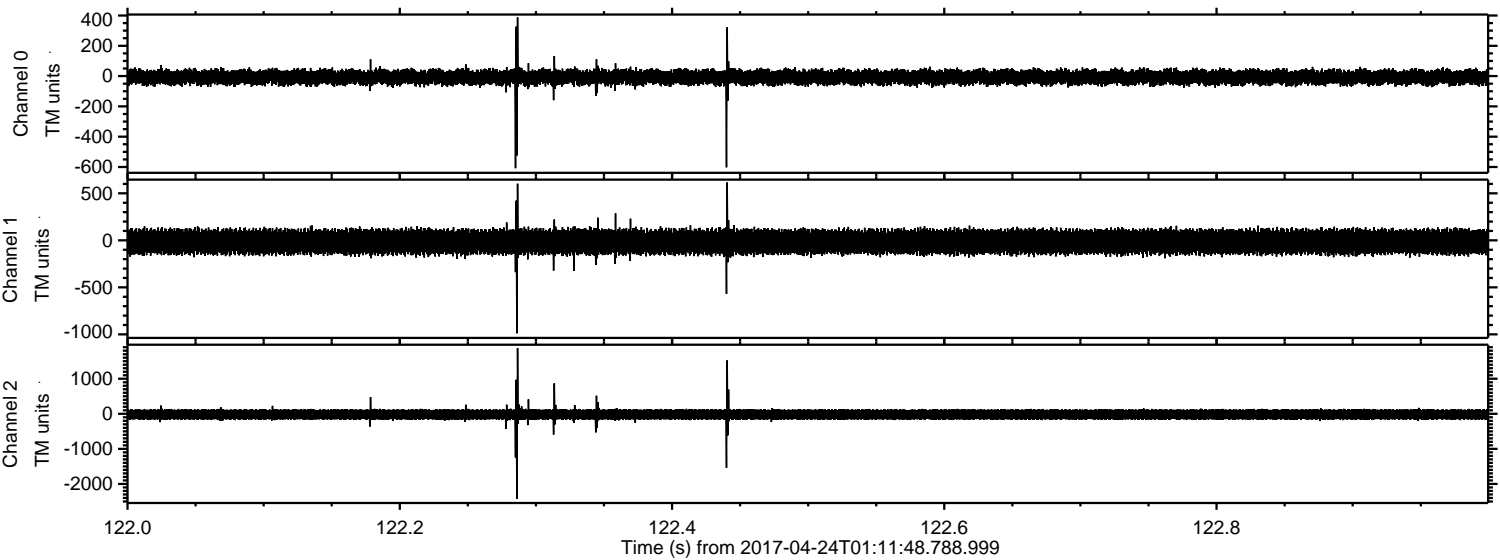

Channel 0
mn: -608
mx: 387
 μ : -7.8
 σ : 28.6

Channel 1
mn: -988
mx: 615
 μ : -15.6
 σ : 72.7

Channel 2
mn: -2423
mx: 1877
 μ : -19.5
 σ : 95.9

Processed Mon Apr 24 03:19:48 2017 by ELM ver.2012-10-06 from 001__elm20170424_011147__dat00.bin

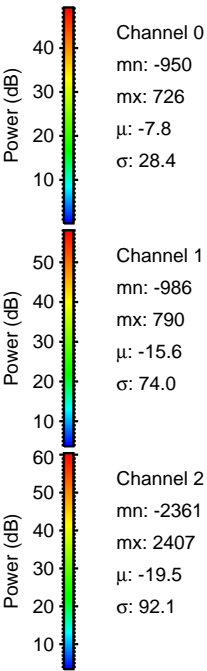
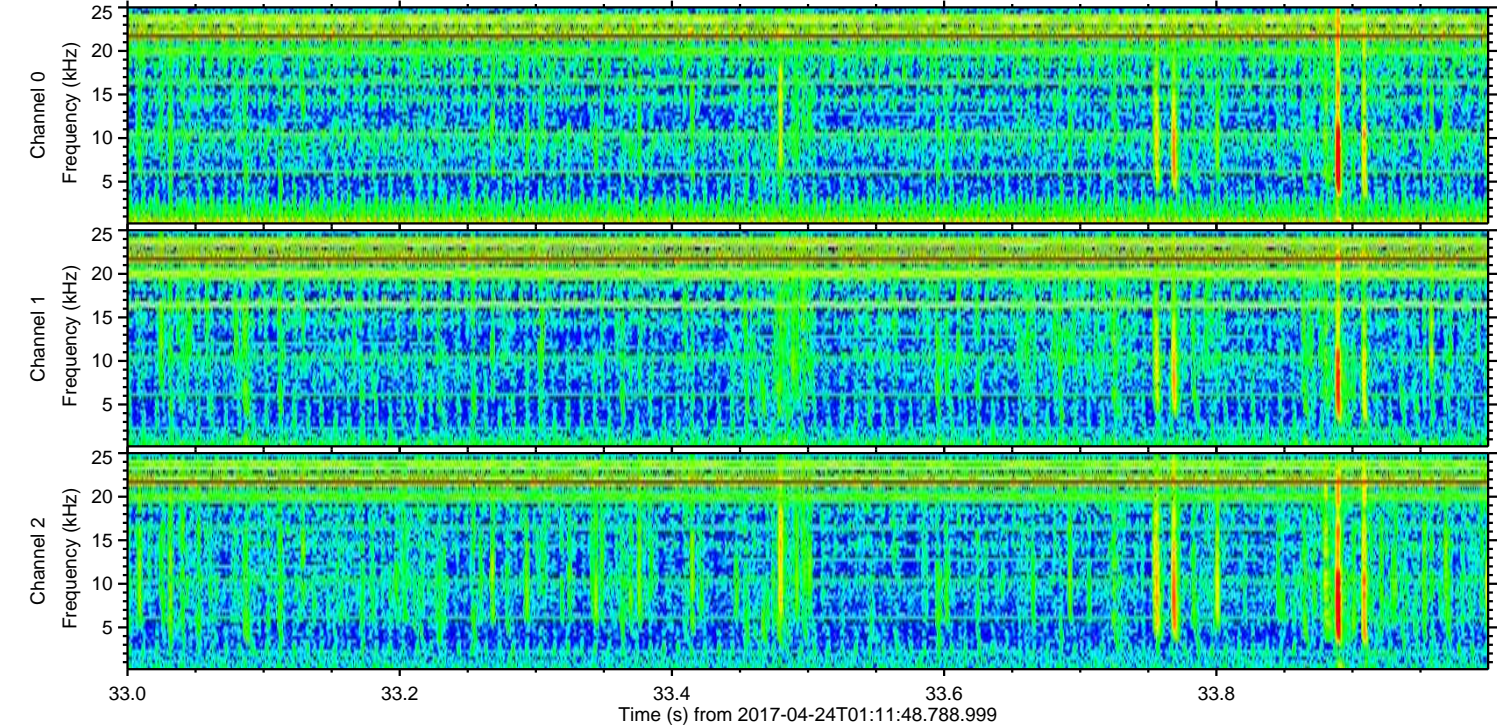
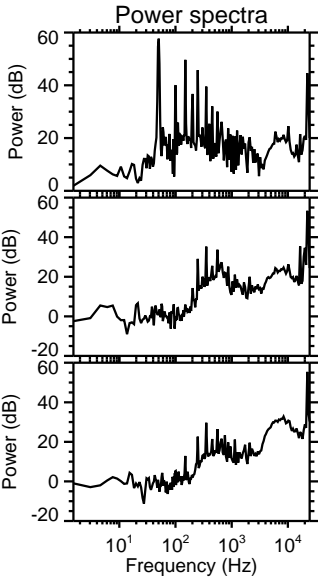
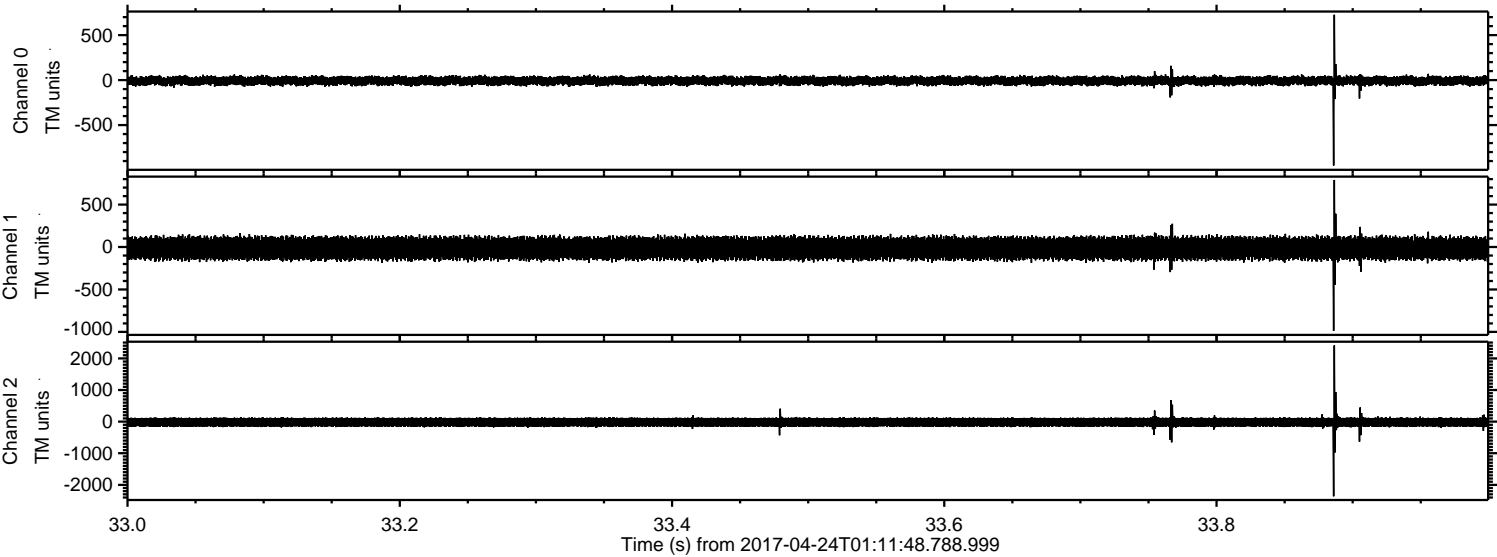

ELMAVAN 3D WAVEFORMS (Measured data sampled at 50 kHz) 51000 packets of 144 samples from 2017-04-24T01:11:48.788.999. Part 75/147

Processed Mon Apr 24 03:19:49 2017 by ELM ver.2012-10-06 from 001__elm20170424_011147__dat00.bin

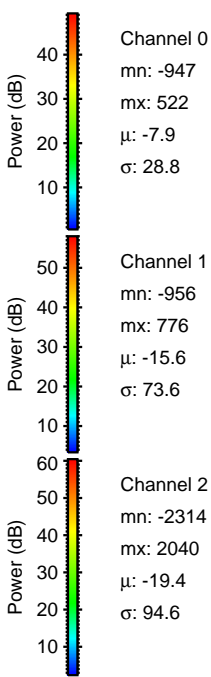
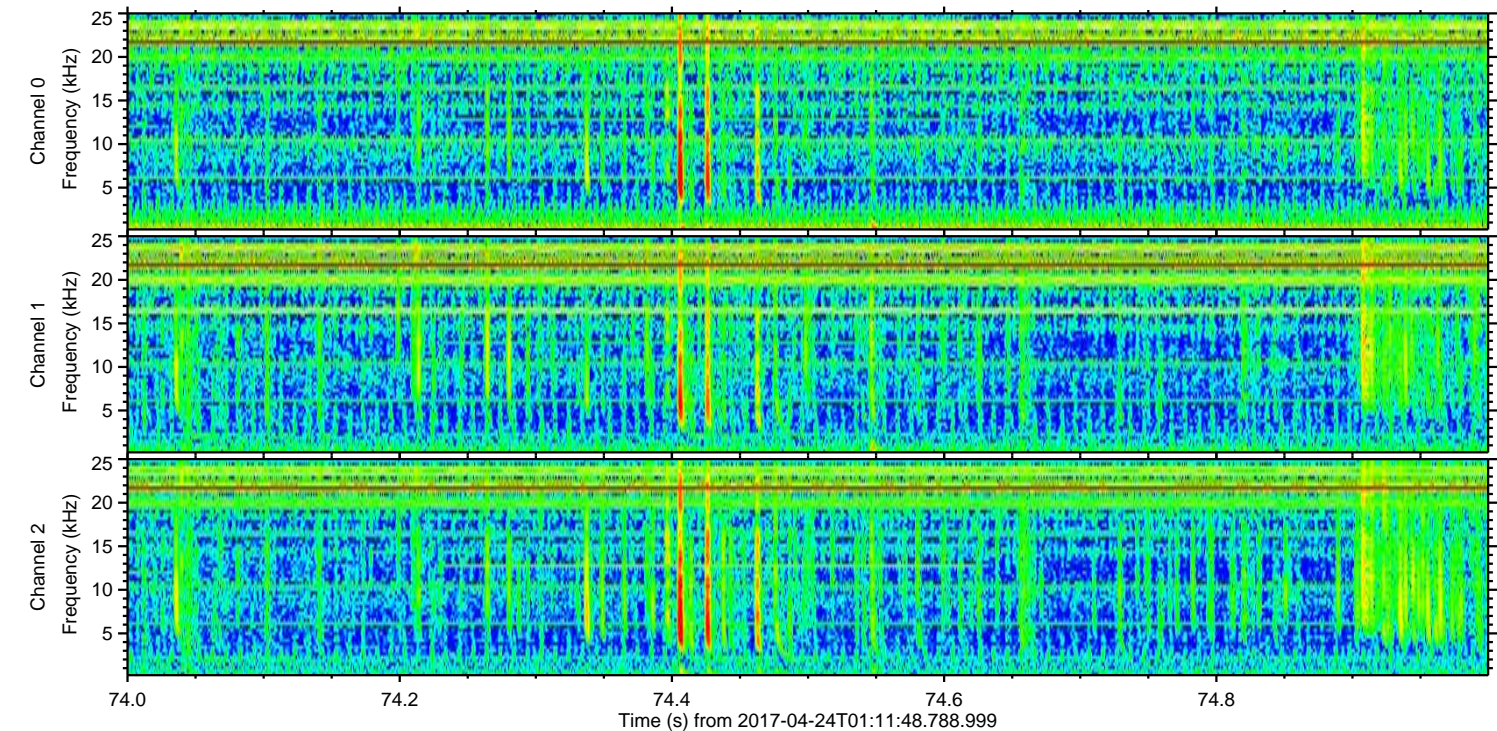
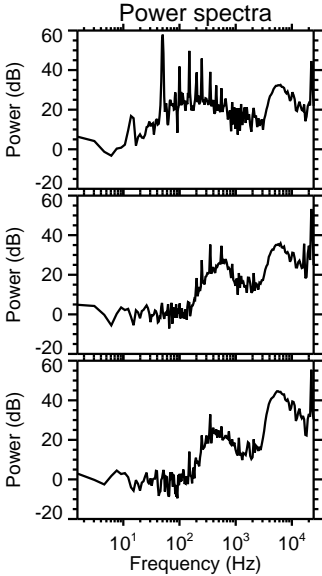
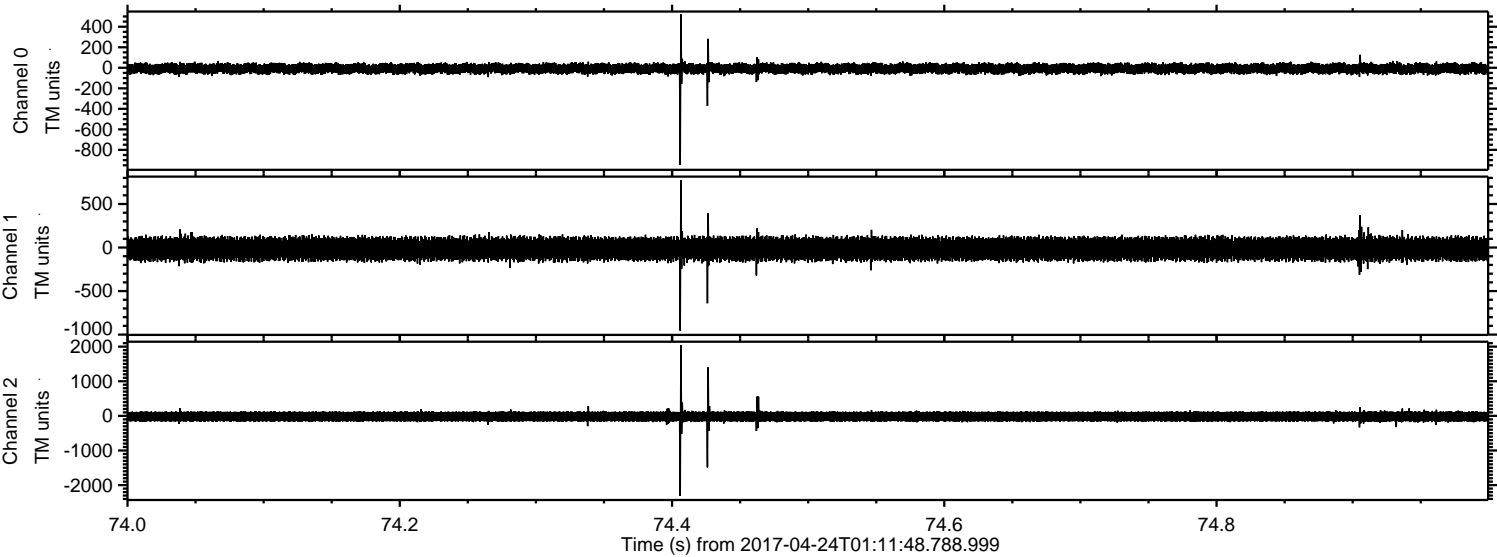

ELMAVAN 3D WAVEFORMS (Measured data sampled at 50 kHz) 51000 packets of 144 samples from 2017-04-24T01:11:48.788.999. Part 146/147

Processed Mon Apr 24 03:19:50 2017 by ELM ver.2012-10-06 from 001__elm20170424_011147__dat00.bin

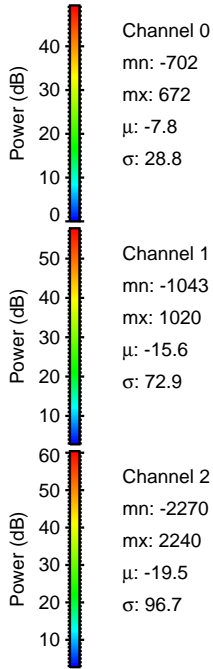
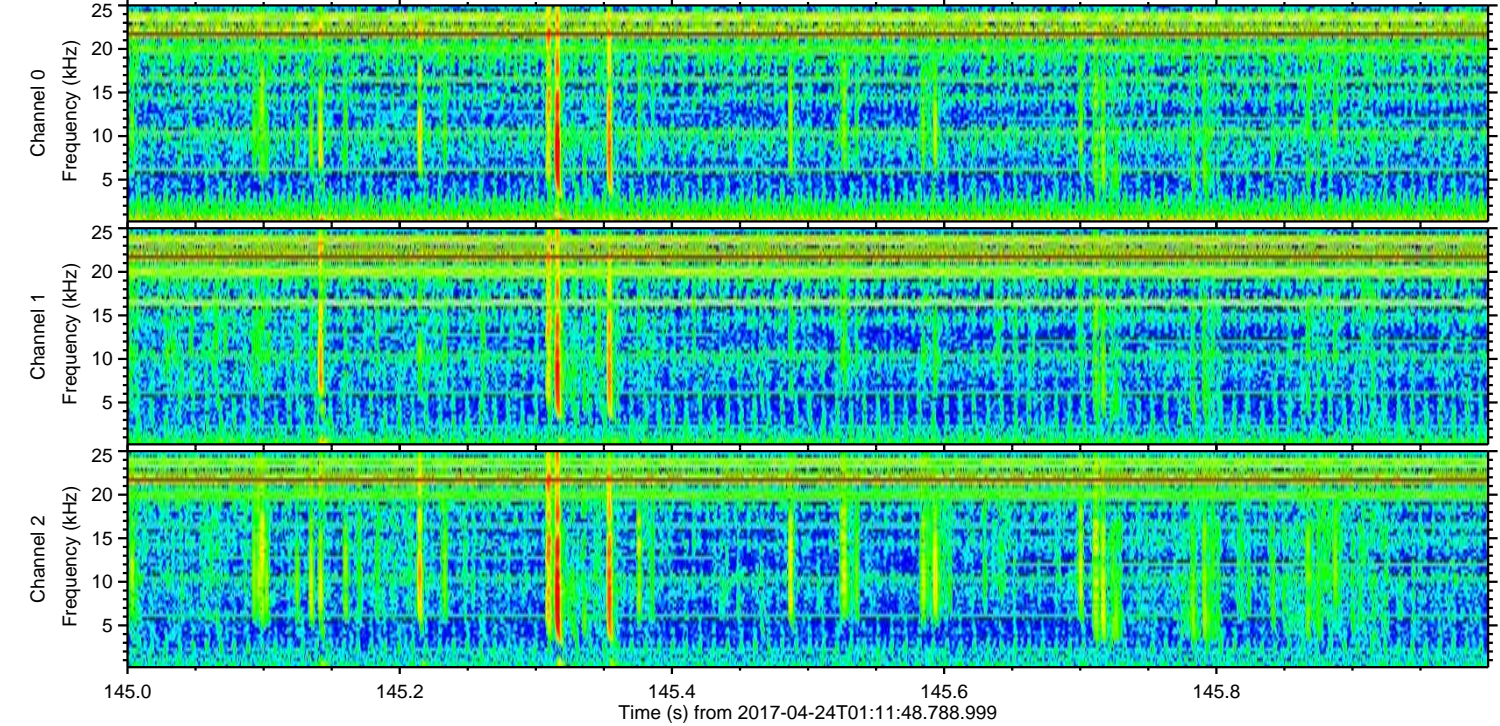
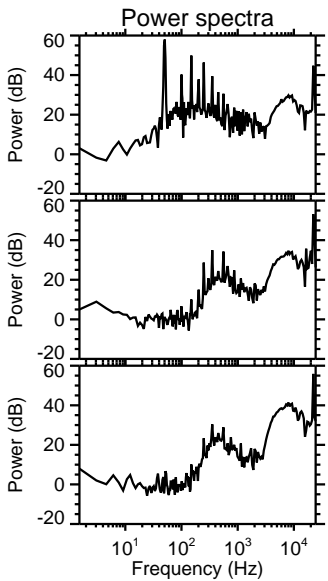
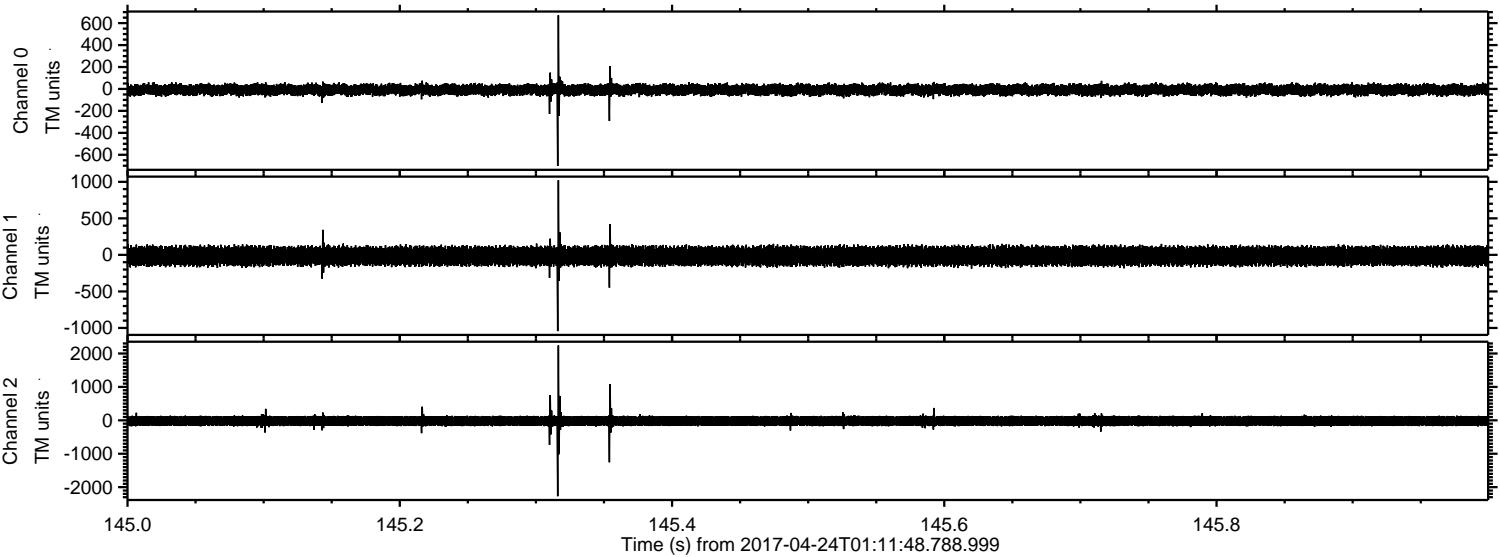

ELMAVAN 3D WAVEFORMS (Measured data sampled at 50 kHz) 51000 packets of 144 samples from 2017-04-24T01:11:48.788.999. Part 119/147

