

# ELMAVAN 3D WAVEFORMS (Measured data sampled at 50 kHz) 51000 packets of 144 samples from 2017-04-24T00:16:46.524.999.

Processed Mon Apr 24 02:25:40 2017 by ELM ver.2012-10-06 from 001\_\_elm20170424\_001645\_\_dat00.bin

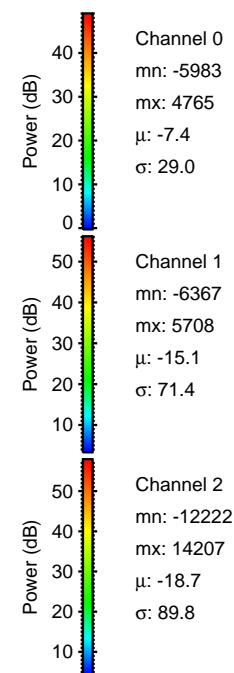

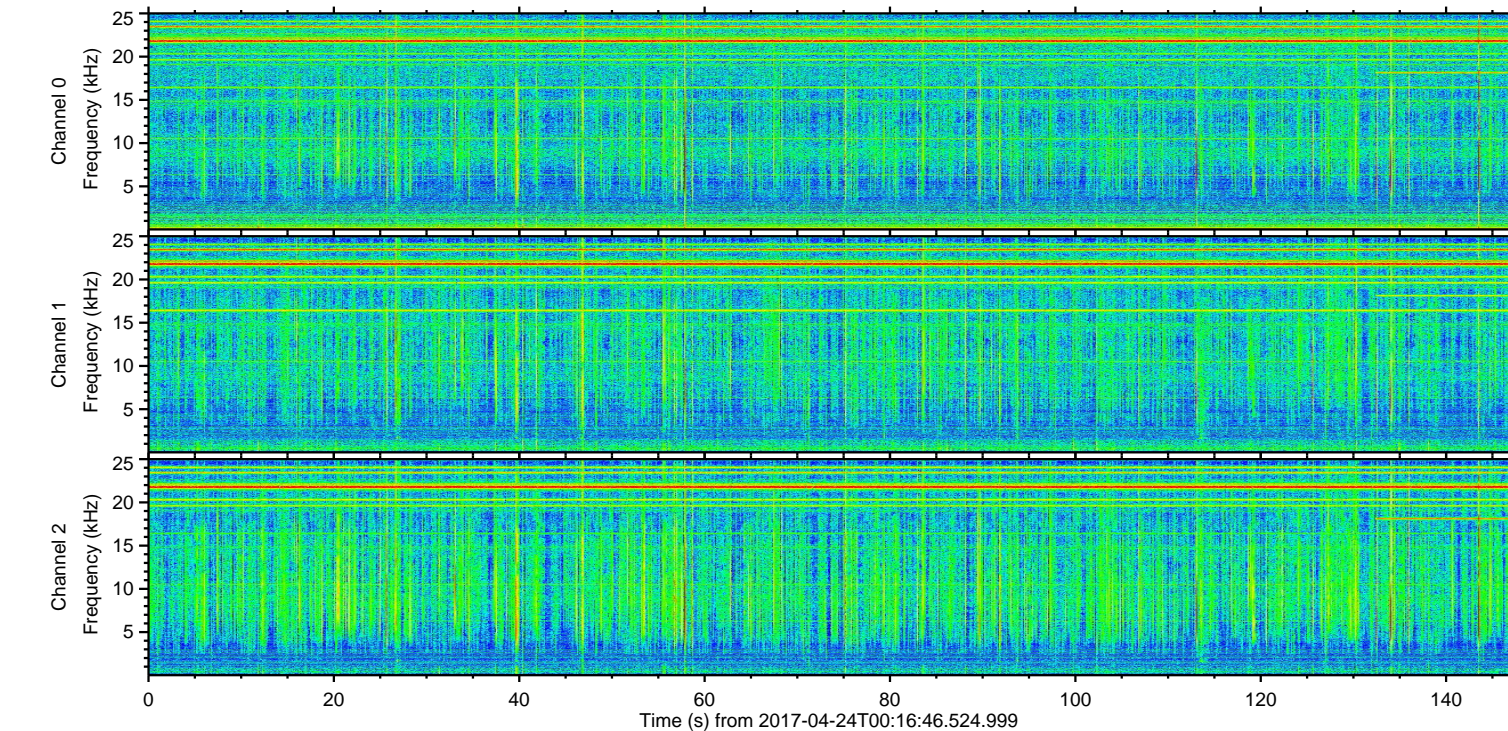
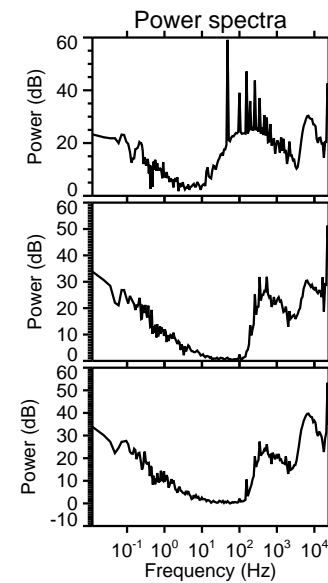
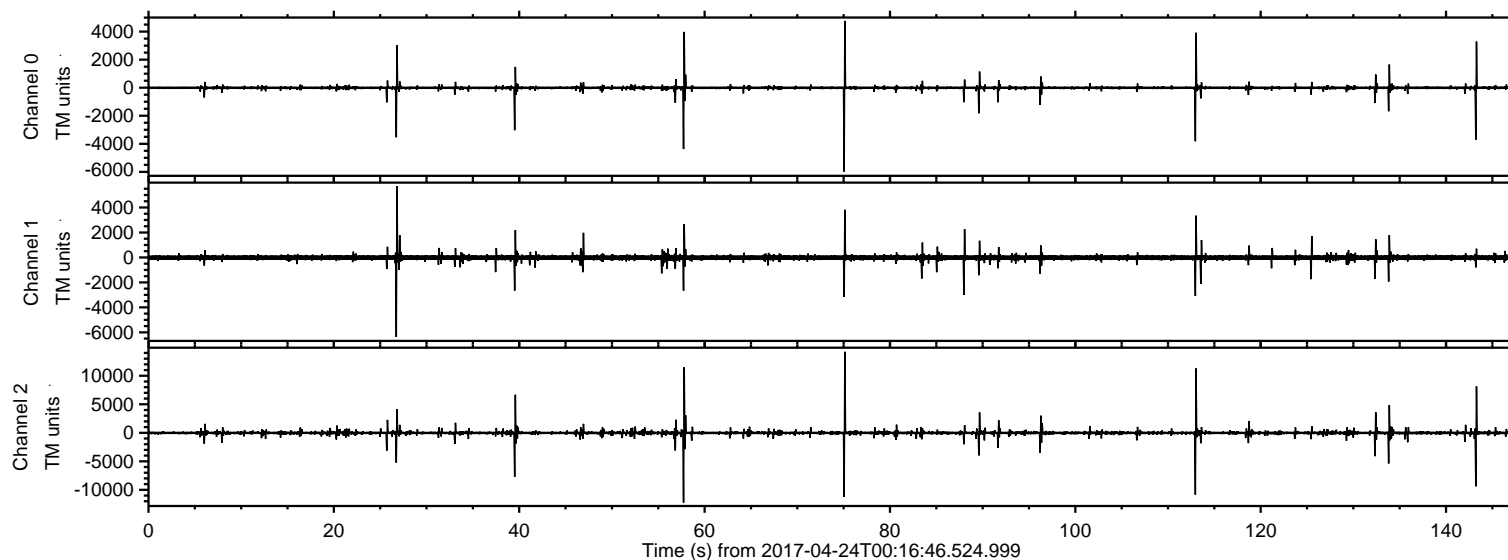

ELMAVAN 3D WAVEFORMS (Measured data sampled at 50 kHz) 51000 packets of 144 samples from 2017-04-24T00:16:46.524.999. Part 76/147

Processed Mon Apr 24 02:25:55 2017 by ELM ver.2012-10-06 from 001\_\_elm20170424\_001645\_\_dat00.bin

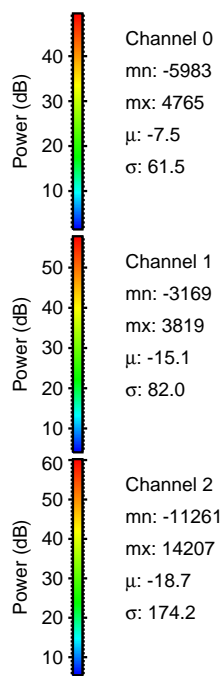
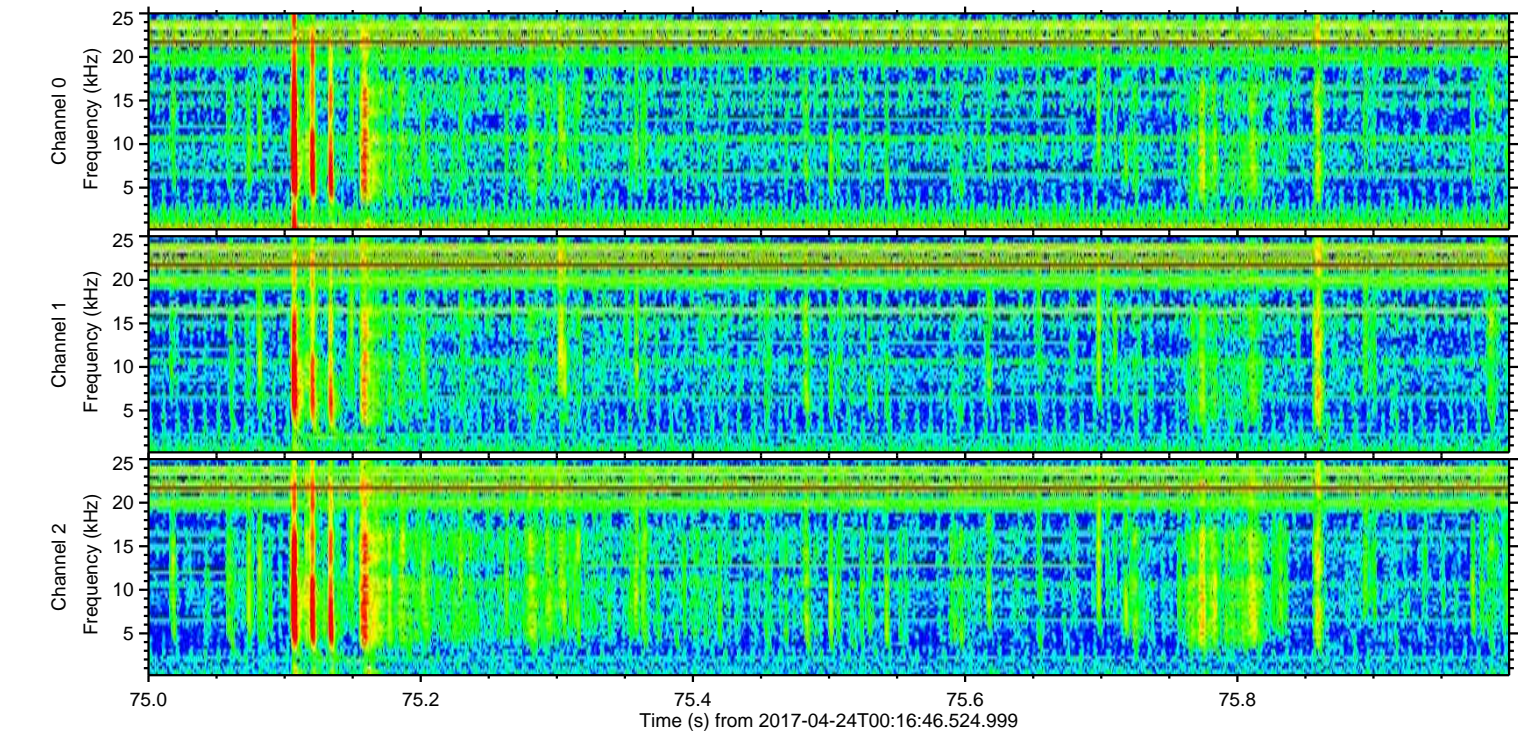
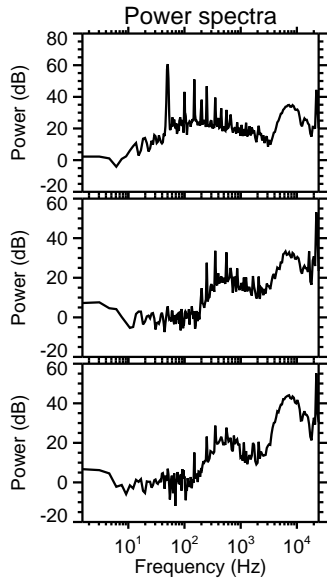
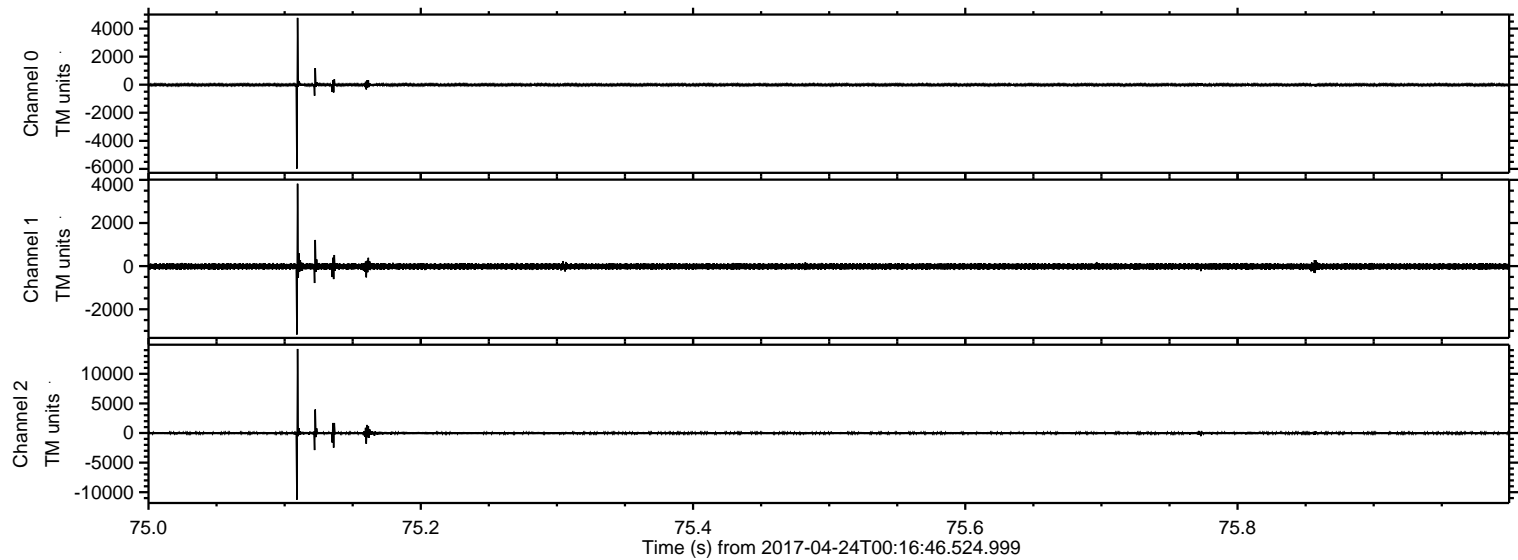



ELMAVAN 3D WAVEFORMS (Measured data sampled at 50 kHz) 51000 packets of 144 samples from 2017-04-24T00:16:46.524.999. Part 58/147

Processed Mon Apr 24 02:25:56 2017 by ELM ver.2012-10-06 from 001\_\_elm20170424\_001645\_\_dat00.bin

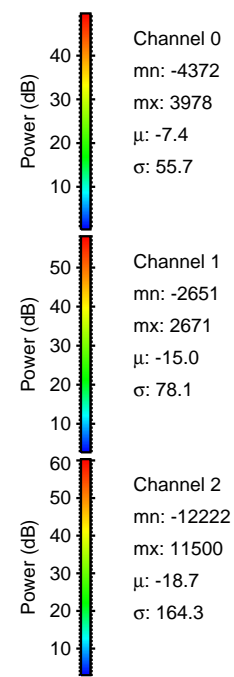
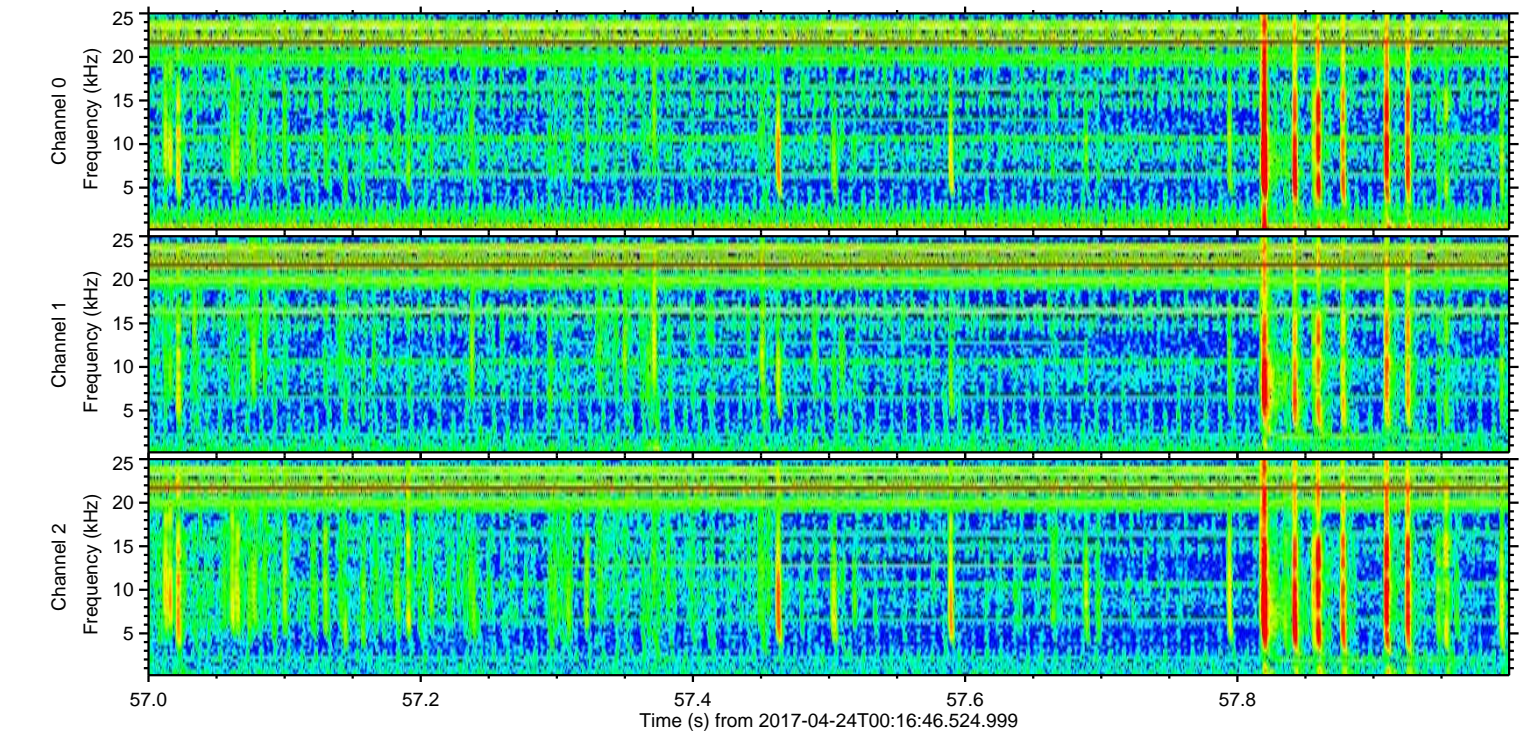
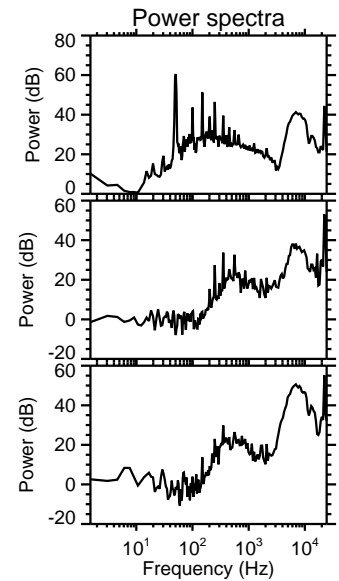
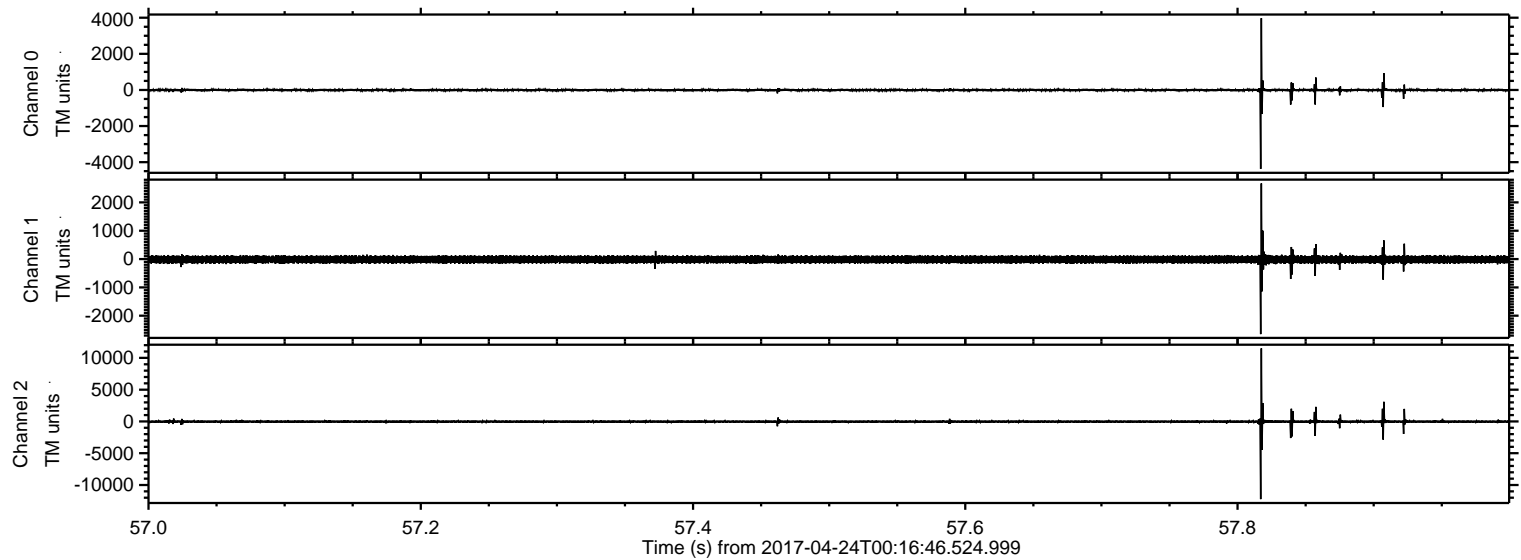

Channel 0  
mn: -4372  
mx: 3978  
 $\mu$ : -7.4  
 $\sigma$ : 55.7

Channel 1  
mn: -2651  
mx: 2671  
 $\mu$ : -15.0  
 $\sigma$ : 78.1

Channel 2  
mn: -12222  
mx: 11500  
 $\mu$ : -18.7  
 $\sigma$ : 164.3



ELMAVAN 3D WAVEFORMS (Measured data sampled at 50 kHz) 51000 packets of 144 samples from 2017-04-24T00:16:46.524.999. Part 114/147

Processed Mon Apr 24 02:25:57 2017 by ELM ver.2012-10-06 from 001\_\_elm20170424\_001645\_\_dat00.bin

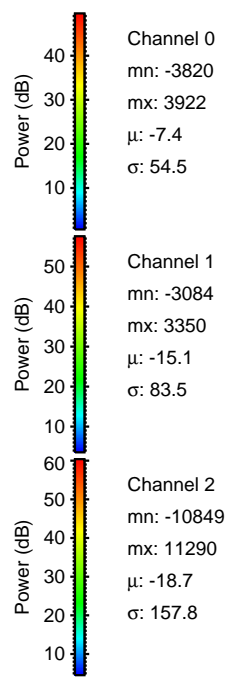
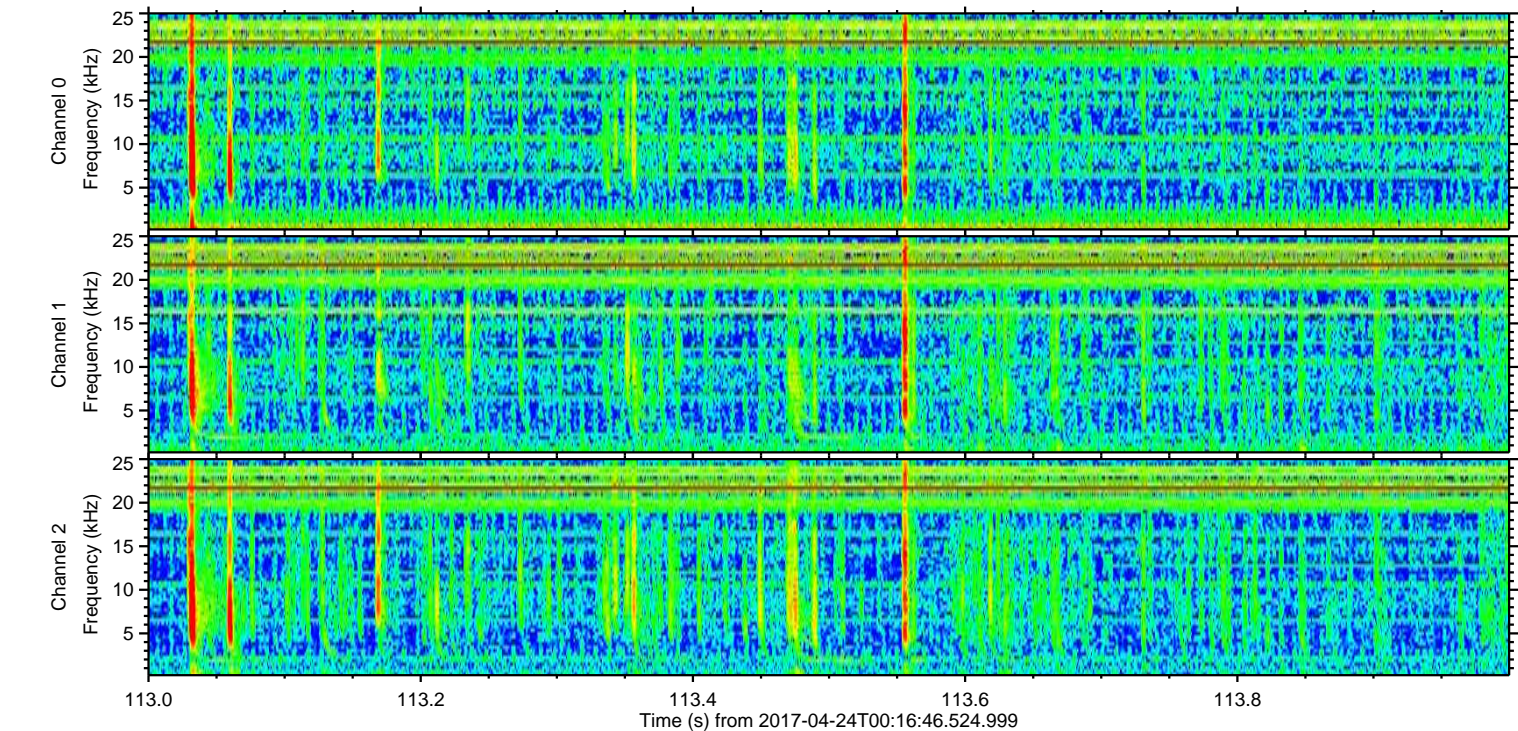
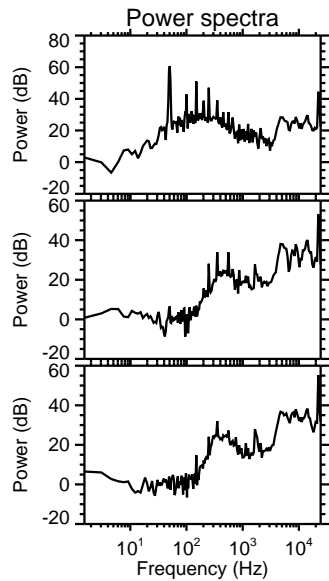
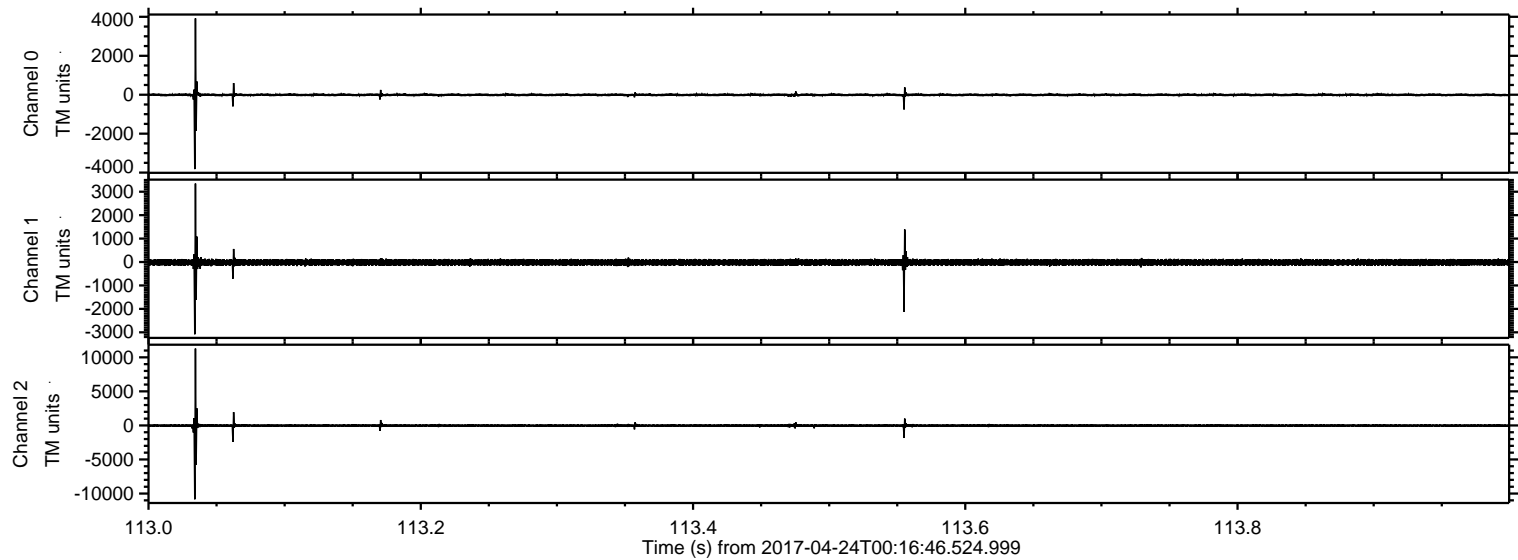

Channel 0  
mn: -3820  
mx: 3922  
 $\mu$ : -7.4  
 $\sigma$ : 54.5

Channel 1  
mn: -3084  
mx: 3350  
 $\mu$ : -15.1  
 $\sigma$ : 83.5

Channel 2  
mn: -10849  
mx: 11290  
 $\mu$ : -18.7  
 $\sigma$ : 157.8



ELMAVAN 3D WAVEFORMS (Measured data sampled at 50 kHz) 51000 packets of 144 samples from 2017-04-24T00:16:46.524.999. Part 144/147

Processed Mon Apr 24 02:25:58 2017 by ELM ver.2012-10-06 from 001\_\_elm20170424\_001645\_\_dat00.bin

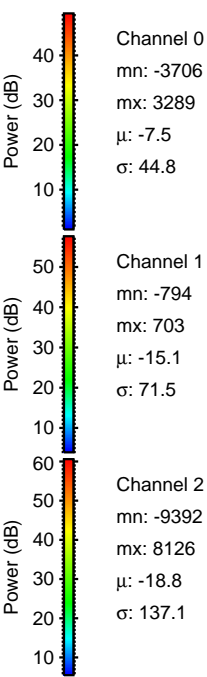
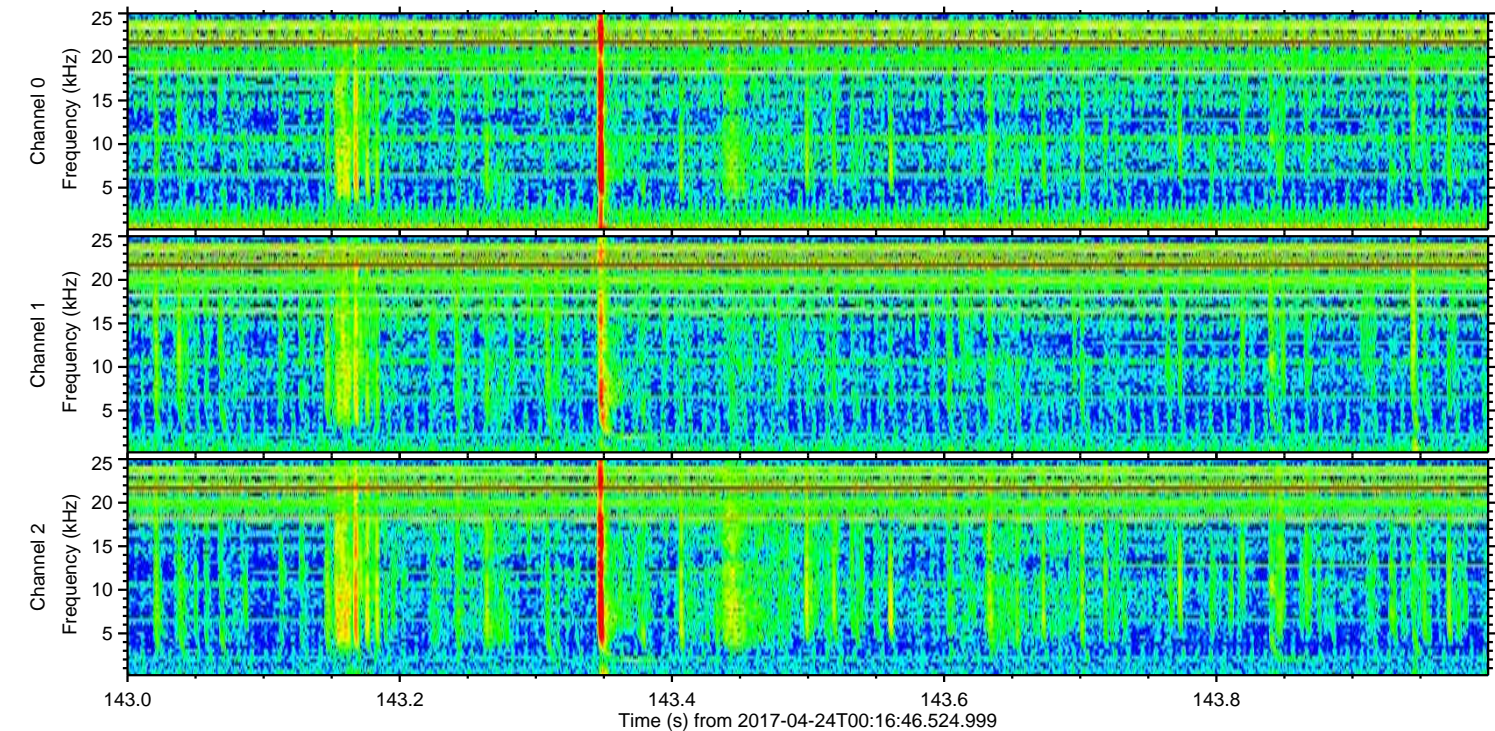
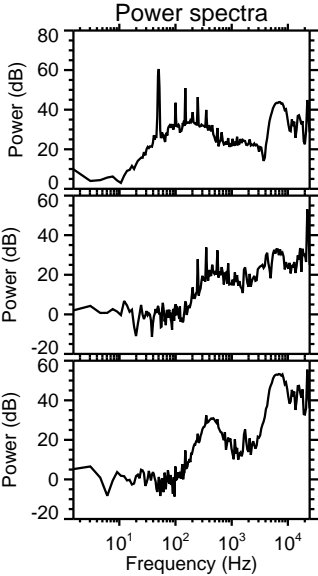
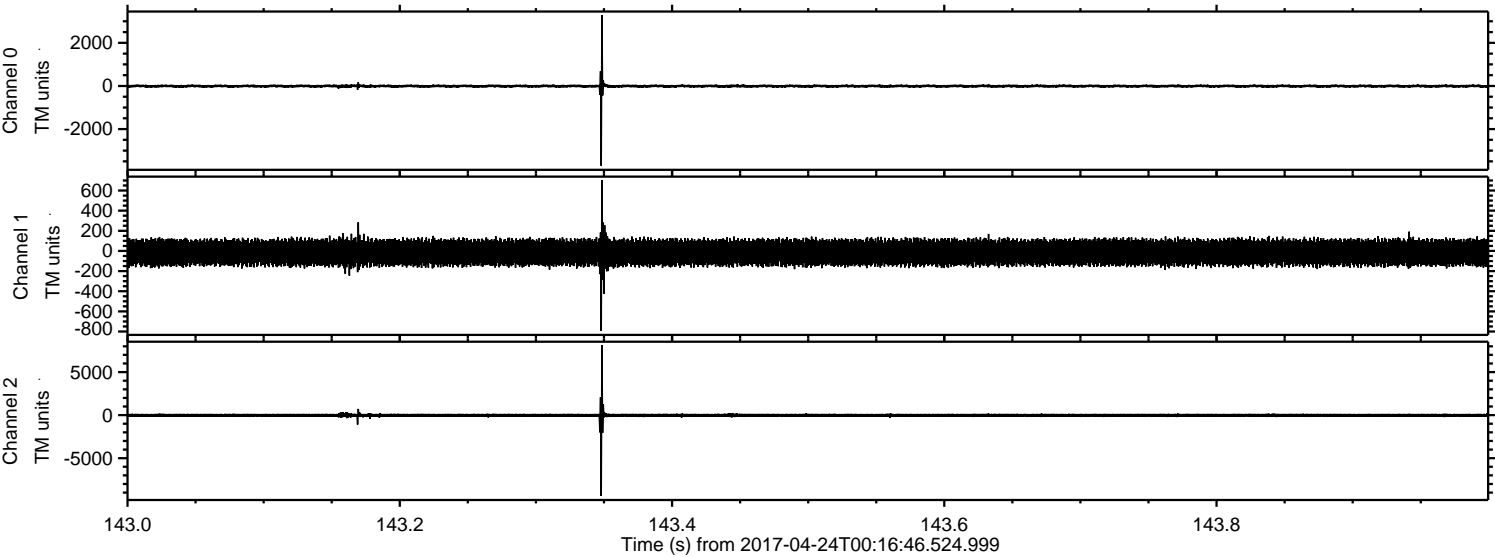



Processed Mon Apr 24 02:26:00 2017 by ELM ver.2012-10-06 from 001\_\_elm20170424\_001645\_\_dat00.bin

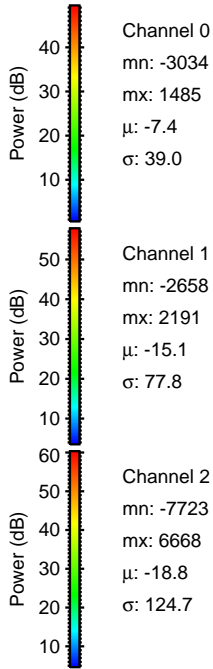
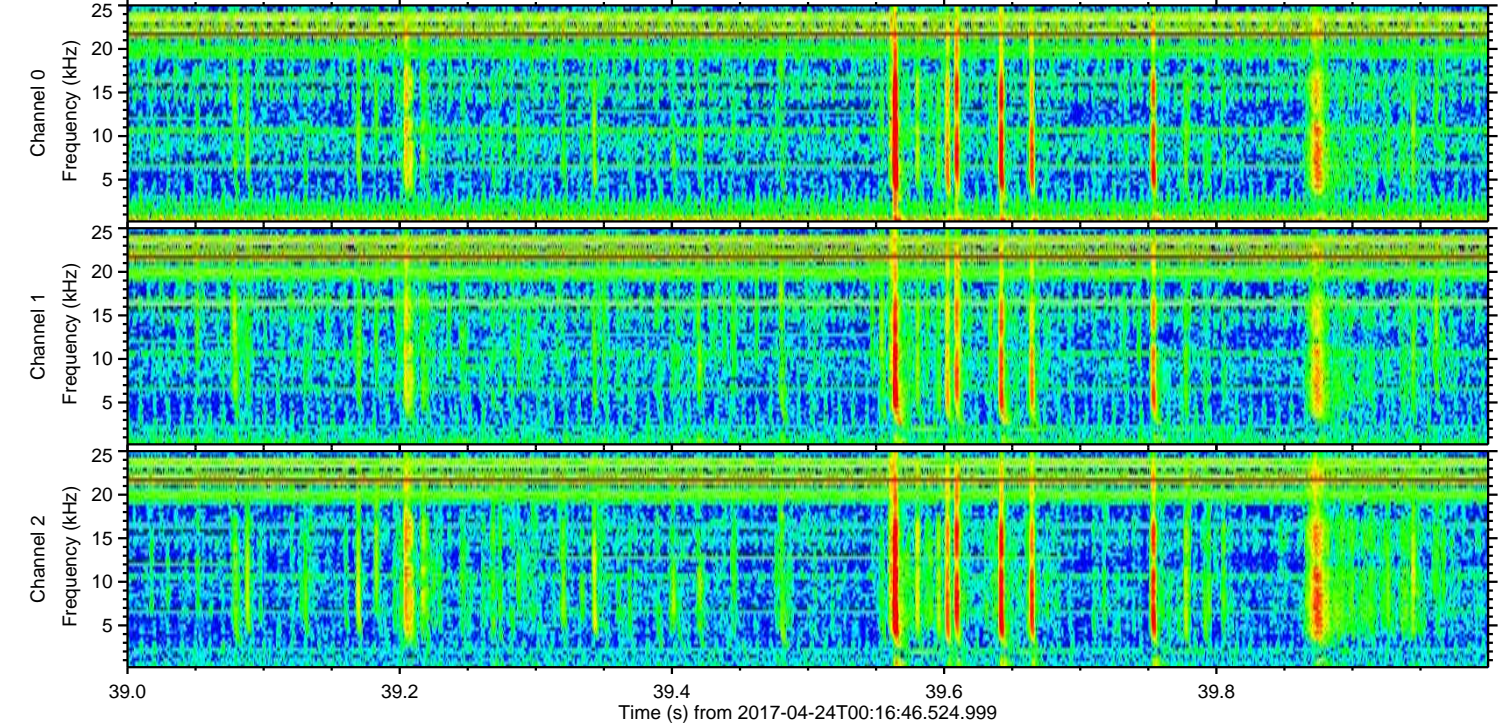
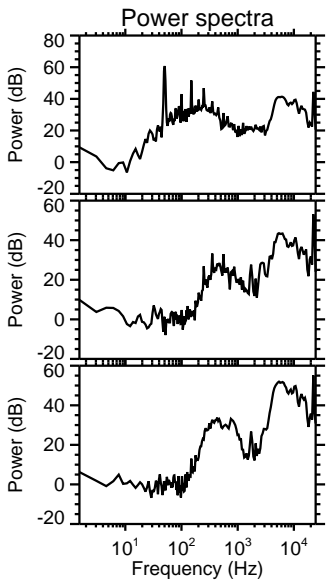
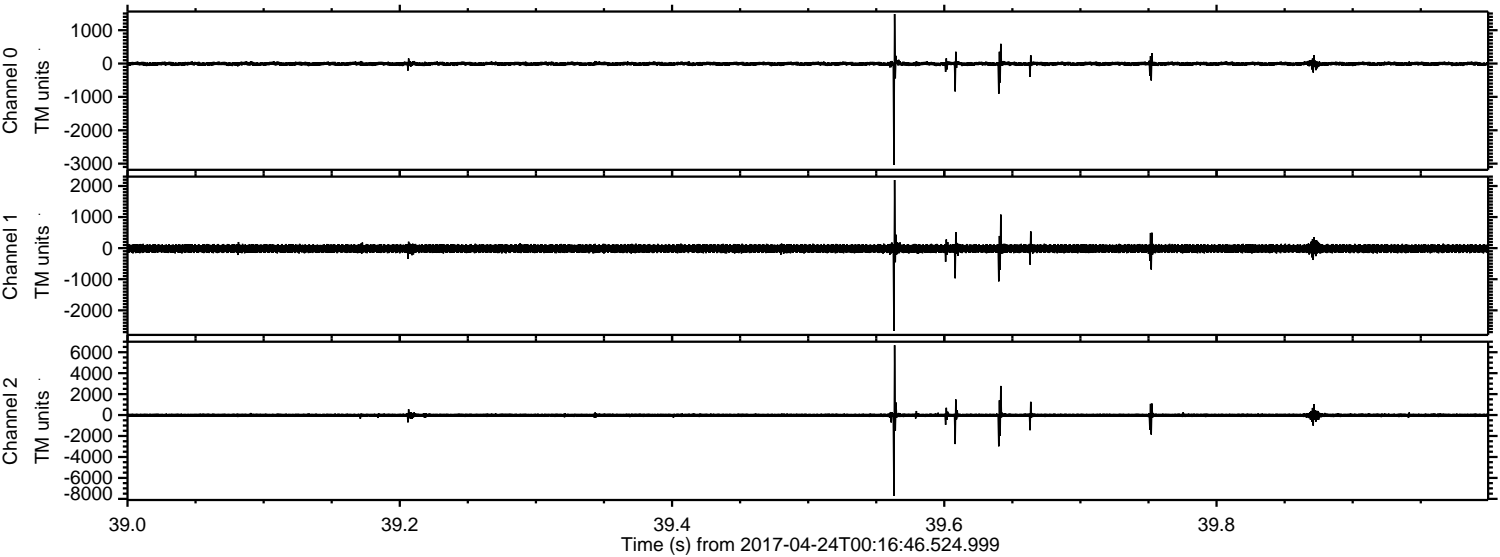

Channel 0  
mn: -3034  
mx: 1485  
 $\mu$ : -7.4  
 $\sigma$ : 39.0

Channel 1  
mn: -2658  
mx: 2191  
 $\mu$ : -15.1  
 $\sigma$ : 77.8

Channel 2  
mn: -7723  
mx: 6668  
 $\mu$ : -18.8  
 $\sigma$ : 124.7



ELMAVAN 3D WAVEFORMS (Measured data sampled at 50 kHz) 51000 packets of 144 samples from 2017-04-24T00:16:46.524.999. Part 27/147

Processed Mon Apr 24 02:26:01 2017 by ELM ver.2012-10-06 from 001\_\_elm20170424\_001645\_\_dat00.bin

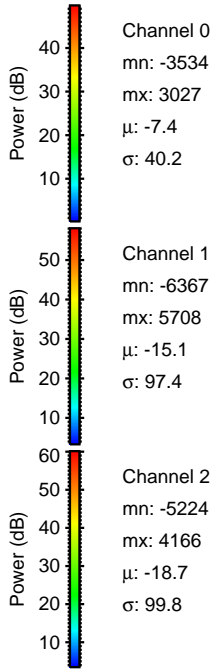
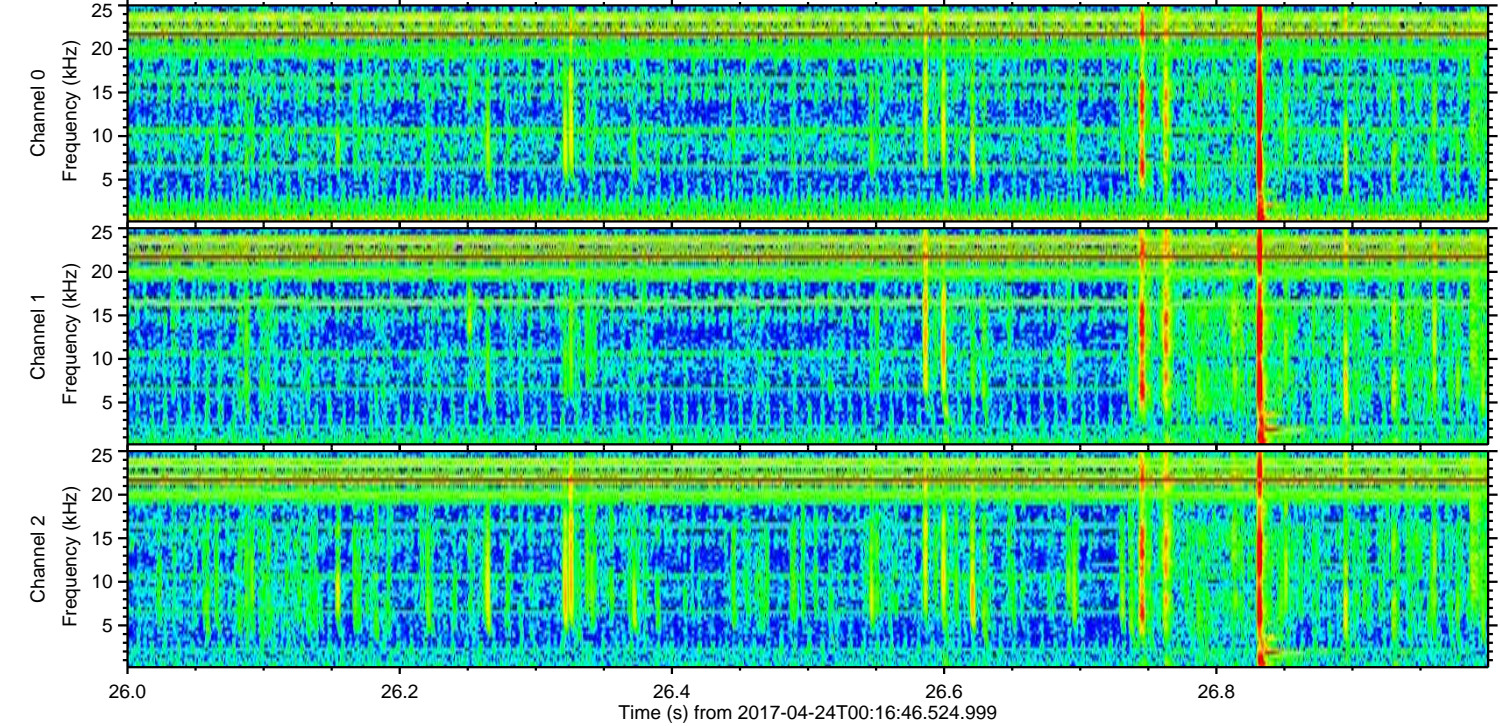
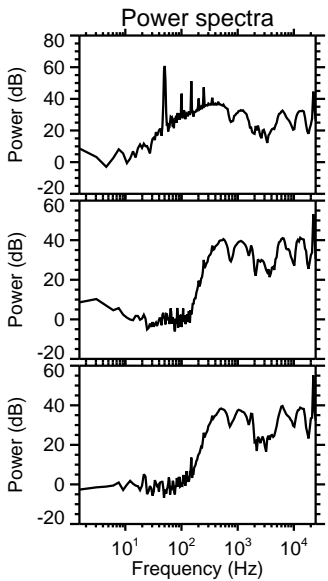
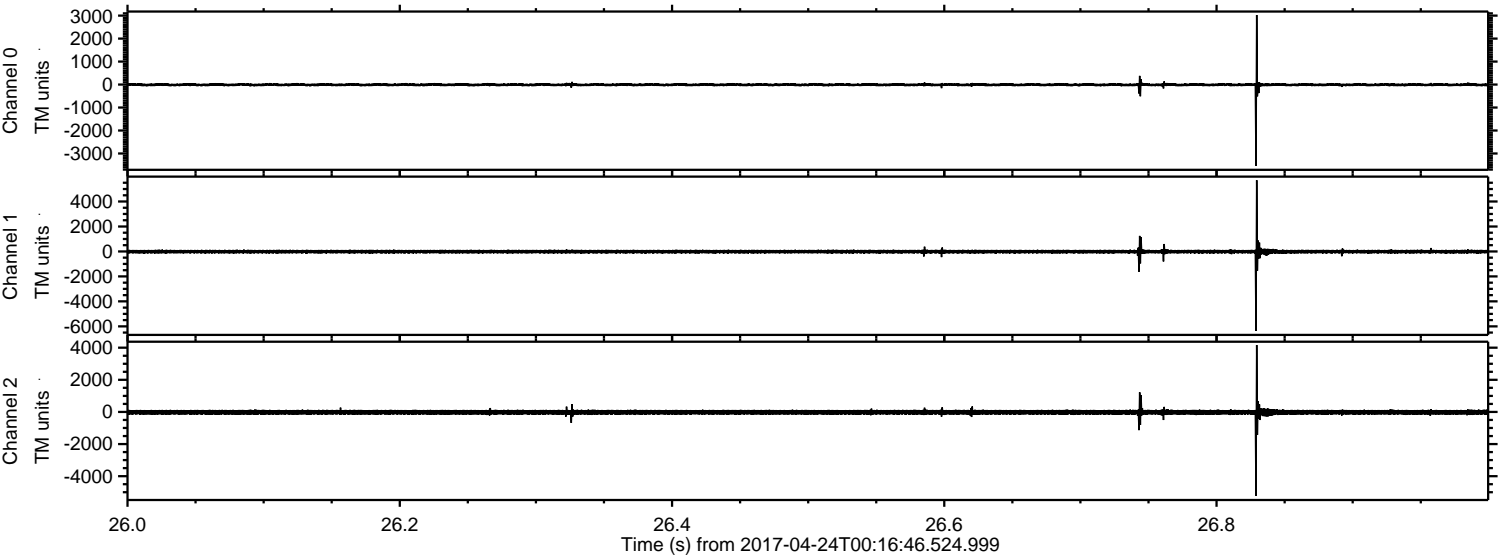



ELMAVAN 3D WAVEFORMS (Measured data sampled at 50 kHz) 51000 packets of 144 samples from 2017-04-24T00:16:46.524.999. Part 134/147

Processed Mon Apr 24 02:26:02 2017 by ELM ver.2012-10-06 from 001\_\_elm20170424\_001645\_\_dat00.bin

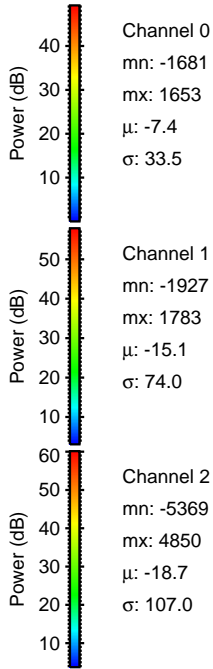
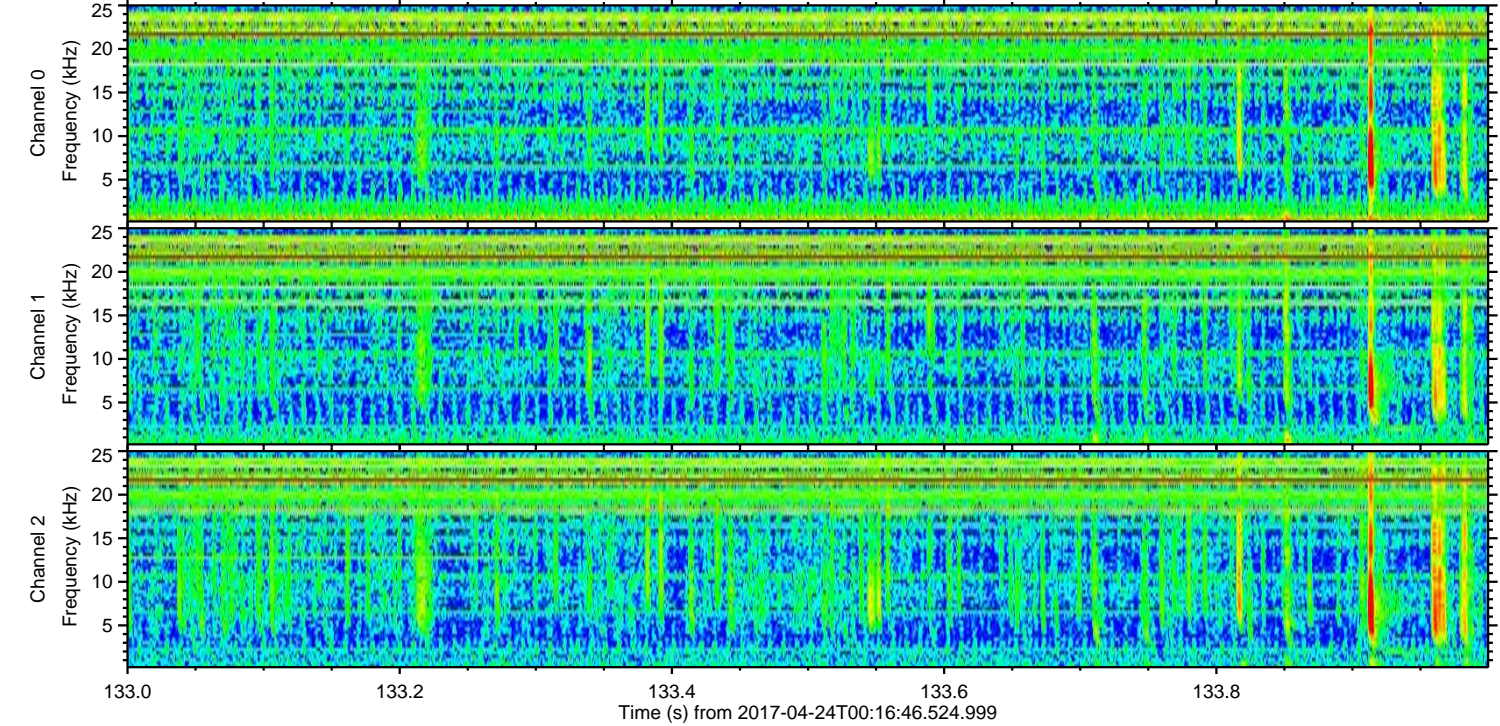
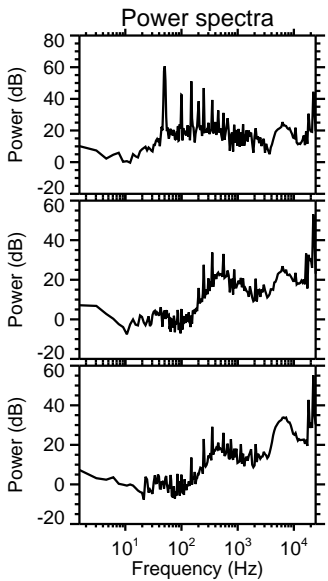
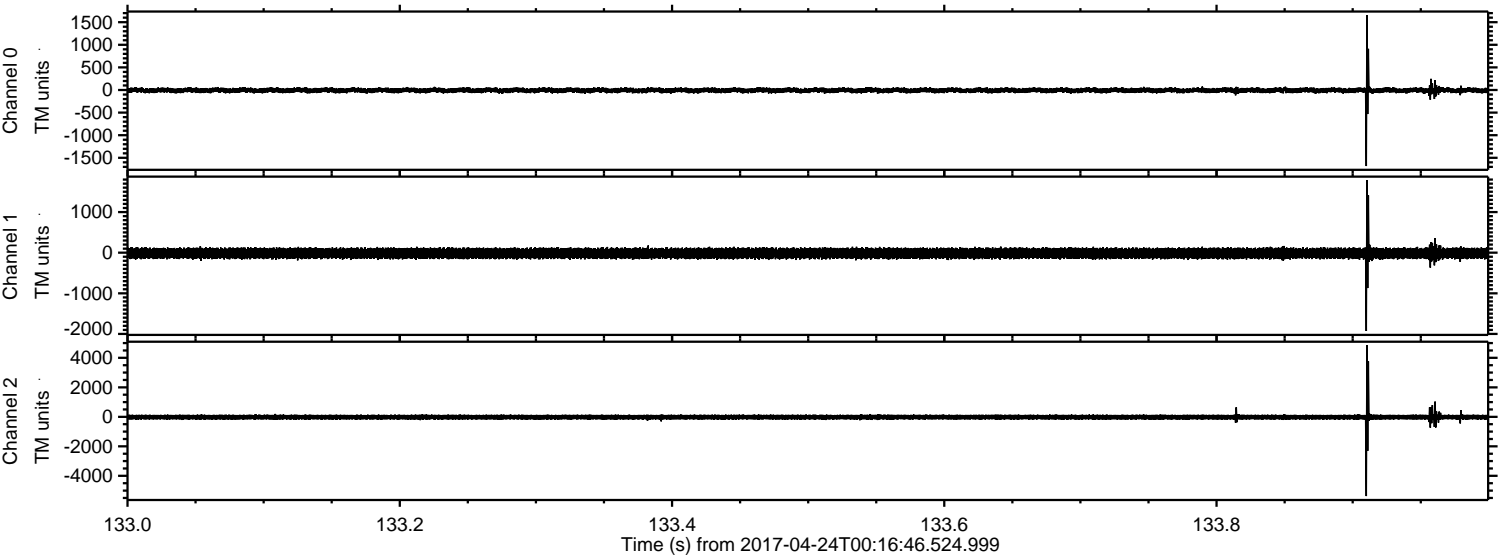



ELMAVAN 3D WAVEFORMS (Measured data sampled at 50 kHz) 51000 packets of 144 samples from 2017-04-24T00:16:46.524.999. Part 133/147

Processed Mon Apr 24 02:26:03 2017 by ELM ver.2012-10-06 from 001\_\_elm20170424\_001645\_\_dat00.bin

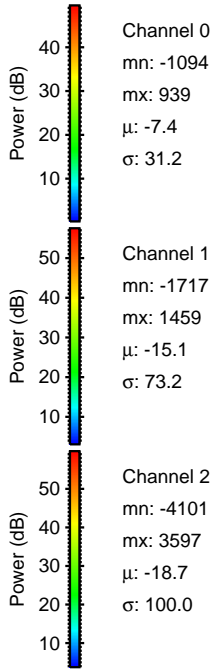
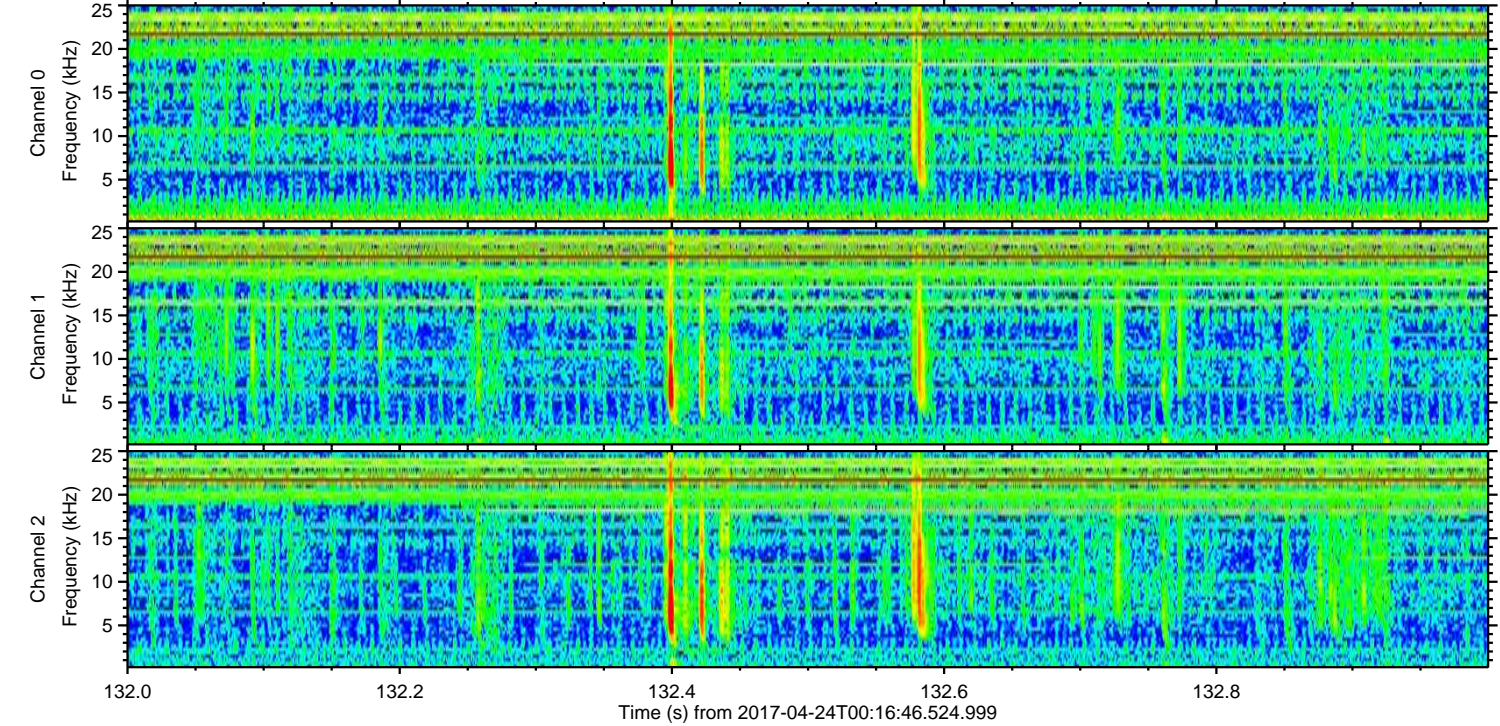
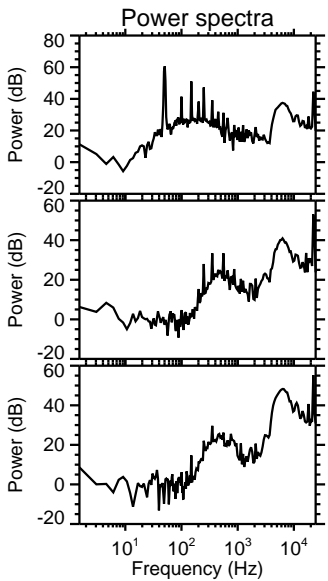
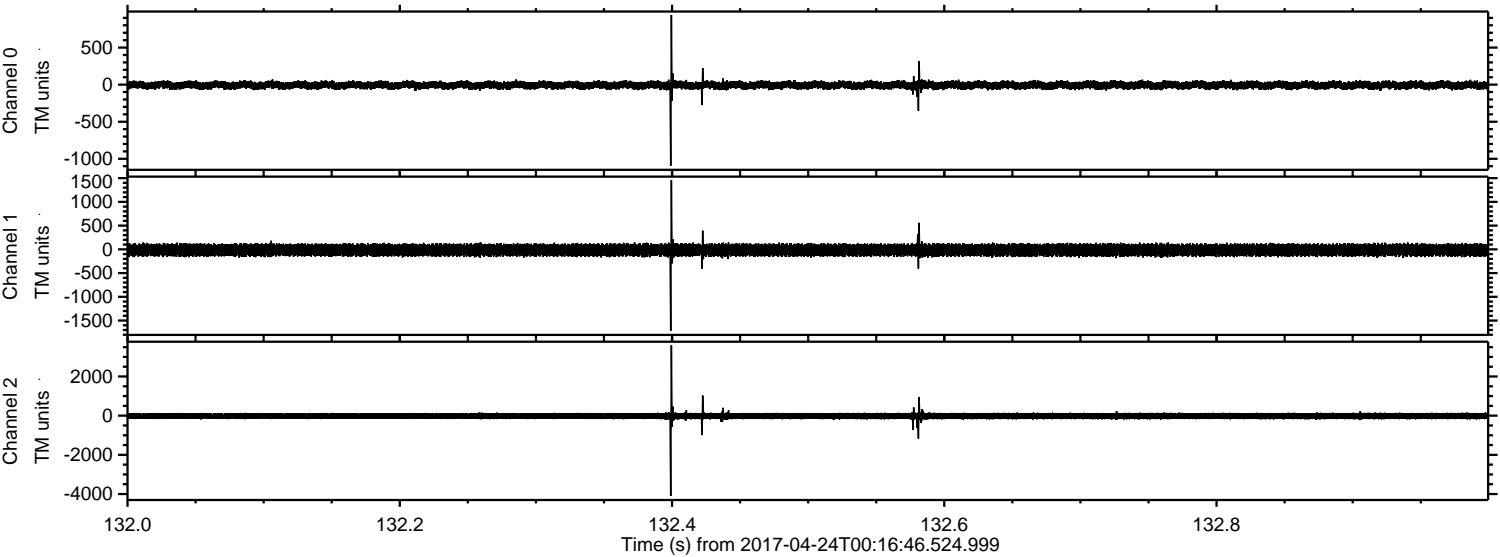



Processed Mon Apr 24 02:26:04 2017 by ELM ver.2012-10-06 from 001\_\_elm20170424\_001645\_\_dat00.bin

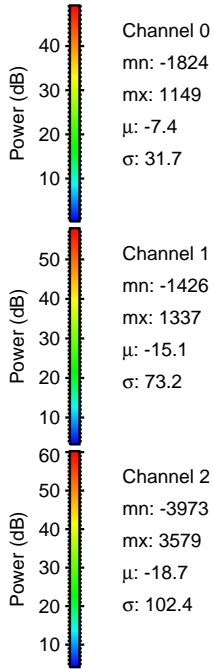
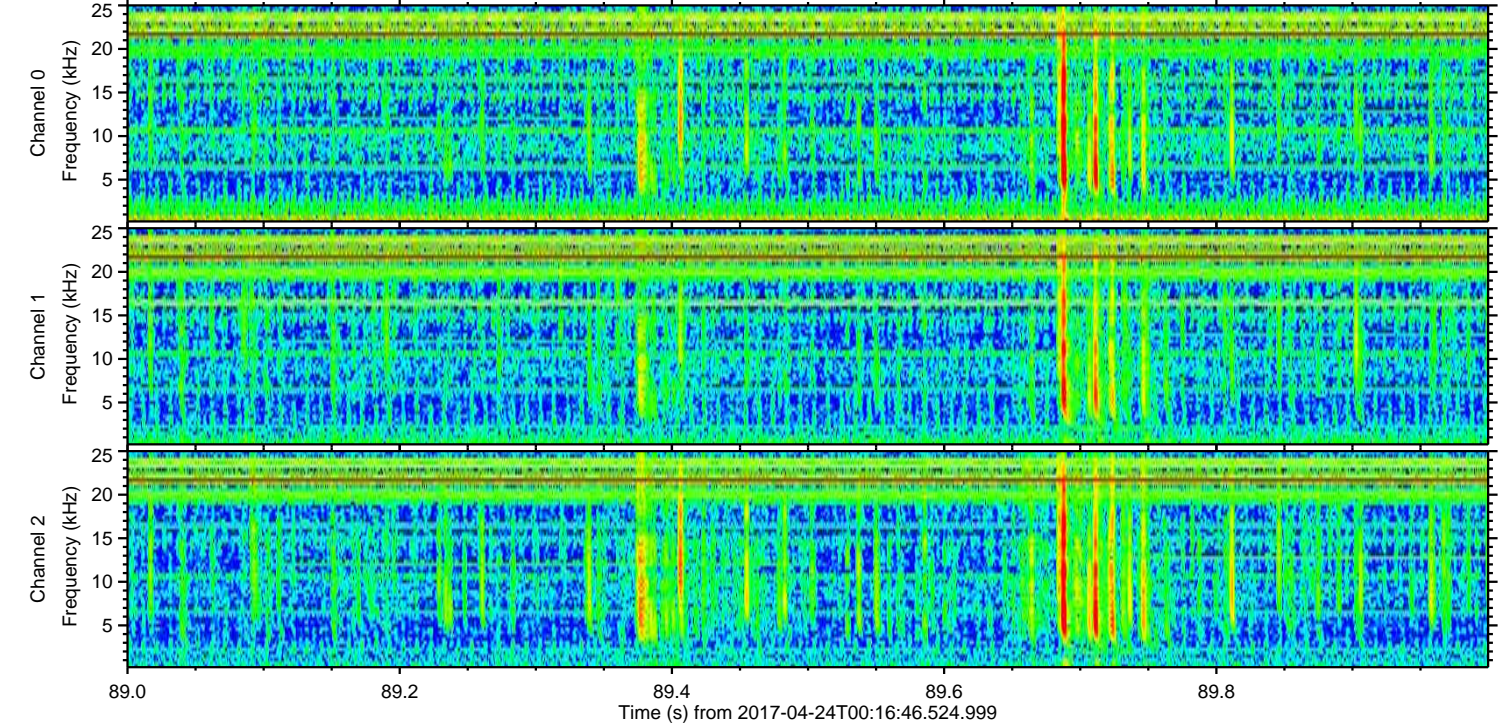
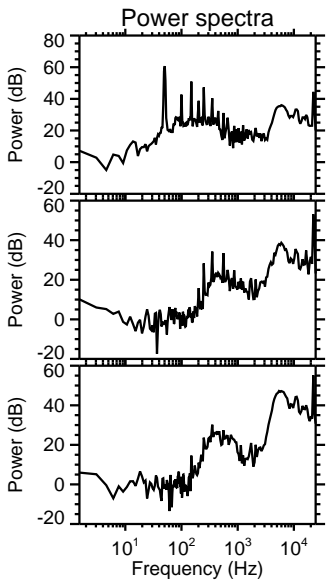
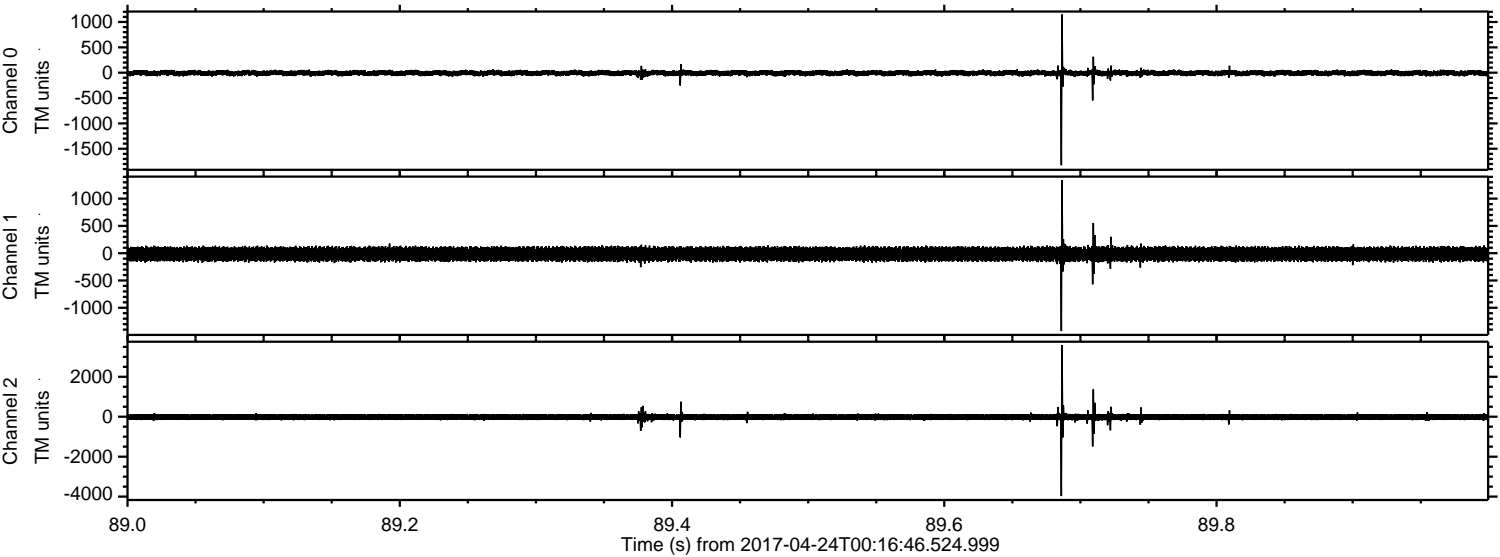



Processed Mon Apr 24 02:26:05 2017 by ELM ver.2012-10-06 from 001\_\_elm20170424\_001645\_\_dat00.bin

