

ELMAVAN 3D WAVEFORMS (Measured data sampled at 50 kHz) 51000 packets of 144 samples from 2017-04-23T23:46:45.272.000.

Processed Mon Apr 24 01:54:21 2017 by ELM ver.2012-10-06 from 001__elm20170423_234644__dat00.bin

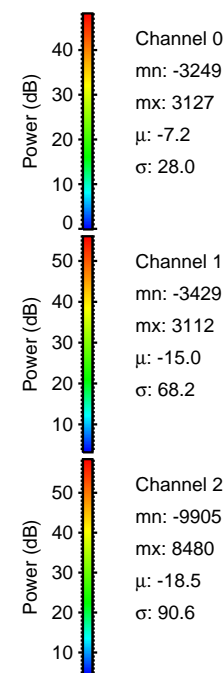

Processed Mon Apr 24 01:54:32 2017 by ELM ver.2012-10-06 from 001__elm20170423_234644__dat00.bin

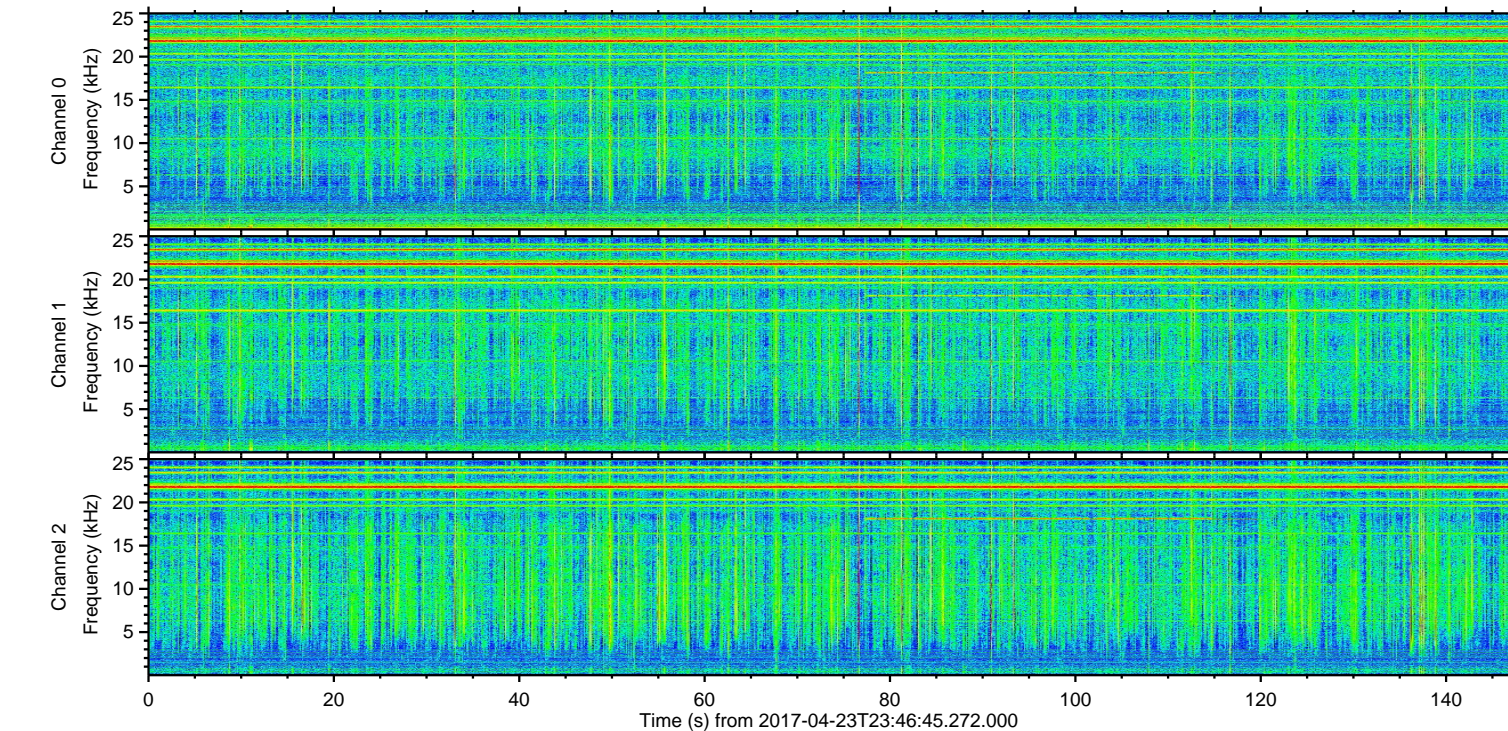
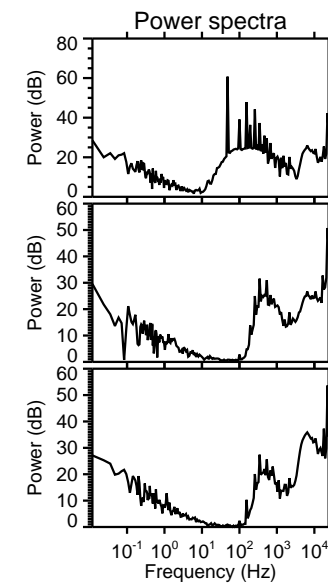
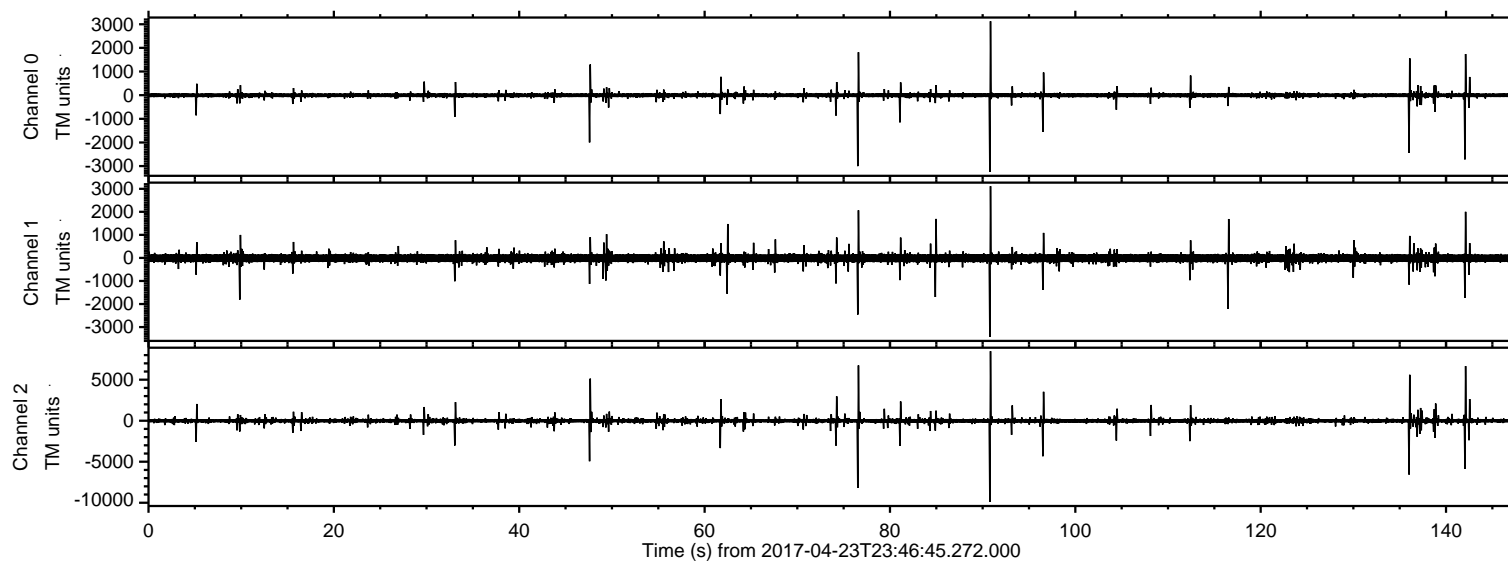
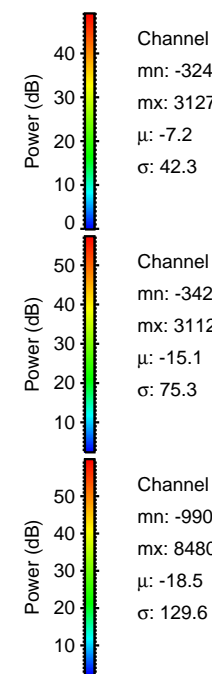
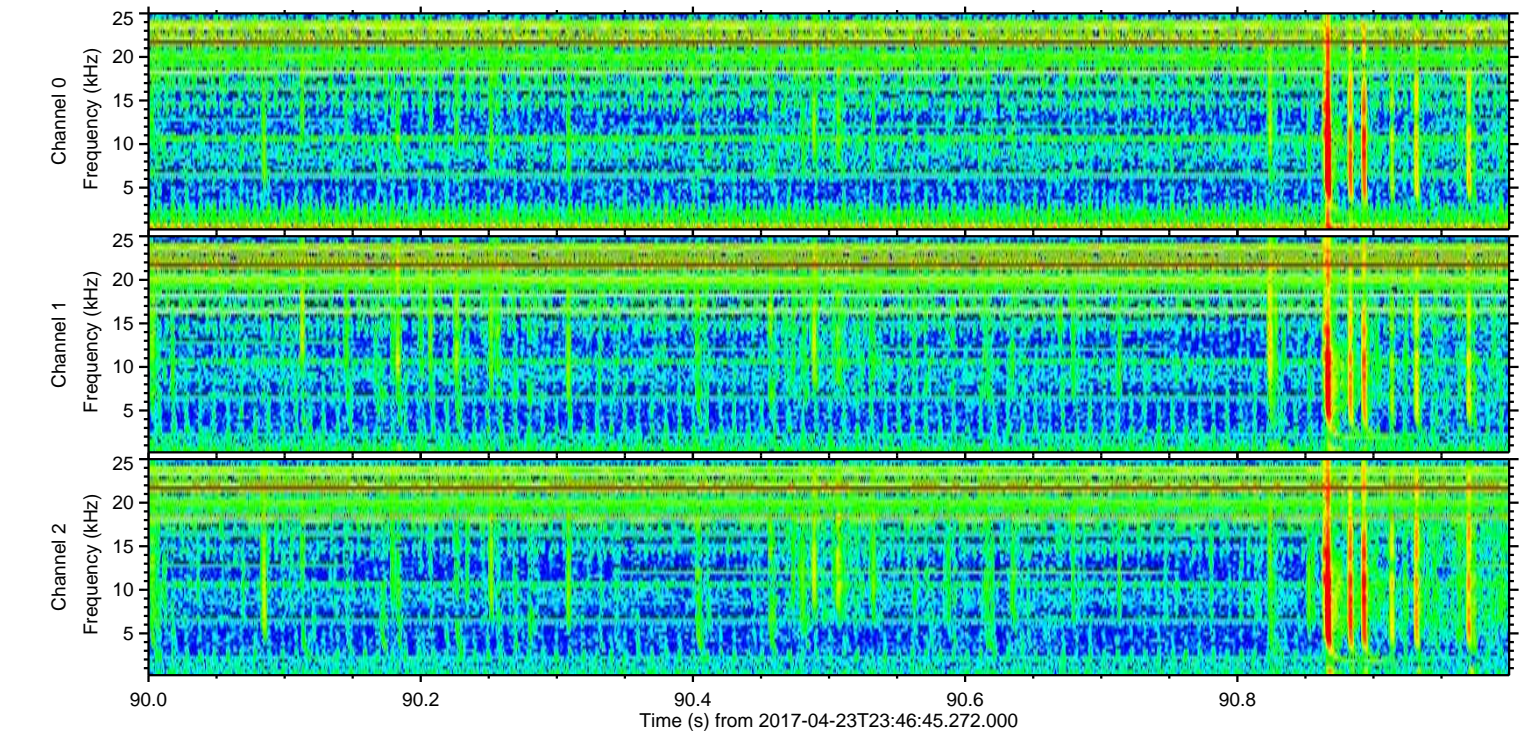
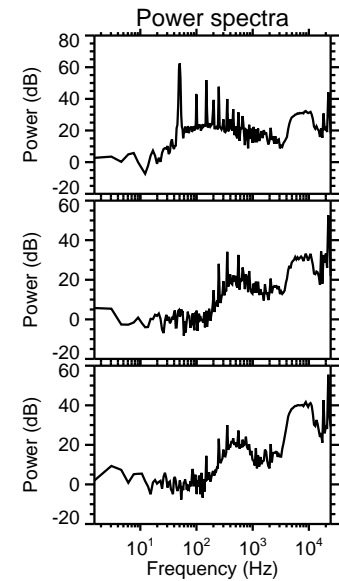
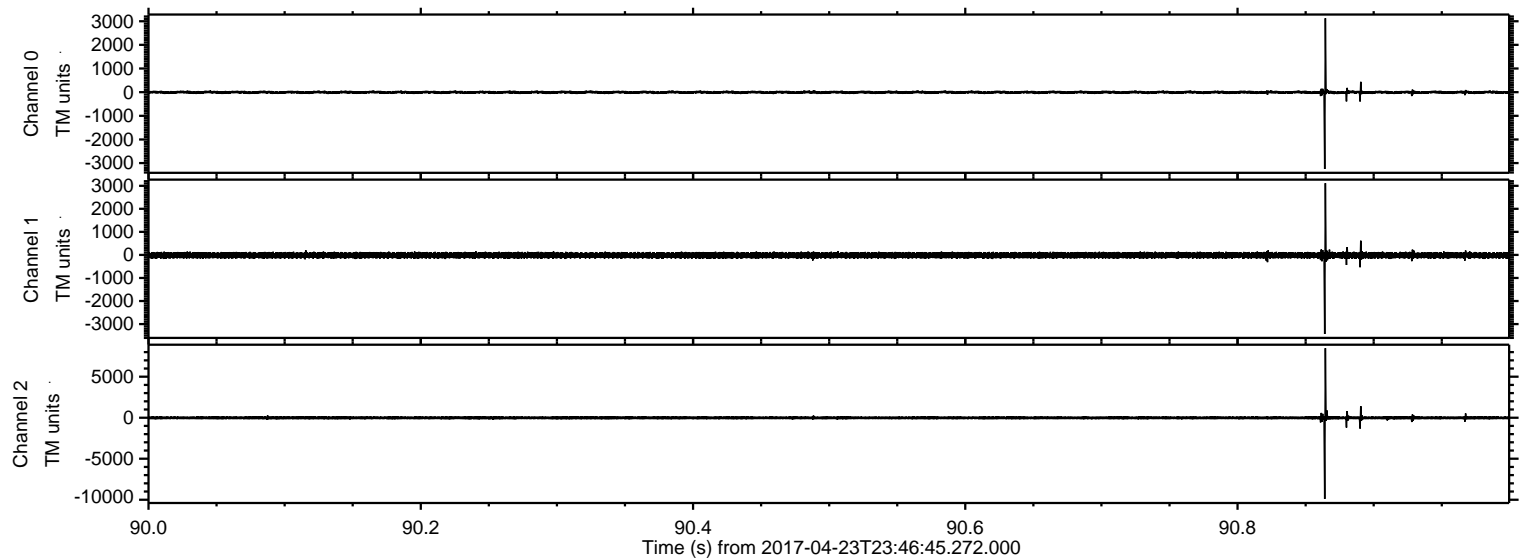

Channel 0
mn: -3249
mx: 3127
 μ : -7.2
 σ : 42.3

Channel 1
mn: -3429
mx: 3112
 μ : -15.1
 σ : 75.3

Channel 2
mn: -9905
mx: 8480
 μ : -18.5
 σ : 129.6

Processed Mon Apr 24 01:54:33 2017 by ELM ver.2012-10-06 from 001__elm20170423_234644__dat00.bin

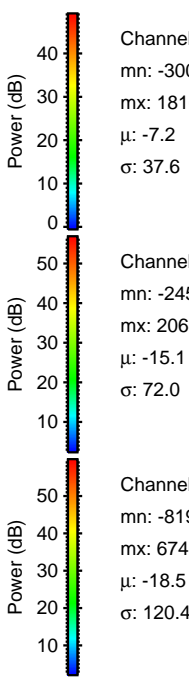
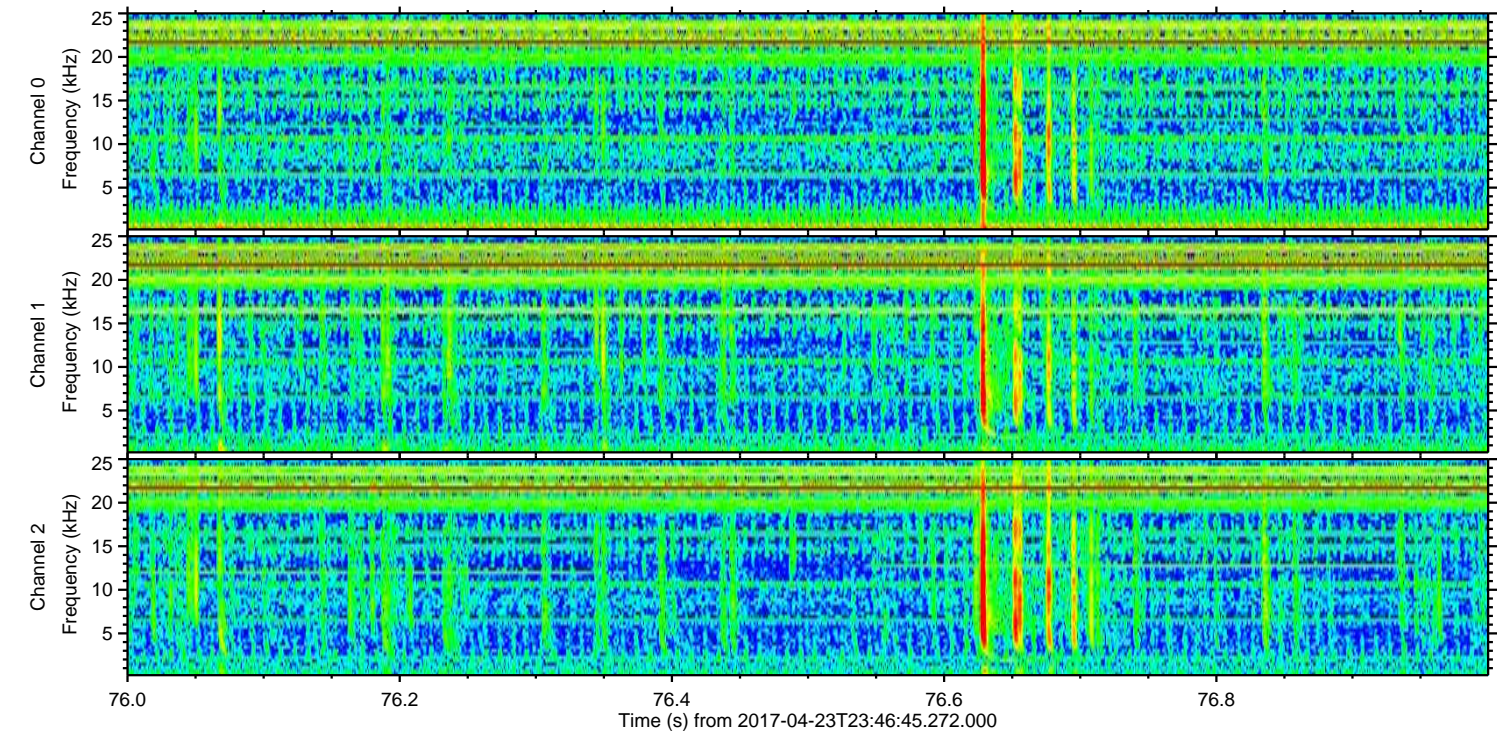
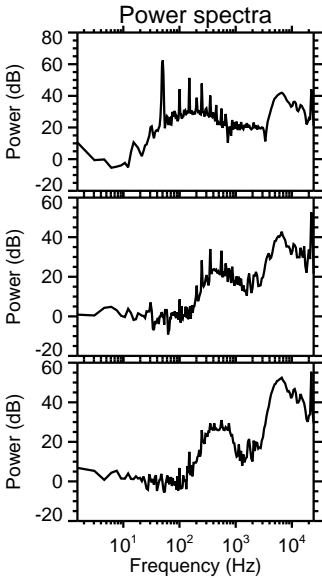
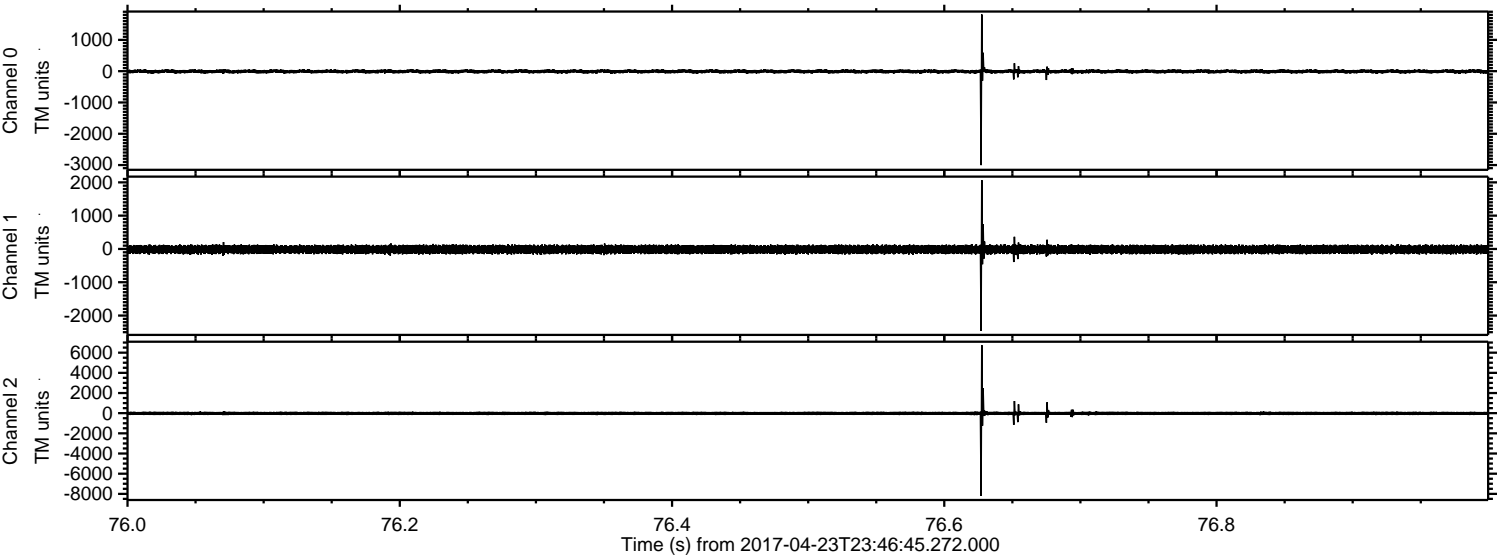

Channel 0
mn: -3002
mx: 1816
 μ : -7.2
 σ : 37.6

Channel 1
mn: -2459
mx: 2068
 μ : -15.1
 σ : 72.0

Channel 2
mn: -8199
mx: 6748
 μ : -18.5
 σ : 120.4

ELMAVAN 3D WAVEFORMS (Measured data sampled at 50 kHz) 51000 packets of 144 samples from 2017-04-23T23:46:45.272.000. Part 143/147

Processed Mon Apr 24 01:54:34 2017 by ELM ver.2012-10-06 from 001__elm20170423_234644__dat00.bin

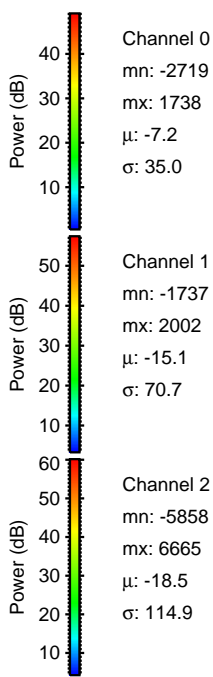
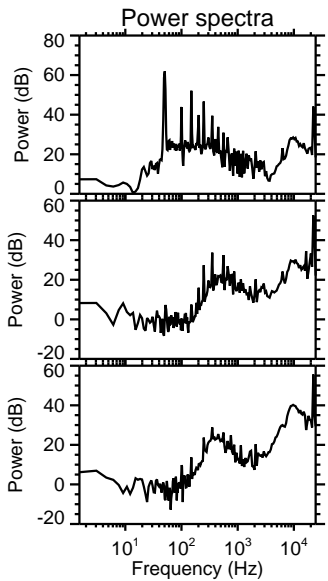
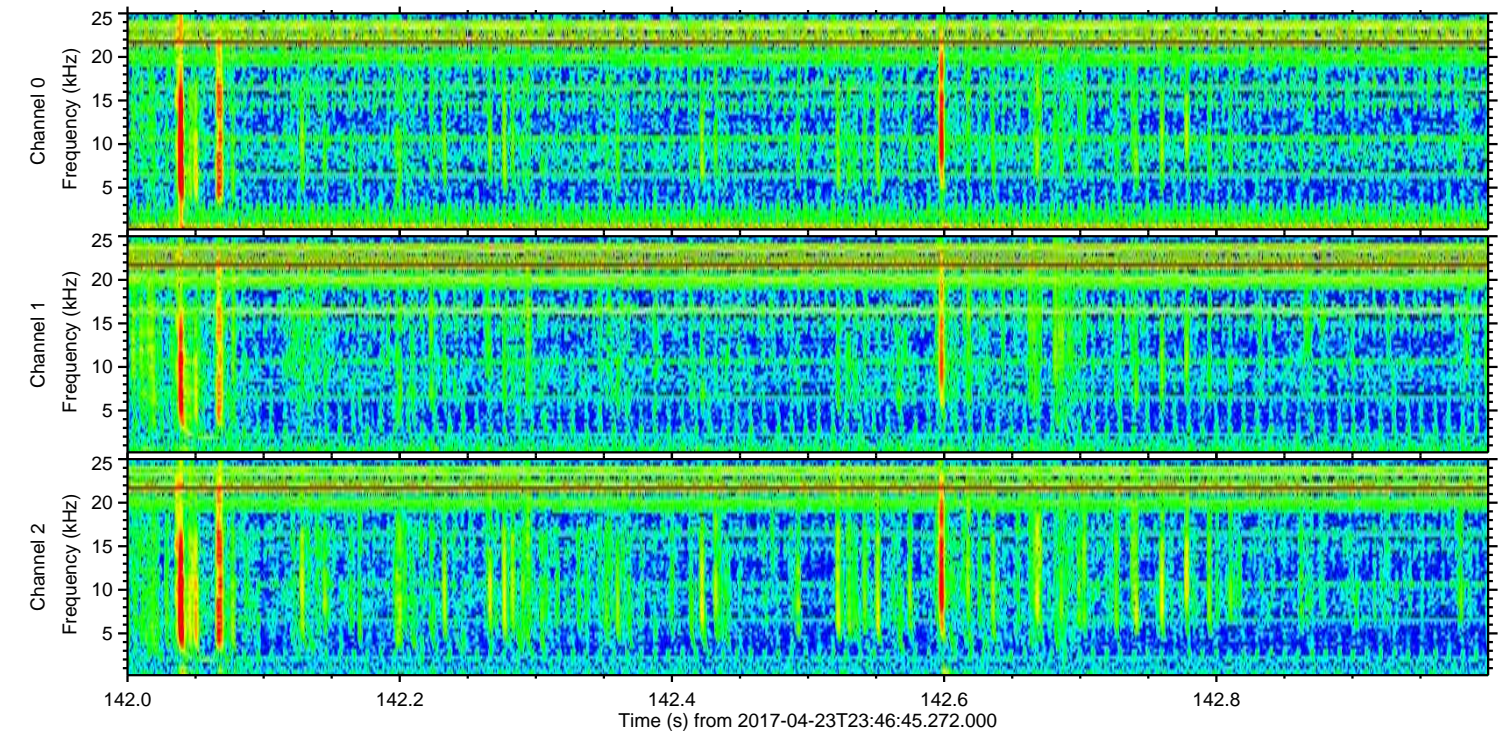
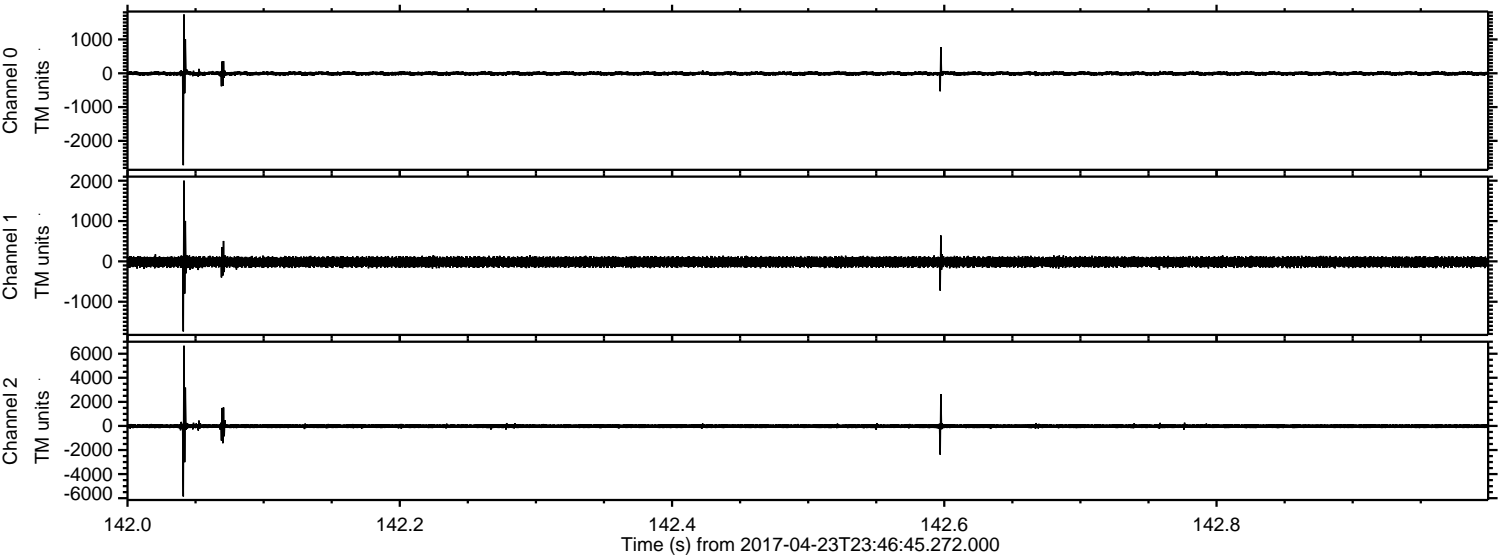

Channel 0
mn: -2719
mx: 1738
 μ : -7.2
 σ : 35.0

Channel 1
mn: -1737
mx: 2002
 μ : -15.1
 σ : 70.7

Channel 2
mn: -5858
mx: 6665
 μ : -18.5
 σ : 114.9

ELMAVAN 3D WAVEFORMS (Measured data sampled at 50 kHz) 51000 packets of 144 samples from 2017-04-23T23:46:45.272.000. Part 137/147

Processed Mon Apr 24 01:54:35 2017 by ELM ver.2012-10-06 from 001__elm20170423_234644__dat00.bin

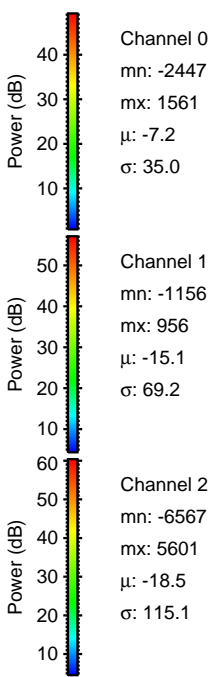
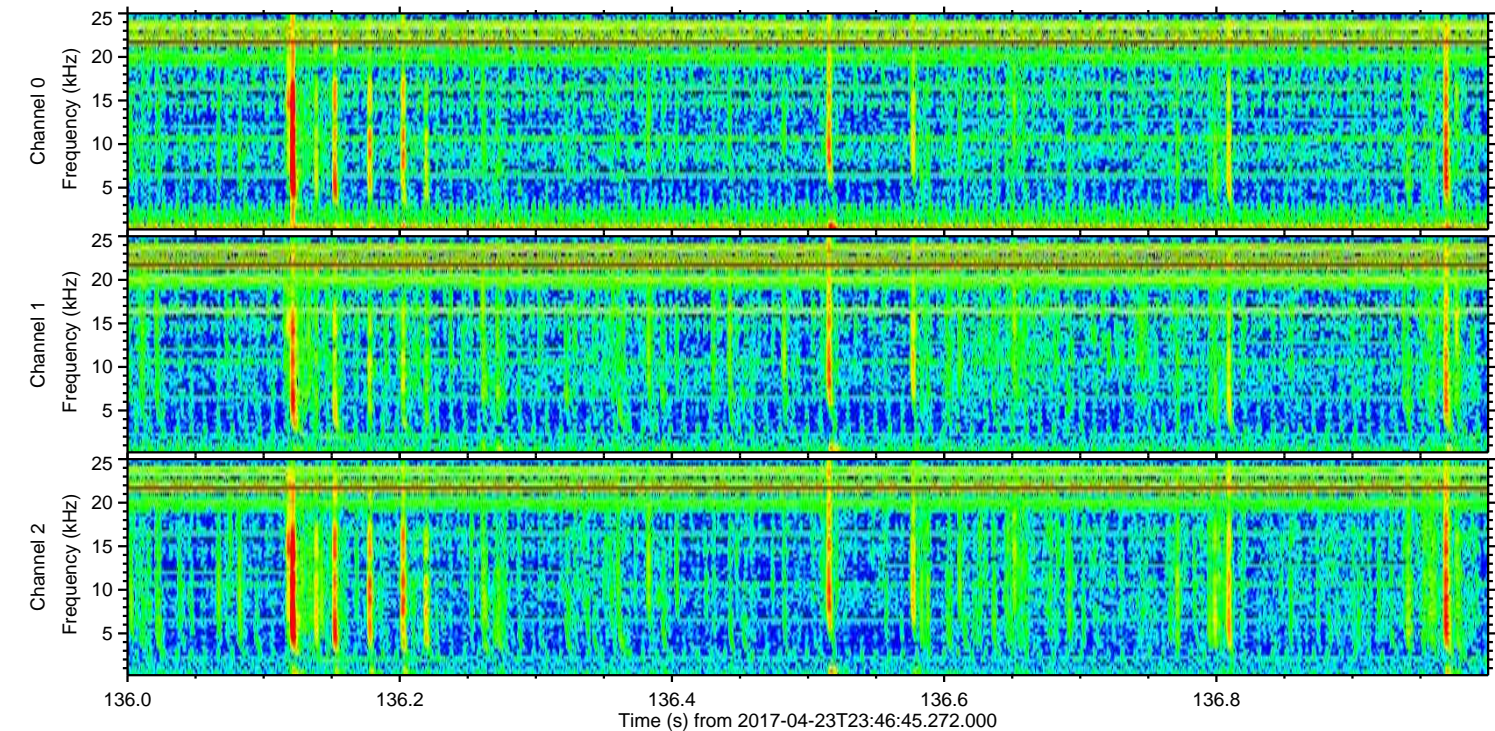
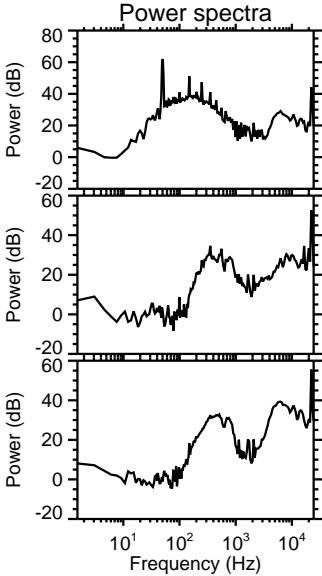
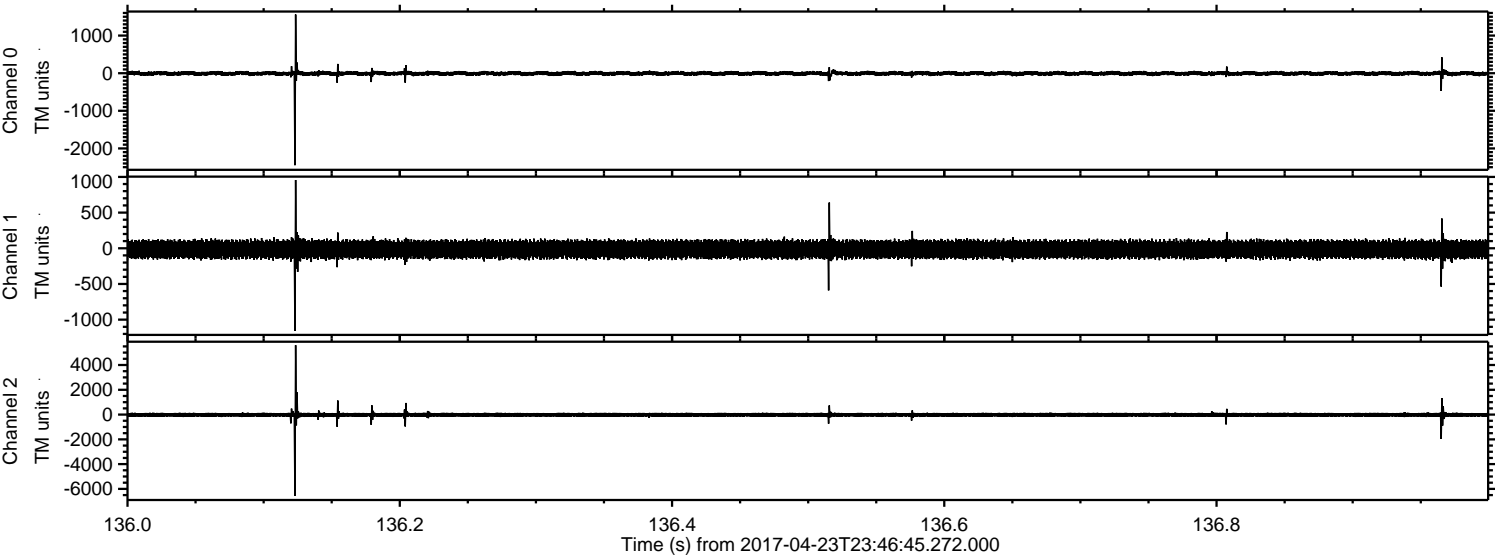

ELMAVAN 3D WAVEFORMS (Measured data sampled at 50 kHz) 51000 packets of 144 samples from 2017-04-23T23:46:45.272.000. Part 48/147

Processed Mon Apr 24 01:54:36 2017 by ELM ver.2012-10-06 from 001__elm20170423_234644__dat00.bin

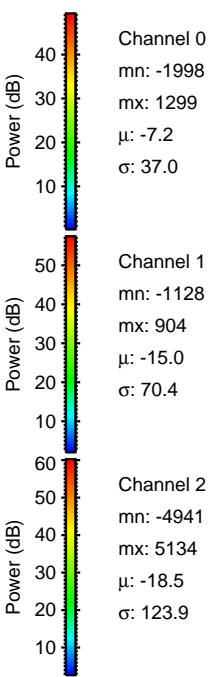
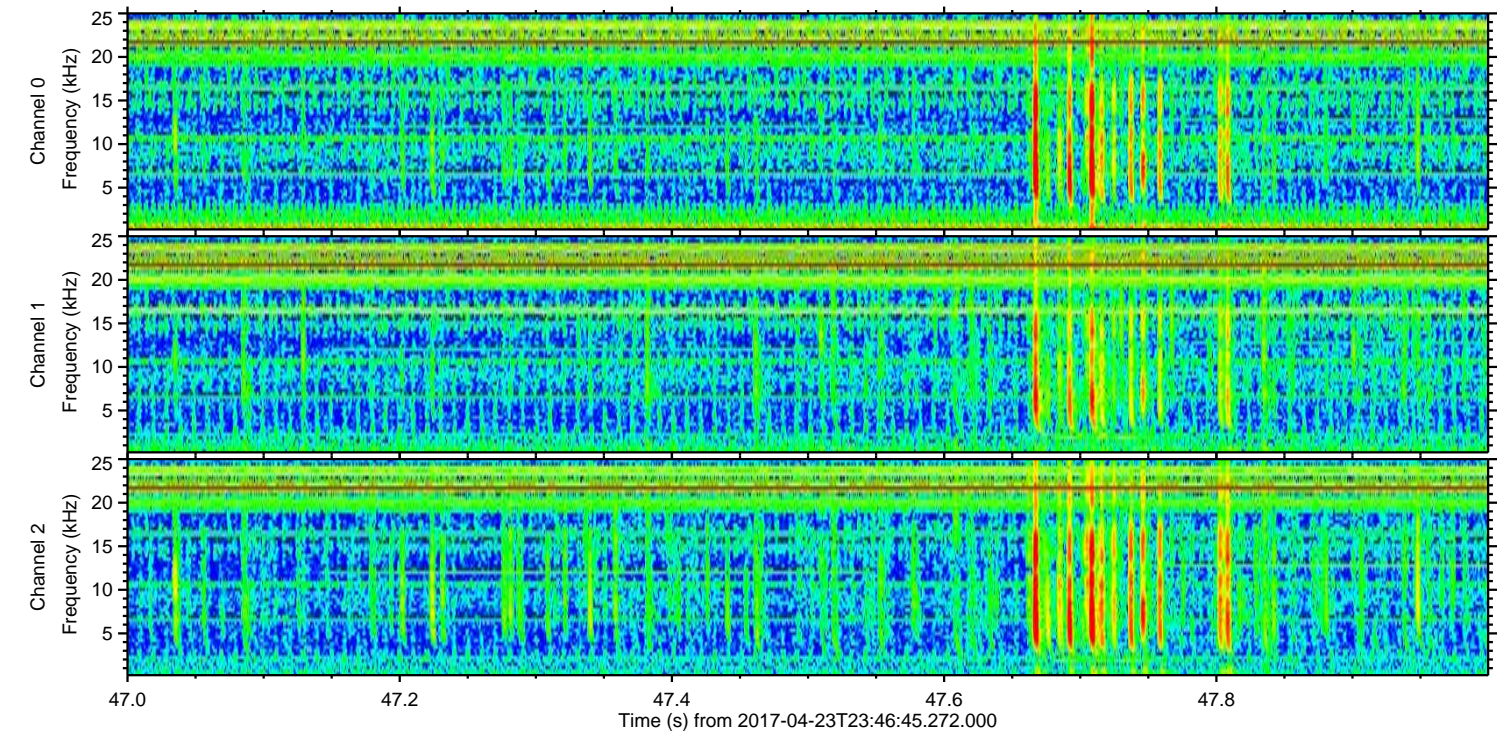
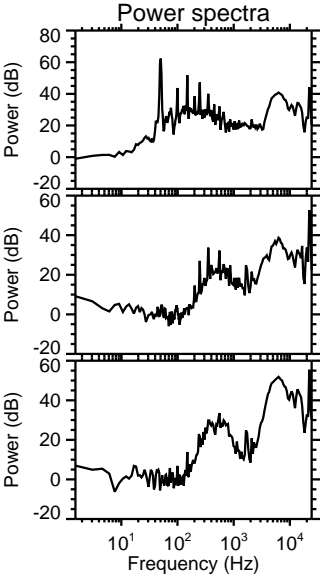
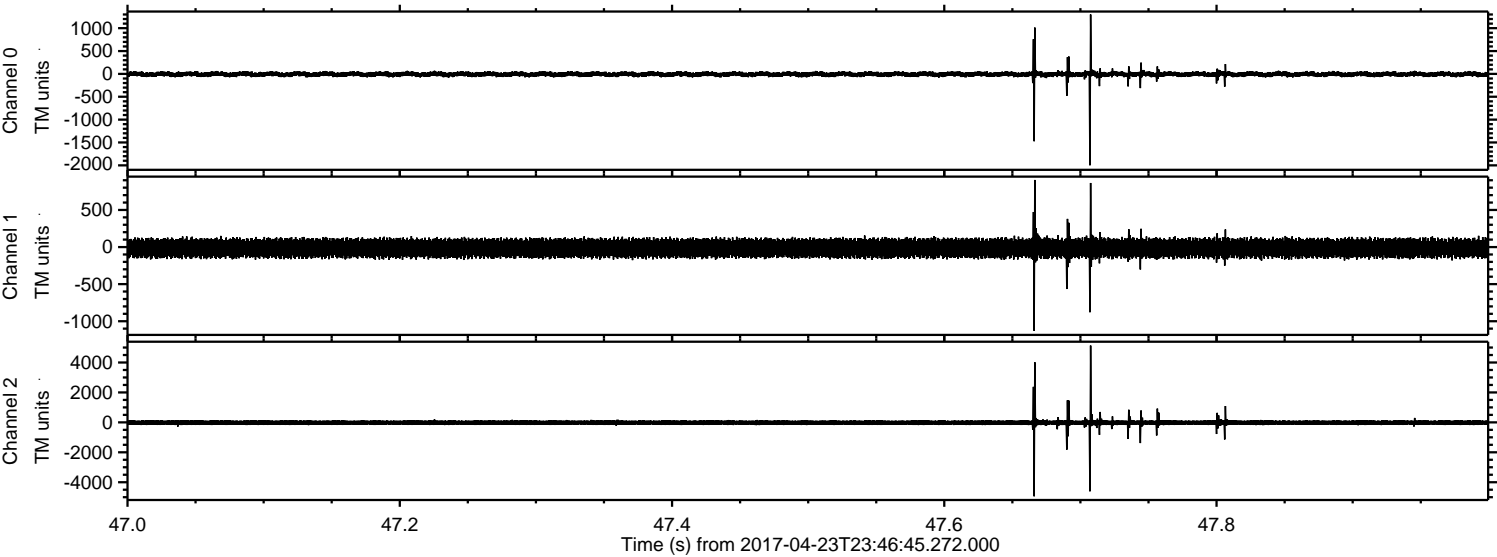

Channel 0
mn: -1998
mx: 1299
 μ : -7.2
 σ : 37.0

Channel 1
mn: -1128
mx: 904
 μ : -15.0
 σ : 70.4

Channel 2
mn: -4941
mx: 5134
 μ : -18.5
 σ : 123.9

Processed Mon Apr 24 01:54:37 2017 by ELM ver.2012-10-06 from 001__elm20170423_234644__dat00.bin

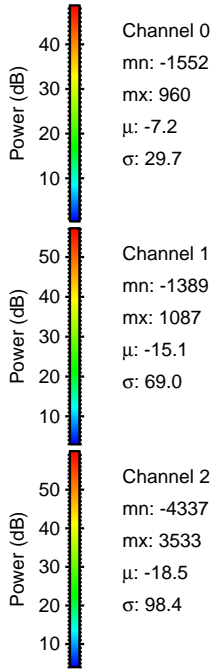
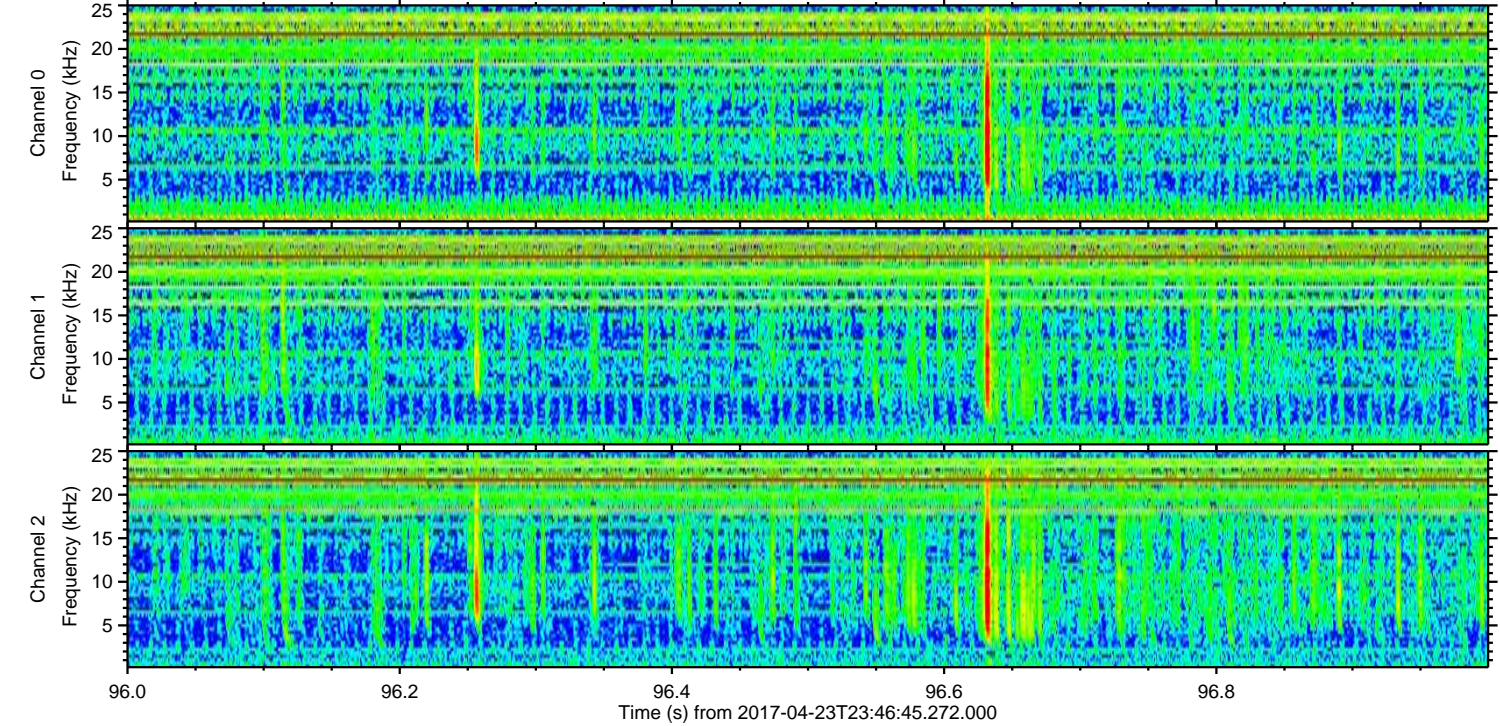
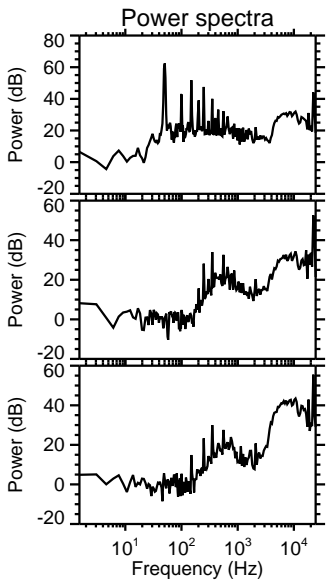
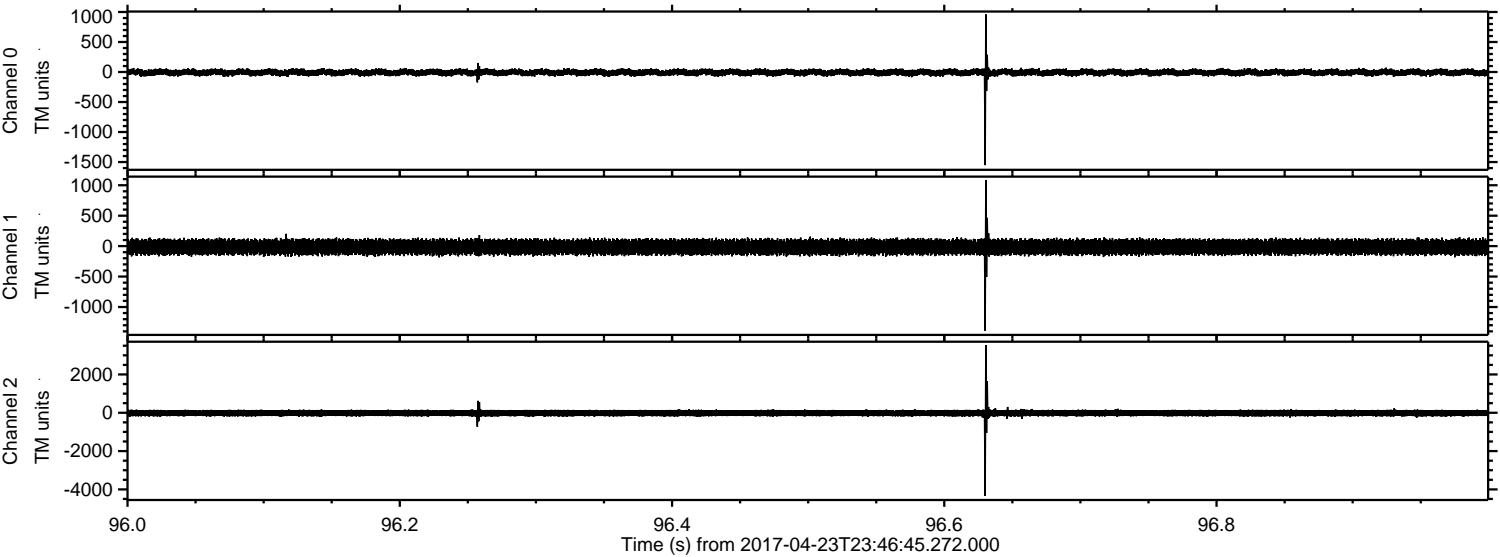

Processed Mon Apr 24 01:54:38 2017 by ELM ver.2012-10-06 from 001__elm20170423_234644__dat00.bin

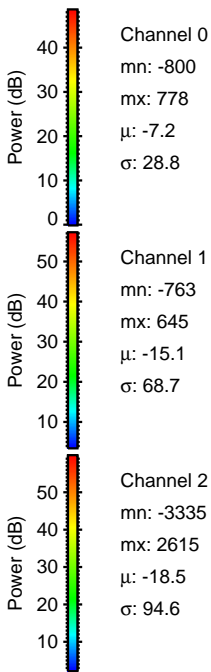
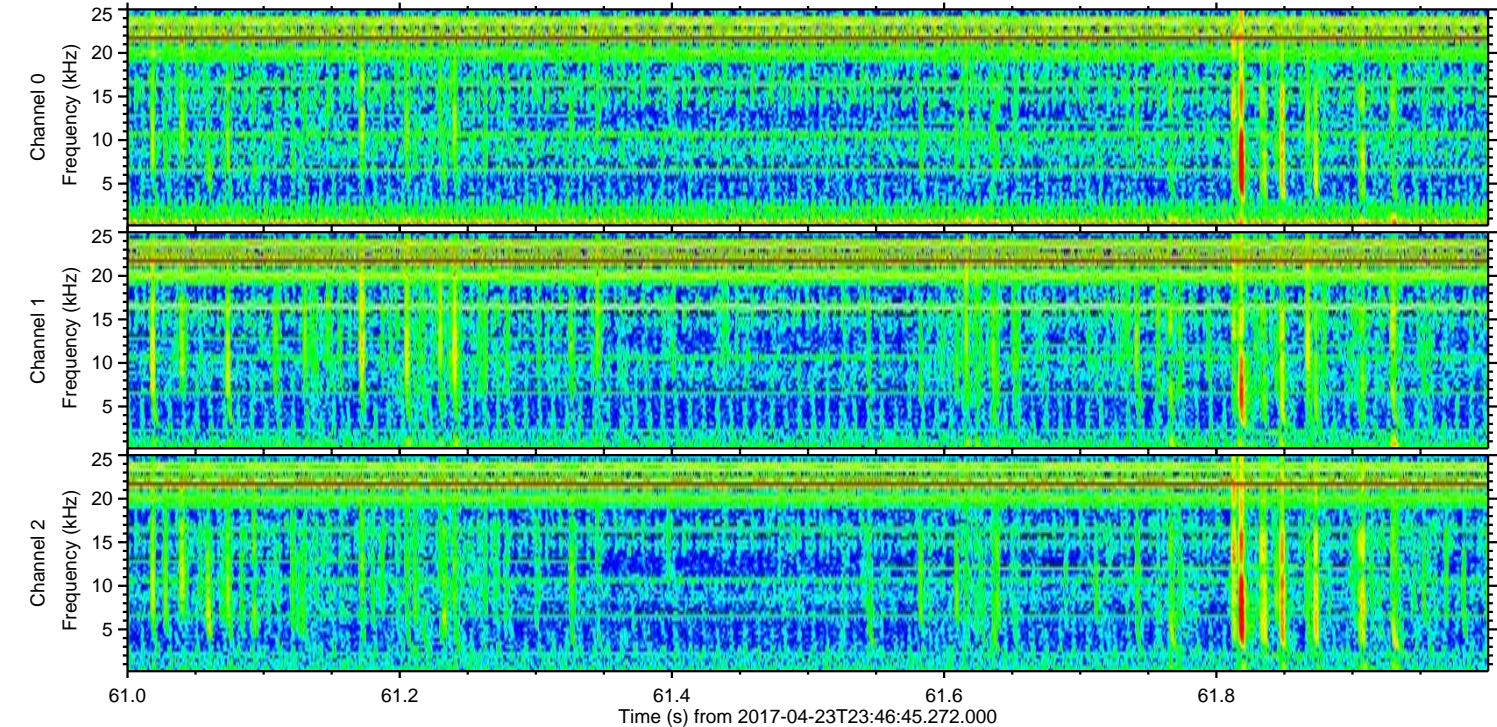
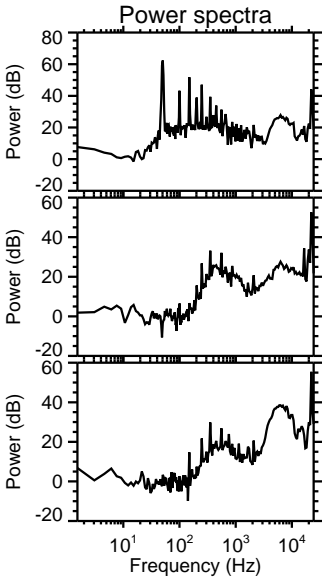
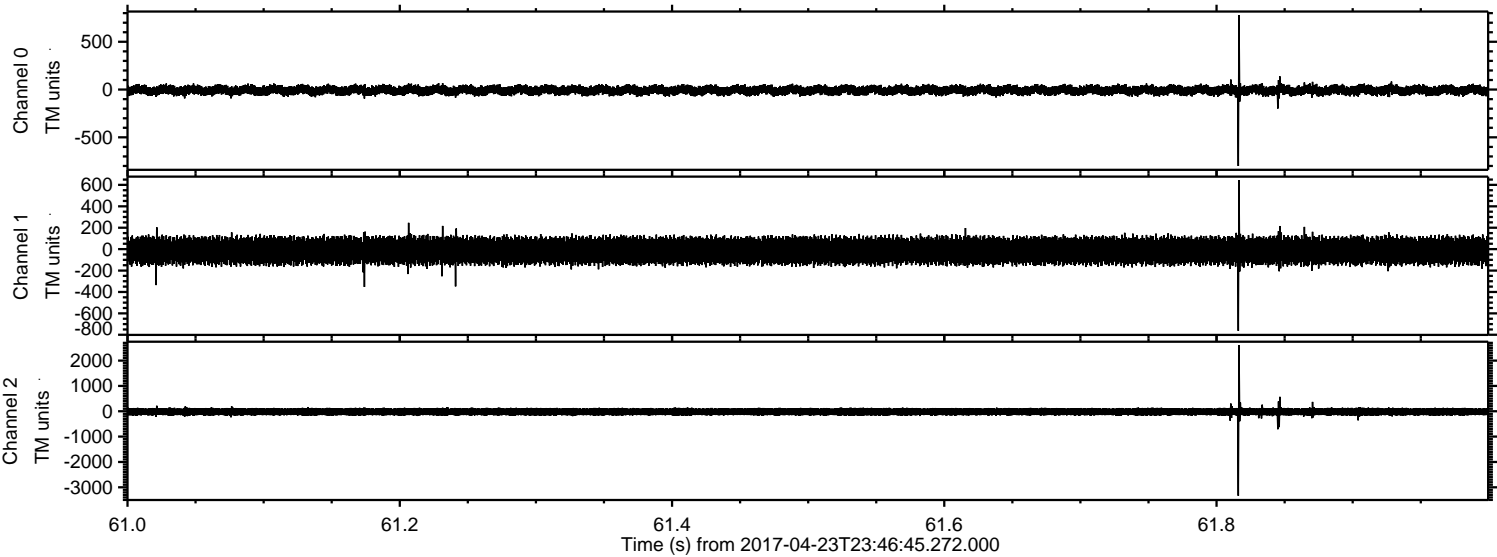

Processed Mon Apr 24 01:54:39 2017 by ELM ver.2012-10-06 from 001__elm20170423_234644__dat00.bin

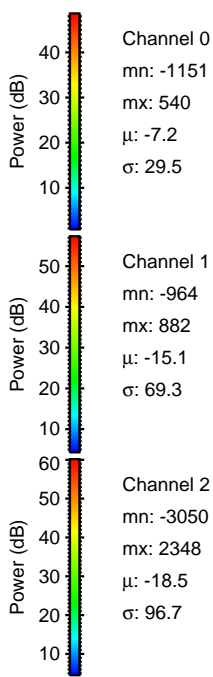
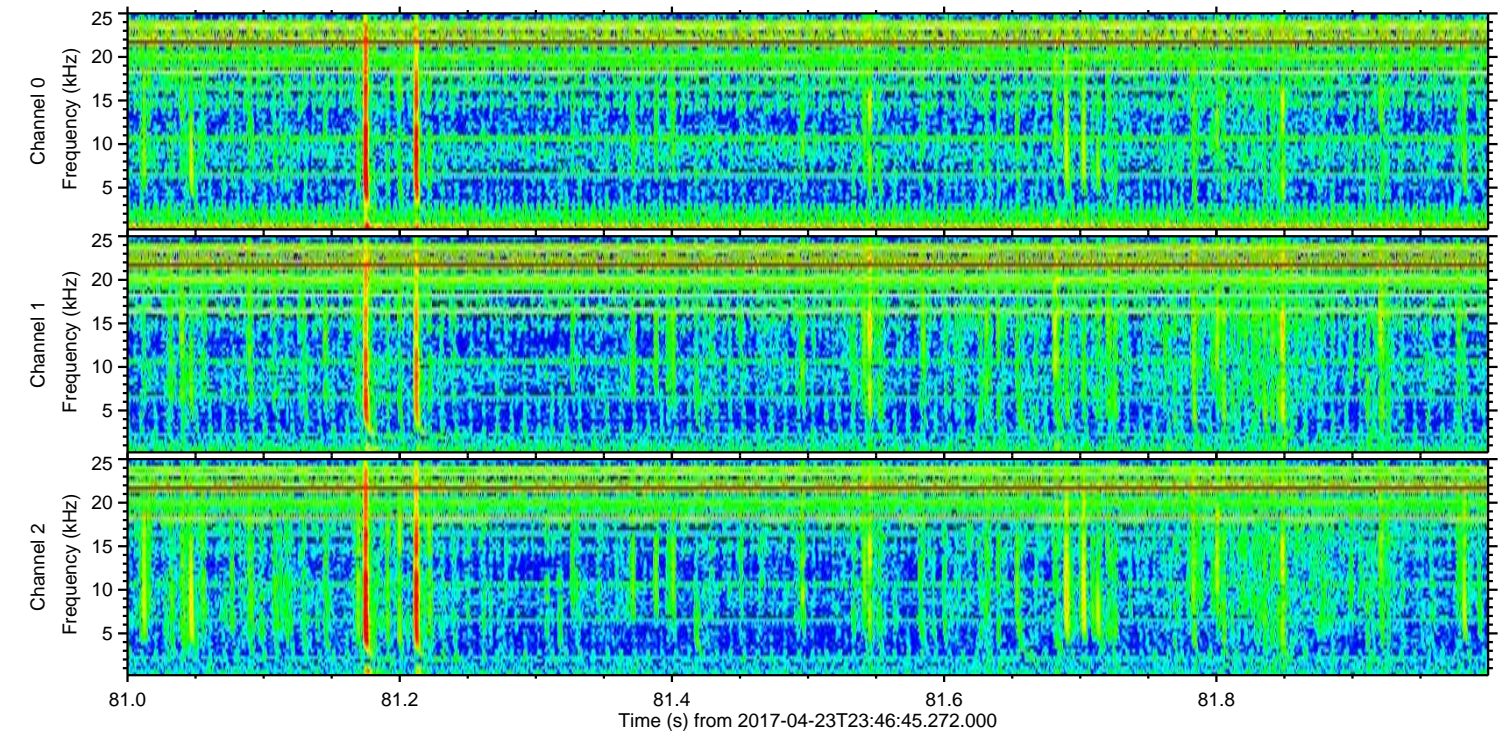
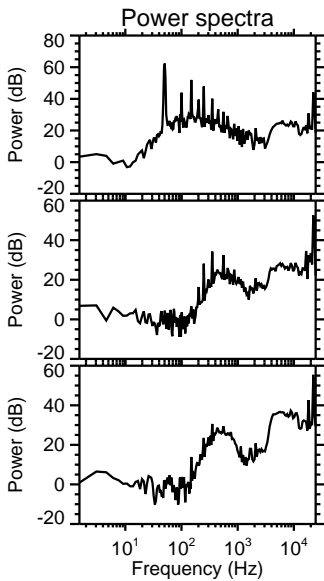
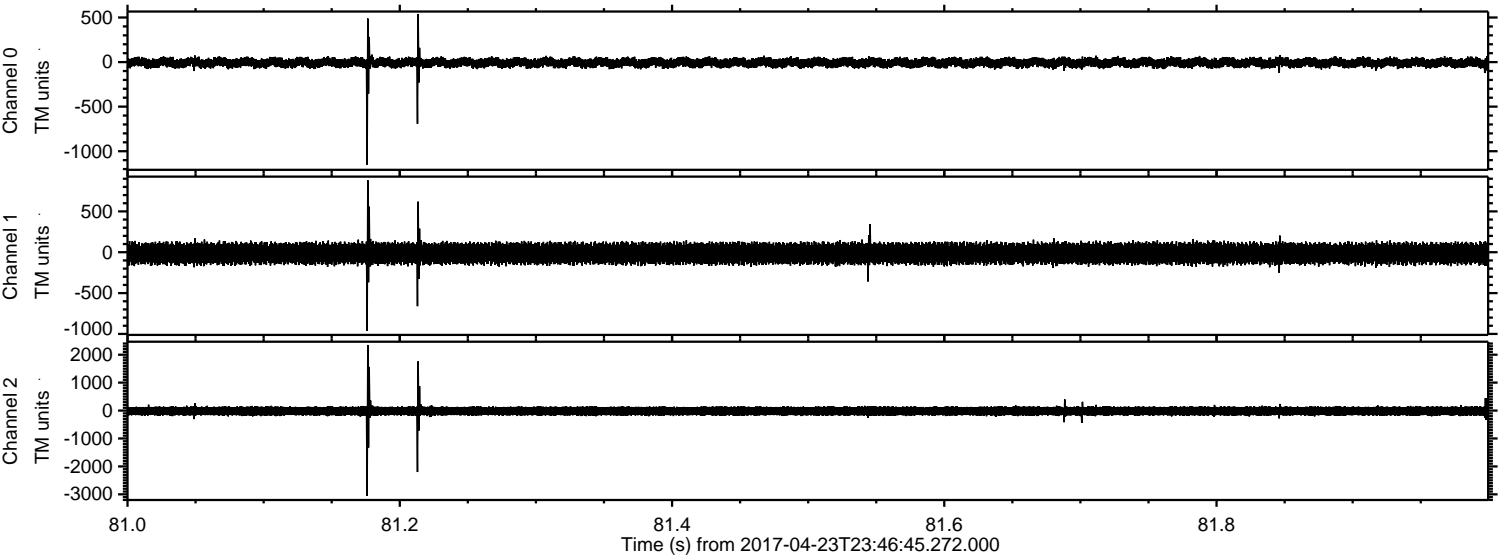

Processed Mon Apr 24 01:54:40 2017 by ELM ver.2012-10-06 from 001__elm20170423_234644__dat00.bin

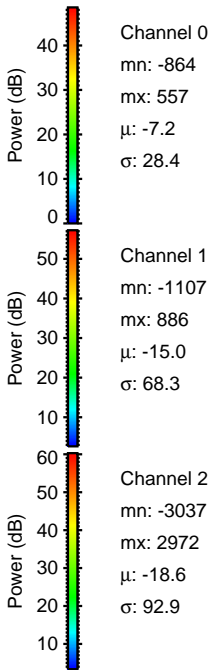
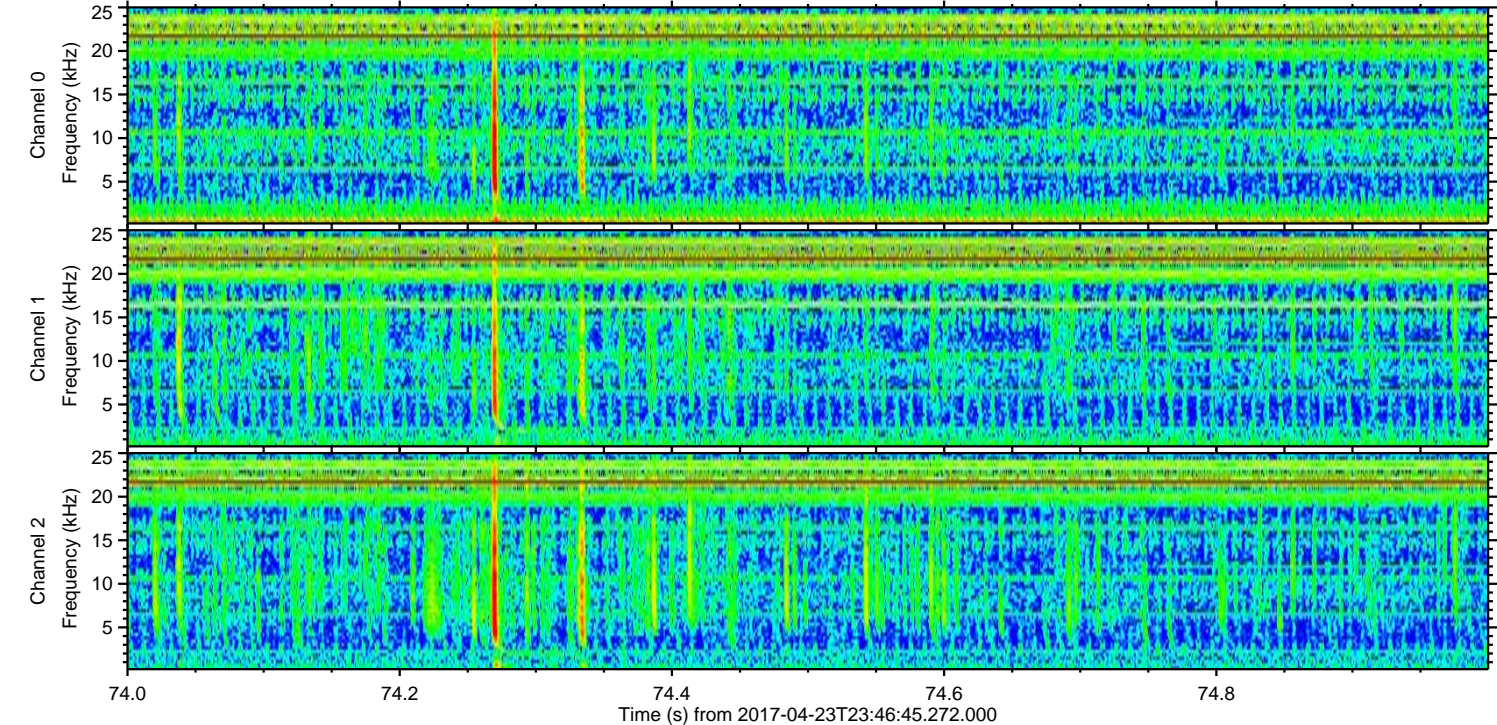
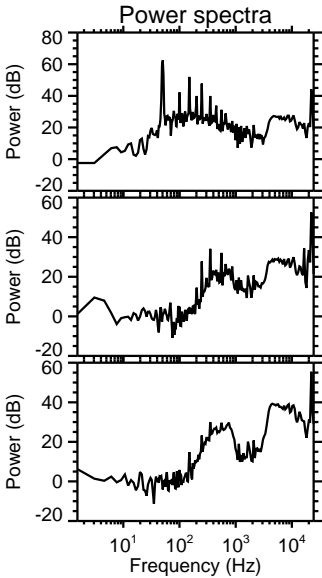
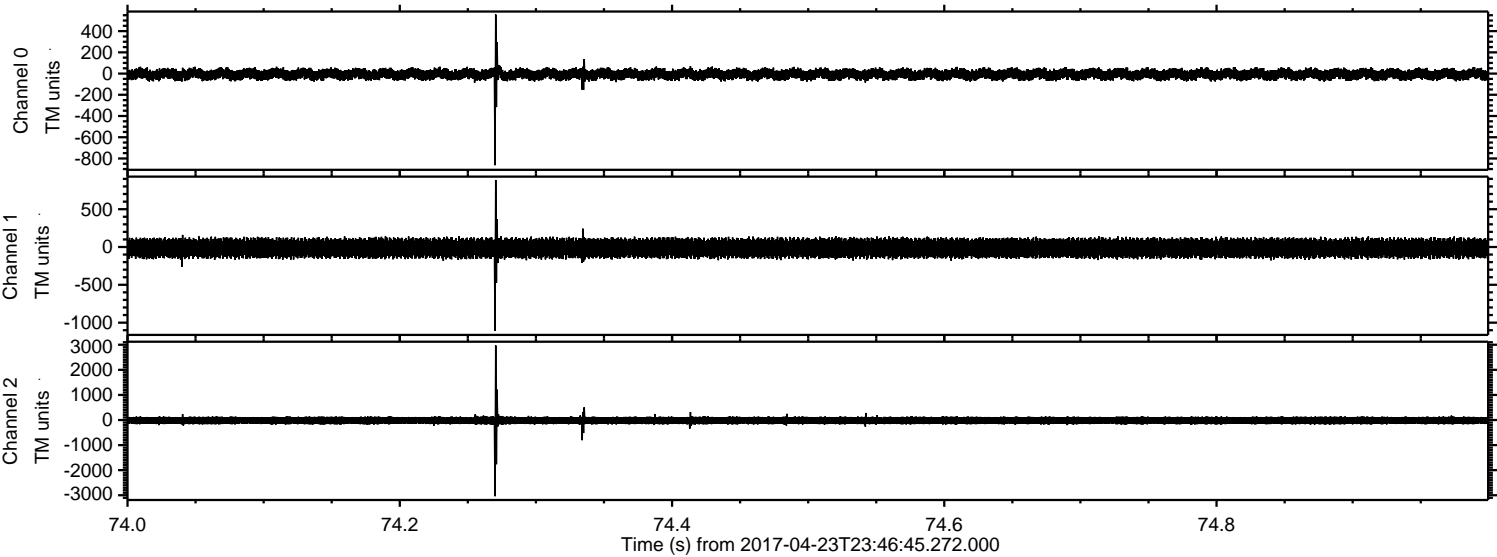

Channel 0
mn: -864
mx: 557
 μ : -7.2
 σ : 28.4

Channel 1
mn: -1107
mx: 886
 μ : -15.0
 σ : 68.3

Channel 2
mn: -3037
mx: 2972
 μ : -18.6
 σ : 92.9

Processed Mon Apr 24 01:54:41 2017 by ELM ver.2012-10-06 from 001__elm20170423_234644__dat00.bin

