

ELMAVAN 3D WAVEFORMS (Measured data sampled at 50 kHz) 51000 packets of 144 samples from 2017-04-23T20:41:37.619.999.

Processed Sun Apr 23 22:49:14 2017 by ELM ver.2012-10-06 from 001__elm20170423_204136__dat00.bin

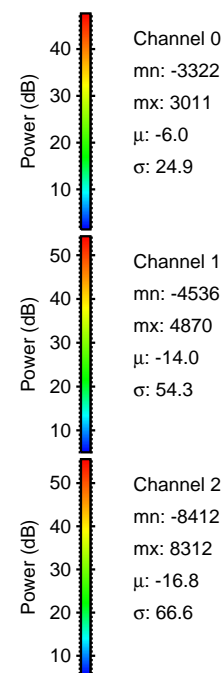

Processed Sun Apr 23 22:49:26 2017 by ELM ver.2012-10-06 from 001__elm20170423_204136__dat00.bin

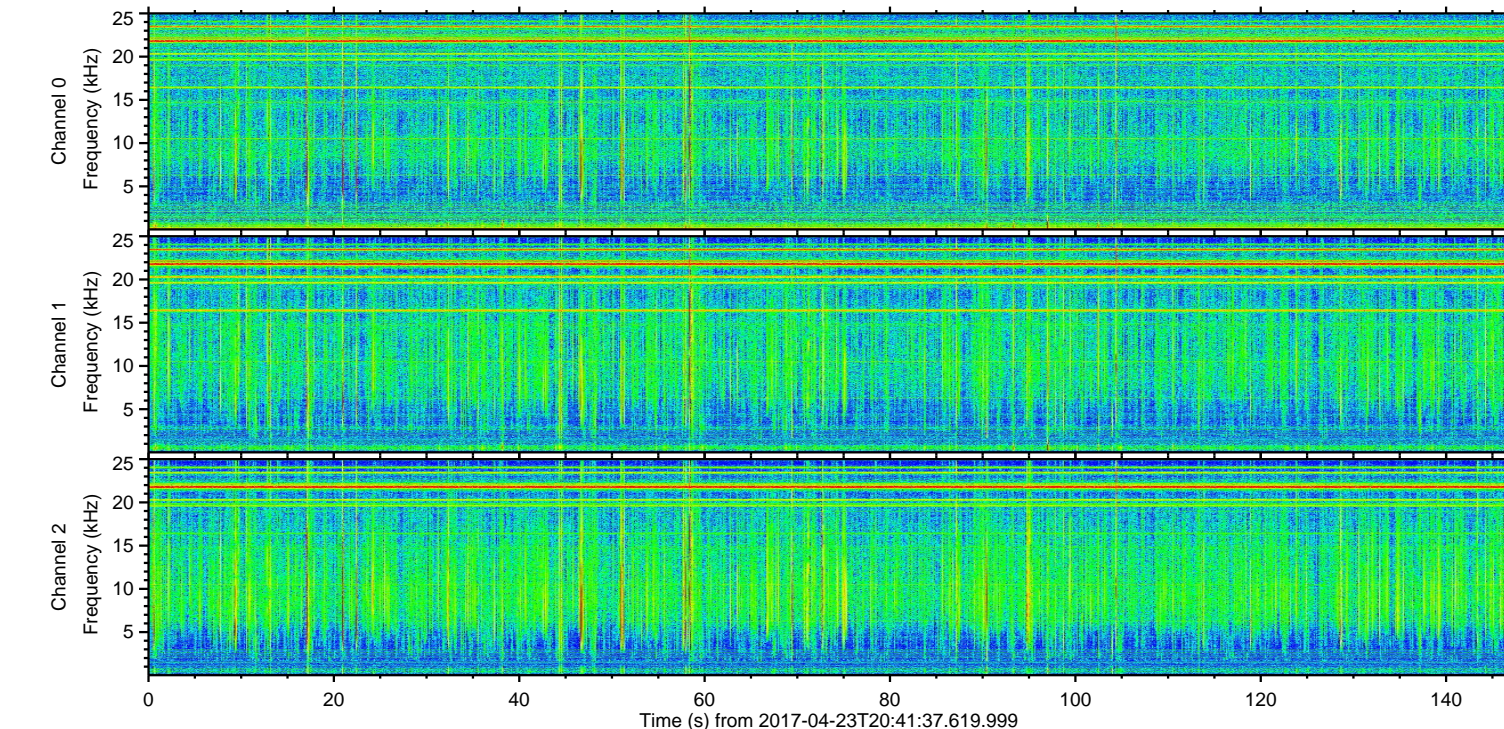
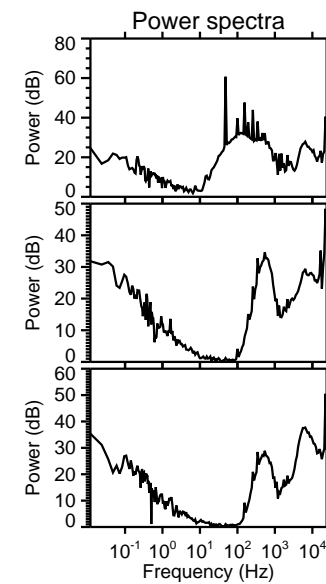
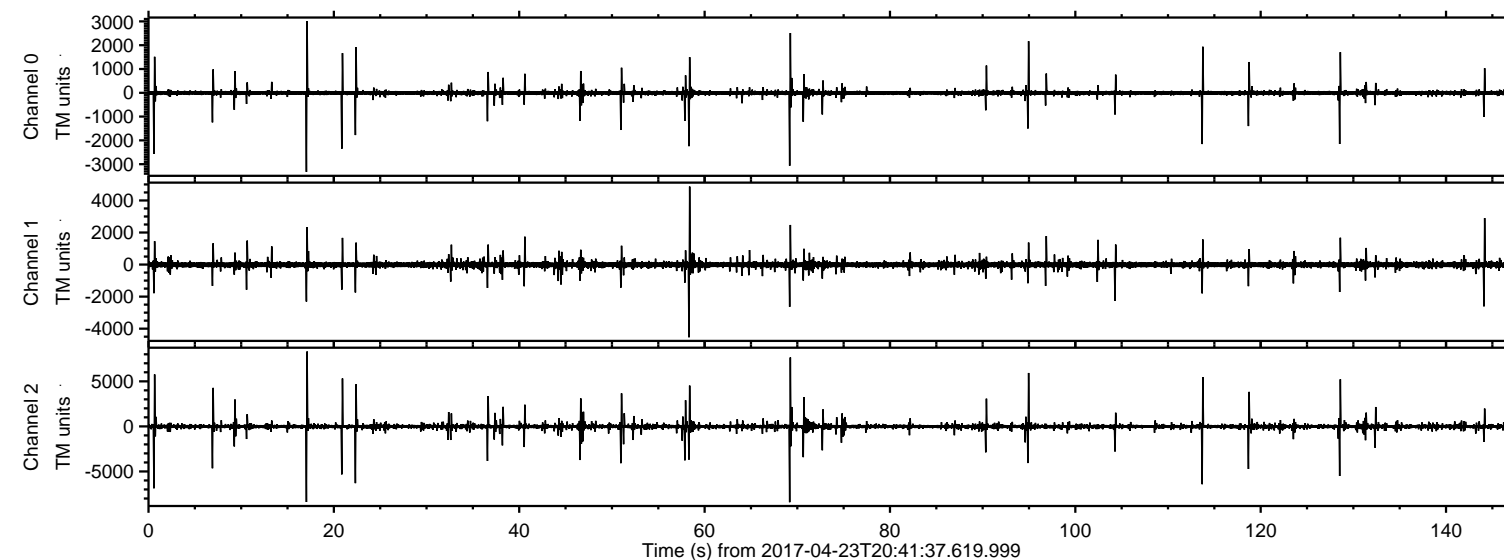
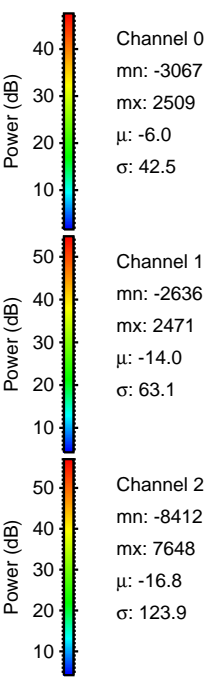
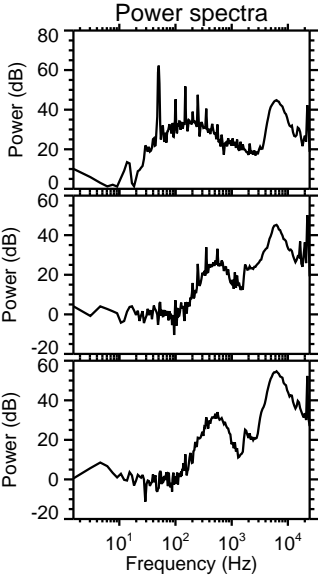
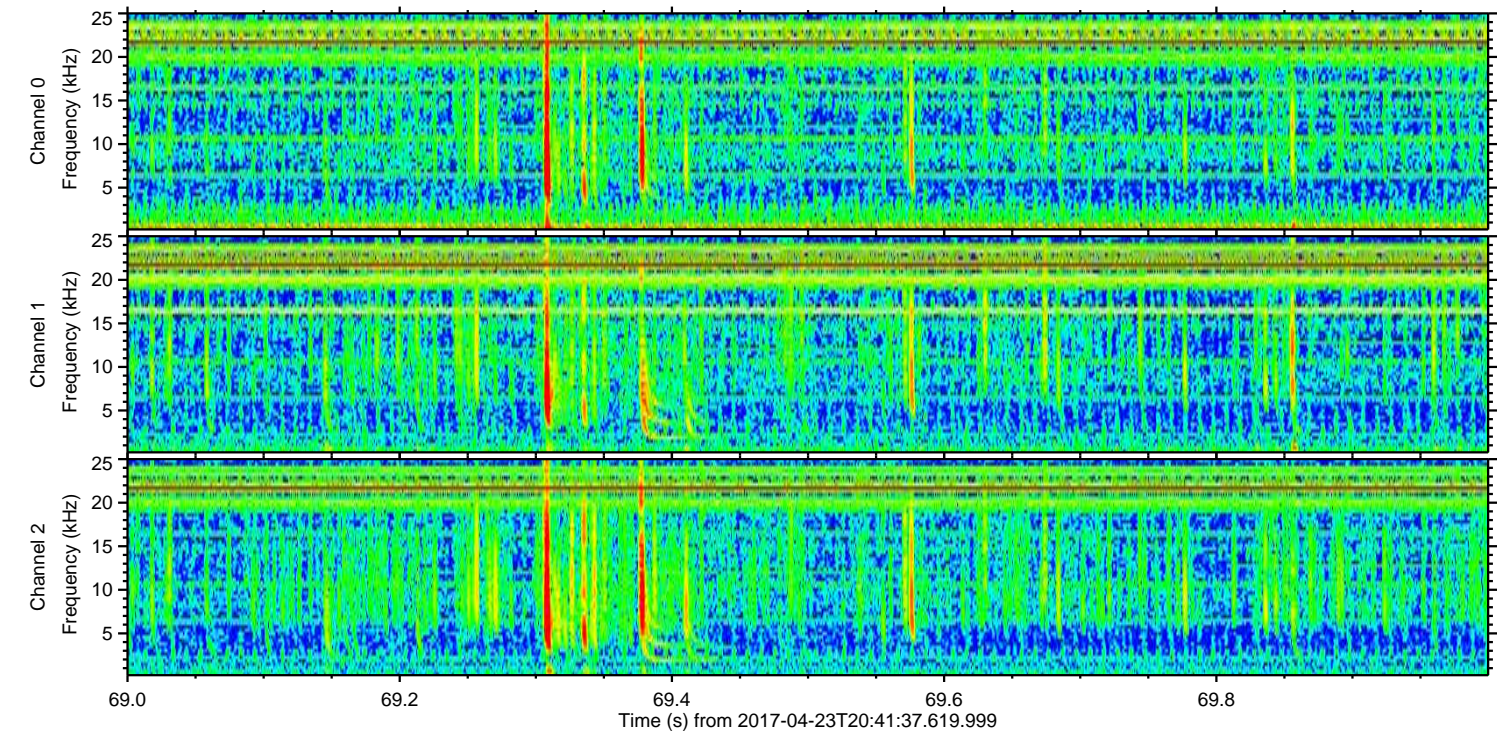
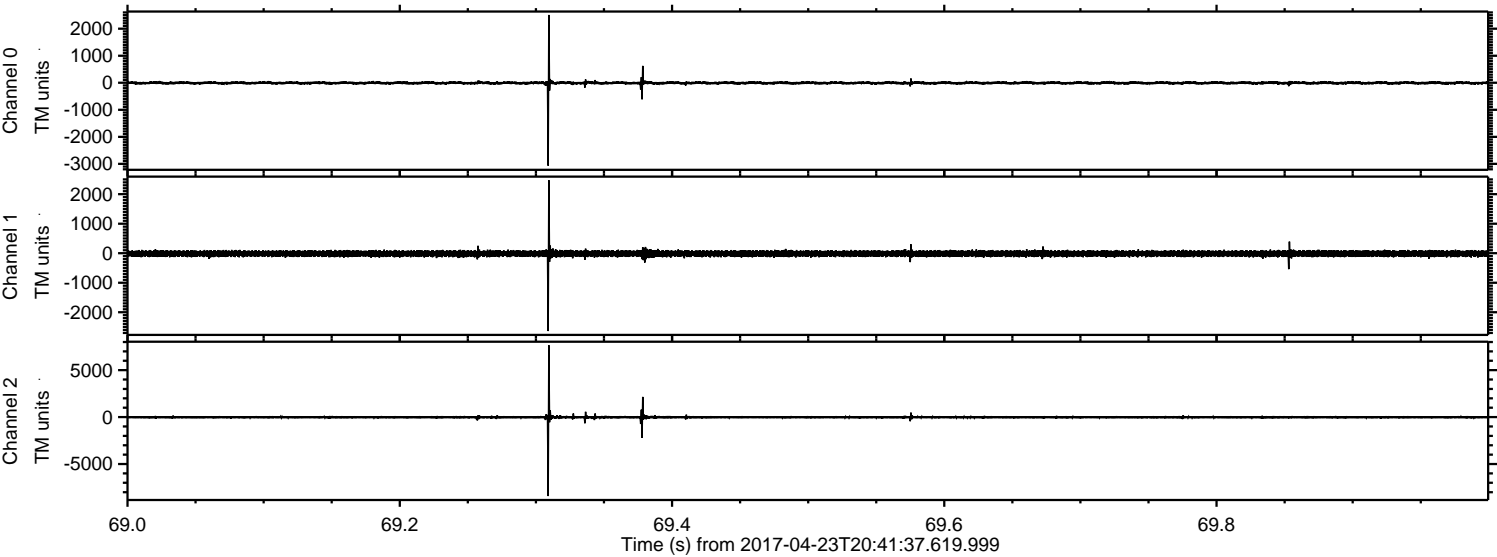

Channel 0
mn: -3067
mx: 2509
 μ : -6.0
 σ : 42.5

Channel 1
mn: -2636
mx: 2471
 μ : -14.0
 σ : 63.1

Channel 2
mn: -8412
mx: 7648
 μ : -16.8
 σ : 123.9

ELMAVAN 3D WAVEFORMS (Measured data sampled at 50 kHz) 51000 packets of 144 samples from 2017-04-23T20:41:37.619.999. Part 18/147

Processed Sun Apr 23 22:49:27 2017 by ELM ver.2012-10-06 from 001__elm20170423_204136__dat00.bin

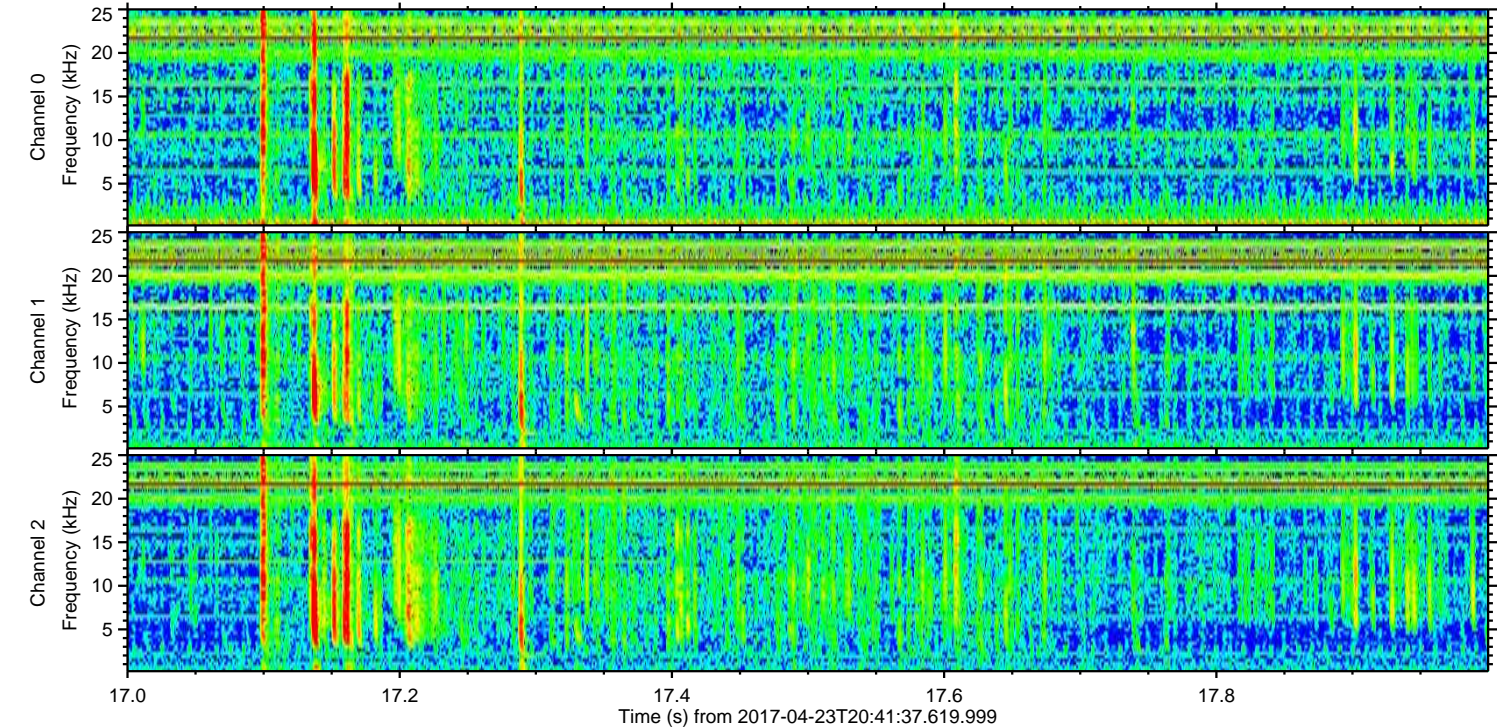
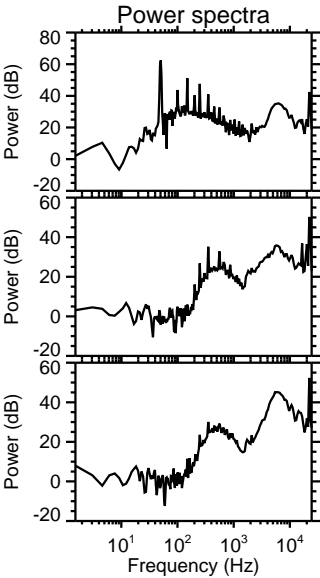
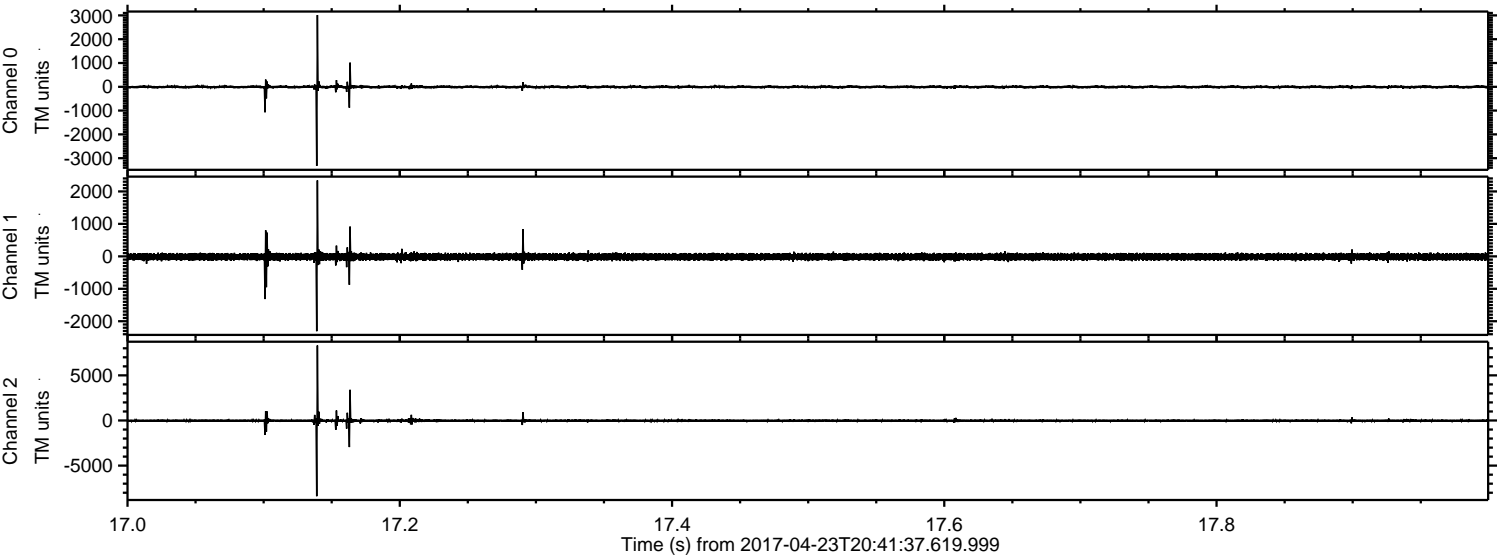

Channel 0
mn: -3322
mx: 3011
 μ : -6.0
 σ : 42.3

Channel 1
mn: -2306
mx: 2340
 μ : -14.0
 σ : 64.2

Channel 2
mn: -8387
mx: 8312
 μ : -16.8
 σ : 124.5

ELMAVAN 3D WAVEFORMS (Measured data sampled at 50 kHz) 51000 packets of 144 samples from 2017-04-23T20:41:37.619.999. Part 1/147

Processed Sun Apr 23 22:49:28 2017 by ELM ver.2012-10-06 from 001__elm20170423_204136__dat00.bin

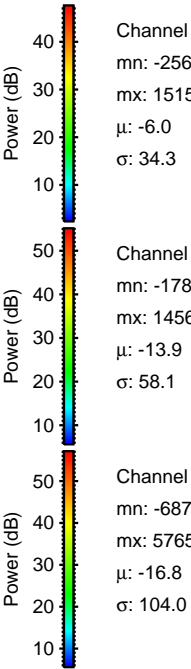
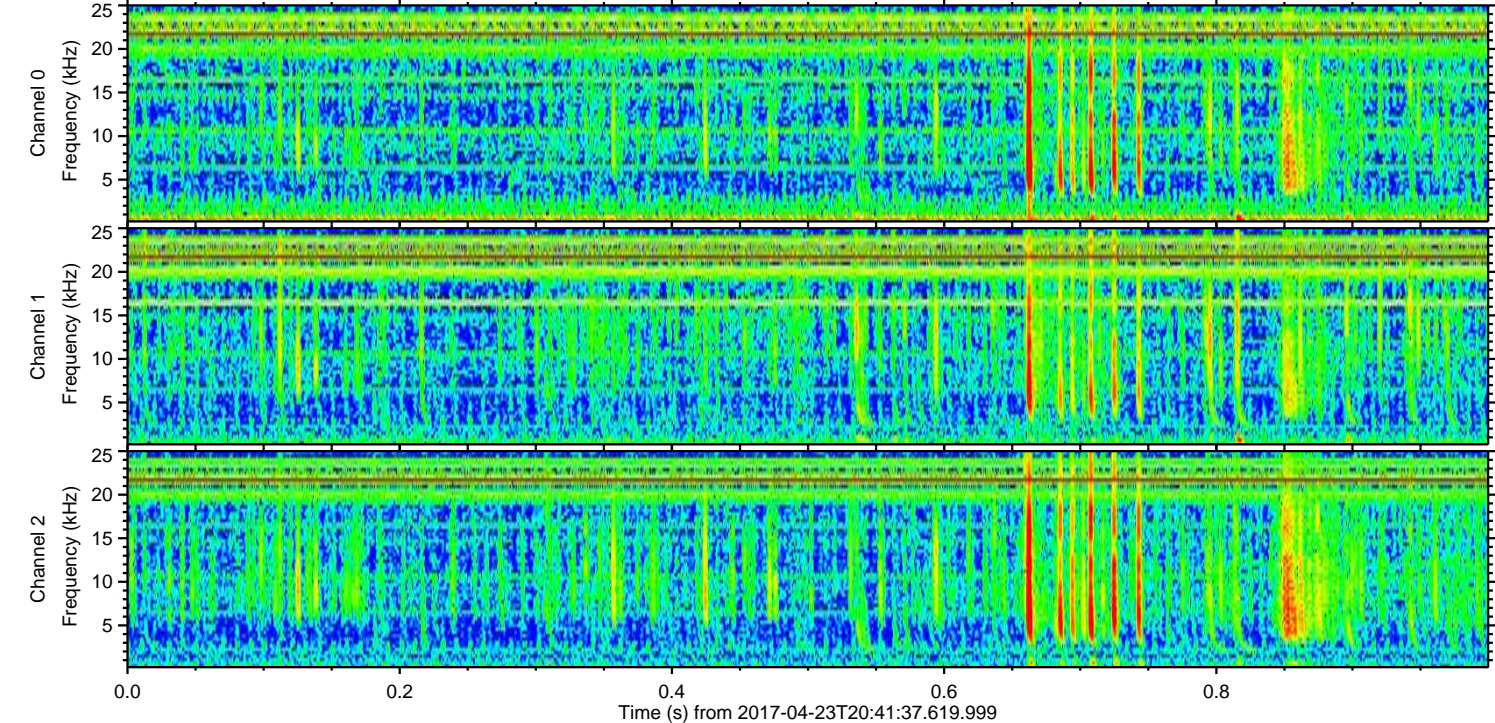
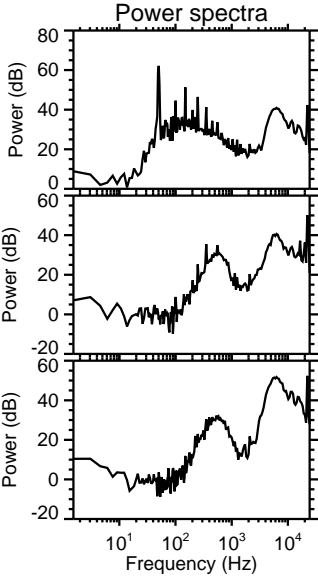
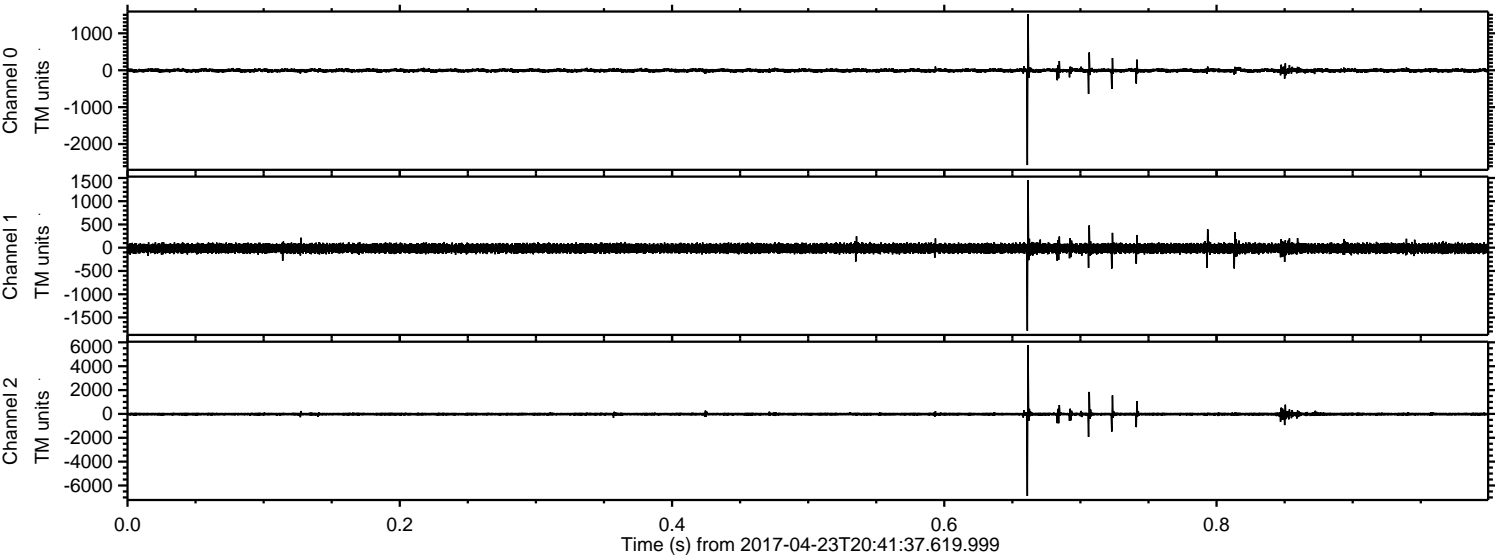

Channel 0
mn: -2569
mx: 1515
 μ : -6.0
 σ : 34.3

Channel 1
mn: -1786
mx: 1456
 μ : -13.9
 σ : 58.1

Channel 2
mn: -6874
mx: 5765
 μ : -16.8
 σ : 104.0

ELMAVAN 3D WAVEFORMS (Measured data sampled at 50 kHz) 51000 packets of 144 samples from 2017-04-23T20:41:37.619.999. Part 114/147

Processed Sun Apr 23 22:49:29 2017 by ELM ver.2012-10-06 from 001__elm20170423_204136__dat00.bin

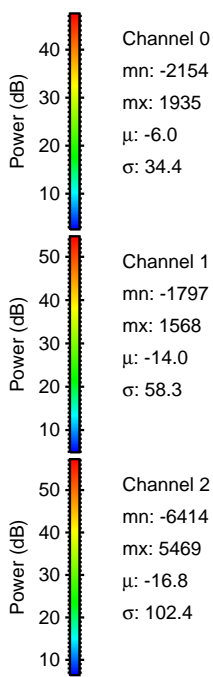
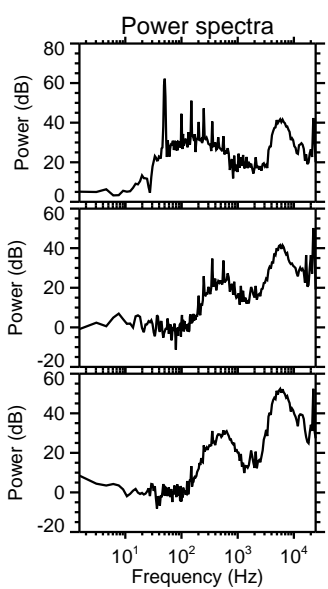
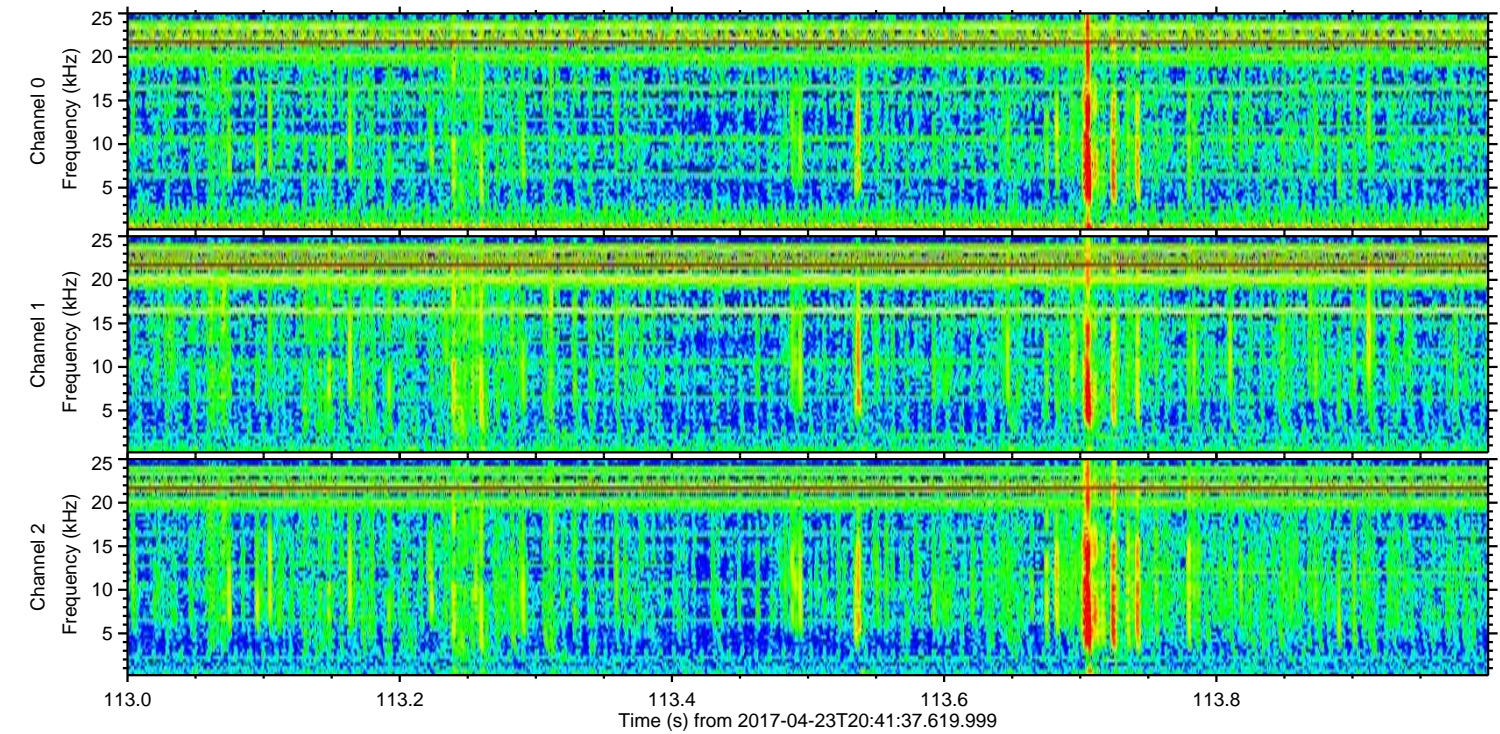
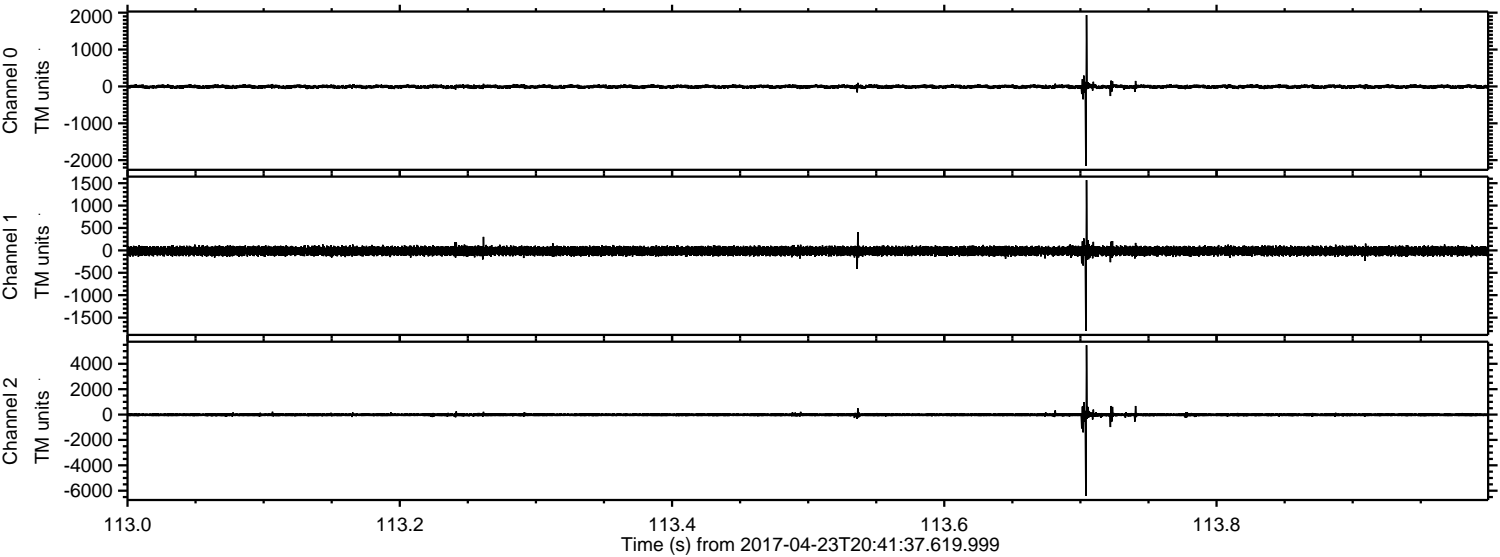

ELMAVAN 3D WAVEFORMS (Measured data sampled at 50 kHz) 51000 packets of 144 samples from 2017-04-23T20:41:37.619.999. Part 23/147

Processed Sun Apr 23 22:49:30 2017 by ELM ver.2012-10-06 from 001__elm20170423_204136__dat00.bin

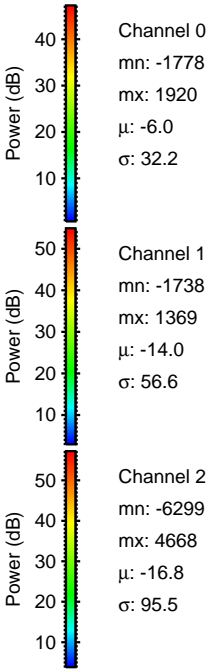
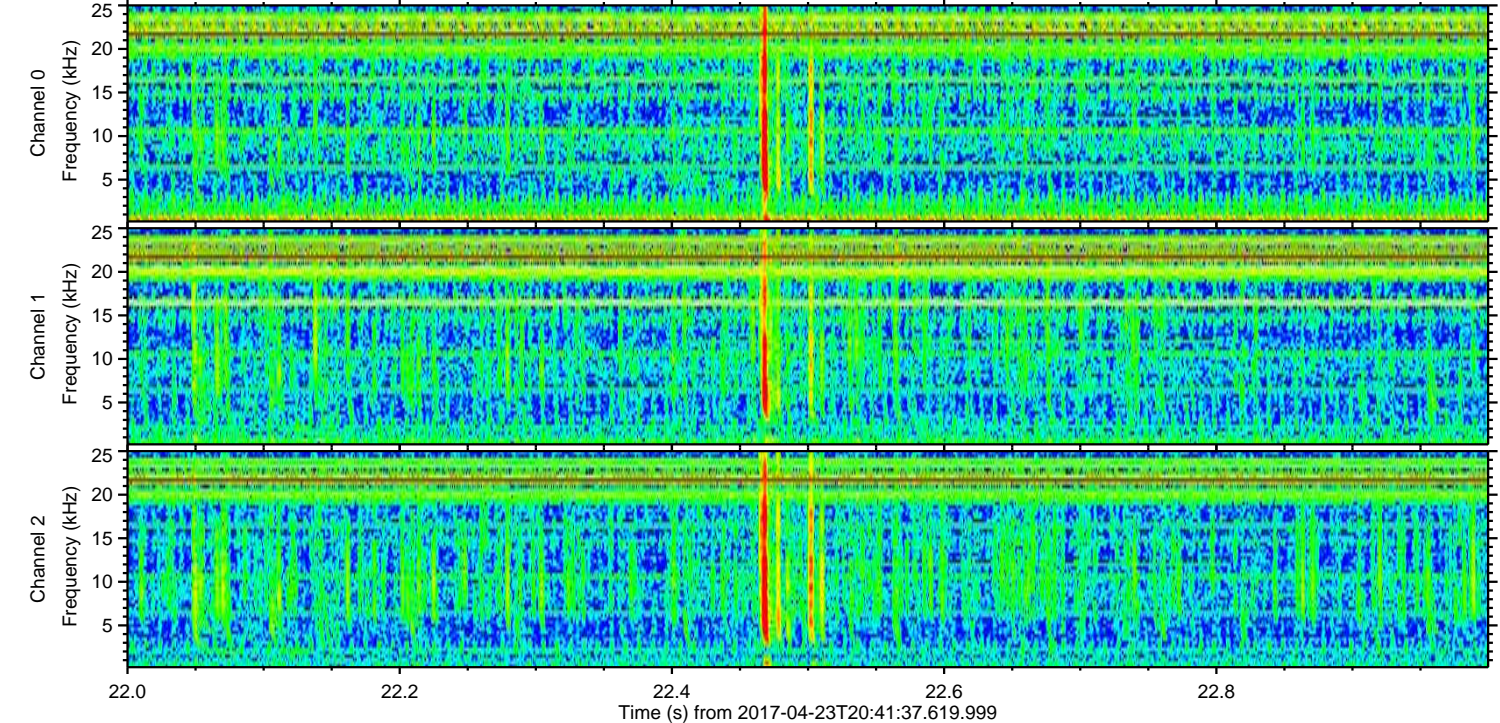
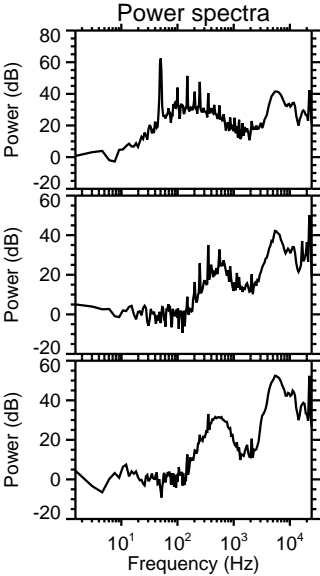
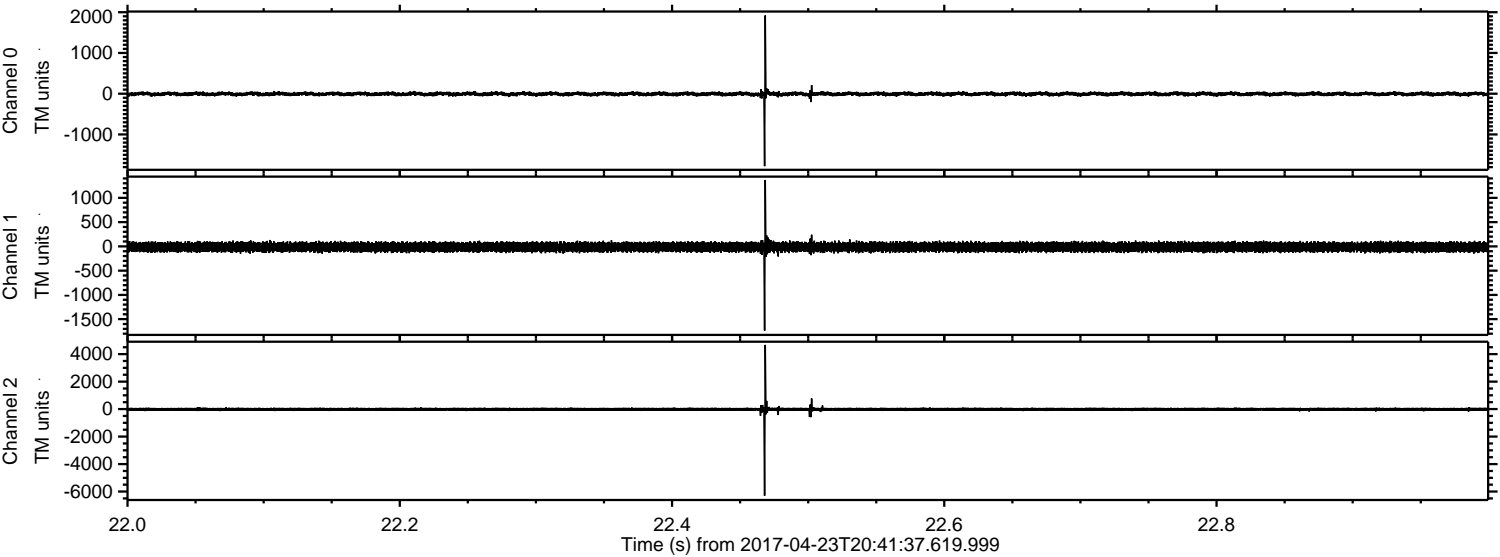

Processed Sun Apr 23 22:49:31 2017 by ELM ver.2012-10-06 from 001__elm20170423_204136__dat00.bin

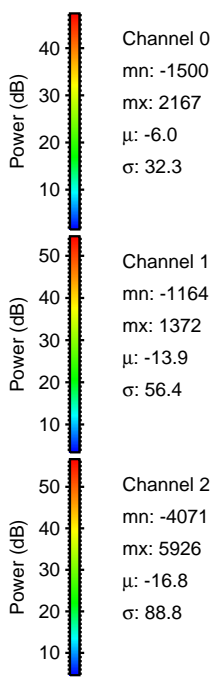
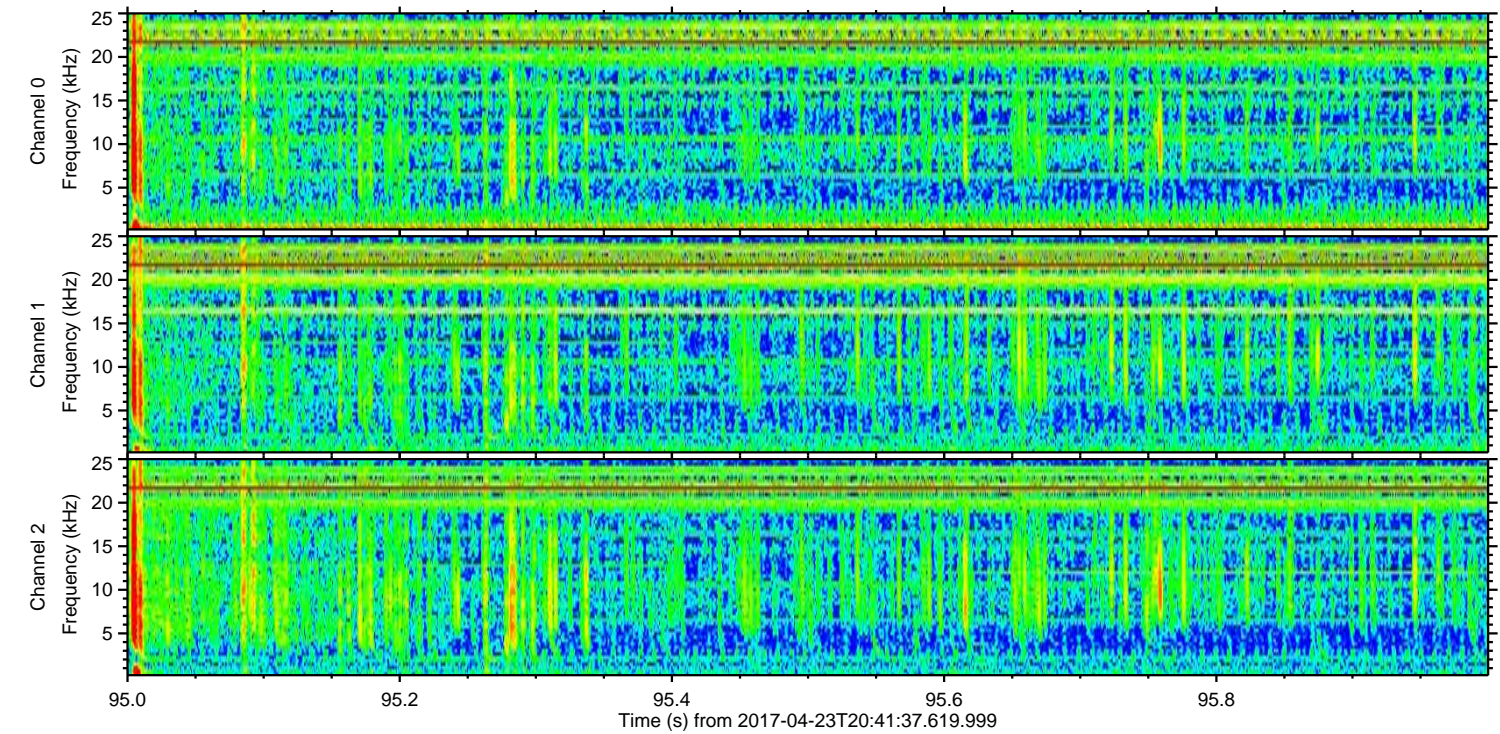
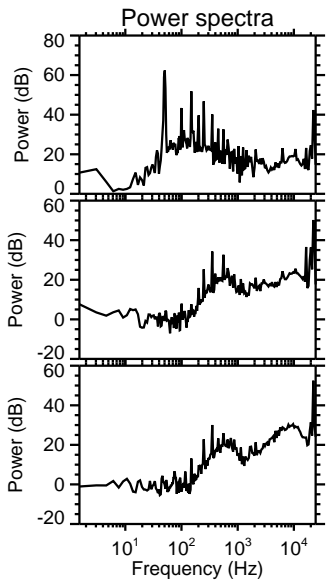
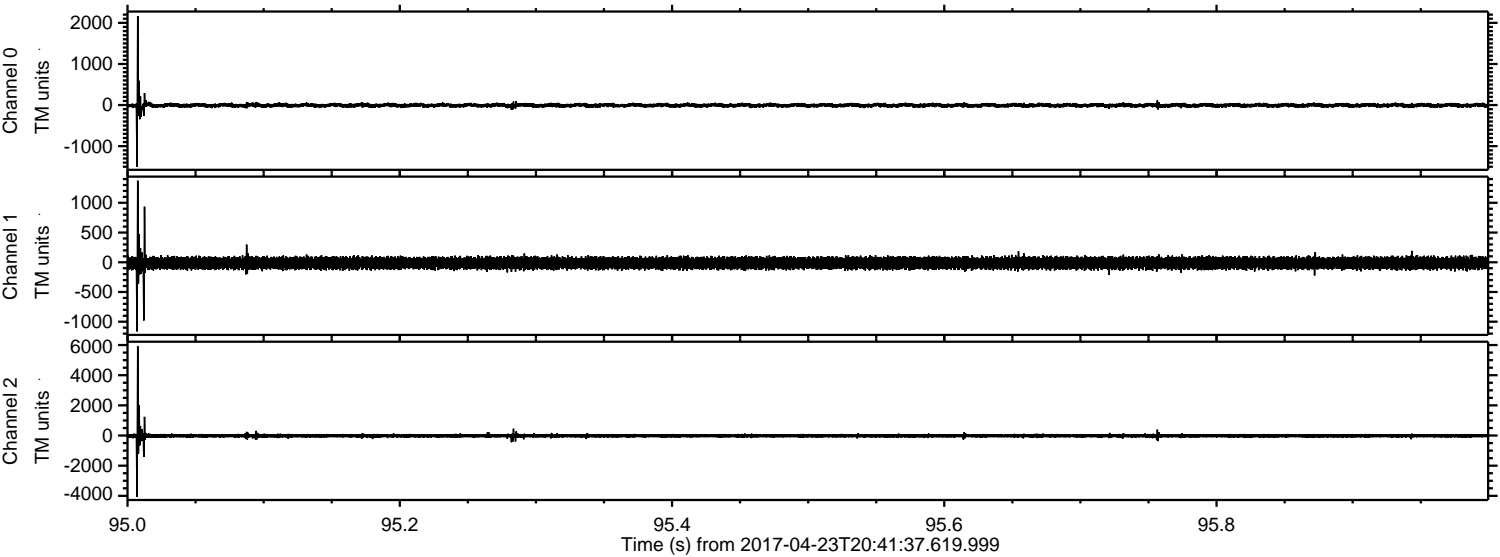

Channel 0
mn: -1500
mx: 2167
 μ : -6.0
 σ : 32.3

Channel 1
mn: -1164
mx: 1372
 μ : -13.9
 σ : 56.4

Channel 2
mn: -4071
mx: 5926
 μ : -16.8
 σ : 88.8

ELMAVAN 3D WAVEFORMS (Measured data sampled at 50 kHz) 51000 packets of 144 samples from 2017-04-23T20:41:37.619.999. Part 129/147

Processed Sun Apr 23 22:49:32 2017 by ELM ver.2012-10-06 from 001__elm20170423_204136__dat00.bin

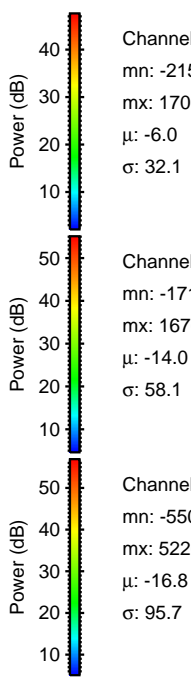
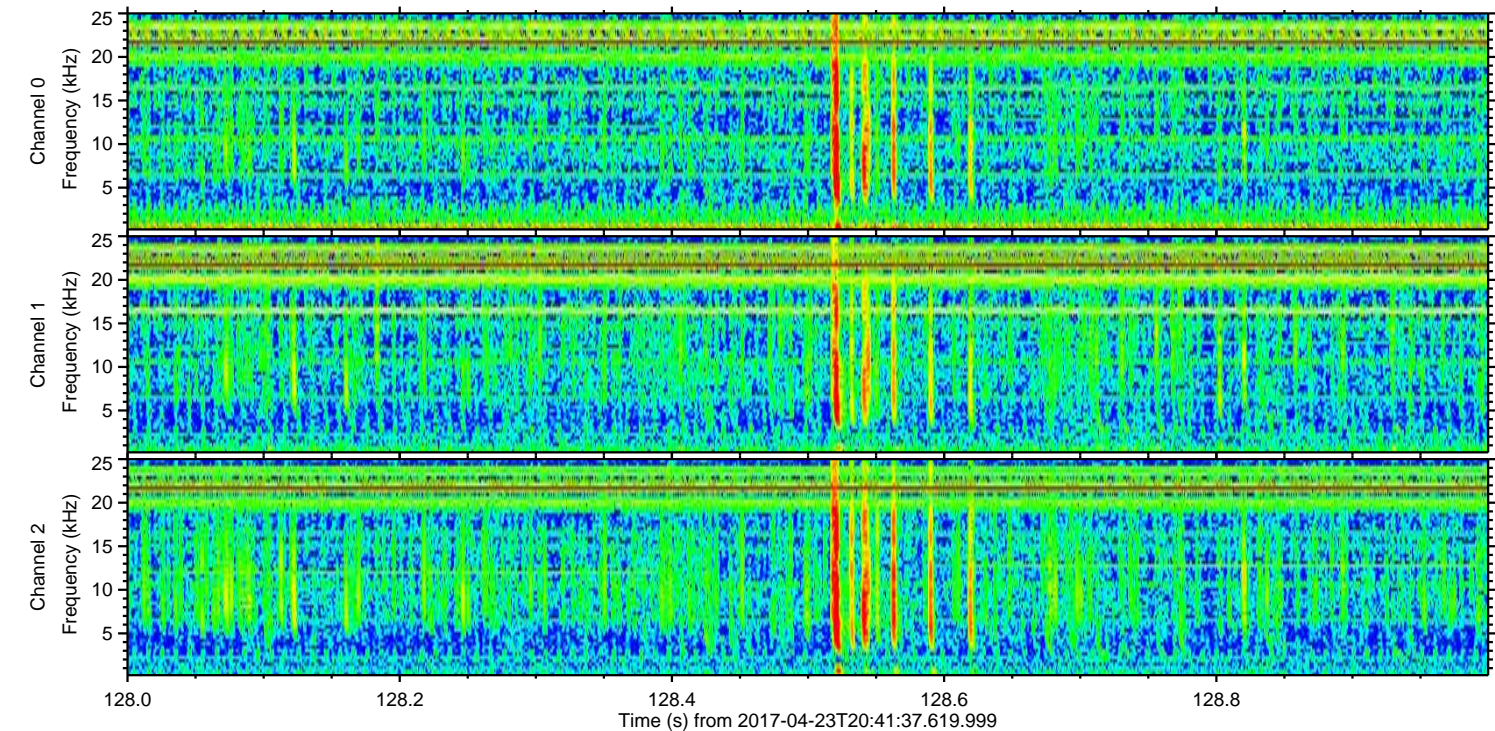
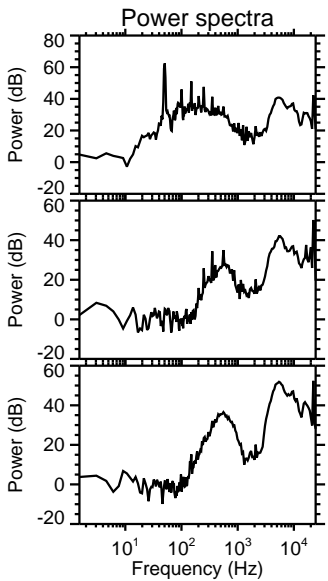
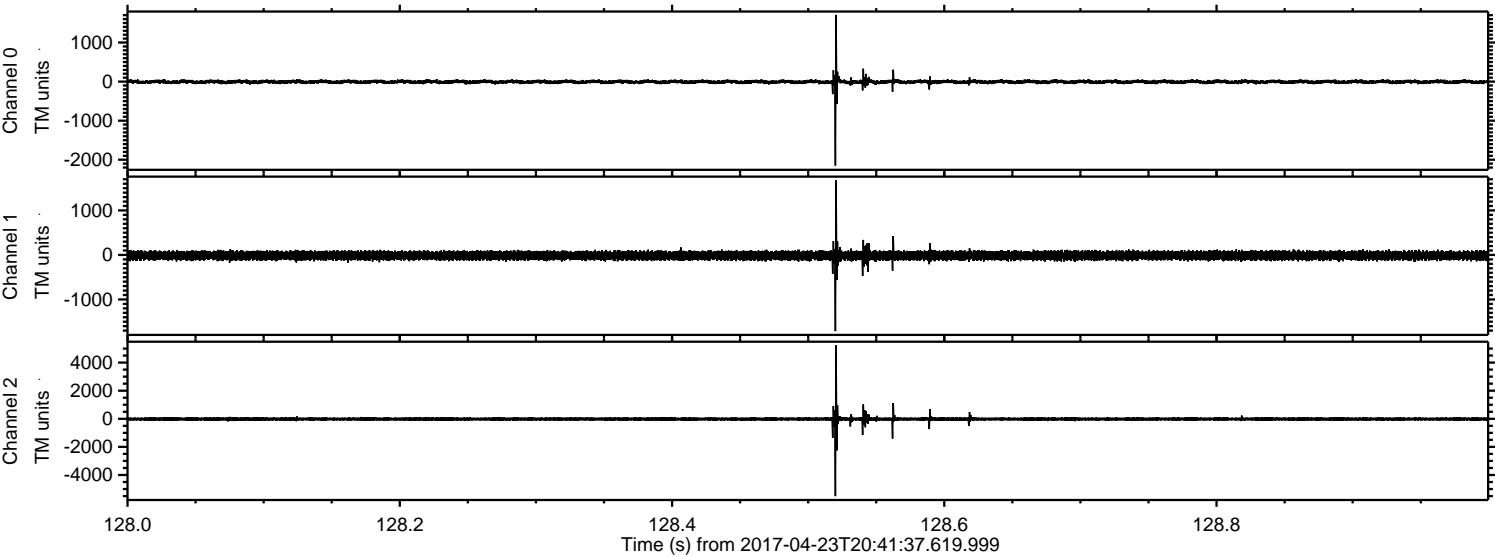

ELMAVAN 3D WAVEFORMS (Measured data sampled at 50 kHz) 51000 packets of 144 samples from 2017-04-23T20:41:37.619.999. Part 21/147

Processed Sun Apr 23 22:49:33 2017 by ELM ver.2012-10-06 from 001__elm20170423_204136__dat00.bin

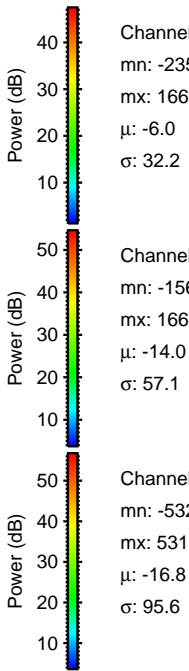
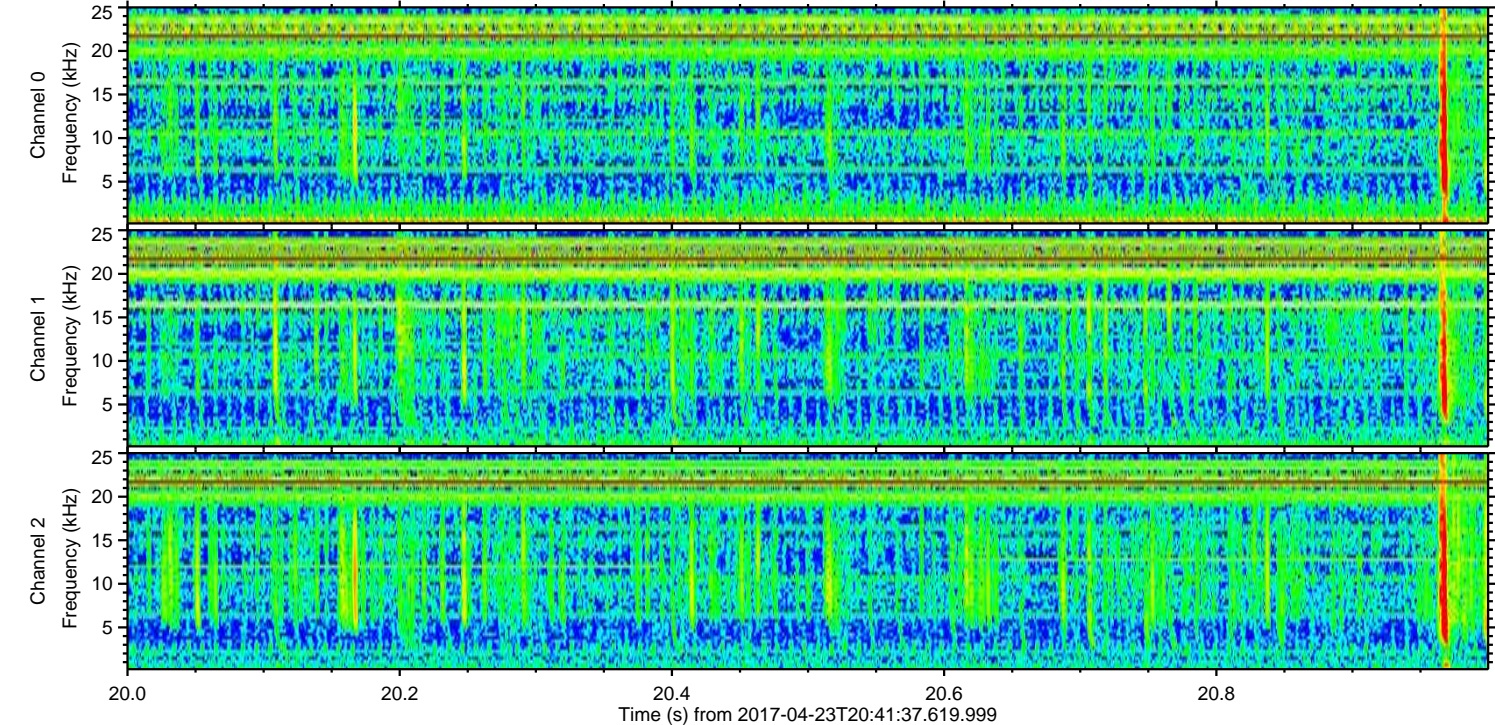
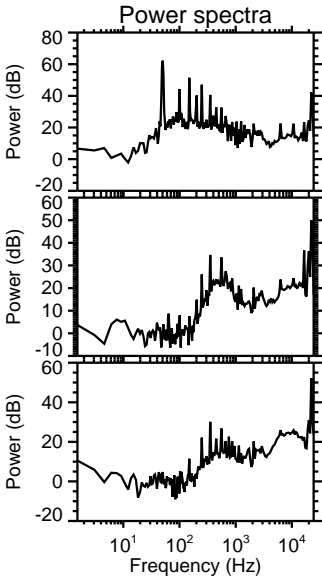
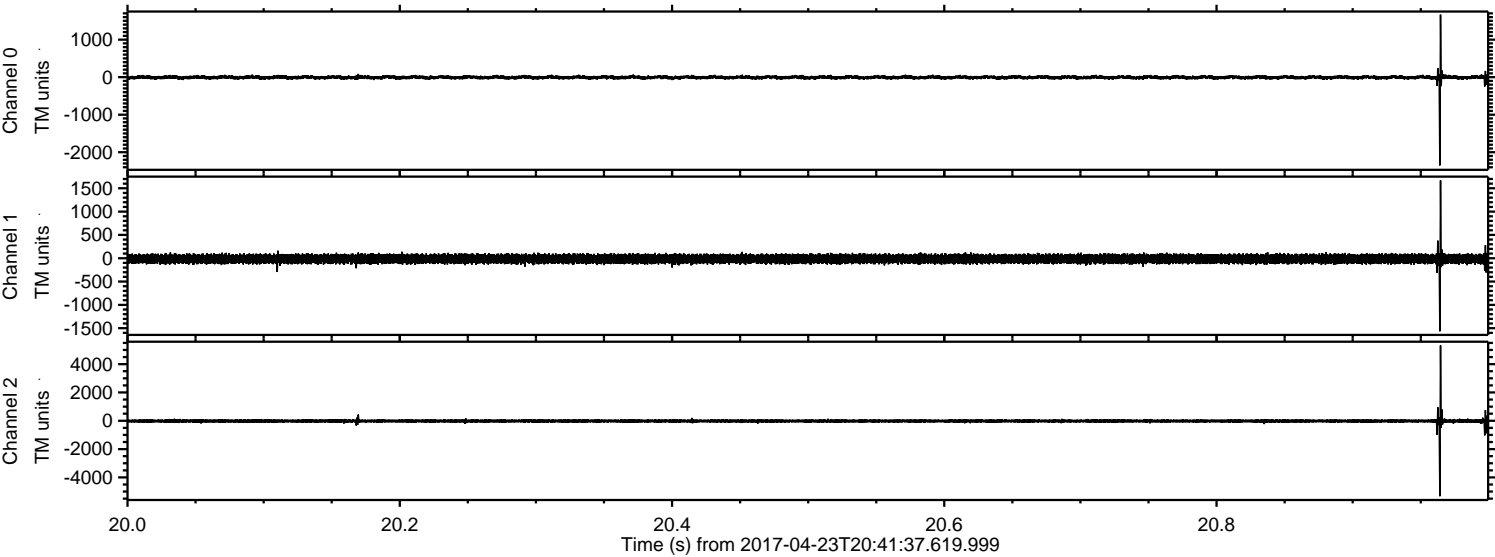

Processed Sun Apr 23 22:49:33 2017 by ELM ver.2012-10-06 from 001__elm20170423_204136__dat00.bin

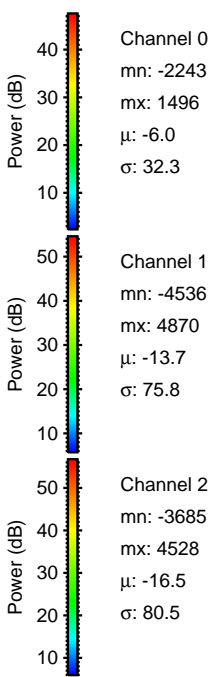
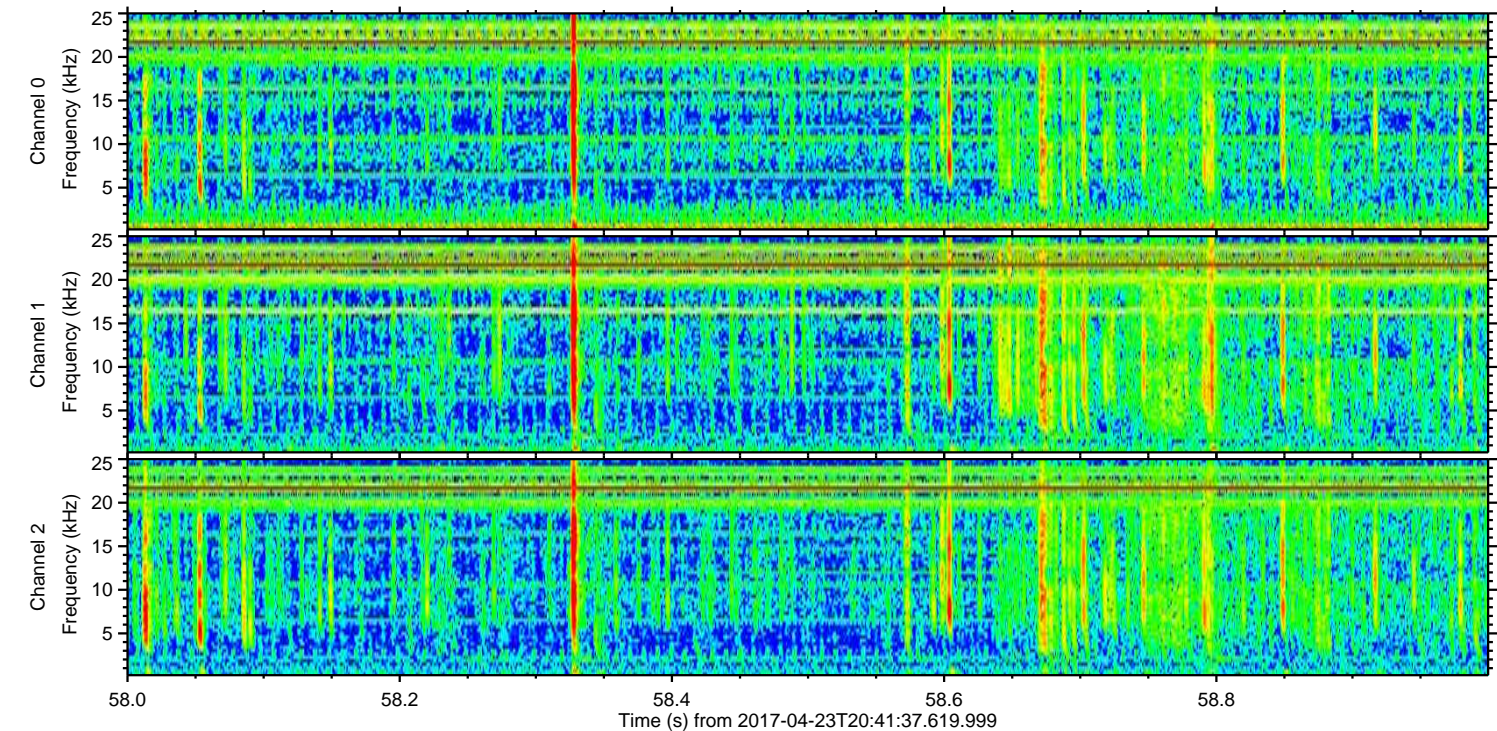
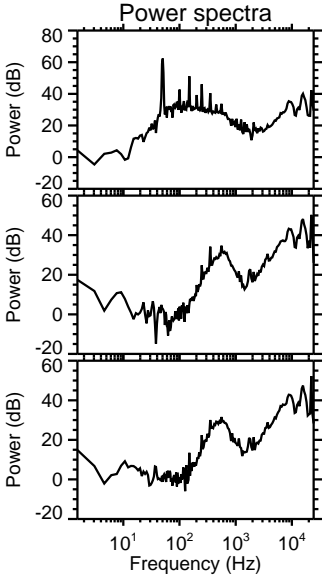
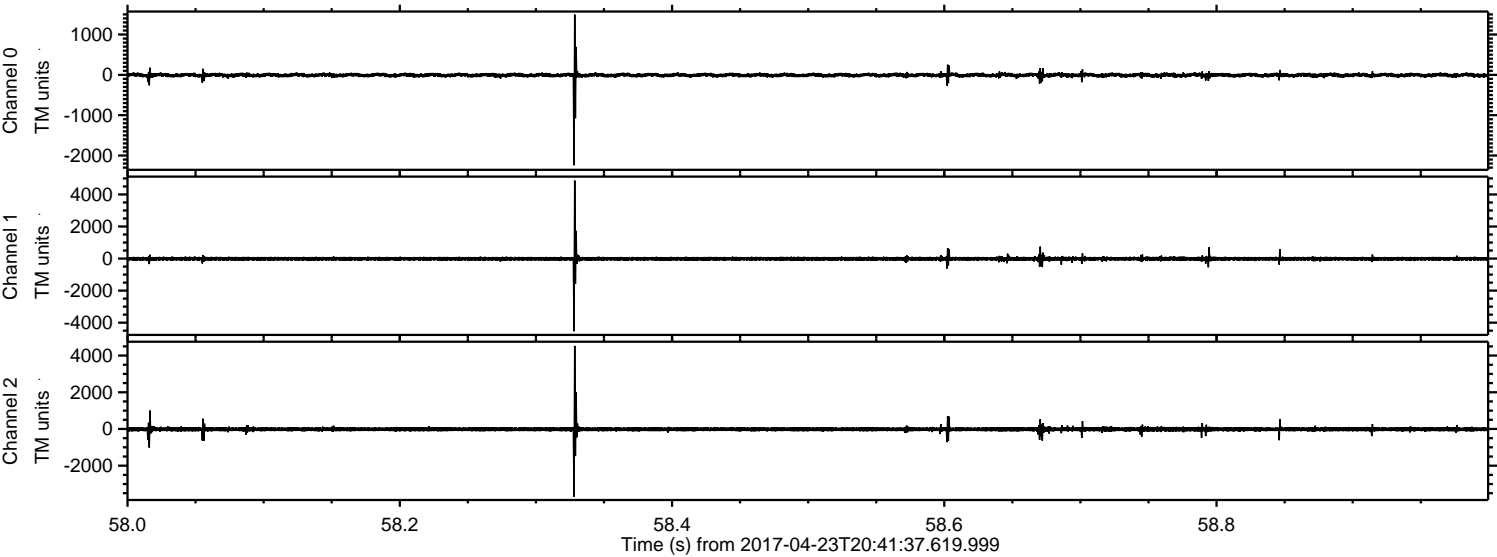

ELMAVAN 3D WAVEFORMS (Measured data sampled at 50 kHz) 51000 packets of 144 samples from 2017-04-23T20:41:37.619.999. Part 7/147

Processed Sun Apr 23 22:49:34 2017 by ELM ver.2012-10-06 from 001__elm20170423_204136__dat00.bin

