

ELMAVAN 3D WAVEFORMS (Measured data sampled at 50 kHz) 51000 packets of 144 samples from 2017-04-23T19:01:33.533.000.

Processed Sun Apr 23 21:09:18 2017 by ELM ver.2012-10-06 from 001__elm20170423_190132__dat00.bin

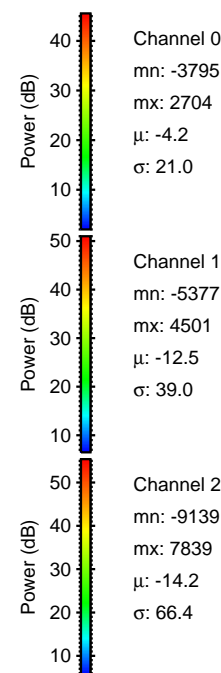

Processed Sun Apr 23 21:09:29 2017 by ELM ver.2012-10-06 from 001__elm20170423_190132__dat00.bin

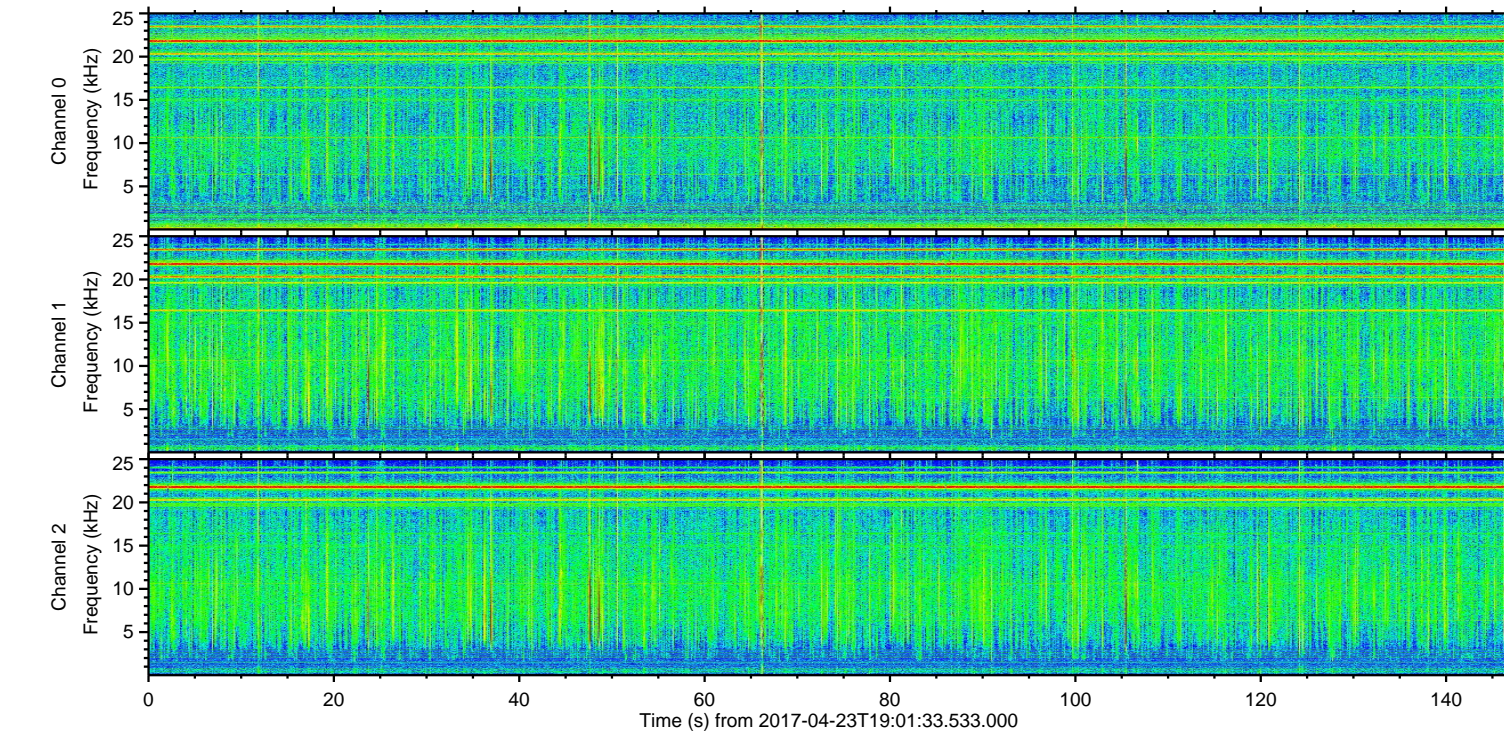
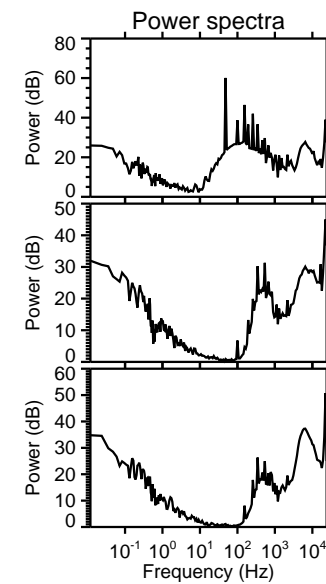
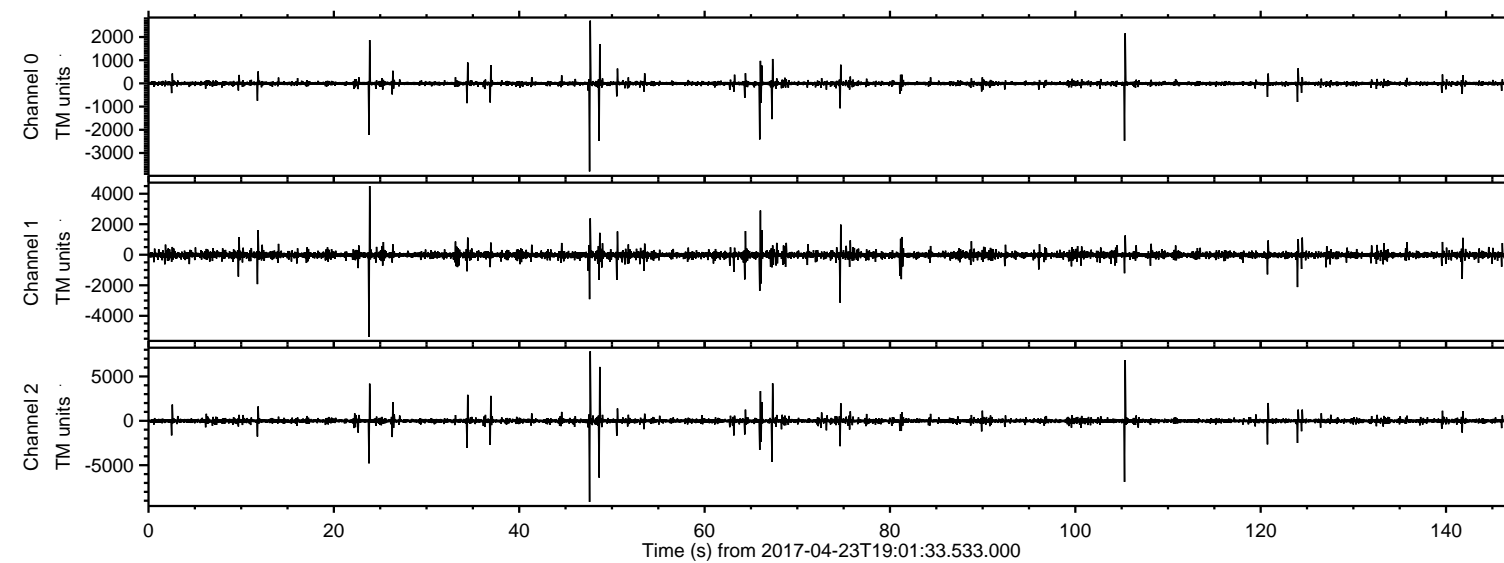
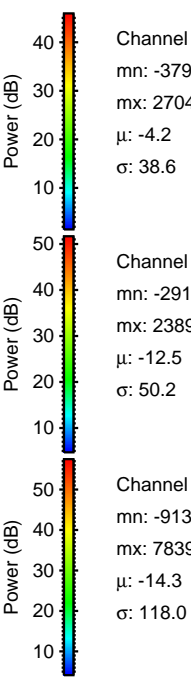
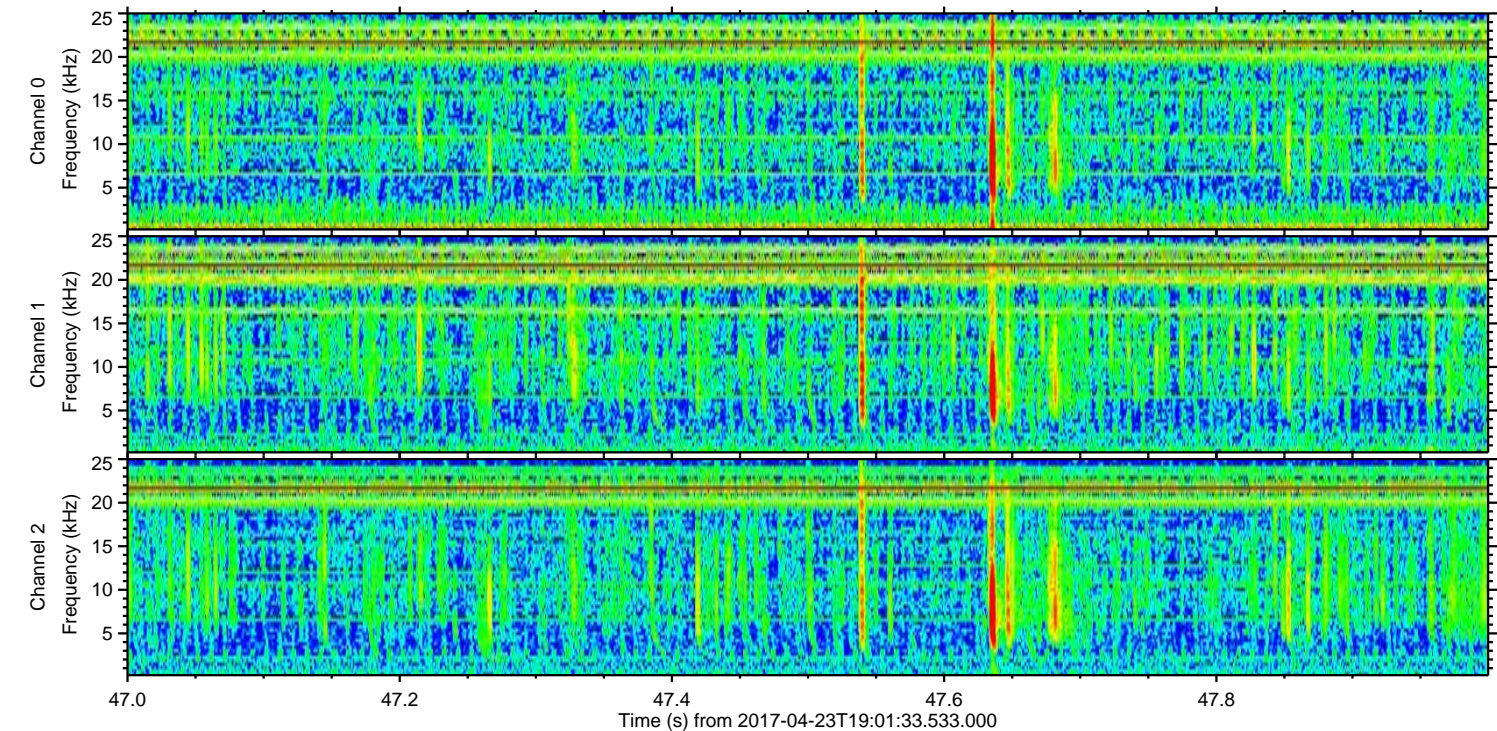
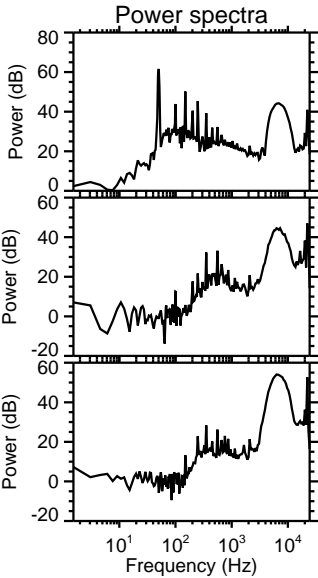
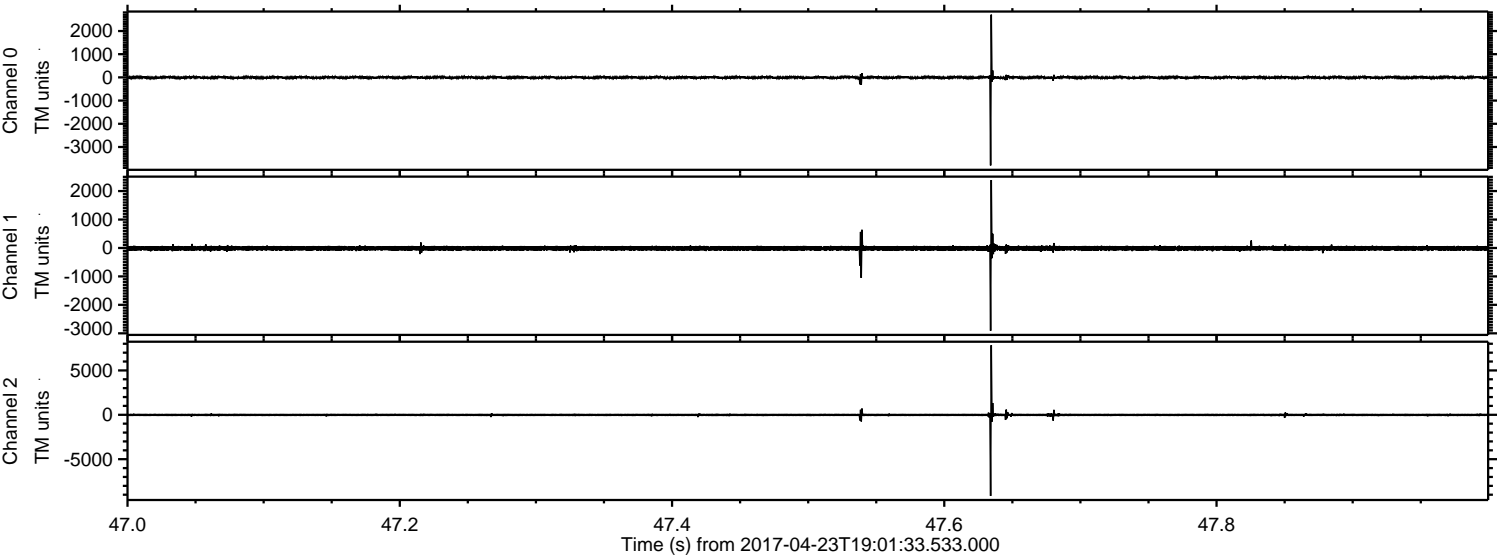

Channel 0
mn: -3795
mx: 2704
 μ : -4.2
 σ : 38.6

Channel 1
mn: -2911
mx: 2389
 μ : -12.5
 σ : 50.2

Channel 2
mn: -9139
mx: 7839
 μ : -14.3
 σ : 118.0

ELMAVAN 3D WAVEFORMS (Measured data sampled at 50 kHz) 51000 packets of 144 samples from 2017-04-23T19:01:33.533.000. Part 106/147

Processed Sun Apr 23 21:09:30 2017 by ELM ver.2012-10-06 from 001__elm20170423_190132__dat00.bin

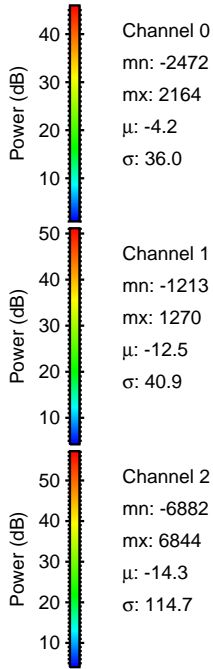
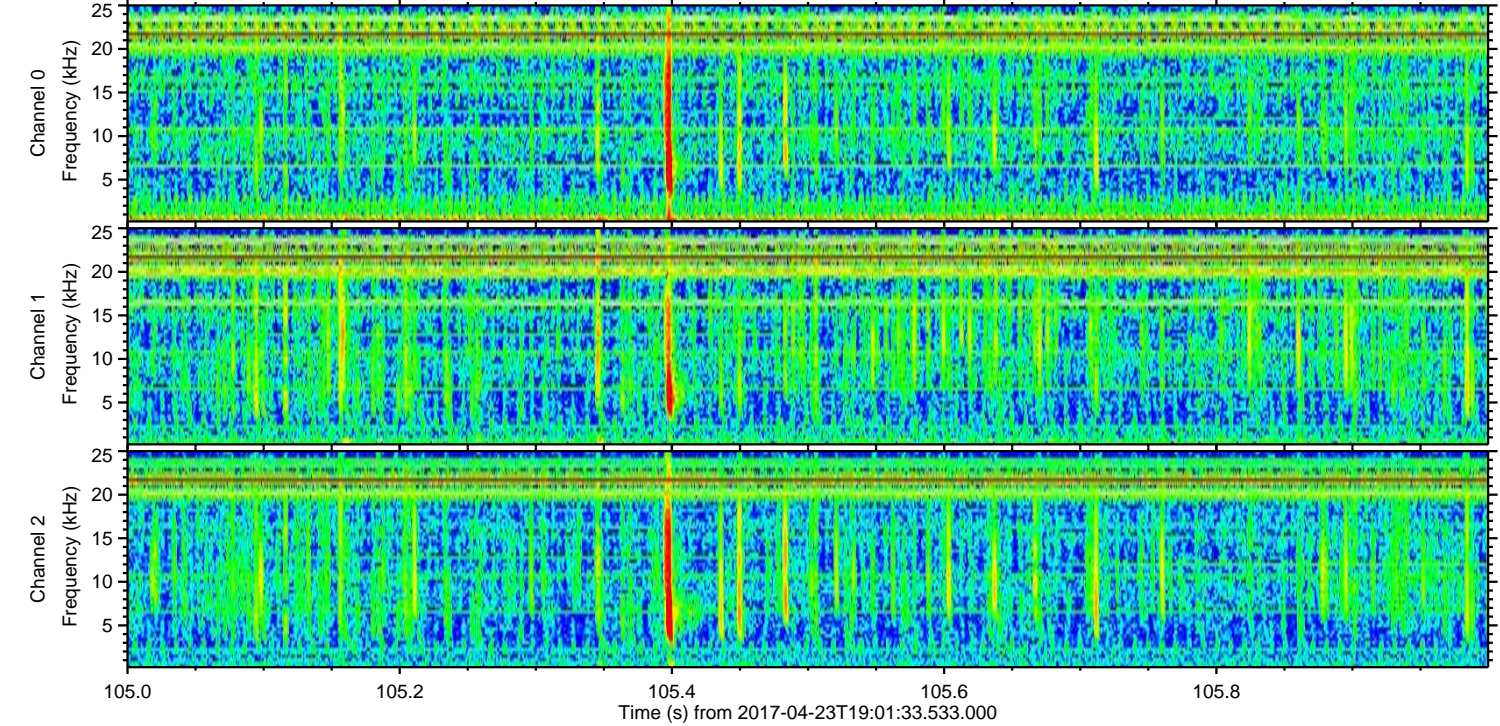
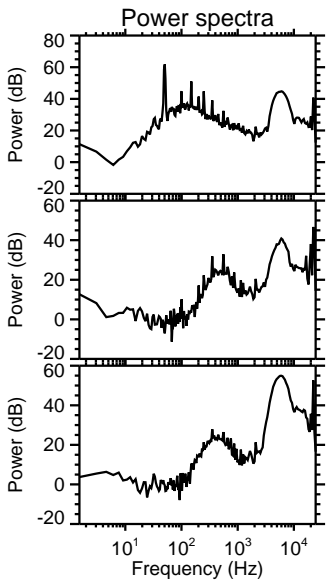
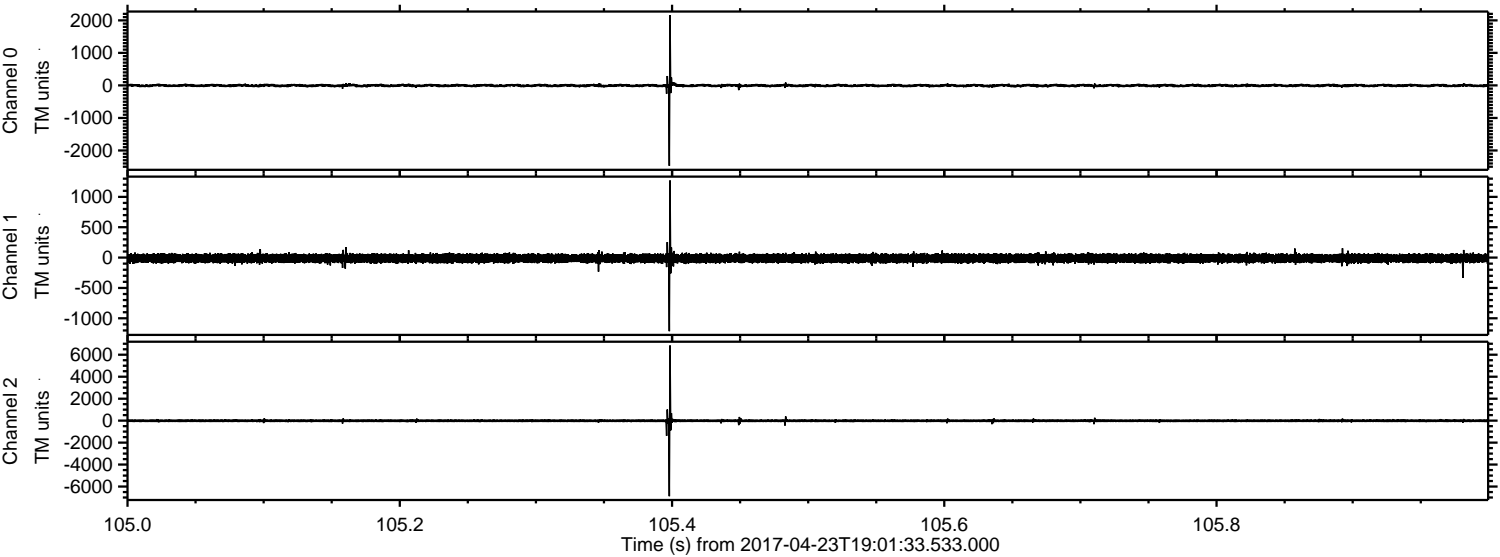

Processed Sun Apr 23 21:09:31 2017 by ELM ver.2012-10-06 from 001__elm20170423_190132__dat00.bin

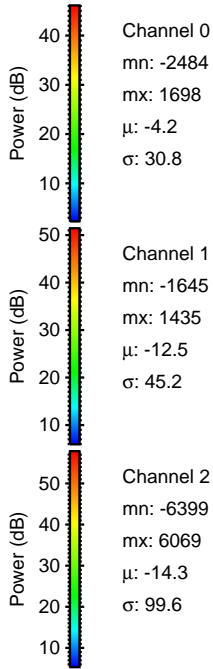
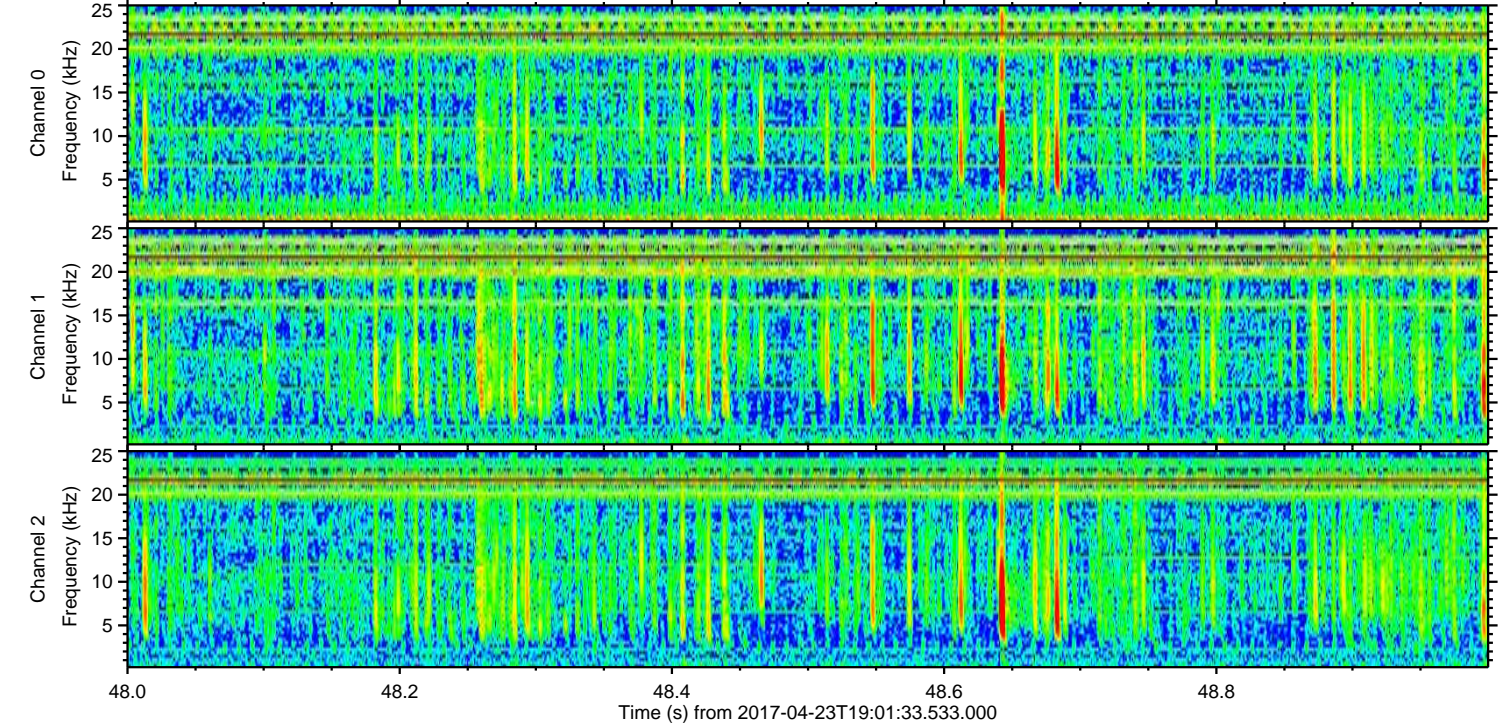
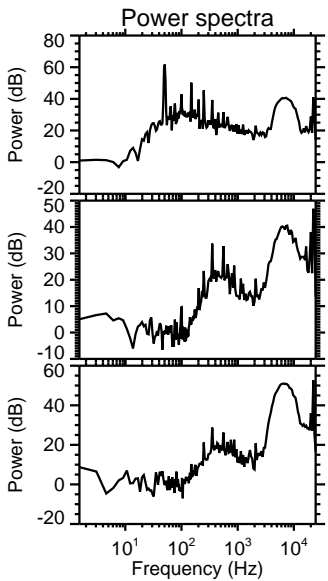
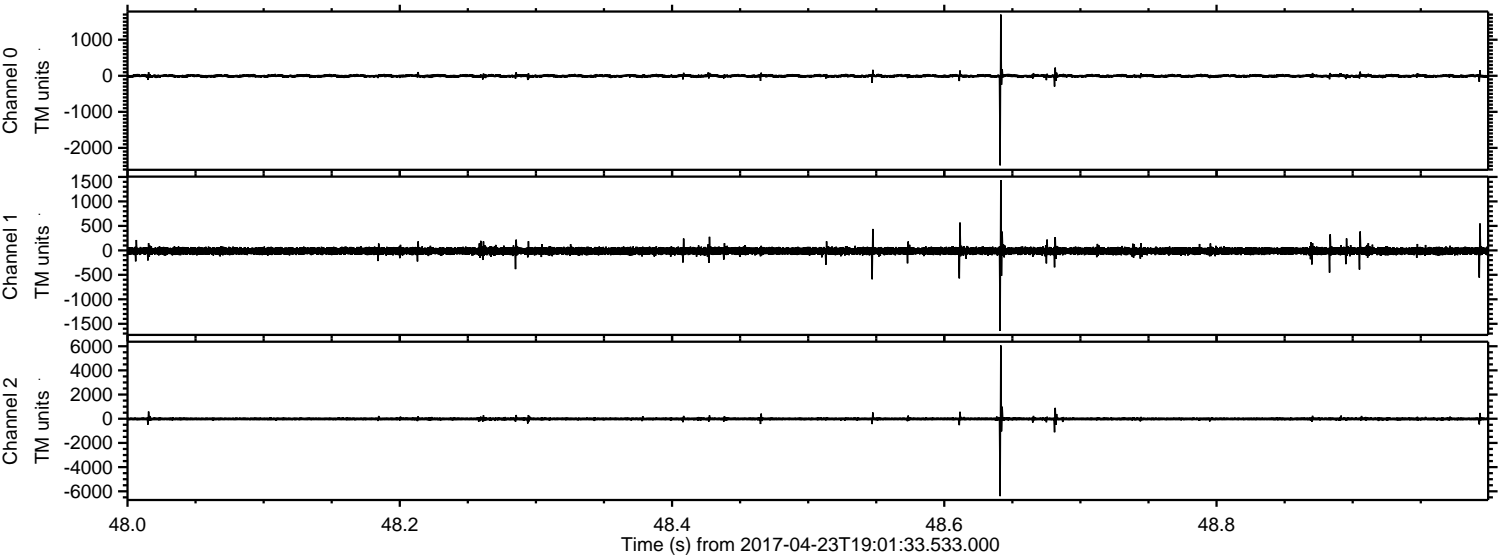

Processed Sun Apr 23 21:09:32 2017 by ELM ver.2012-10-06 from 001__elm20170423_190132__dat00.bin

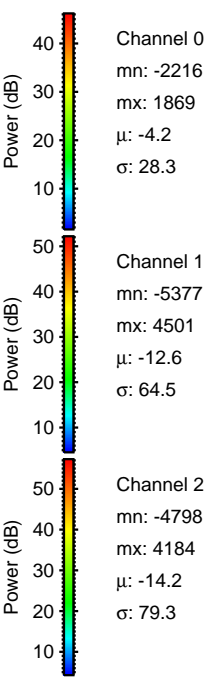
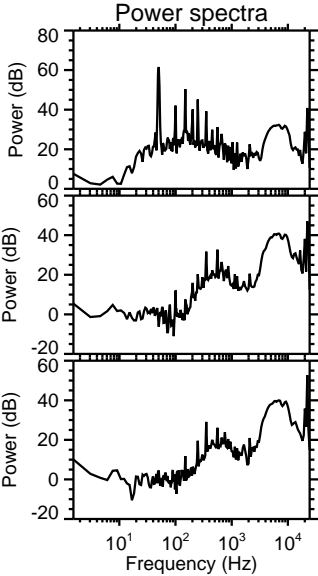
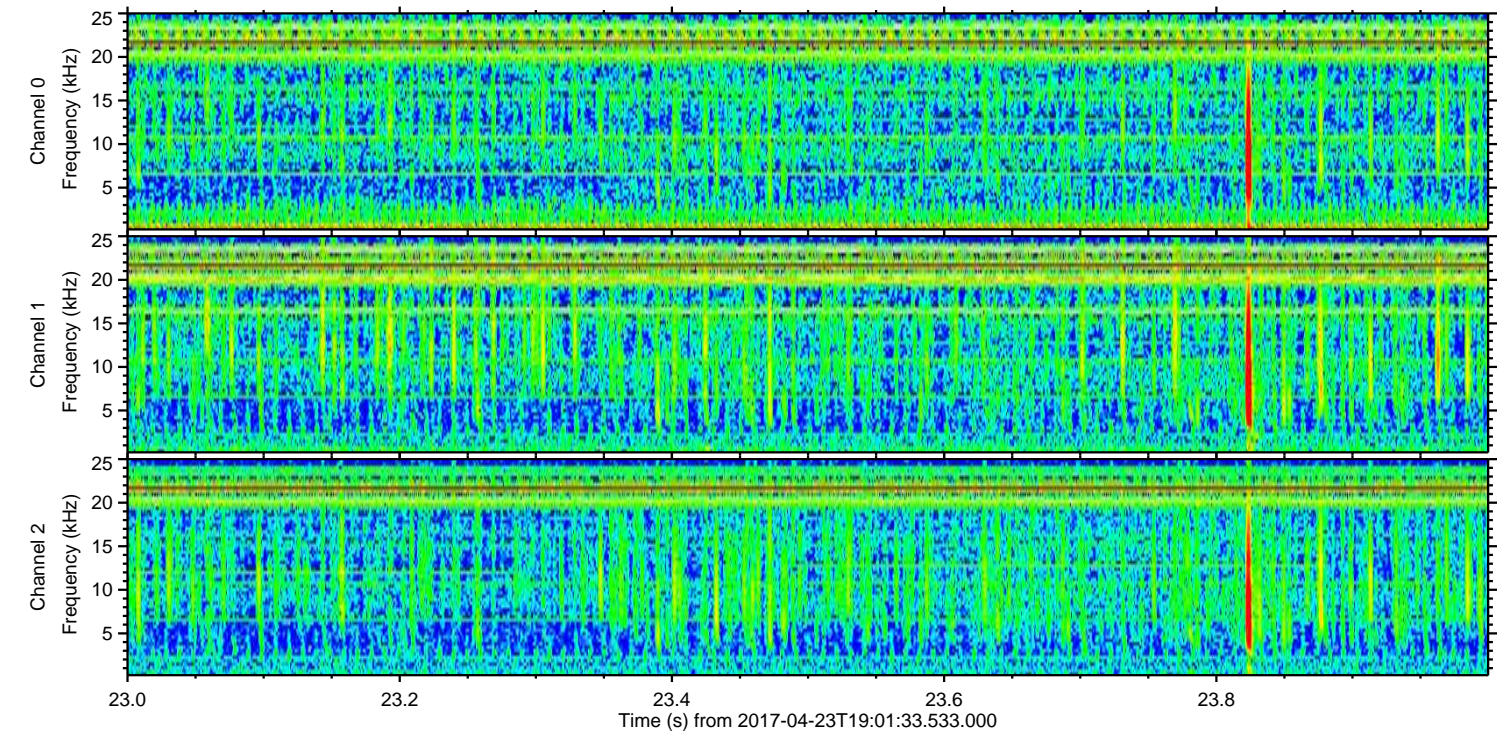
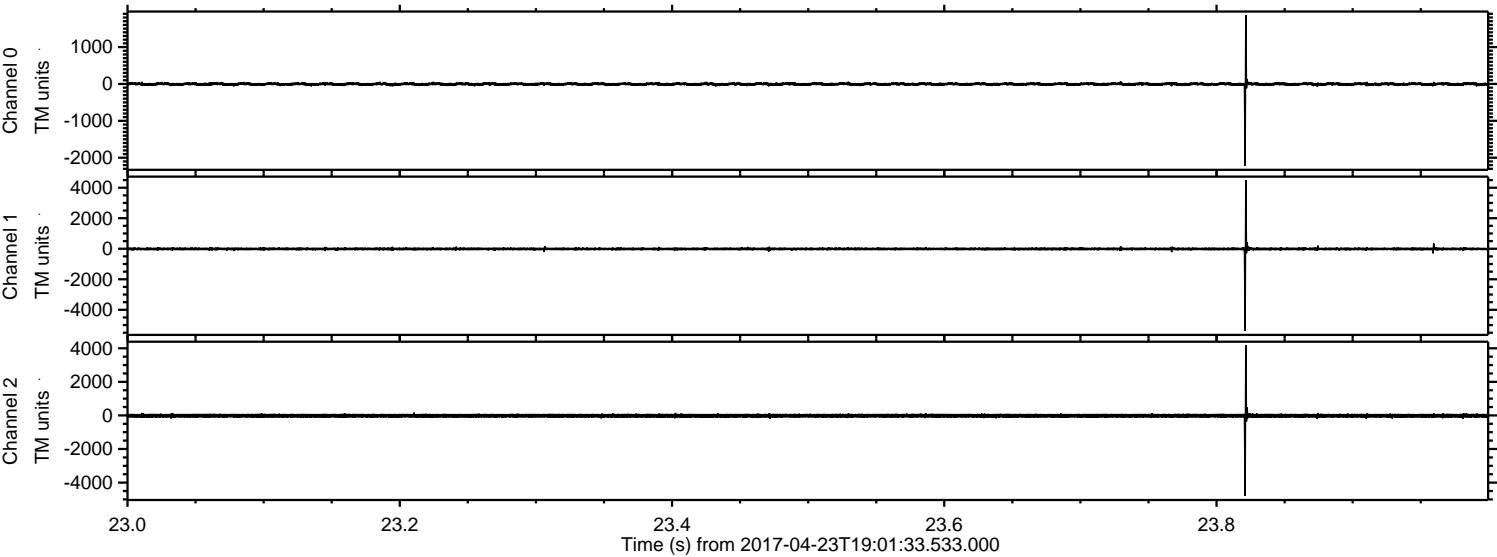

Processed Sun Apr 23 21:09:33 2017 by ELM ver.2012-10-06 from 001__elm20170423_190132__dat00.bin

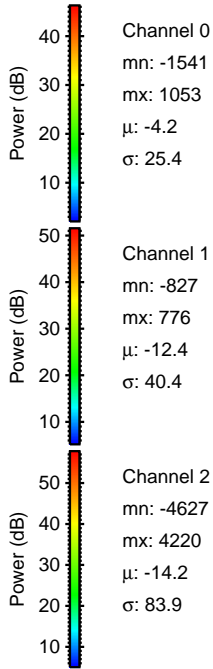
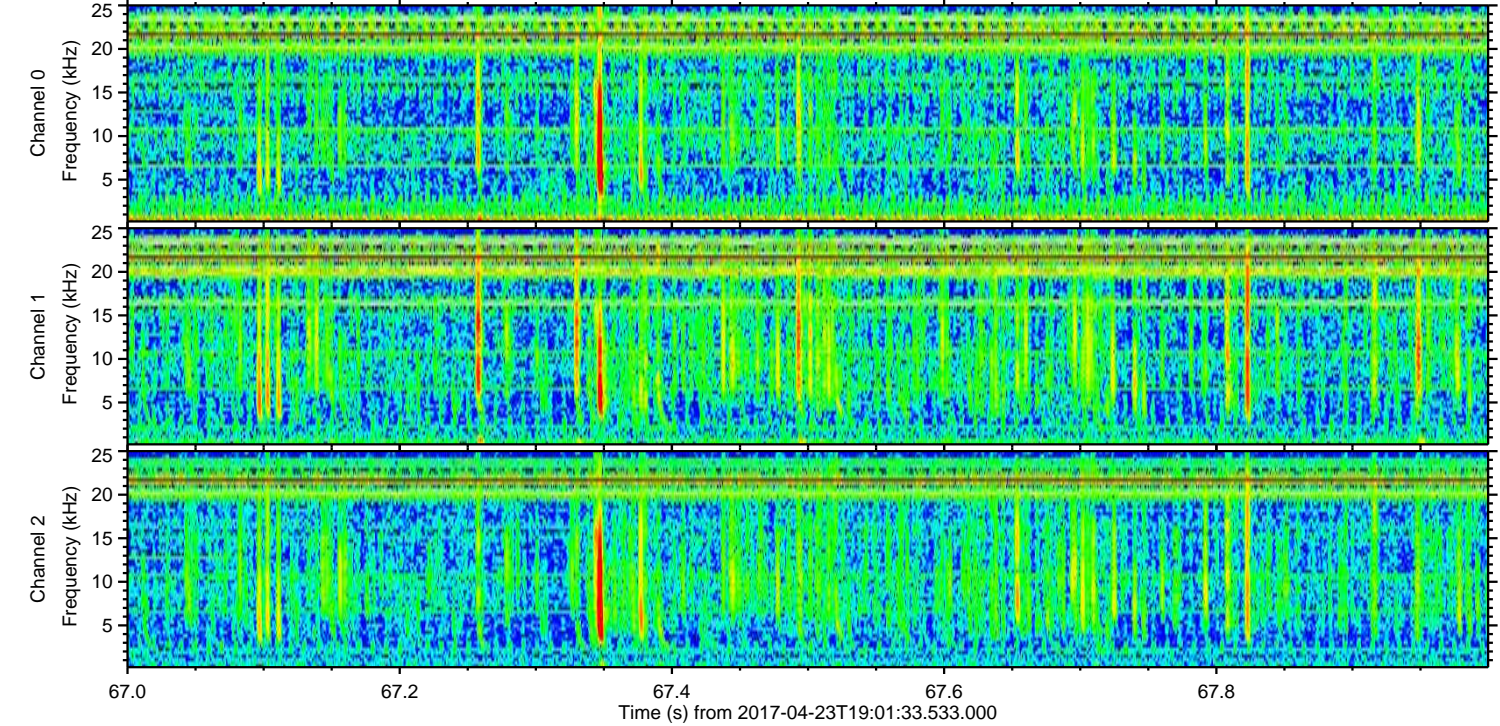
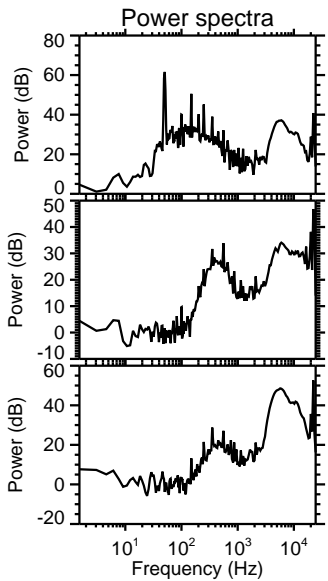
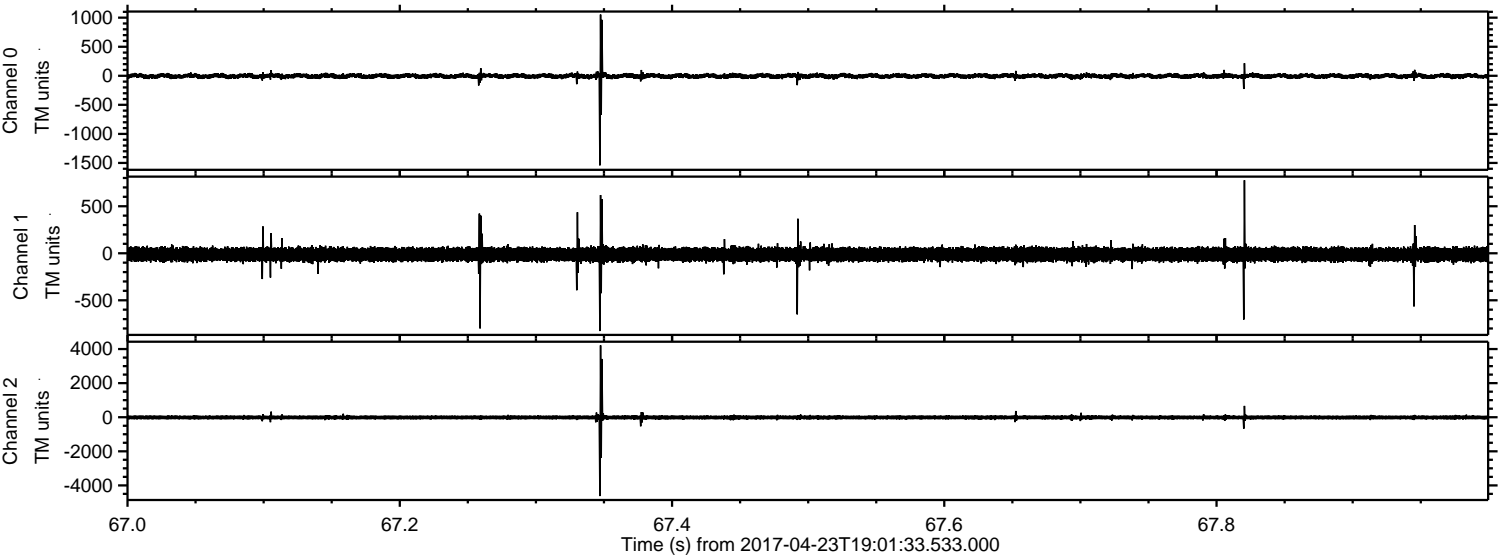

Processed Sun Apr 23 21:09:34 2017 by ELM ver.2012-10-06 from 001__elm20170423_190132__dat00.bin

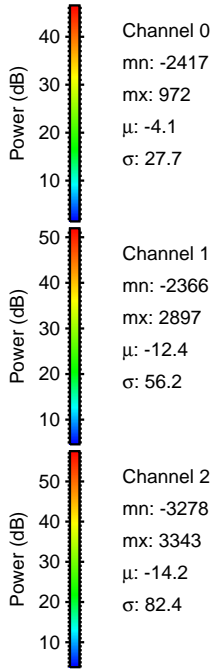
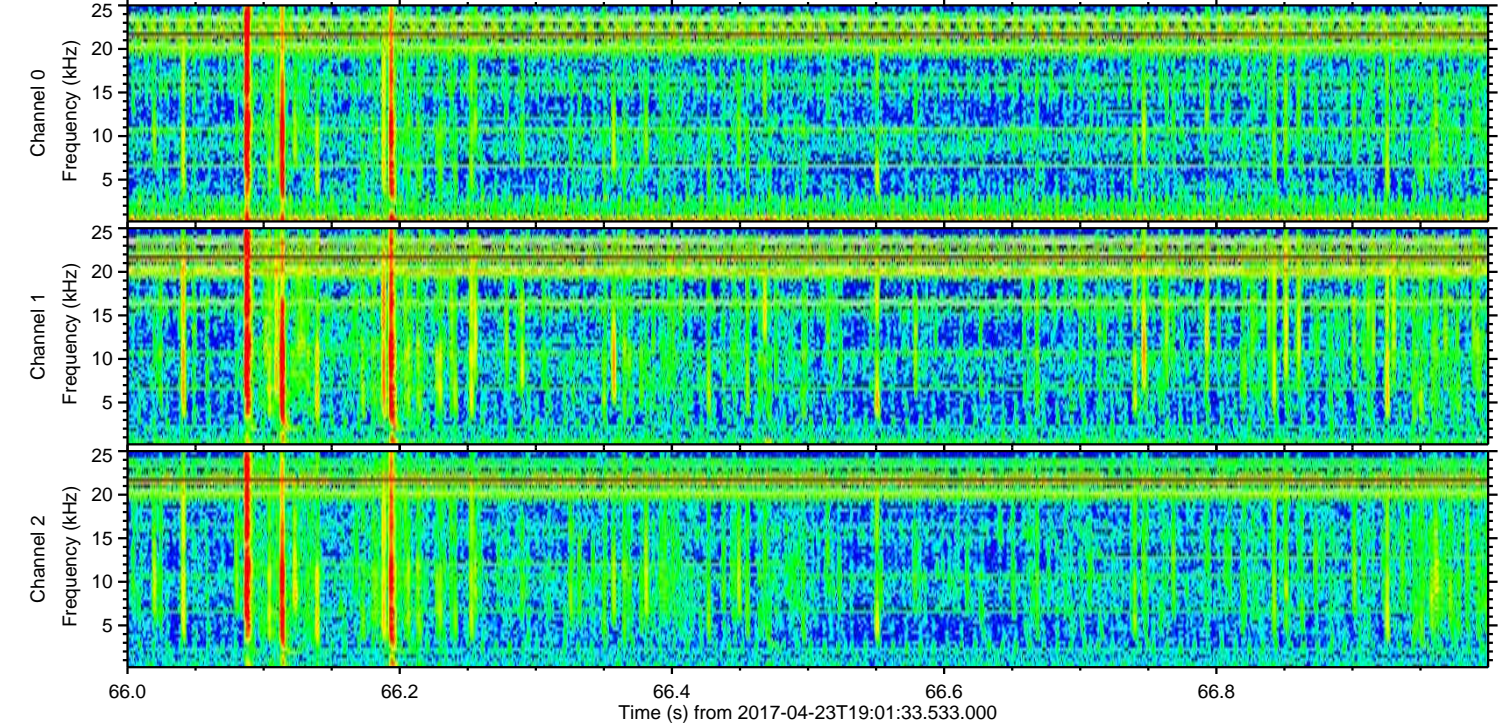
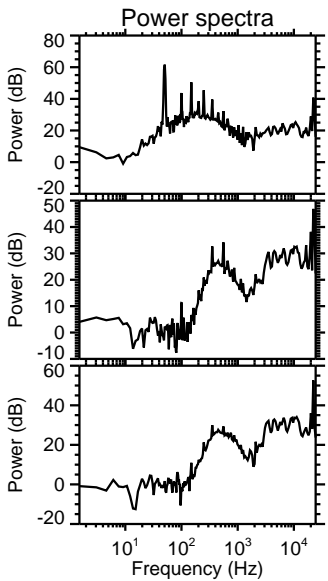
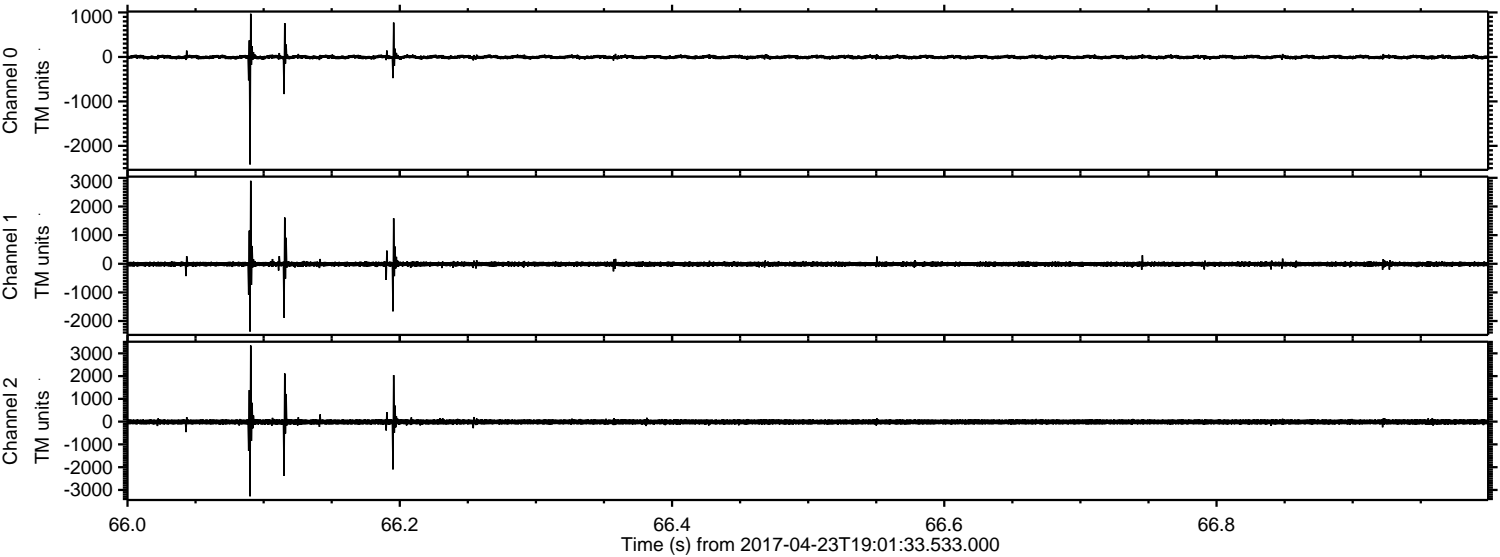

Processed Sun Apr 23 21:09:35 2017 by ELM ver.2012-10-06 from 001__elm20170423_190132__dat00.bin

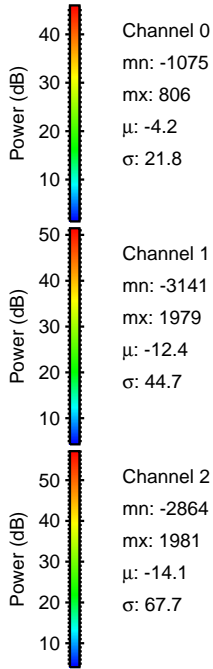
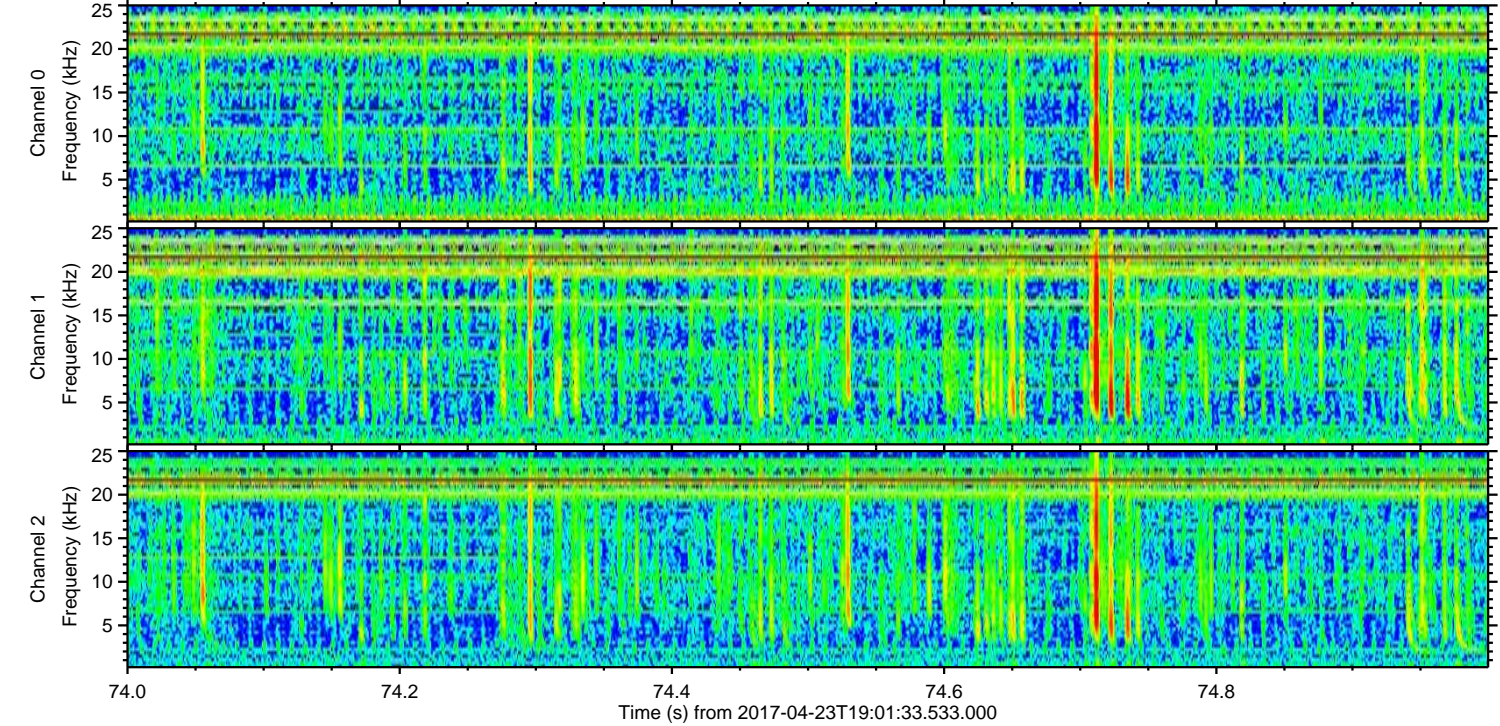
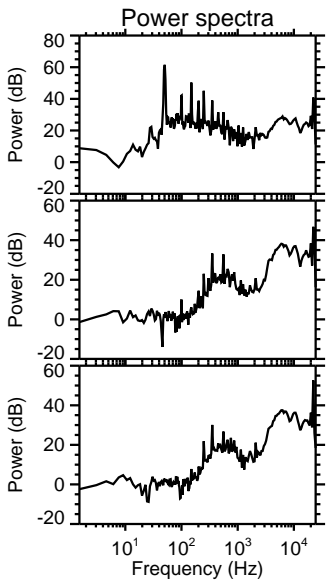
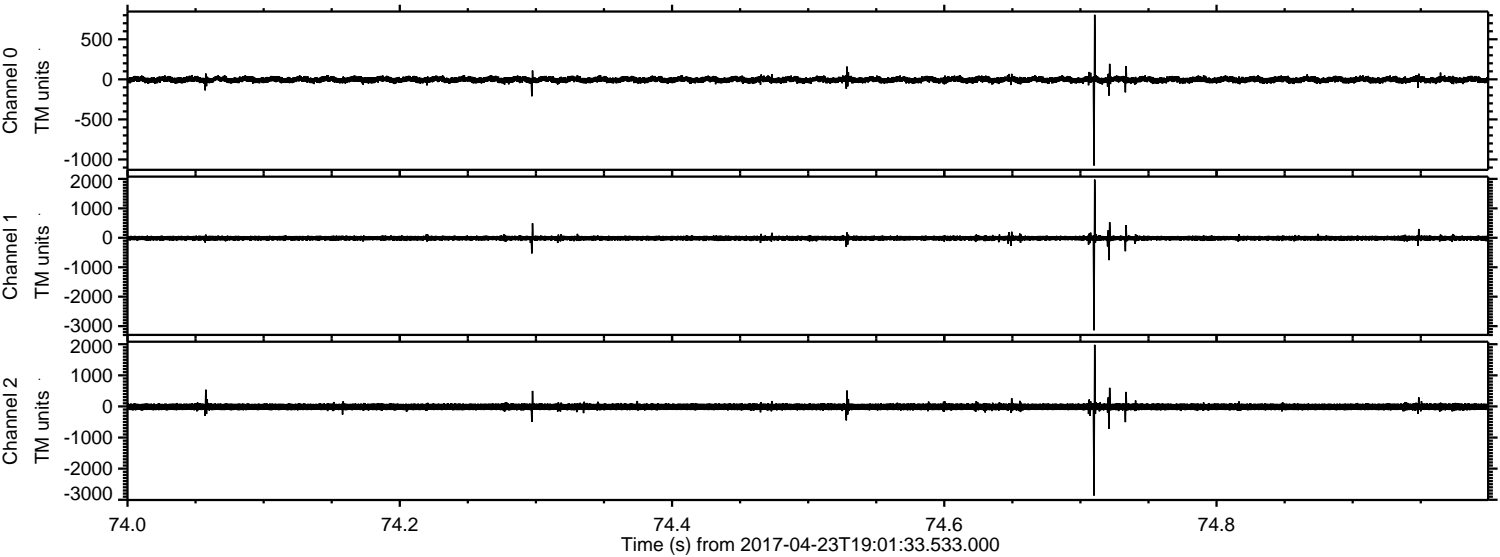

Processed Sun Apr 23 21:09:36 2017 by ELM ver.2012-10-06 from 001__elm20170423_190132__dat00.bin

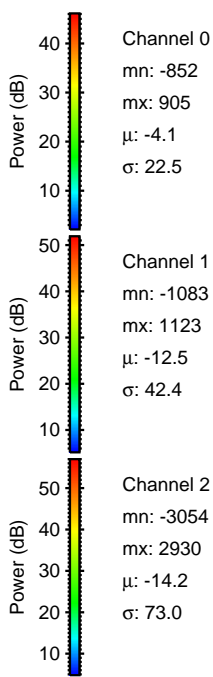
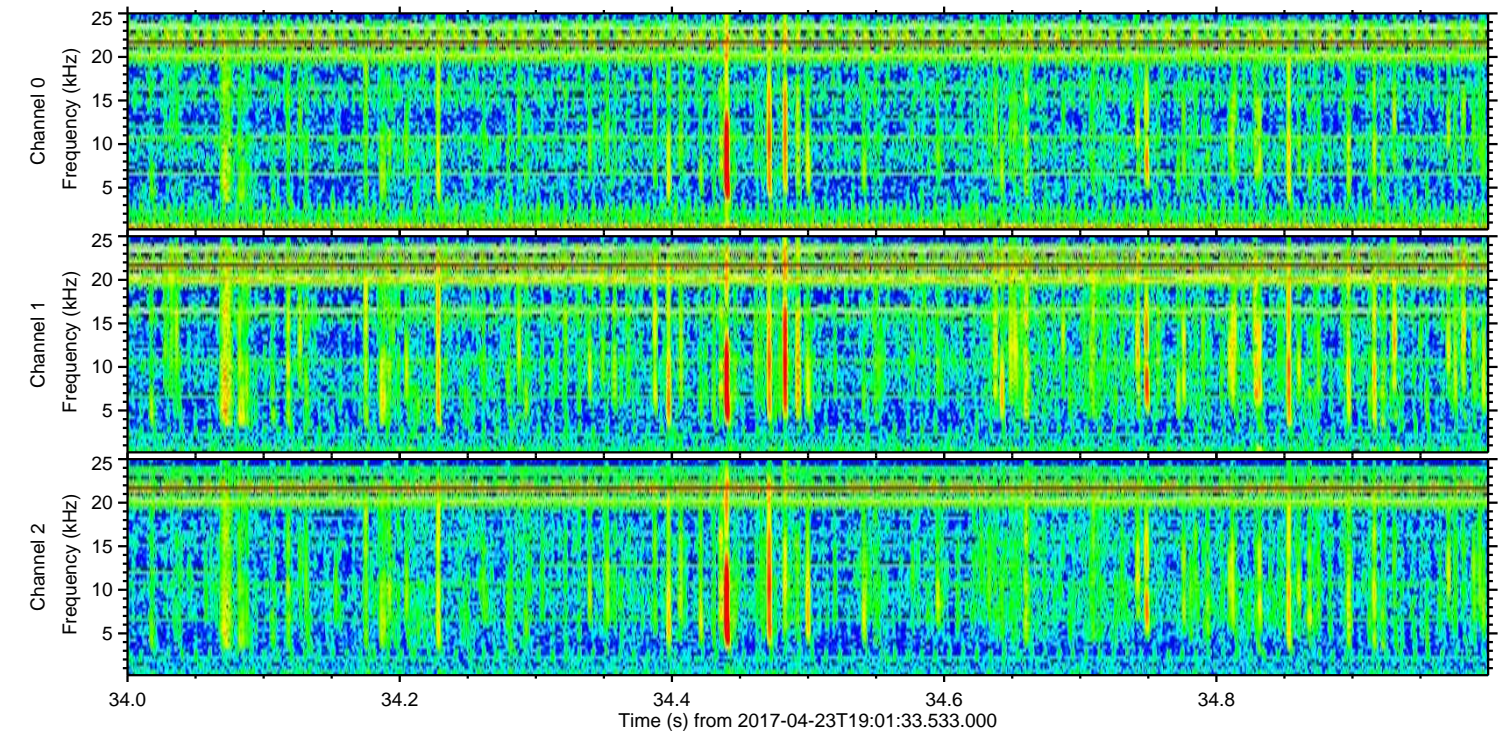
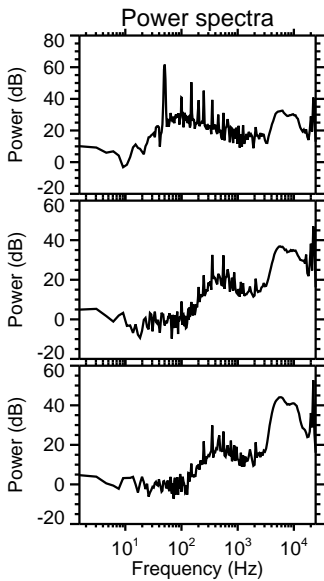
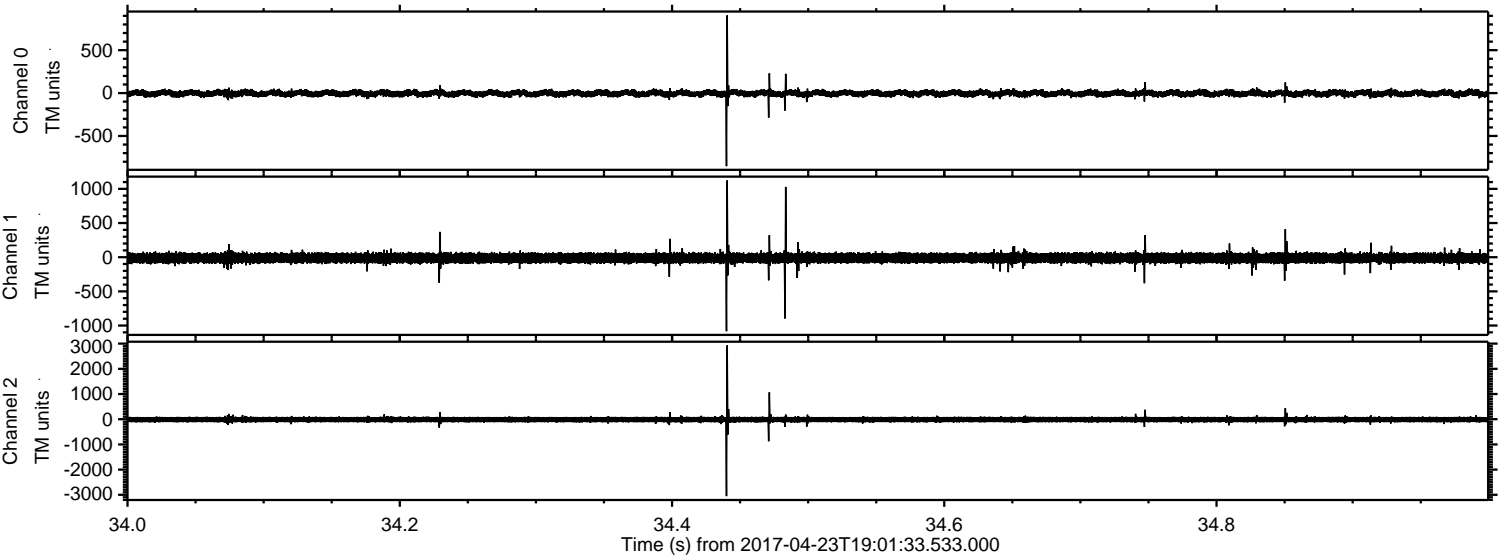

Channel 0

mn: -852
mx: 905
 μ : -4.1
 σ : 22.5

Channel 1

mn: -1083
mx: 1123
 μ : -12.5
 σ : 42.4

Channel 2

mn: -3054
mx: 2930
 μ : -14.2
 σ : 73.0

Processed Sun Apr 23 21:09:37 2017 by ELM ver.2012-10-06 from 001__elm20170423_190132__dat00.bin

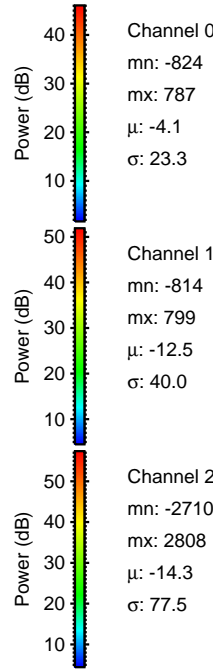
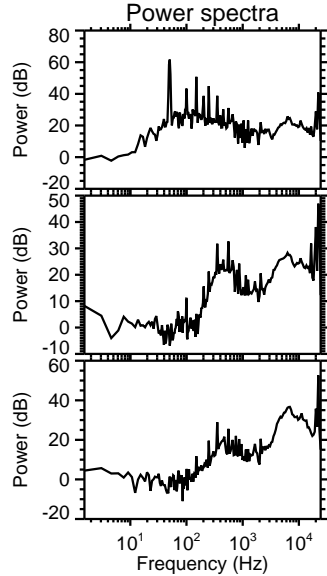
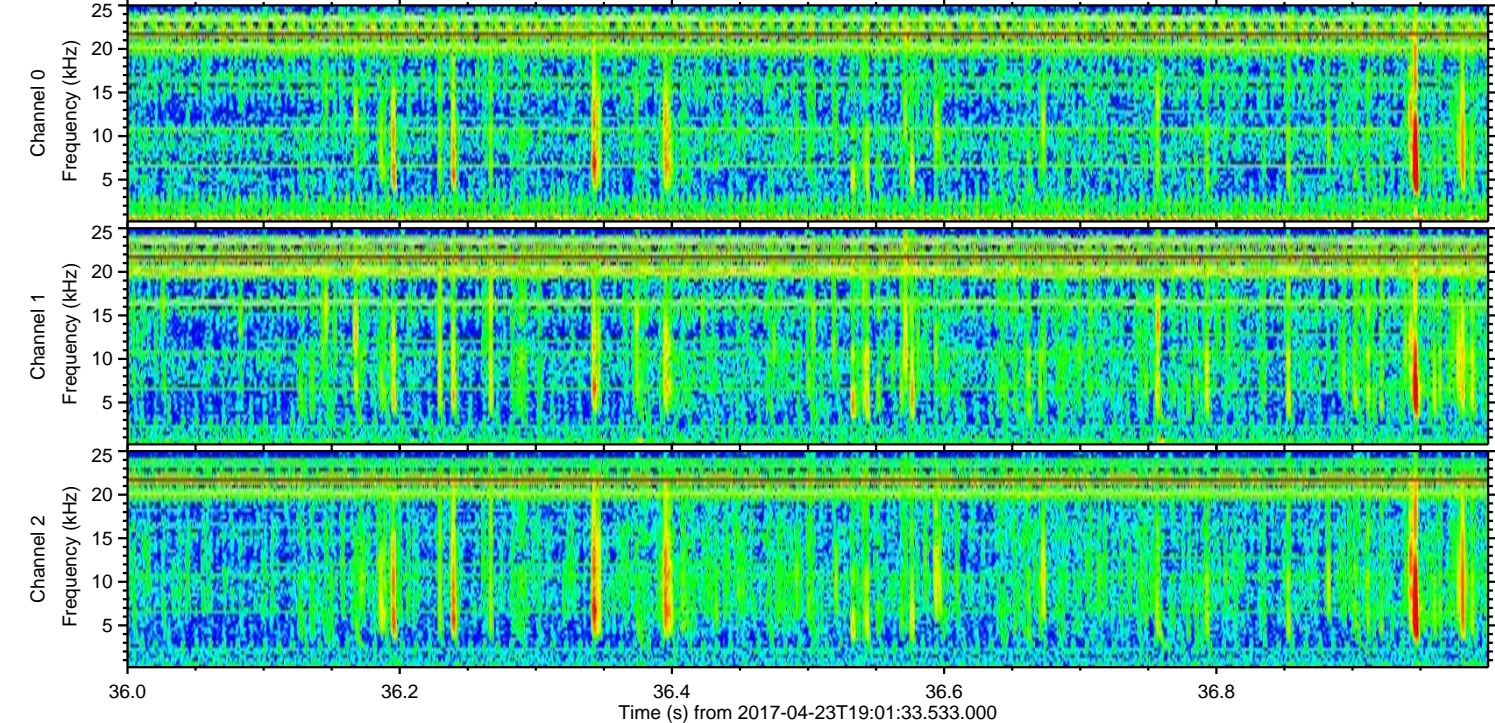
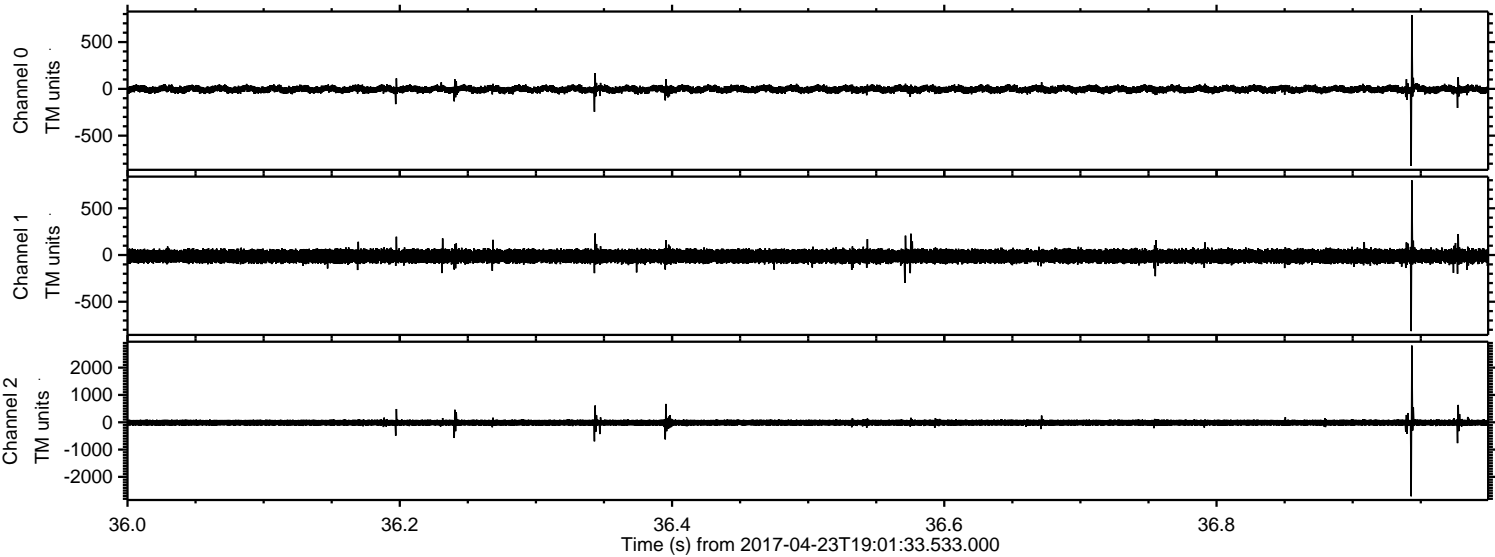

Channel 0
mn: -824
mx: 787
 μ : -4.1
 σ : 23.3

Channel 1
mn: -814
mx: 799
 μ : -12.5
 σ : 40.0

Channel 2
mn: -2710
mx: 2808
 μ : -14.3
 σ : 77.5

Processed Sun Apr 23 21:09:38 2017 by ELM ver.2012-10-06 from 001__elm20170423_190132__dat00.bin

