

ELMAVAN 3D WAVEFORMS (Measured data sampled at 50 kHz) 51000 packets of 144 samples from 2017-04-23T06:01:01.424.999.

Processed Sun Apr 23 08:08:52 2017 by ELM ver.2012-10-06 from 001__elm20170423_060100__dat00.bin

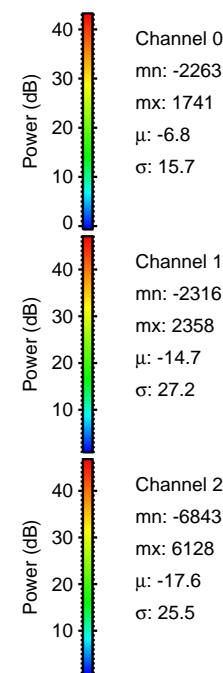
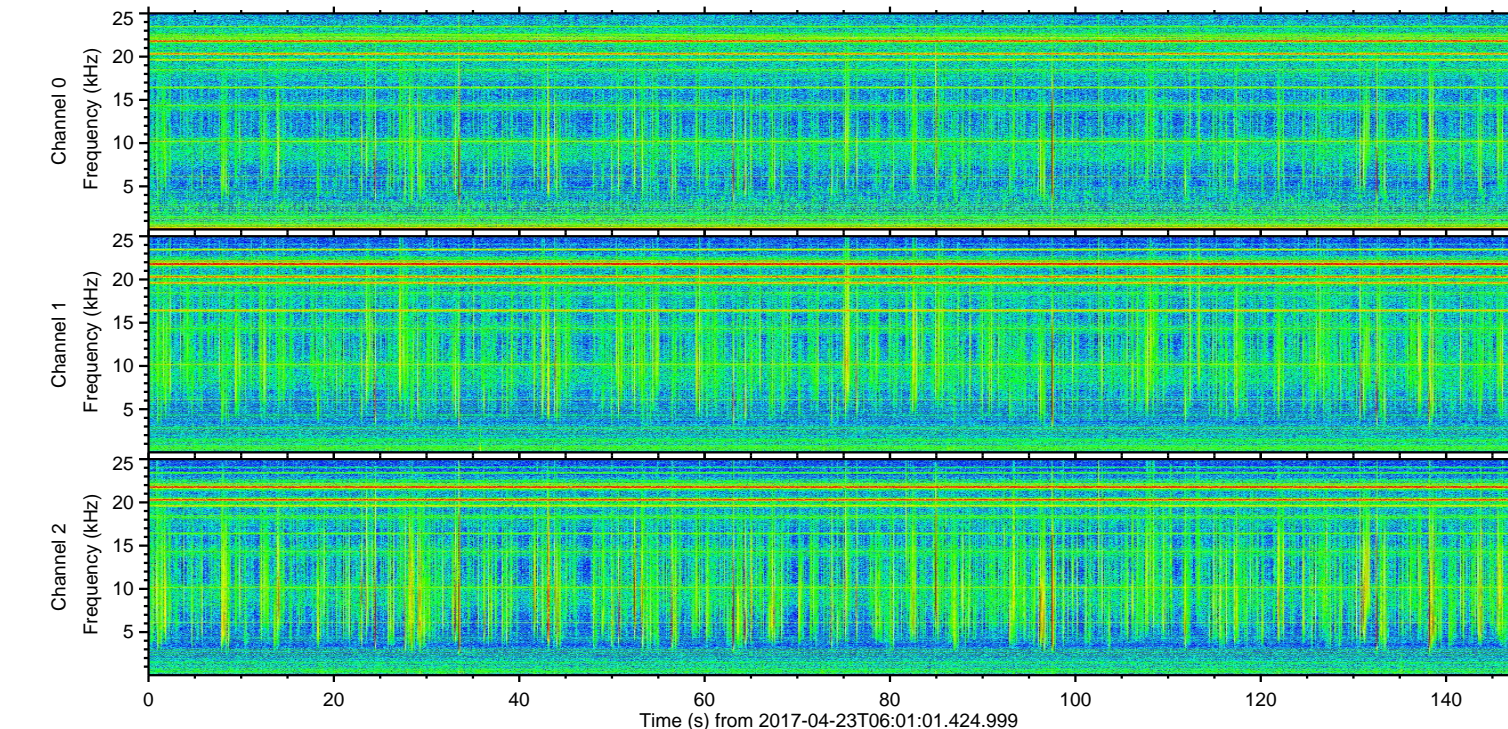
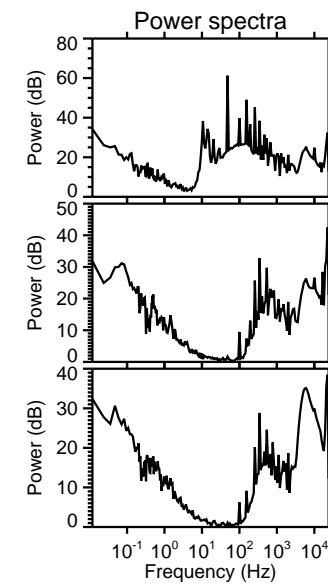
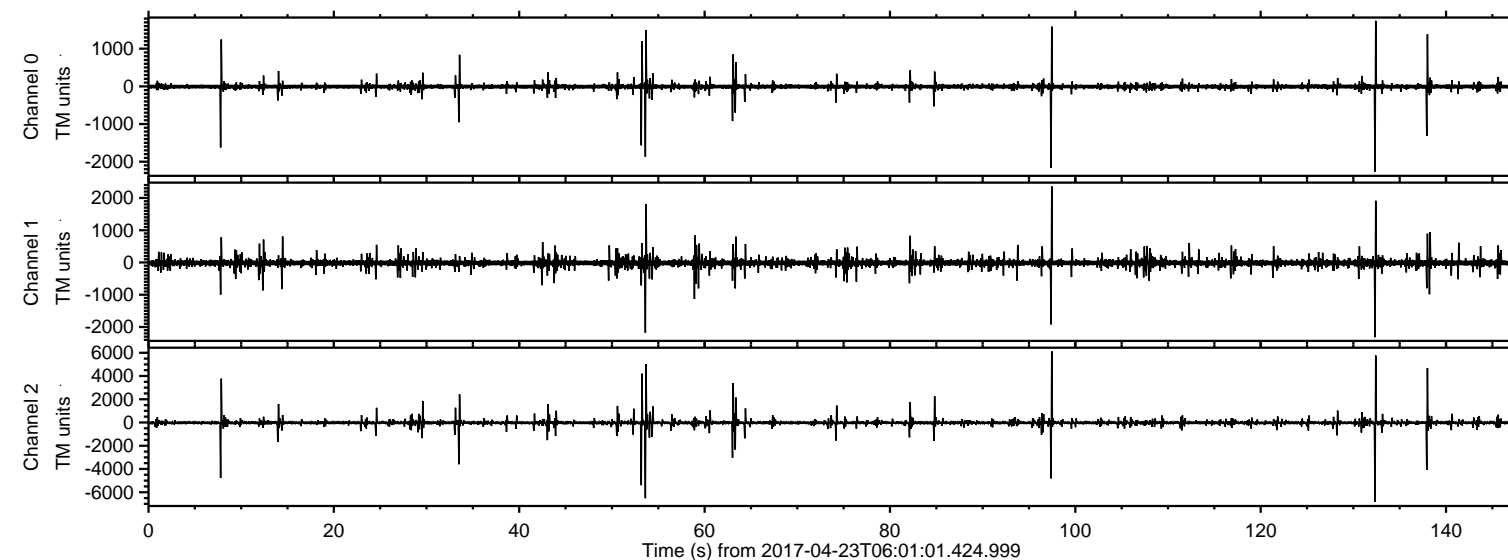

ELMAVAN 3D WAVEFORMS (Measured data sampled at 50 kHz) 51000 packets of 144 samples from 2017-04-23T06:01:01.424.999. Part 133/147

Processed Sun Apr 23 08:09:04 2017 by ELM ver.2012-10-06 from 001__elm20170423_060100__dat00.bin

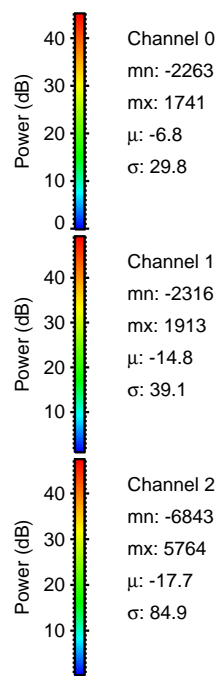
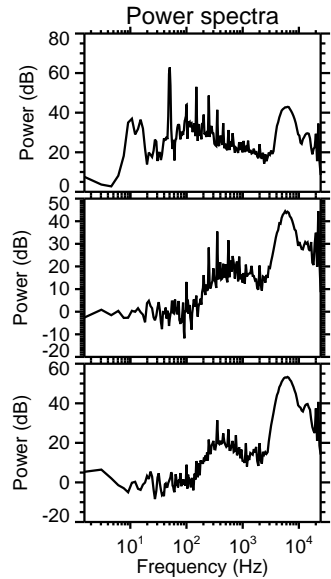
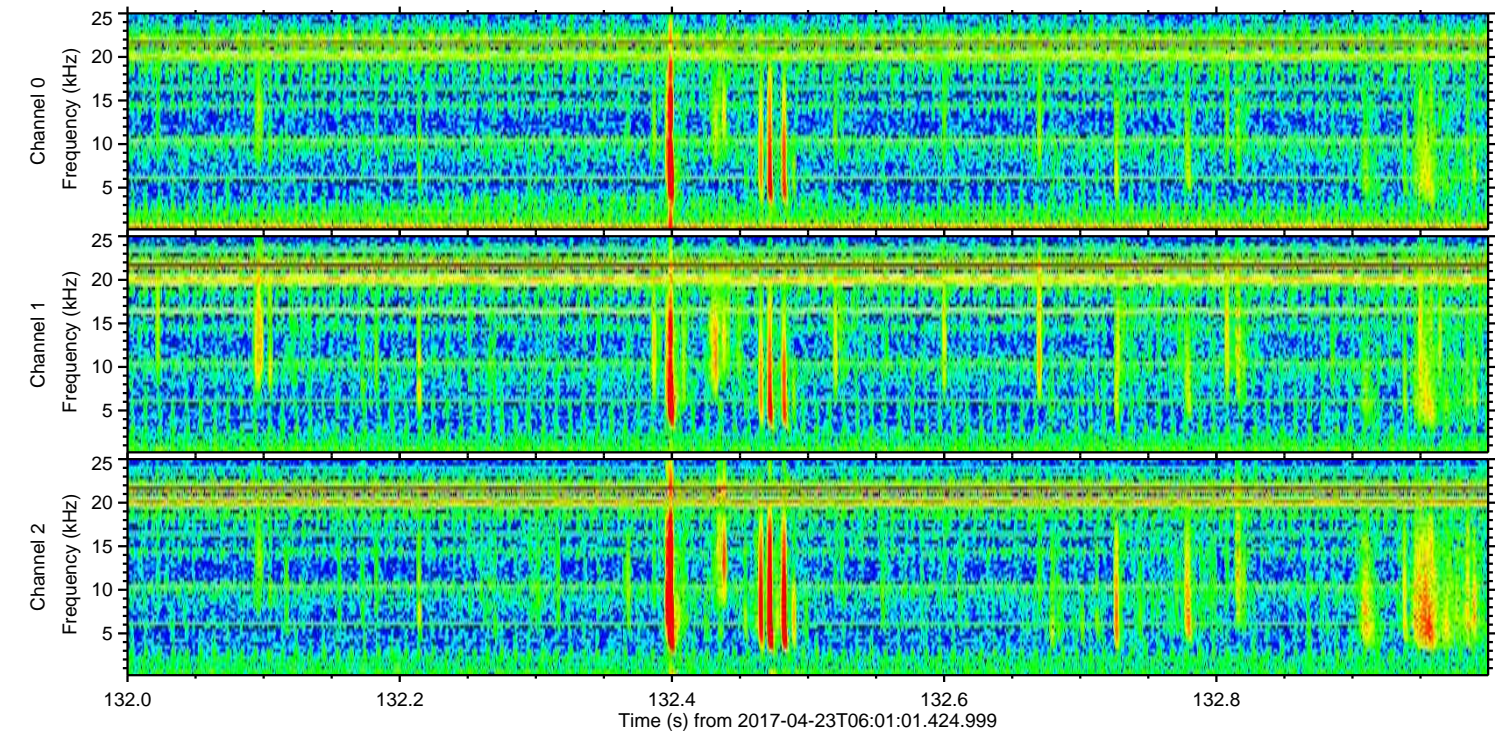
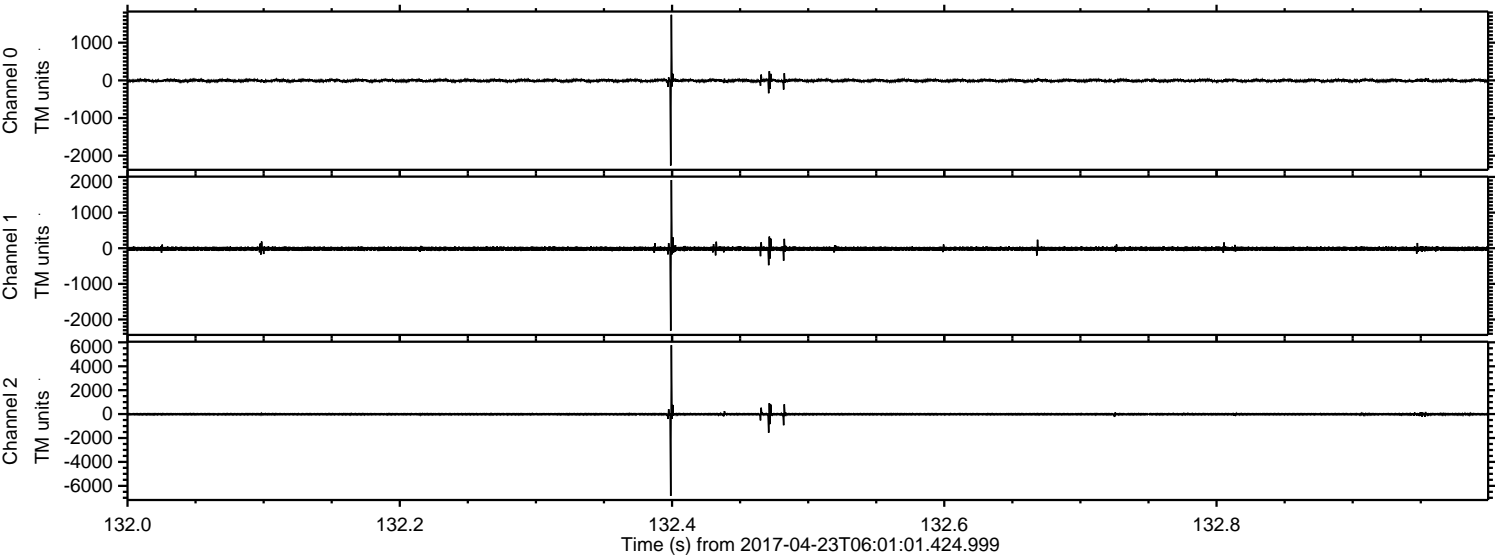

Processed Sun Apr 23 08:09:05 2017 by ELM ver.2012-10-06 from 001__elm20170423_060100__dat00.bin

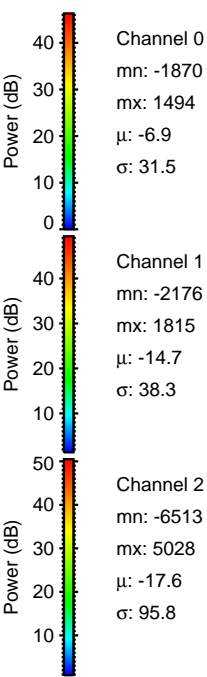
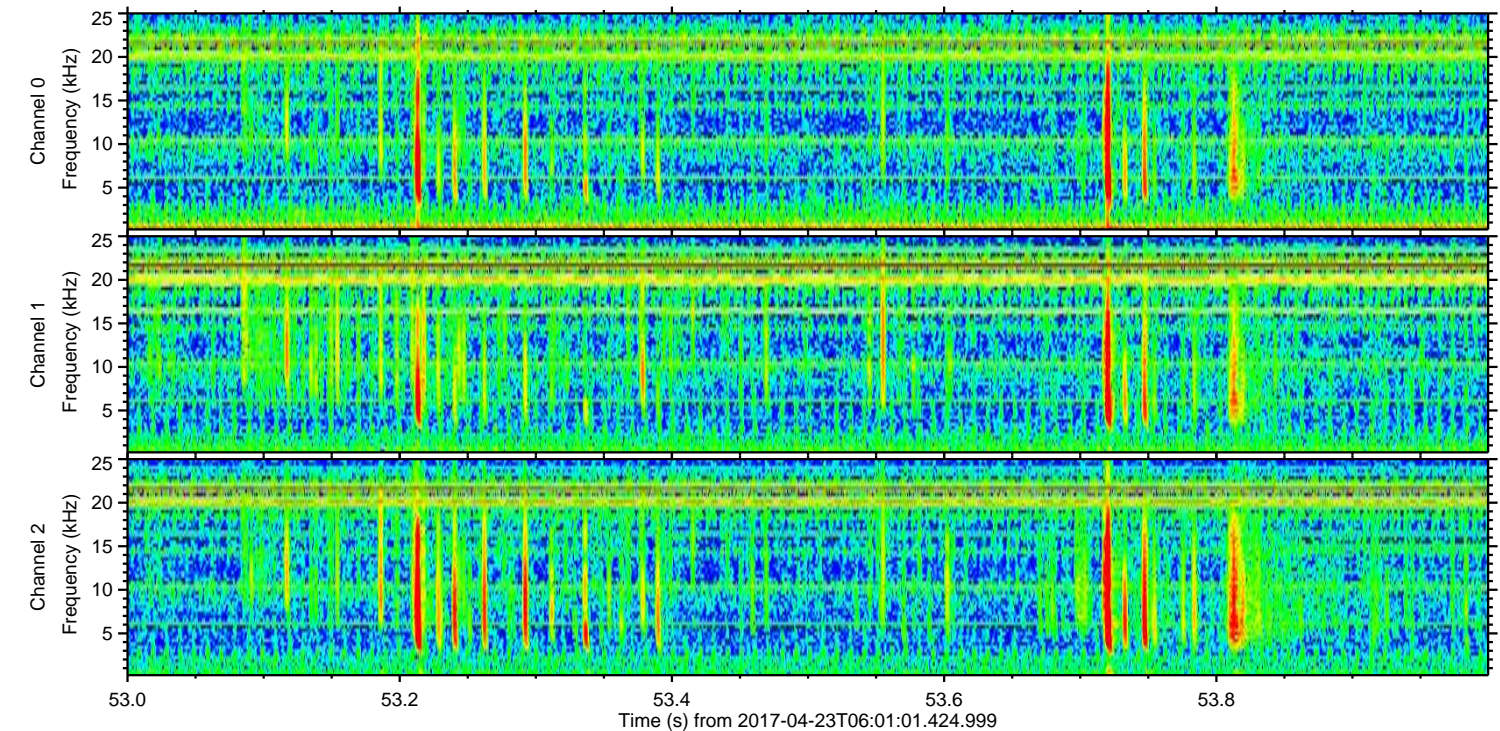
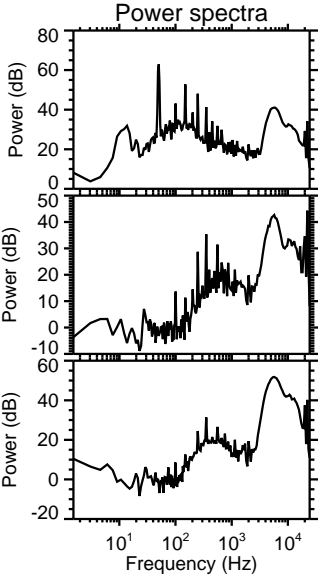
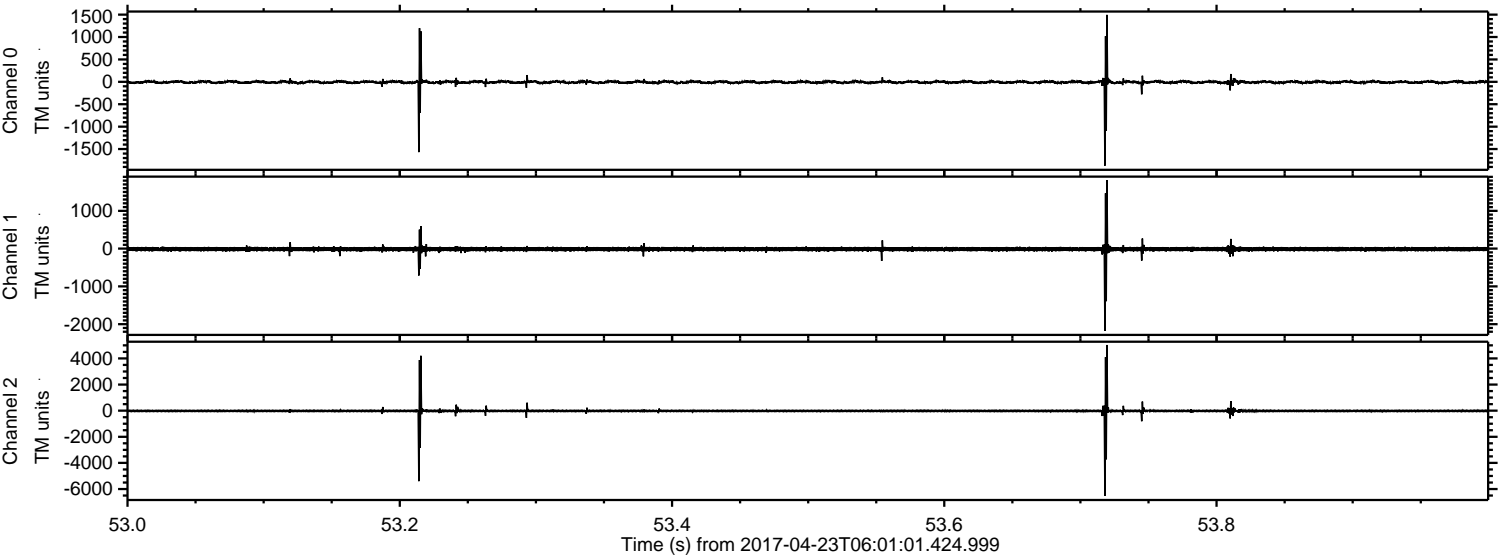

Processed Sun Apr 23 08:09:06 2017 by ELM ver.2012-10-06 from 001__elm20170423_060100__dat00.bin

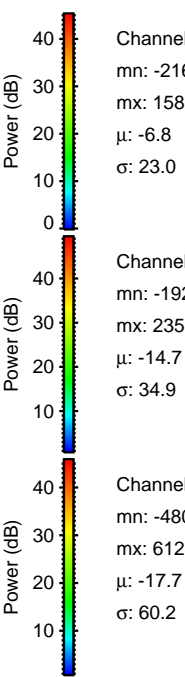
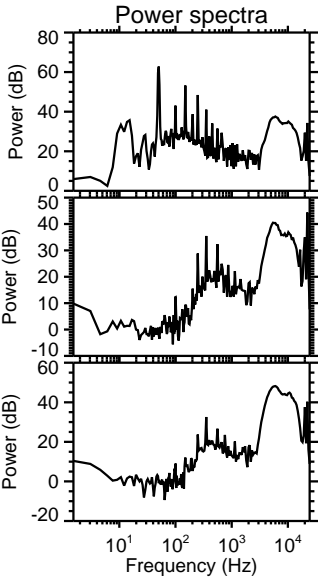
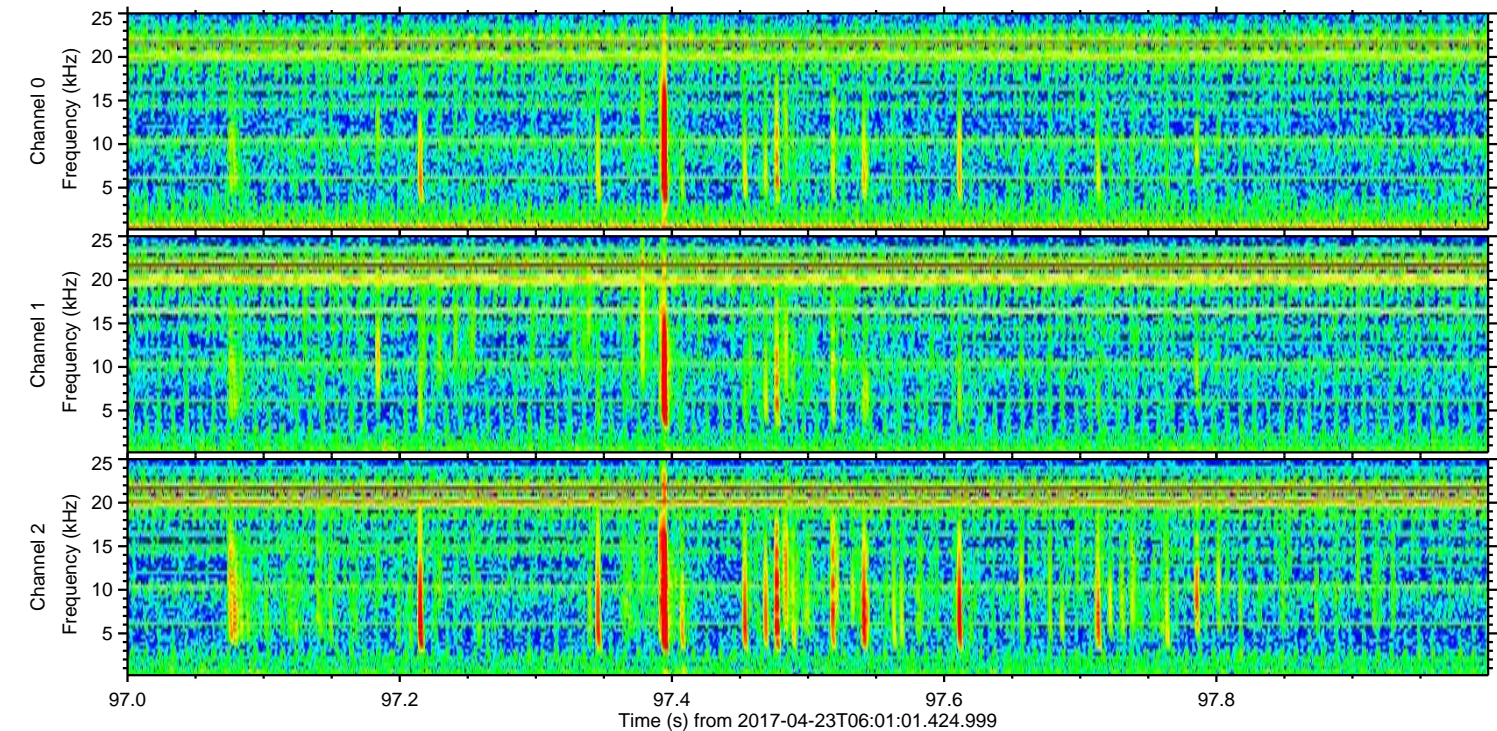
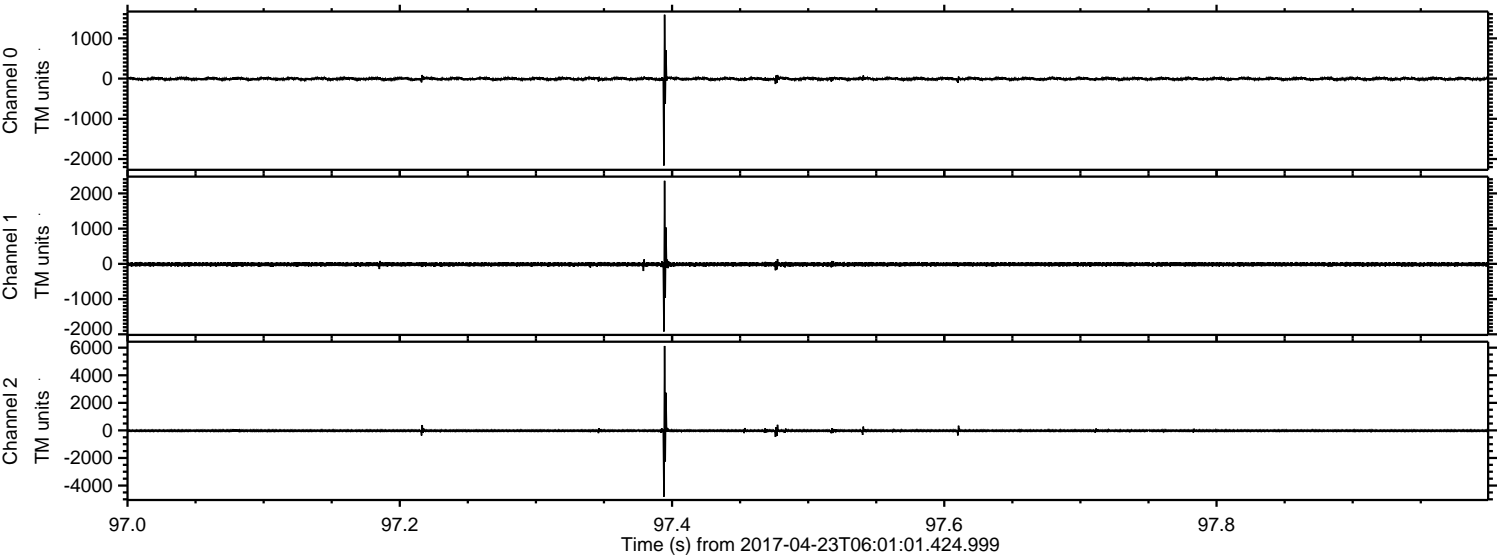

Processed Sun Apr 23 08:09:07 2017 by ELM ver.2012-10-06 from 001__elm20170423_060100__dat00.bin

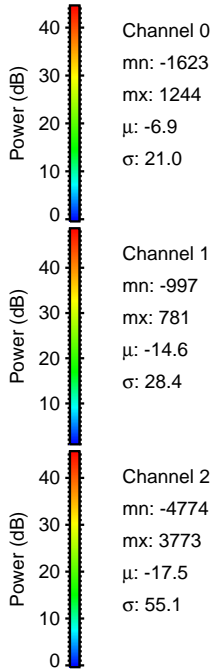
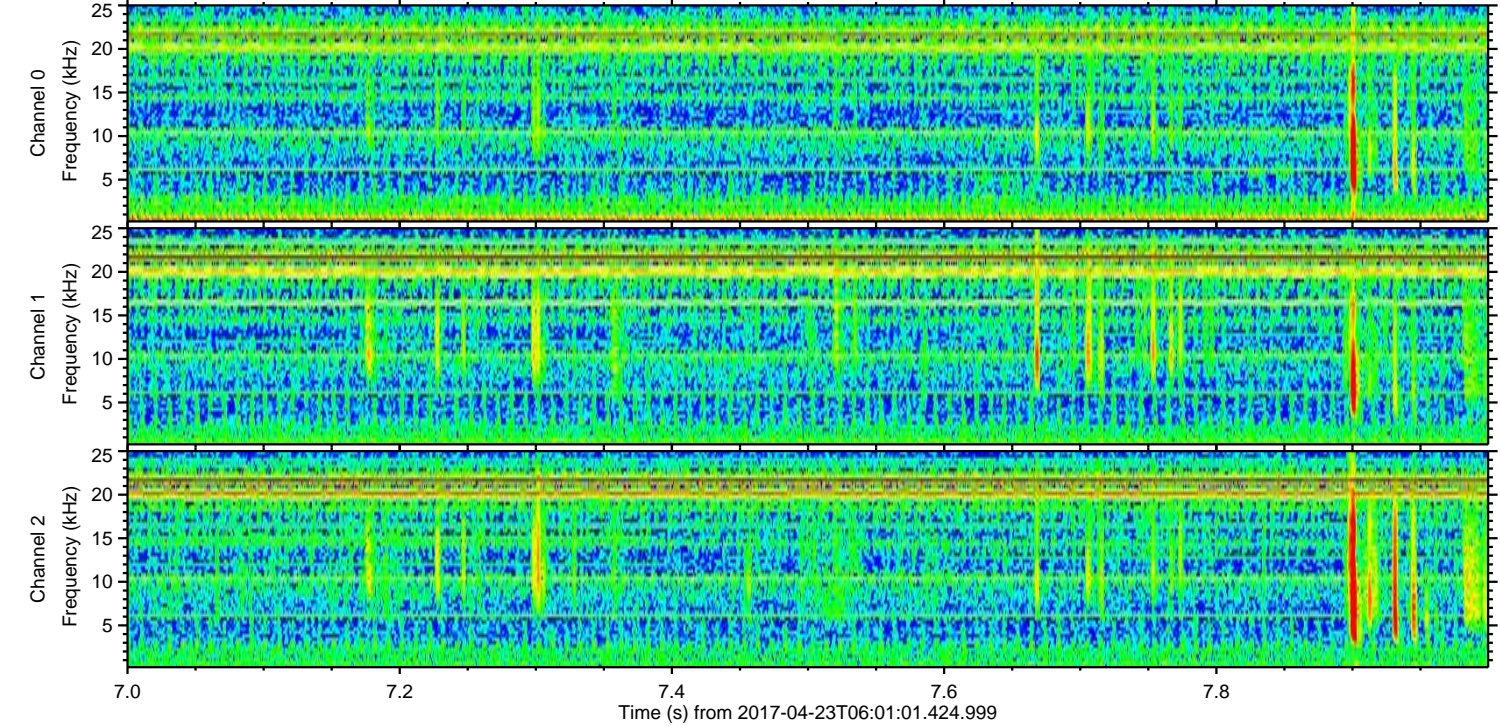
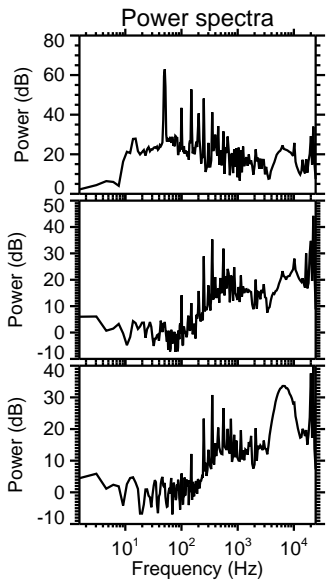
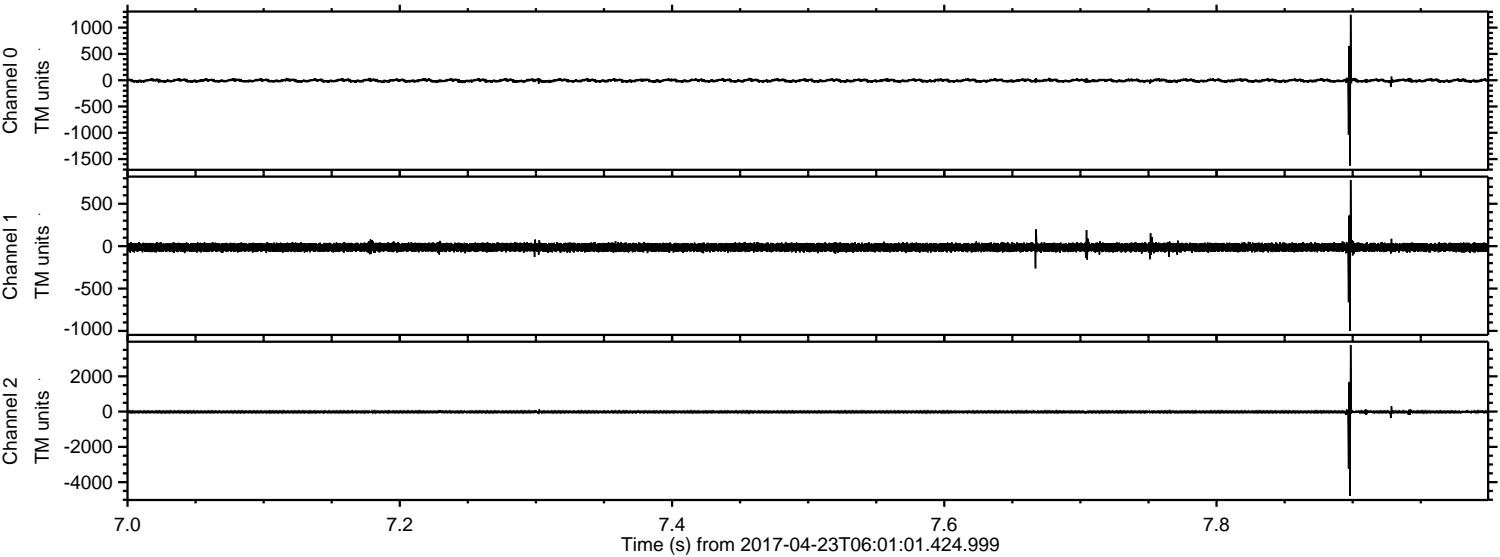

ELMAVAN 3D WAVEFORMS (Measured data sampled at 50 kHz) 51000 packets of 144 samples from 2017-04-23T06:01:01.424.999. Part 139/147

Processed Sun Apr 23 08:09:08 2017 by ELM ver.2012-10-06 from 001__elm20170423_060100__dat00.bin

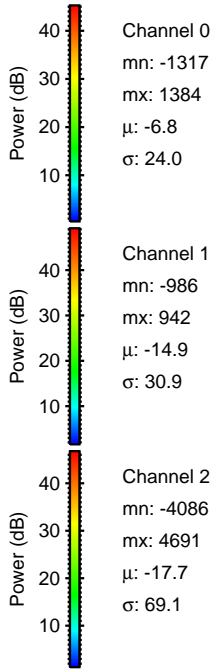
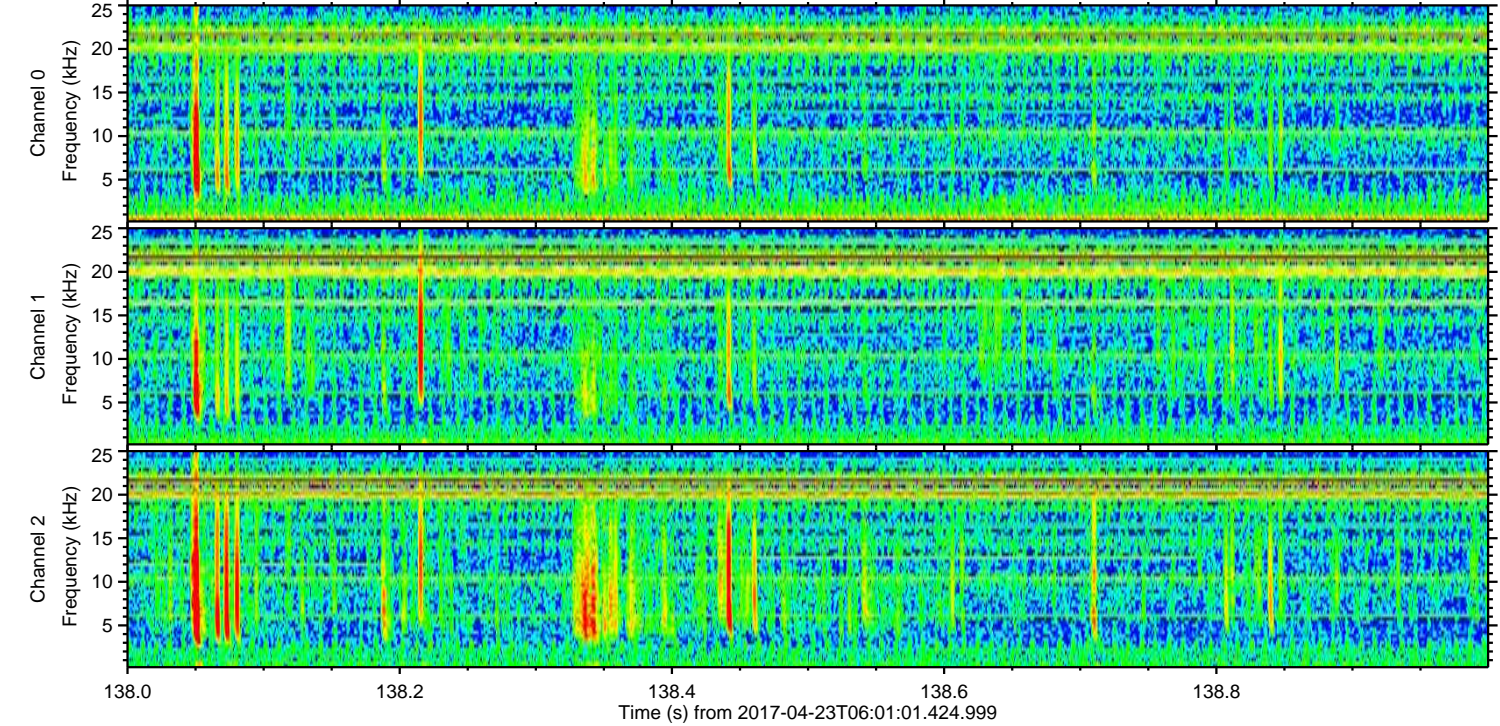
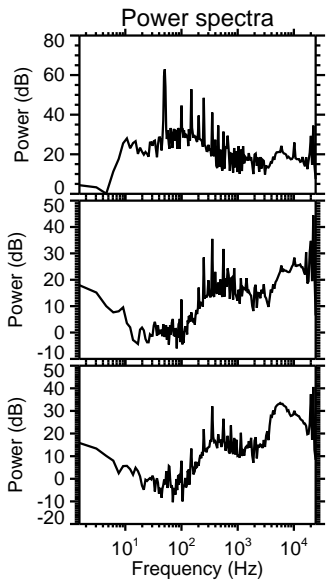
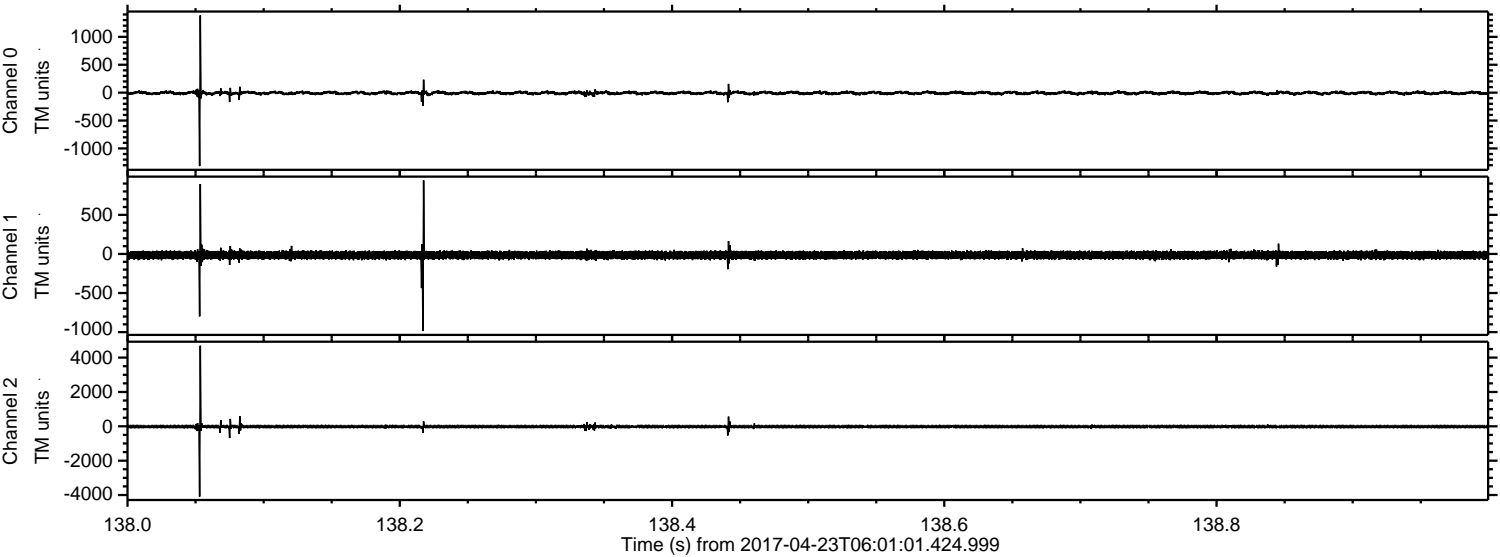

Processed Sun Apr 23 08:09:09 2017 by ELM ver.2012-10-06 from 001__elm20170423_060100__dat00.bin

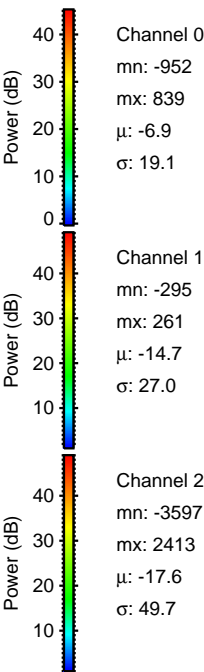
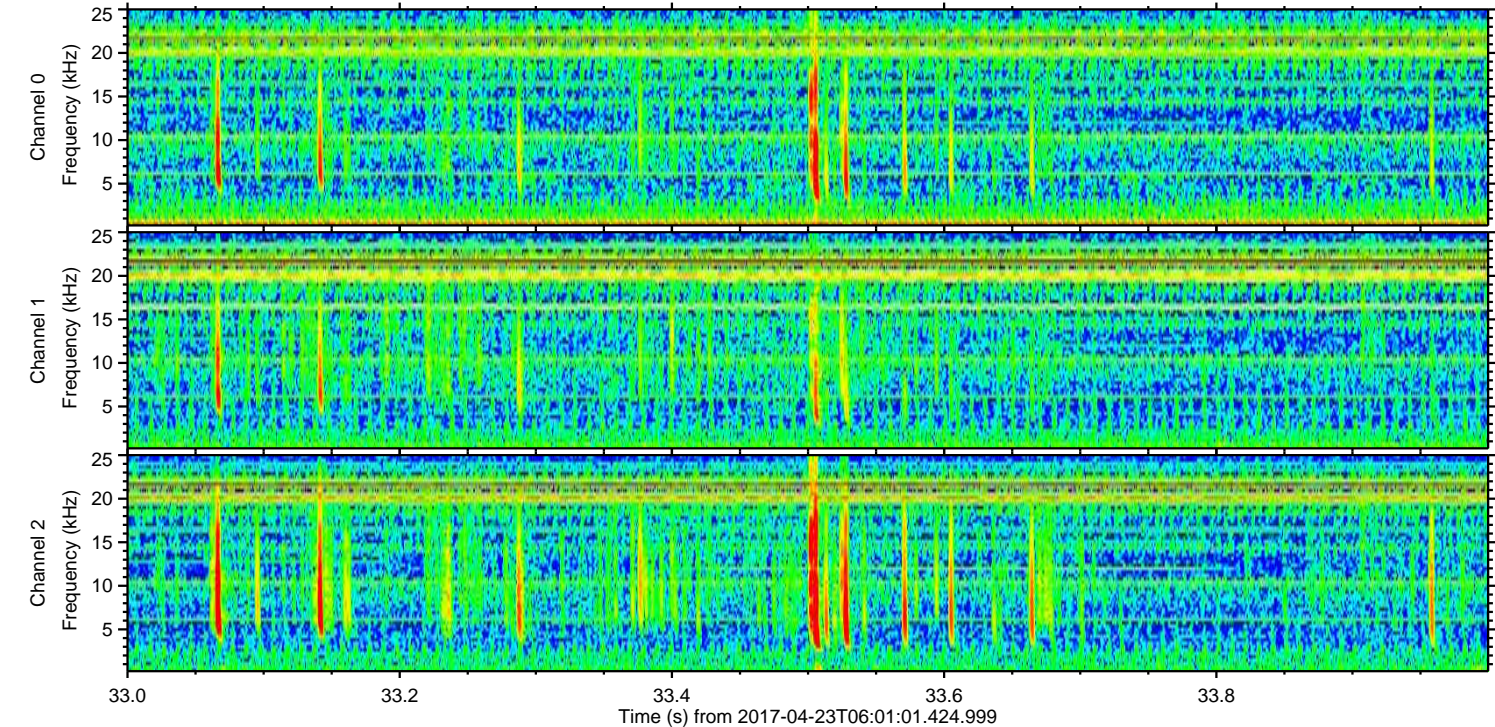
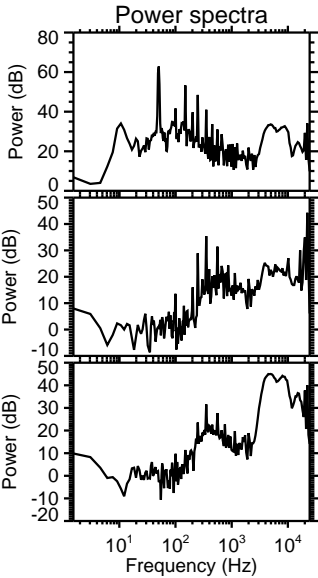
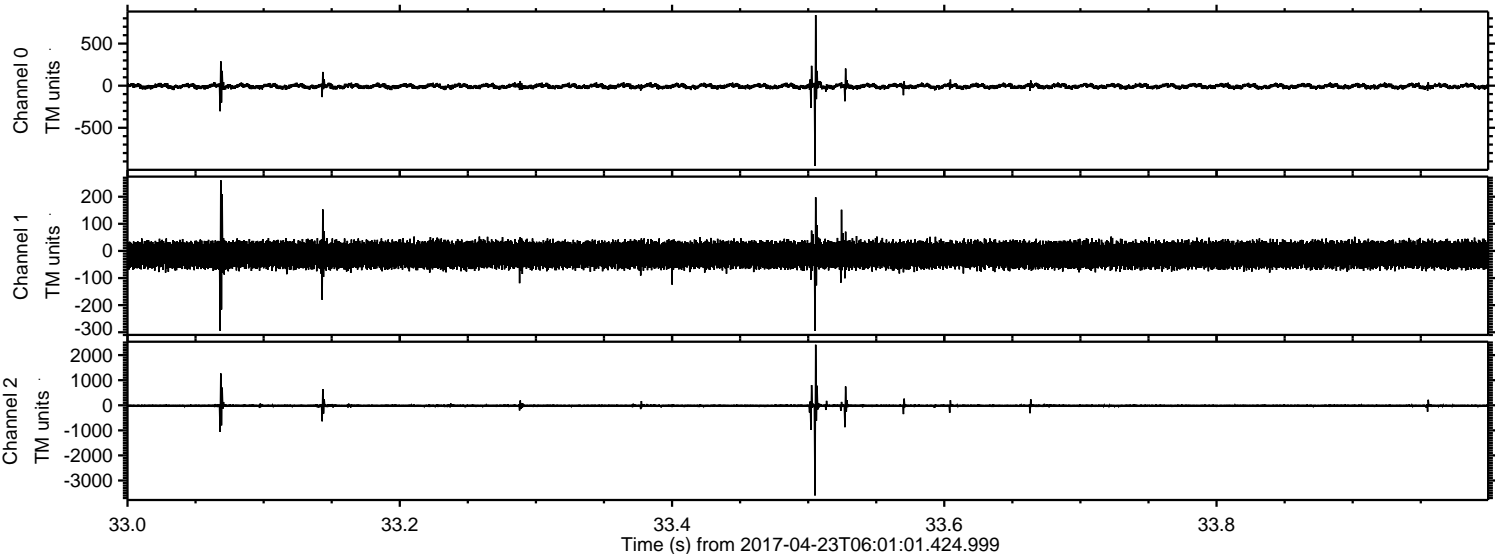

Processed Sun Apr 23 08:09:10 2017 by ELM ver.2012-10-06 from 001__elm20170423_060100__dat00.bin

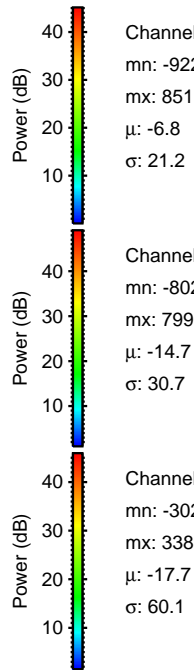
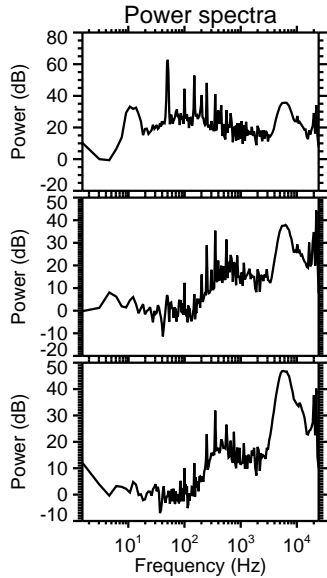
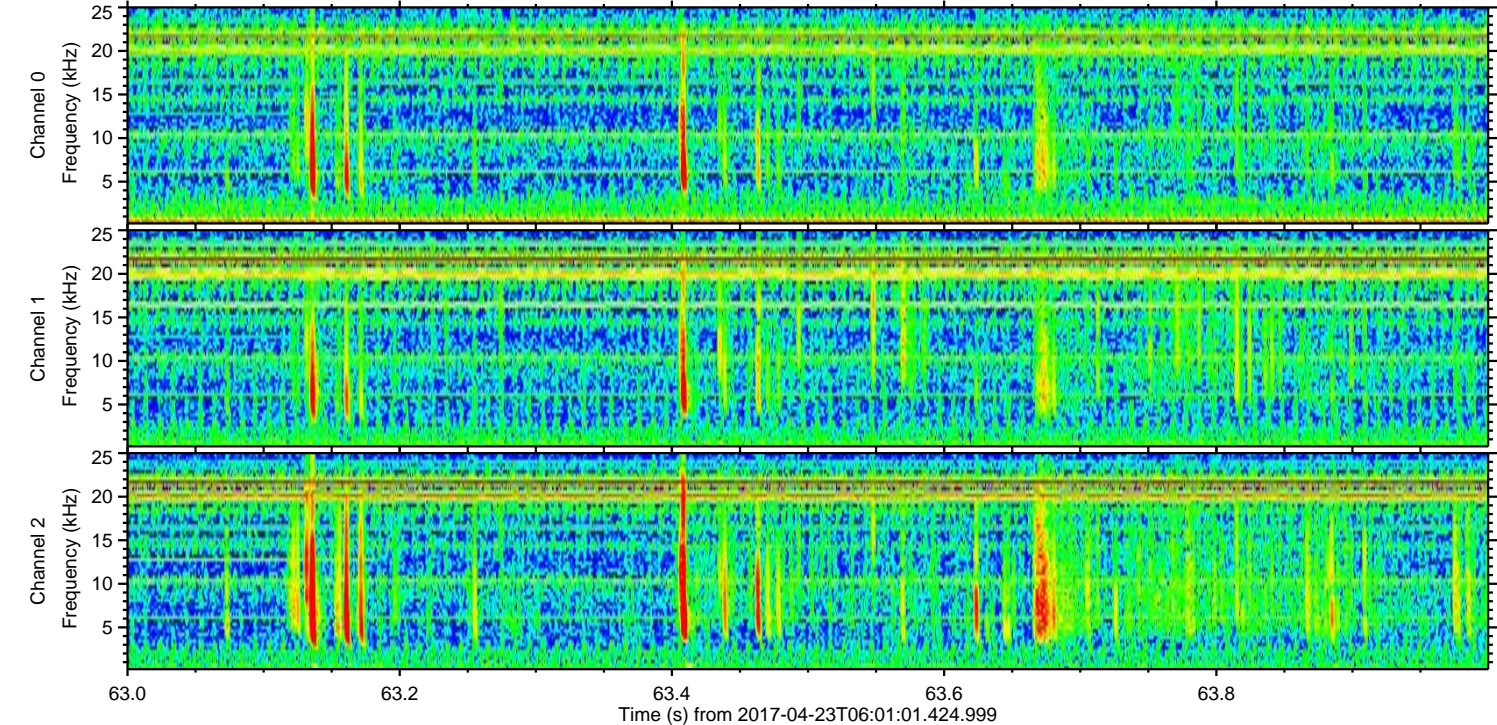
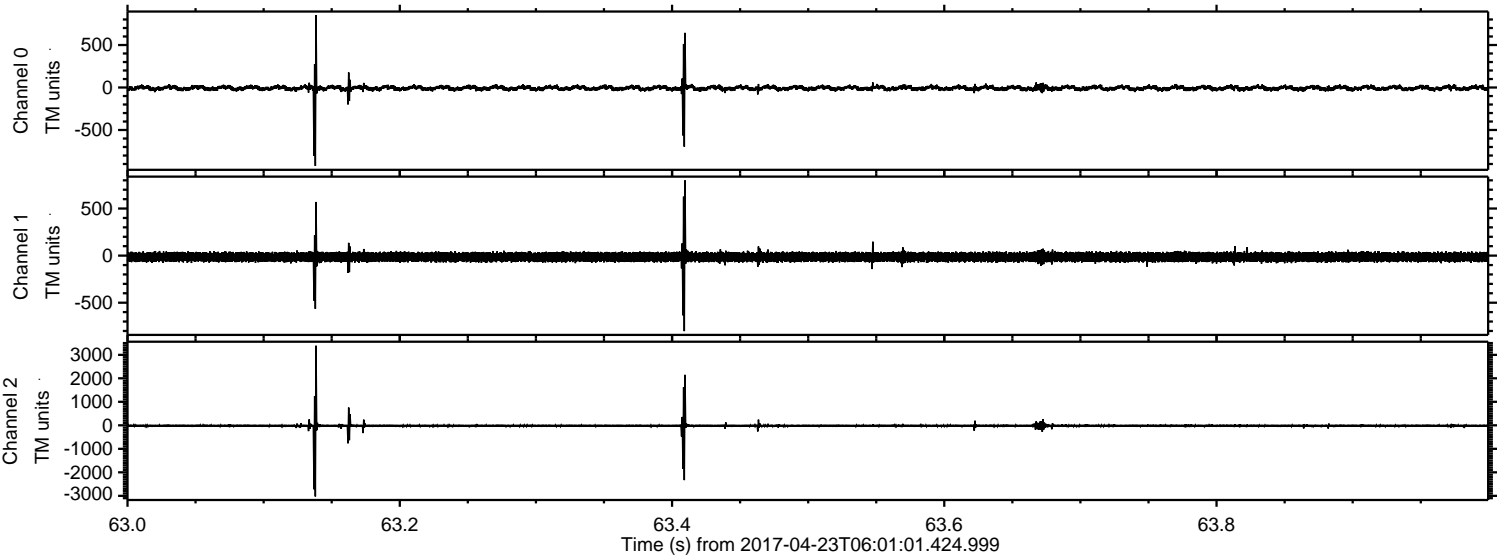

Power spectra

Channel 0
mn: -922
mx: 851
 μ : -6.8
 σ : 21.2

Channel 1
mn: -802
mx: 799
 μ : -14.7
 σ : 30.7

Channel 2
mn: -3026
mx: 3389
 μ : -17.7
 σ : 60.1

Processed Sun Apr 23 08:09:11 2017 by ELM ver.2012-10-06 from 001__elm20170423_060100__dat00.bin

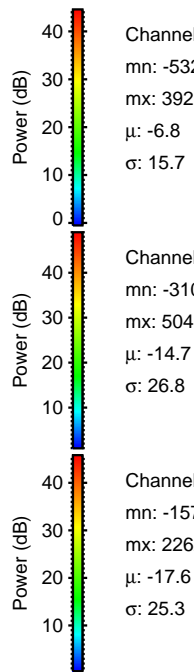
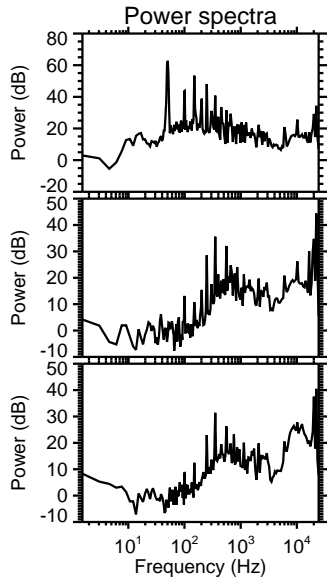
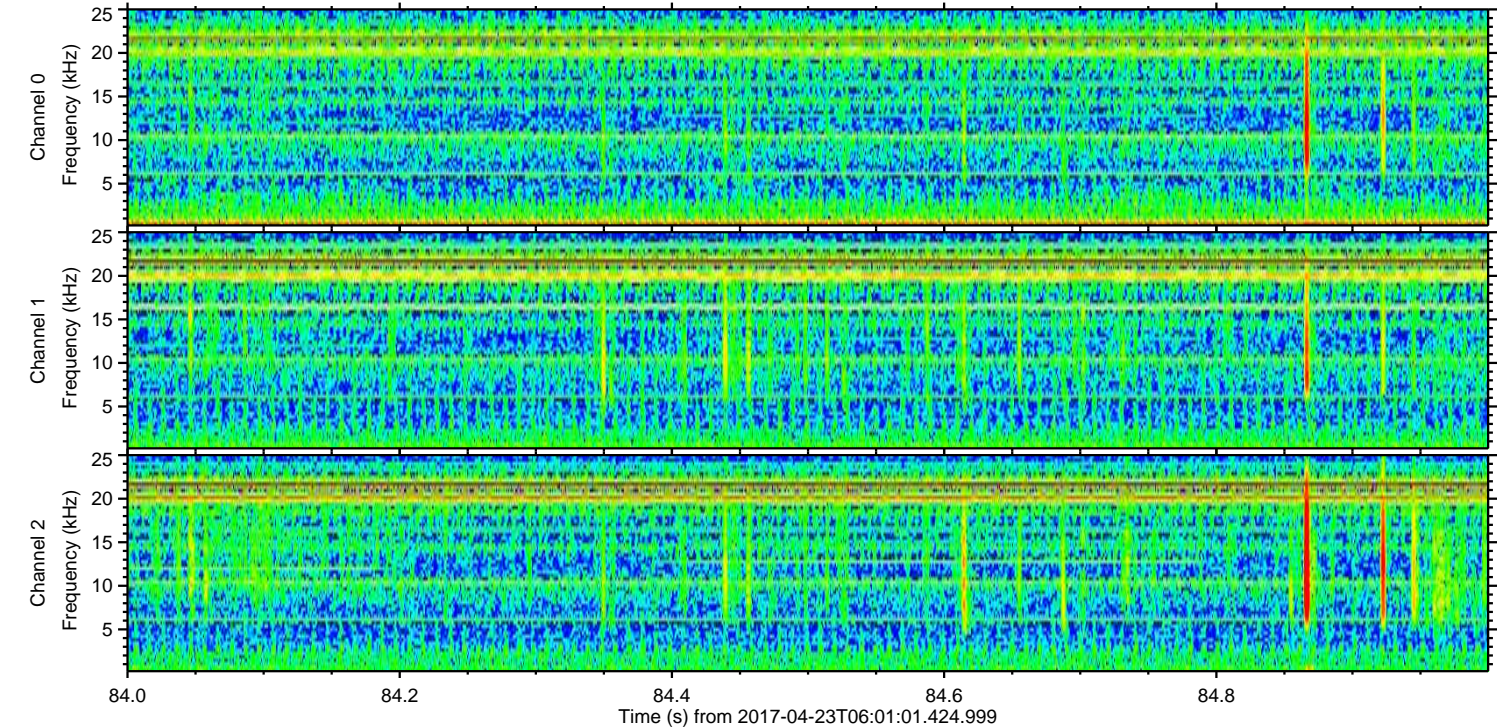
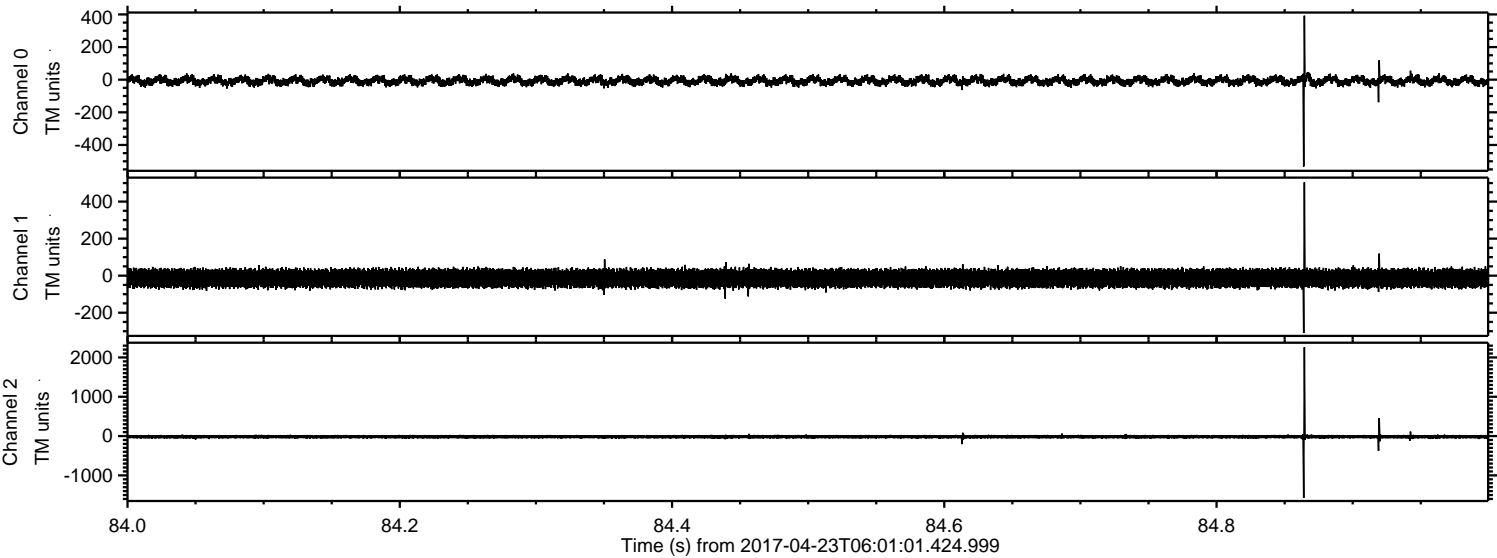

Channel 0
mn: -532
mx: 392
 μ : -6.8
 σ : 15.7

Channel 1
mn: -310
mx: 504
 μ : -14.7
 σ : 26.8

Channel 2
mn: -1574
mx: 2262
 μ : -17.6
 σ : 25.3

Processed Sun Apr 23 08:09:12 2017 by ELM ver.2012-10-06 from 001__elm20170423_060100__dat00.bin

