

ELMAVAN 3D WAVEFORMS (Measured data sampled at 50 kHz) 51000 packets of 144 samples from 2017-04-23T03:35:55.412.000.

Processed Sun Apr 23 05:43:21 2017 by ELM ver.2012-10-06 from 001__elm20170423_033554__dat00.bin

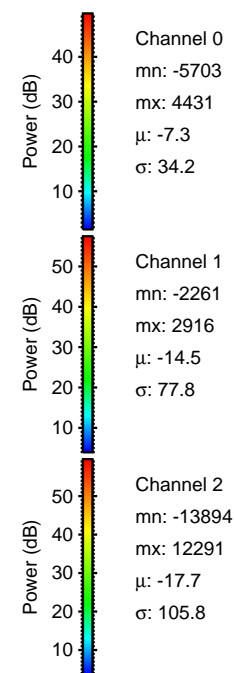

Processed Sun Apr 23 05:43:33 2017 by ELM ver.2012-10-06 from 001__elm20170423_033554__dat00.bin

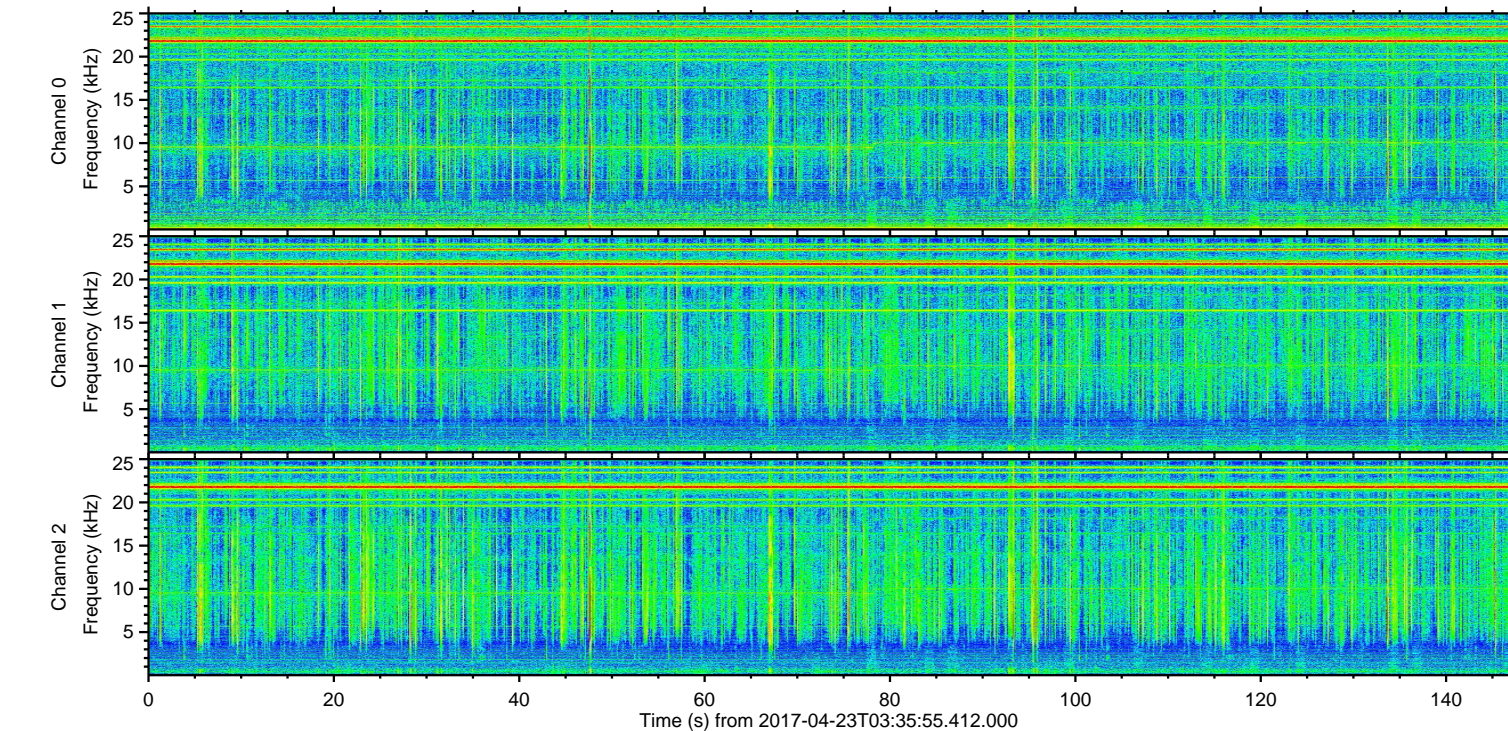
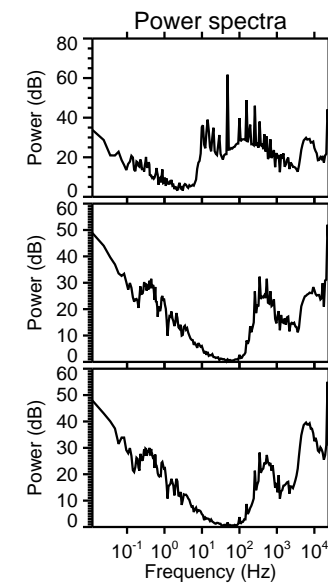
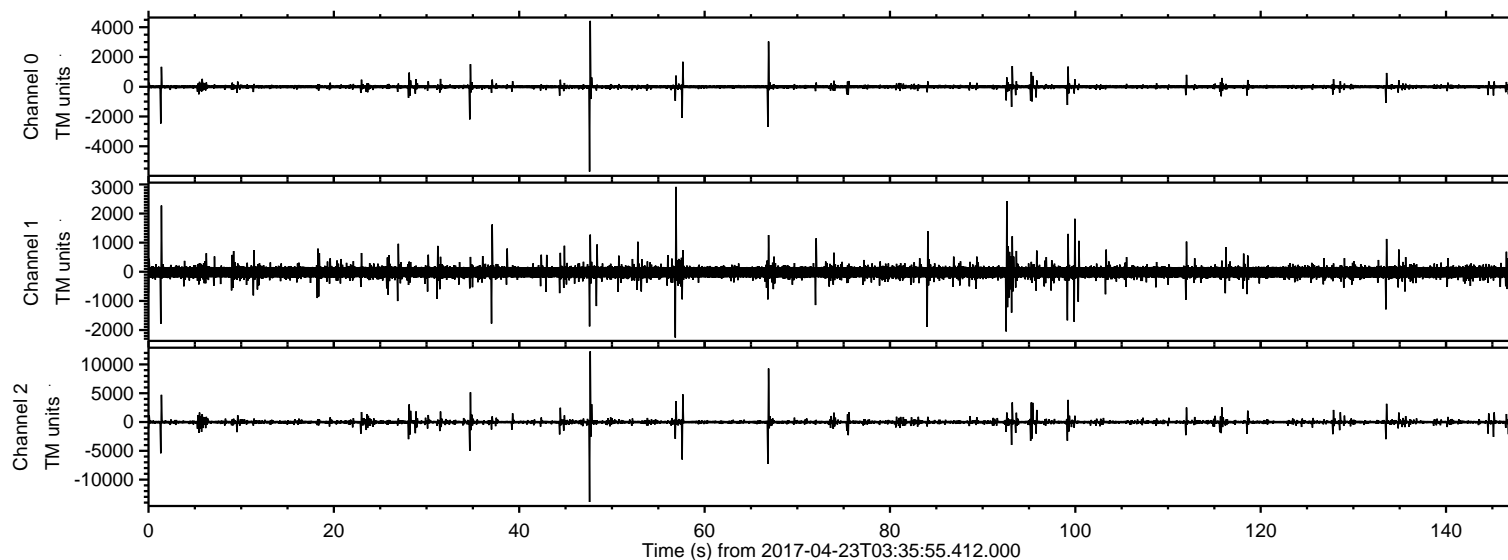
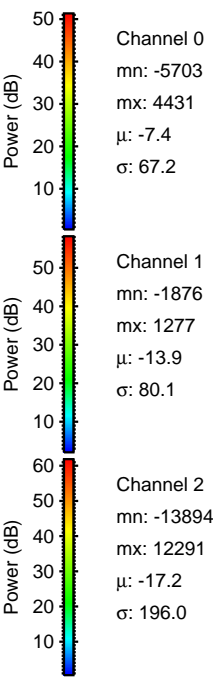
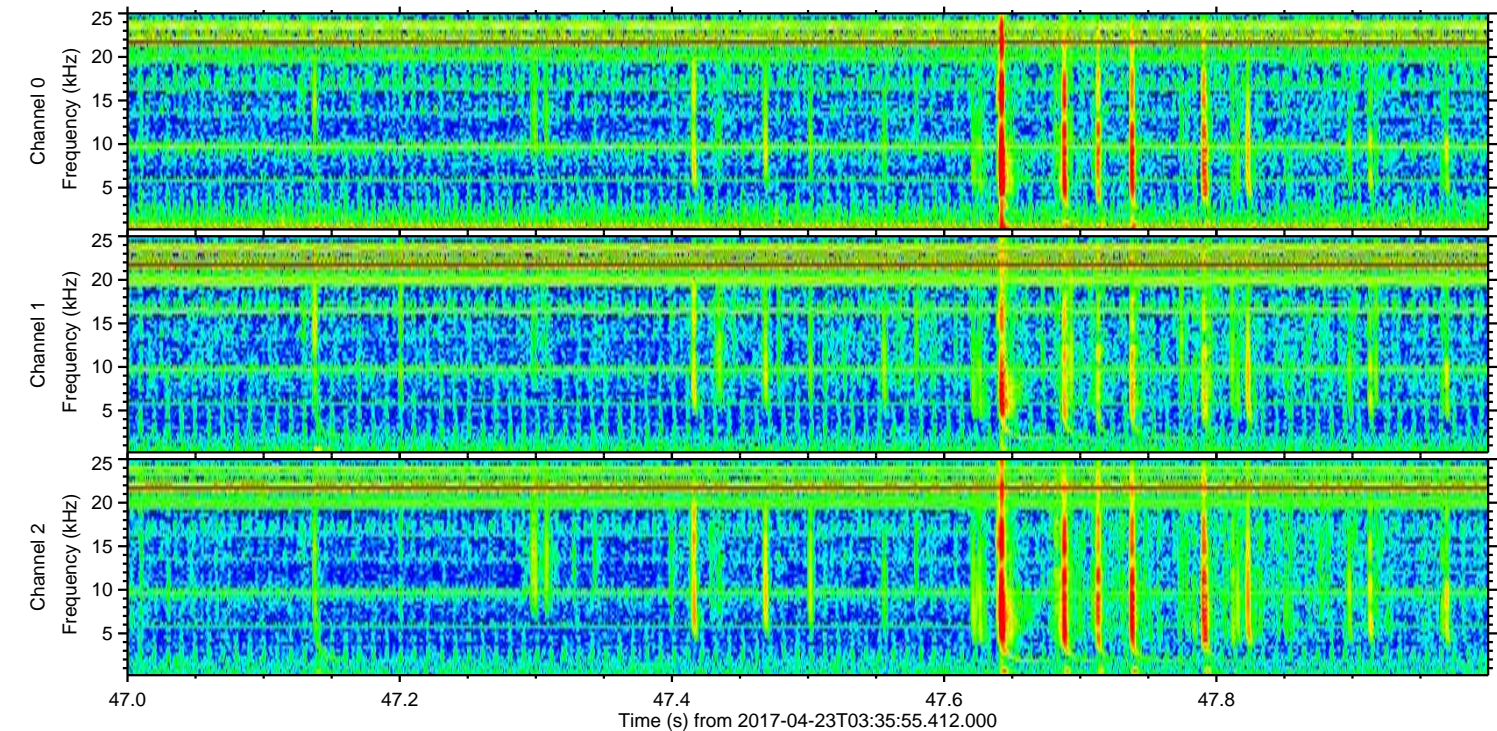
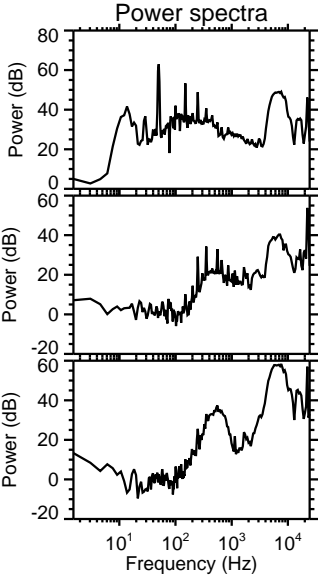
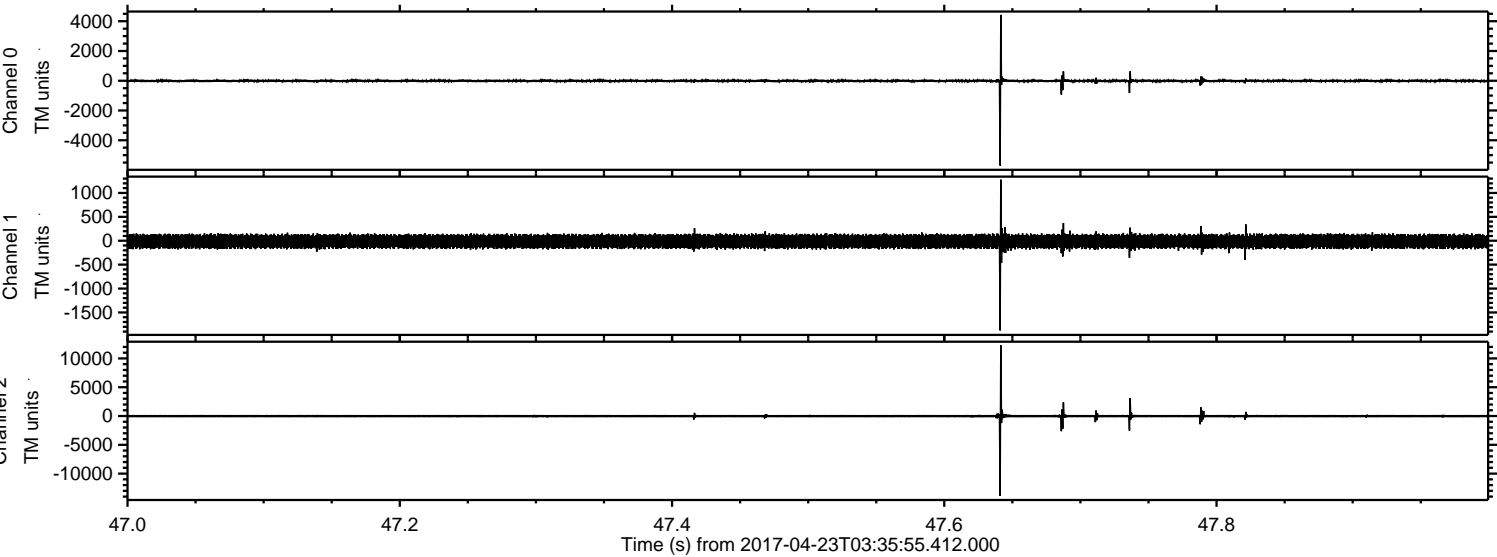

ELMAVAN 3D WAVEFORMS (Measured data sampled at 50 kHz) 51000 packets of 144 samples from 2017-04-23T03:35:55.412.000. Part 67/147

Processed Sun Apr 23 05:43:34 2017 by ELM ver.2012-10-06 from 001__elm20170423_033554__dat00.bin

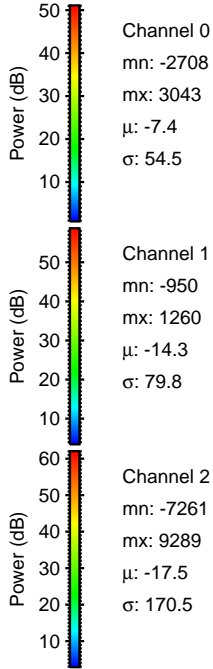
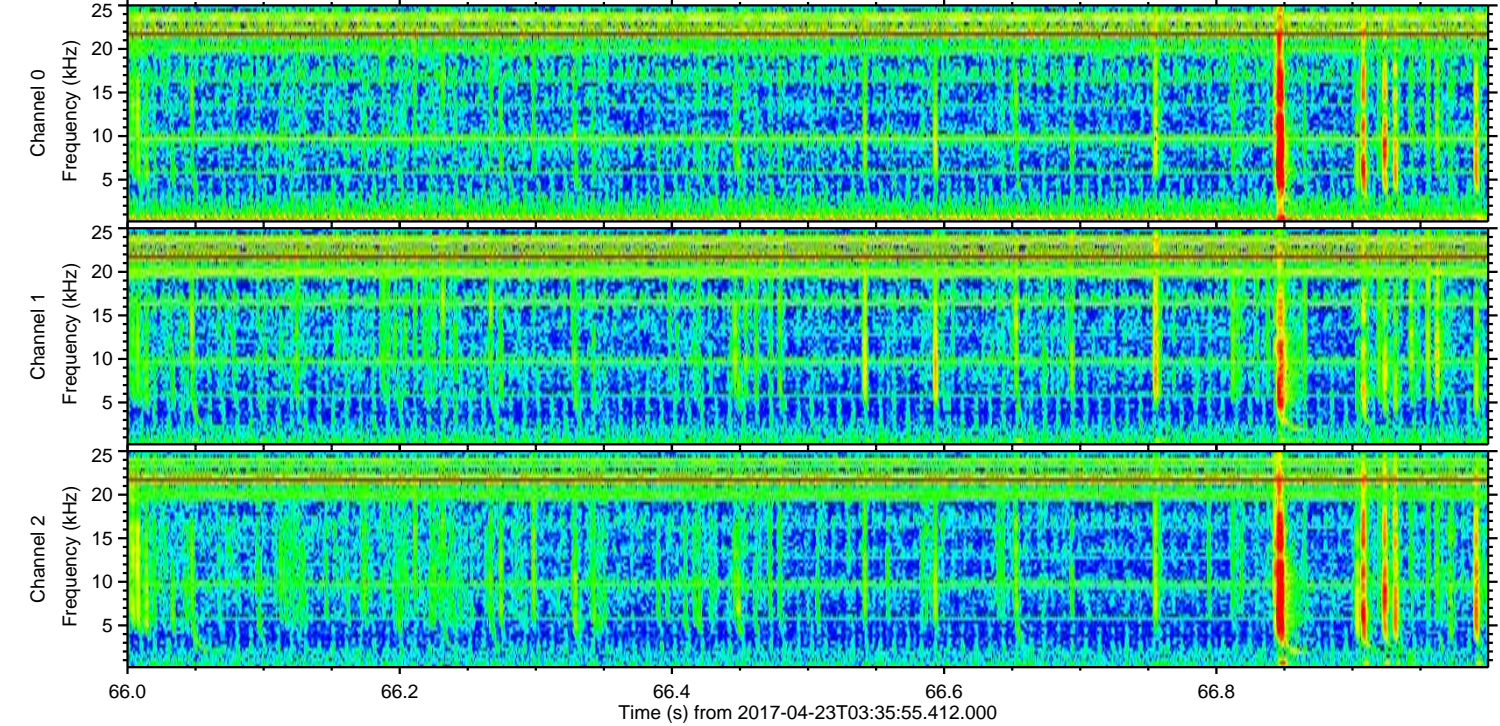
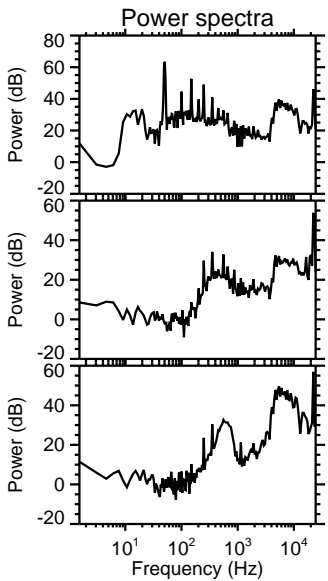
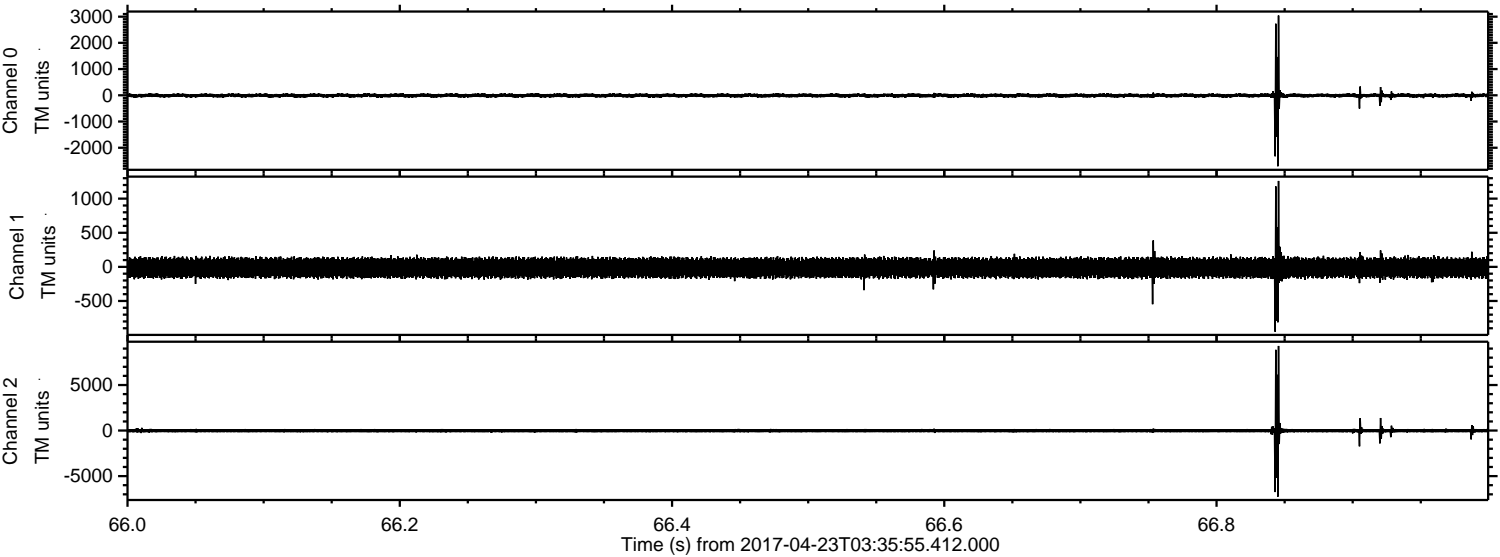

Processed Sun Apr 23 05:43:35 2017 by ELM ver.2012-10-06 from 001__elm20170423_033554__dat00.bin

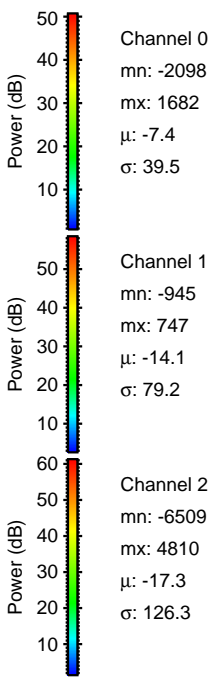
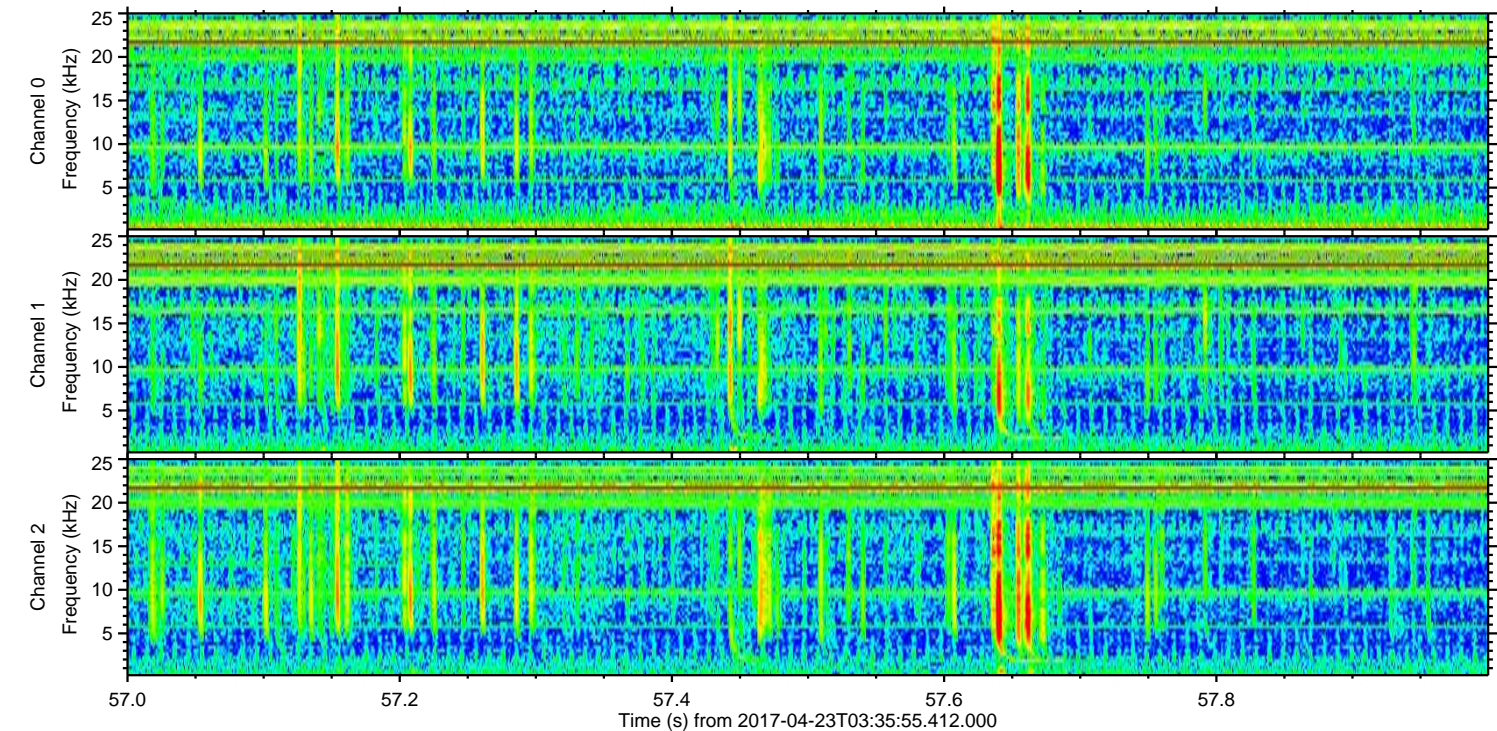
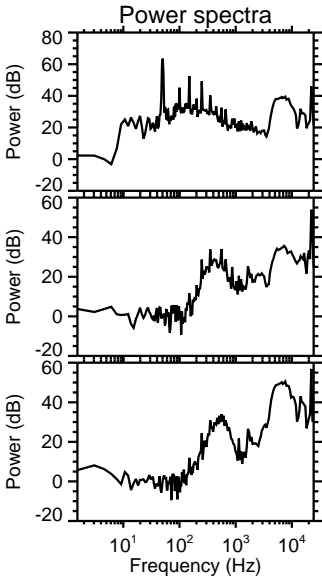
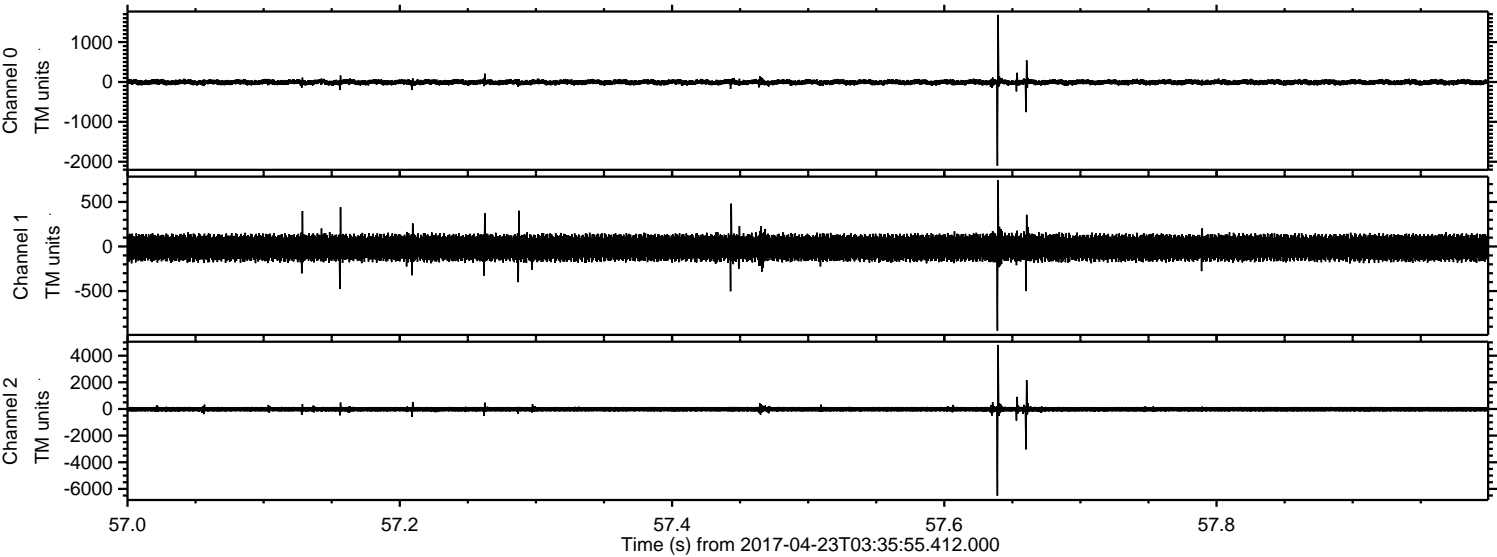

Processed Sun Apr 23 05:43:36 2017 by ELM ver.2012-10-06 from 001__elm20170423_033554__dat00.bin

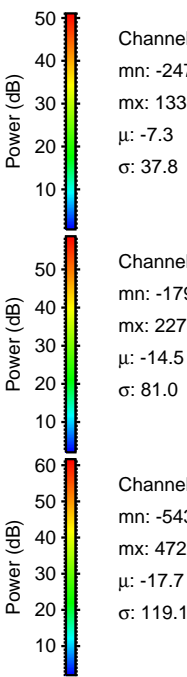
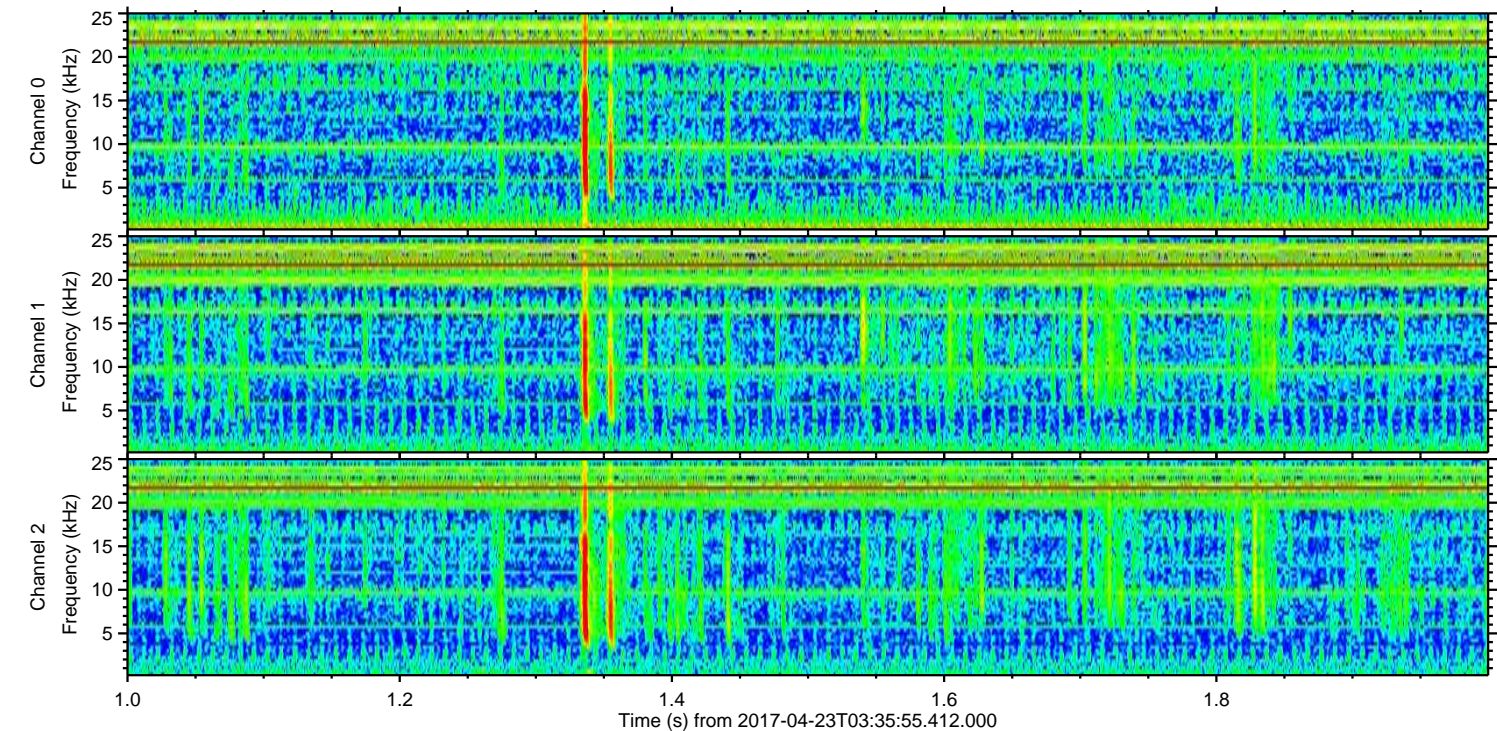
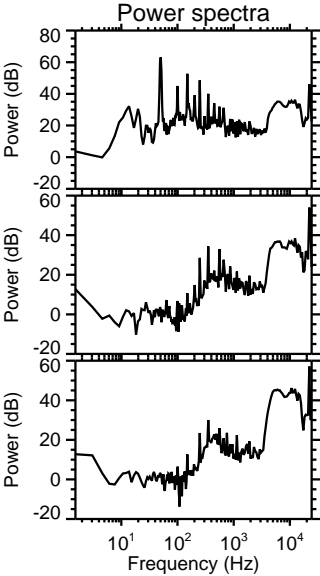
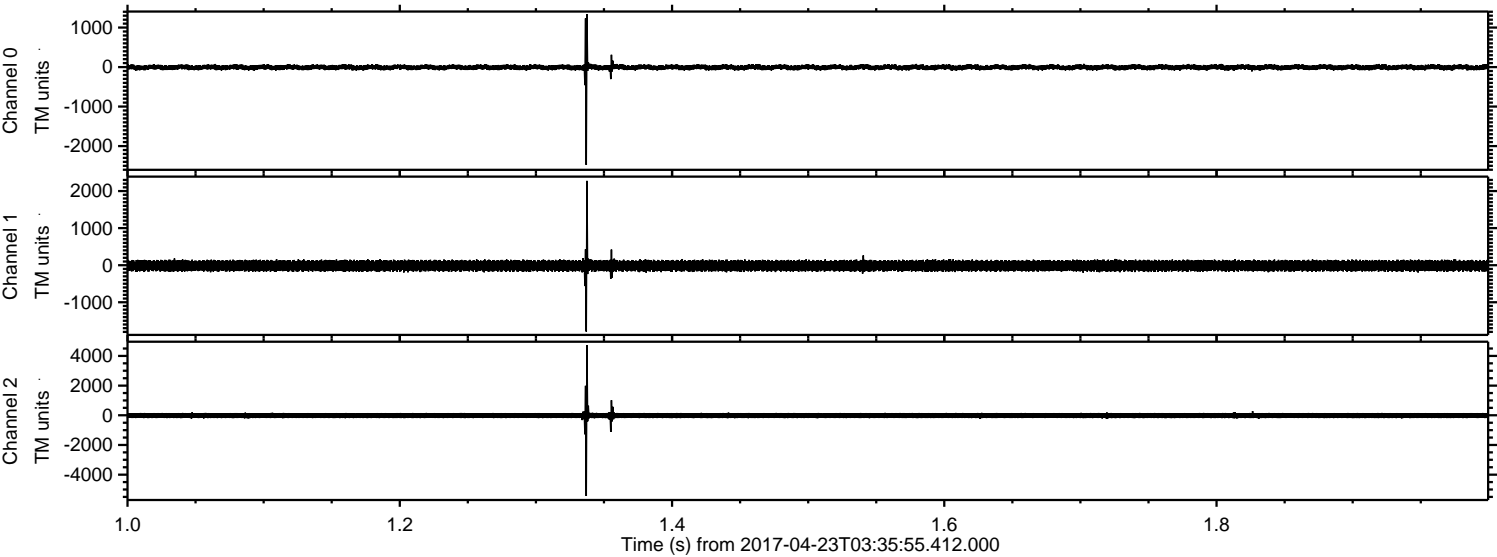

Processed Sun Apr 23 05:43:36 2017 by ELM ver.2012-10-06 from 001__elm20170423_033554__dat00.bin

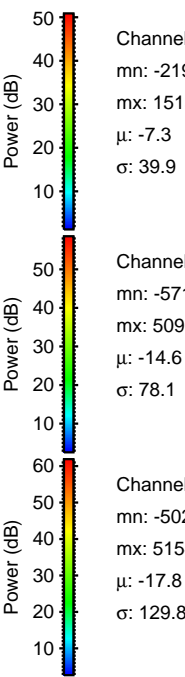
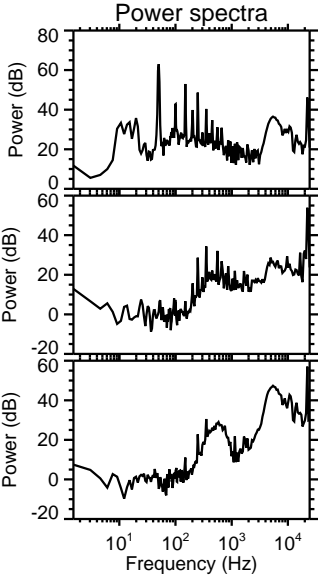
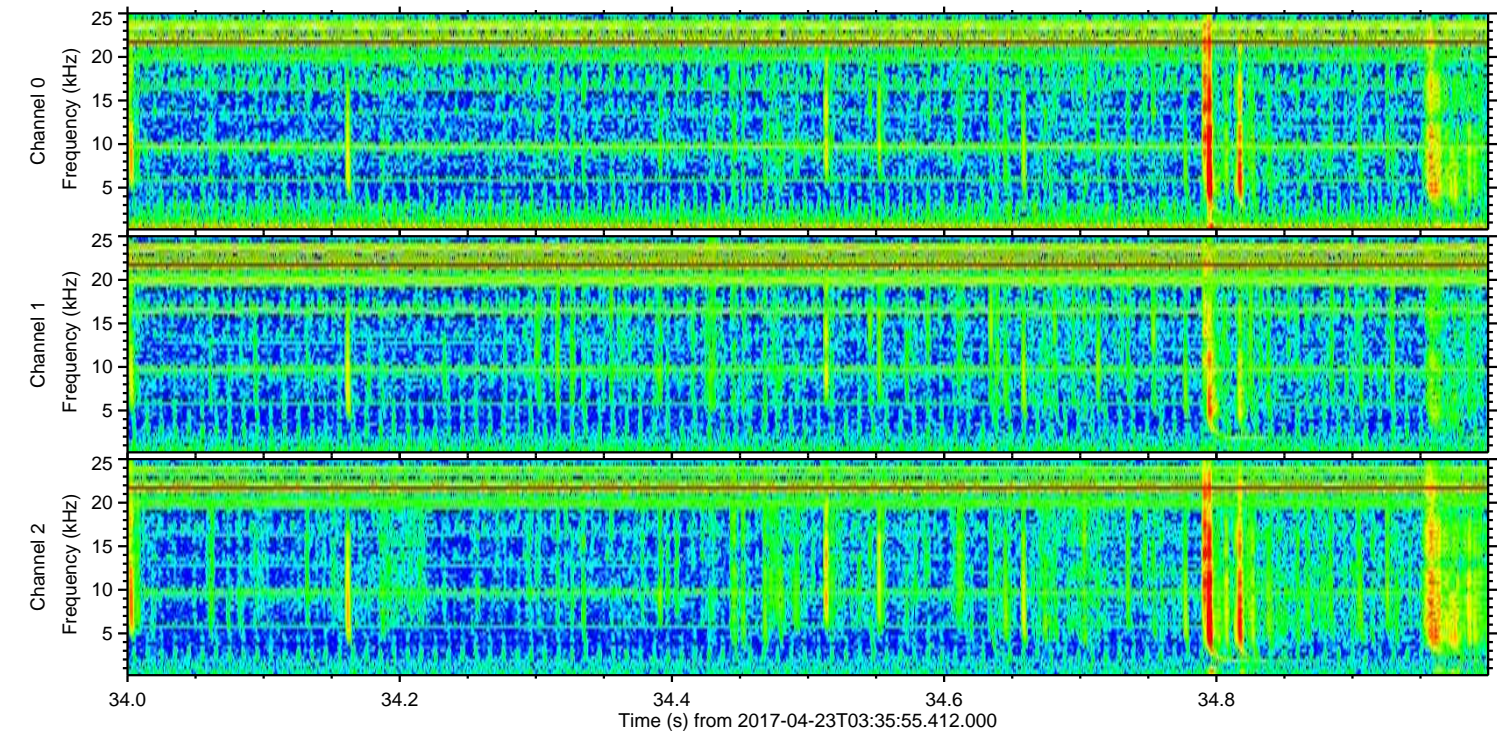
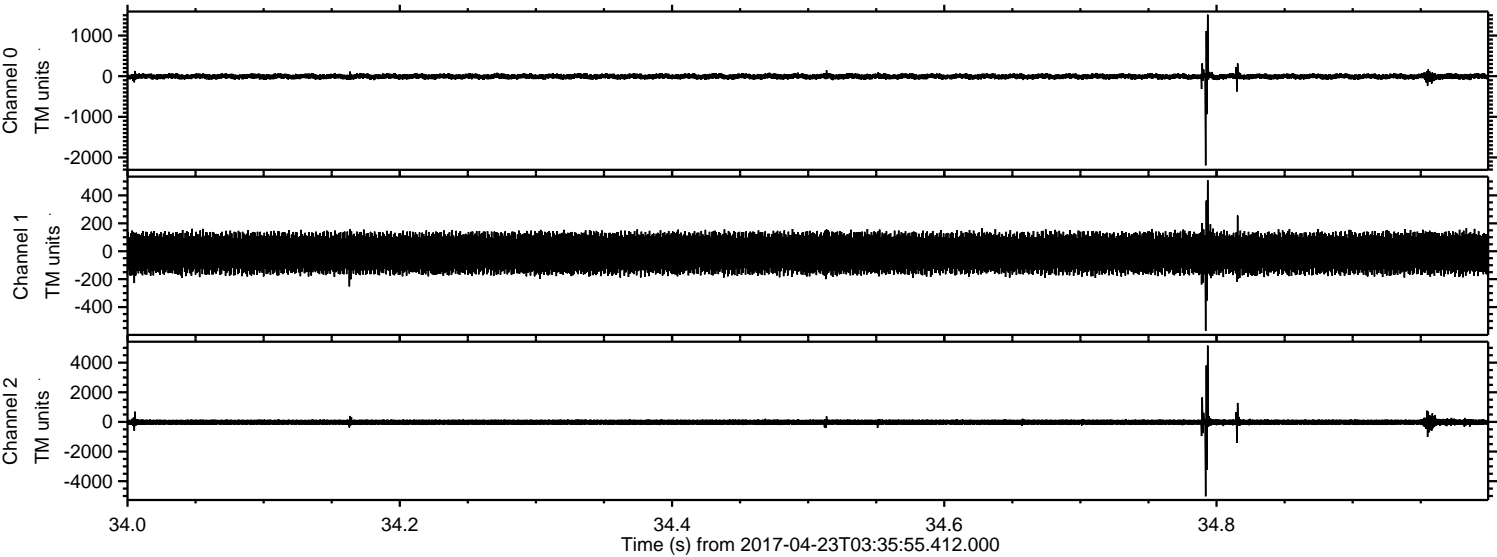

ELMAVAN 3D WAVEFORMS (Measured data sampled at 50 kHz) 51000 packets of 144 samples from 2017-04-23T03:35:55.412.000. Part 94/147

Processed Sun Apr 23 05:43:37 2017 by ELM ver.2012-10-06 from 001__elm20170423_033554__dat00.bin

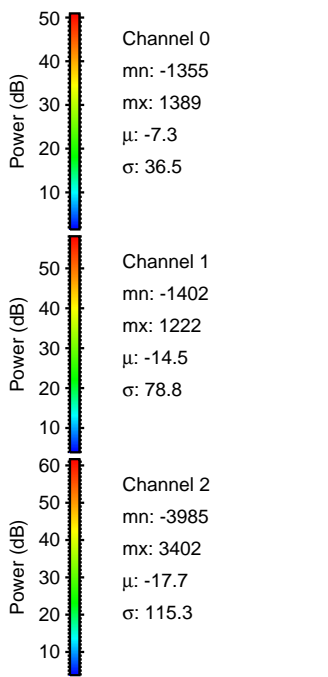
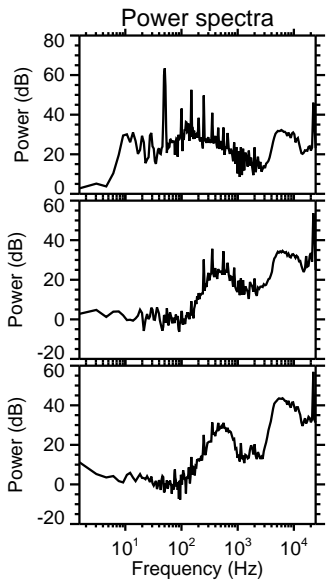
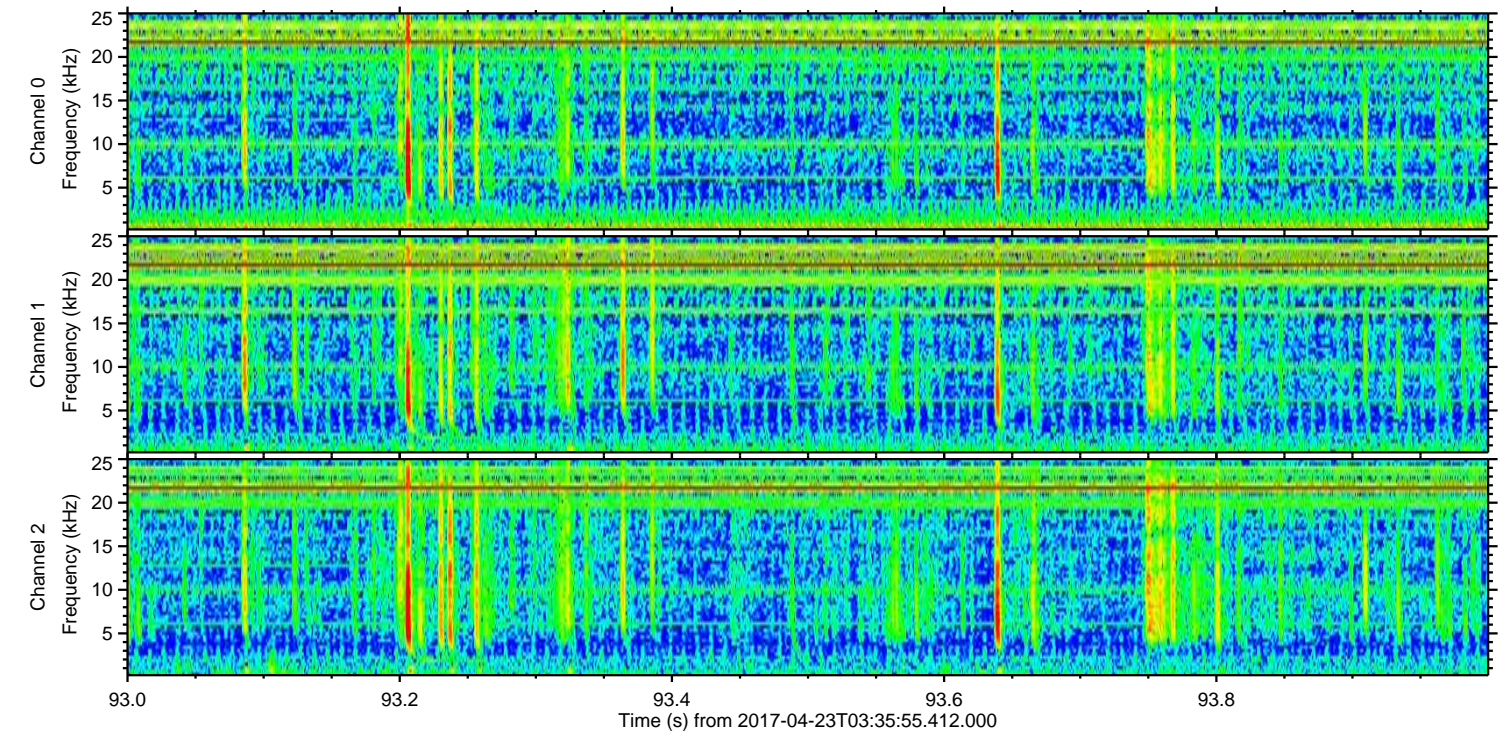
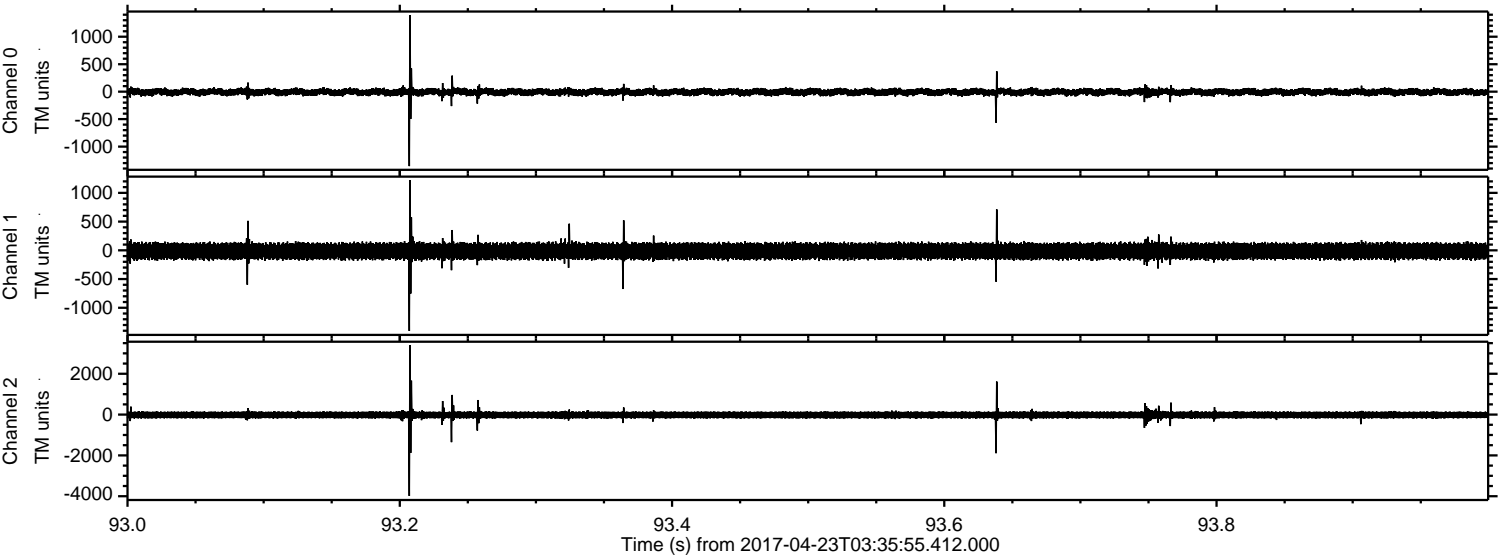

ELMAVAN 3D WAVEFORMS (Measured data sampled at 50 kHz) 51000 packets of 144 samples from 2017-04-23T03:35:55.412.000. Part 100/147

Processed Sun Apr 23 05:43:38 2017 by ELM ver.2012-10-06 from 001__elm20170423_033554__dat00.bin

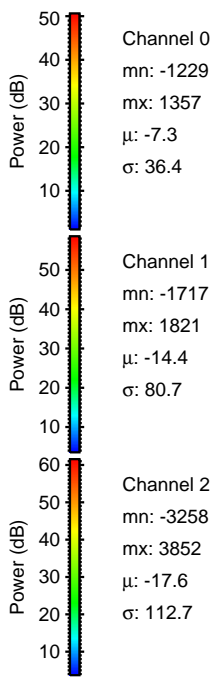
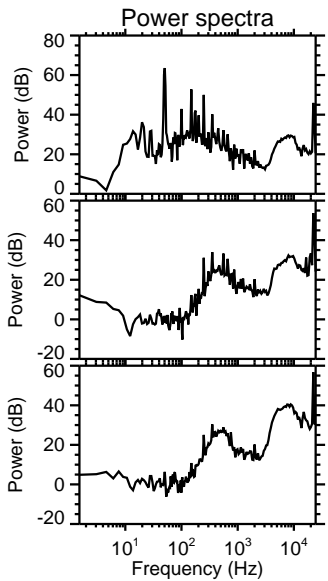
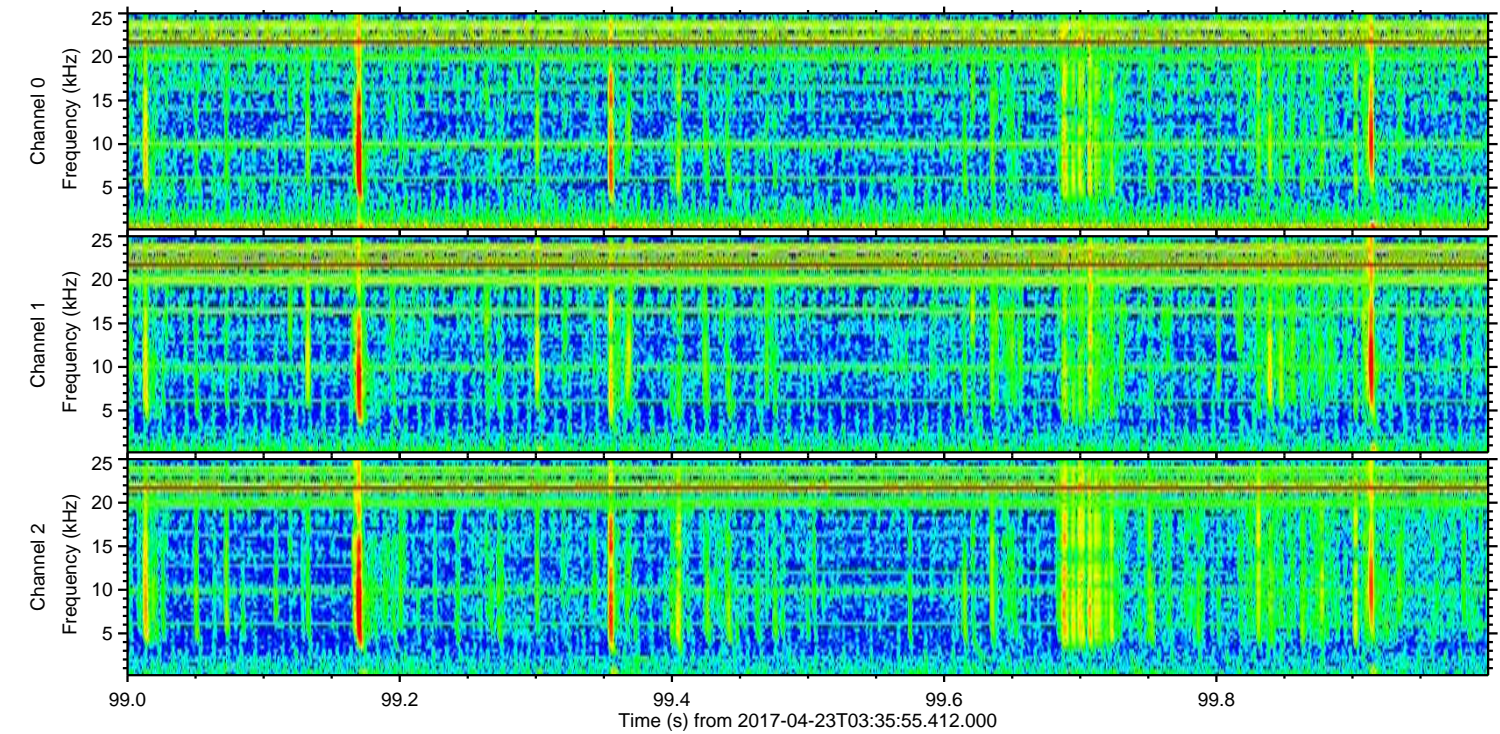
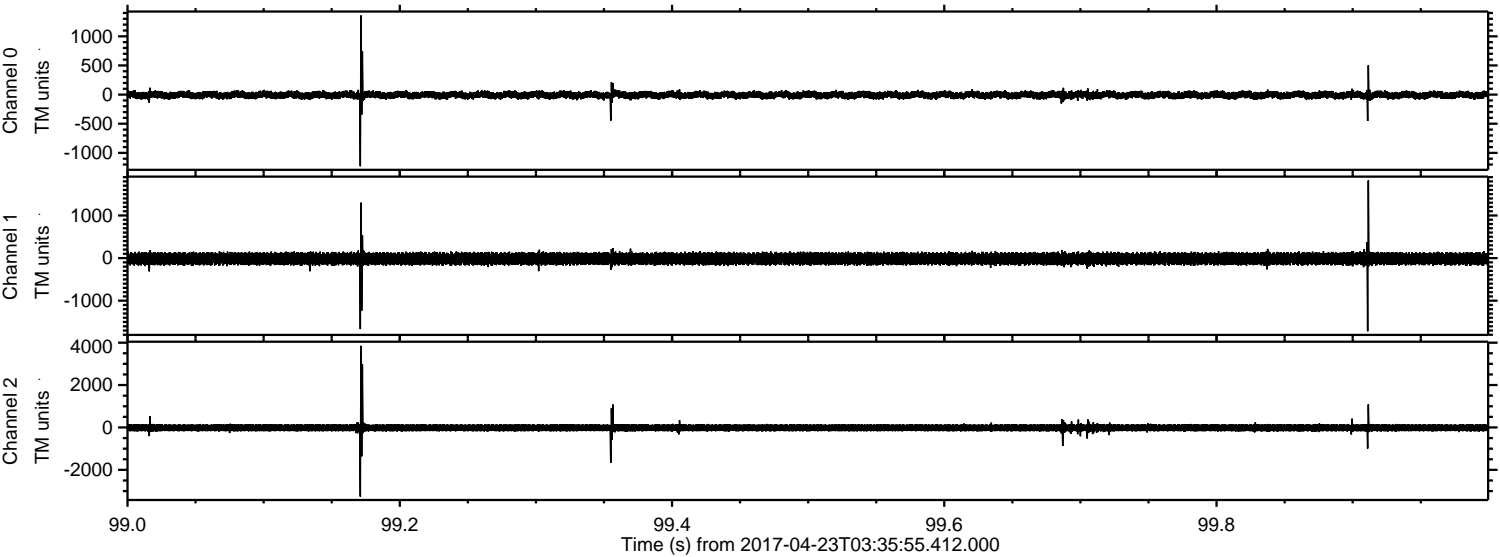

Channel 0
mn: -1229
mx: 1357
 μ : -7.3
 σ : 36.4

Channel 1
mn: -1717
mx: 1821
 μ : -14.4
 σ : 80.7

Channel 2
mn: -3258
mx: 3852
 μ : -17.6
 σ : 112.7

Processed Sun Apr 23 05:43:39 2017 by ELM ver.2012-10-06 from 001__elm20170423_033554__dat00.bin

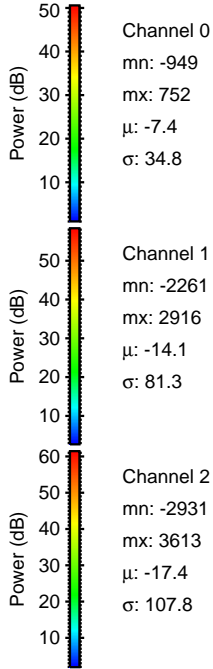
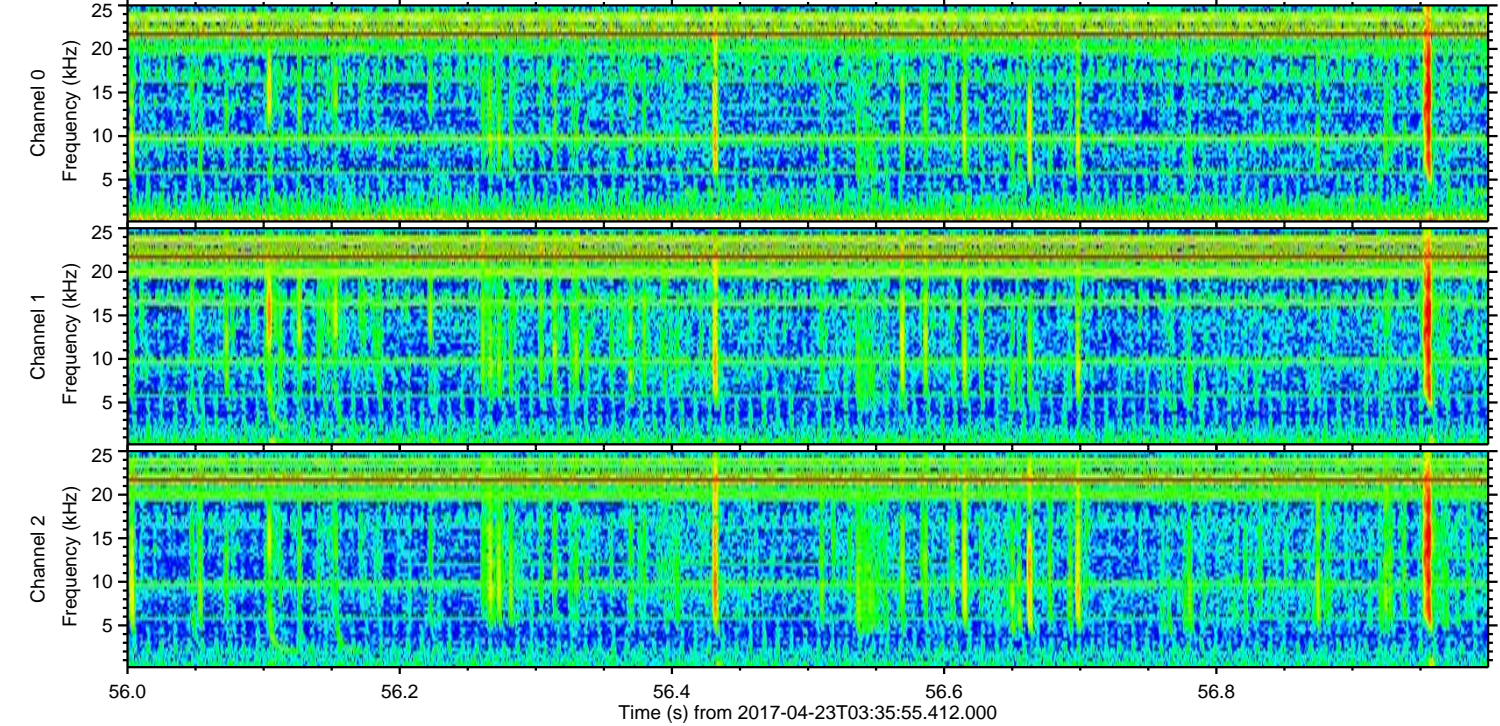
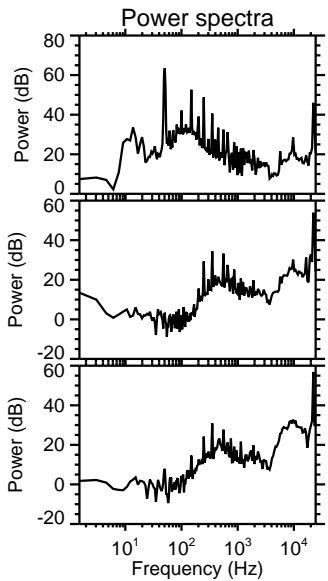
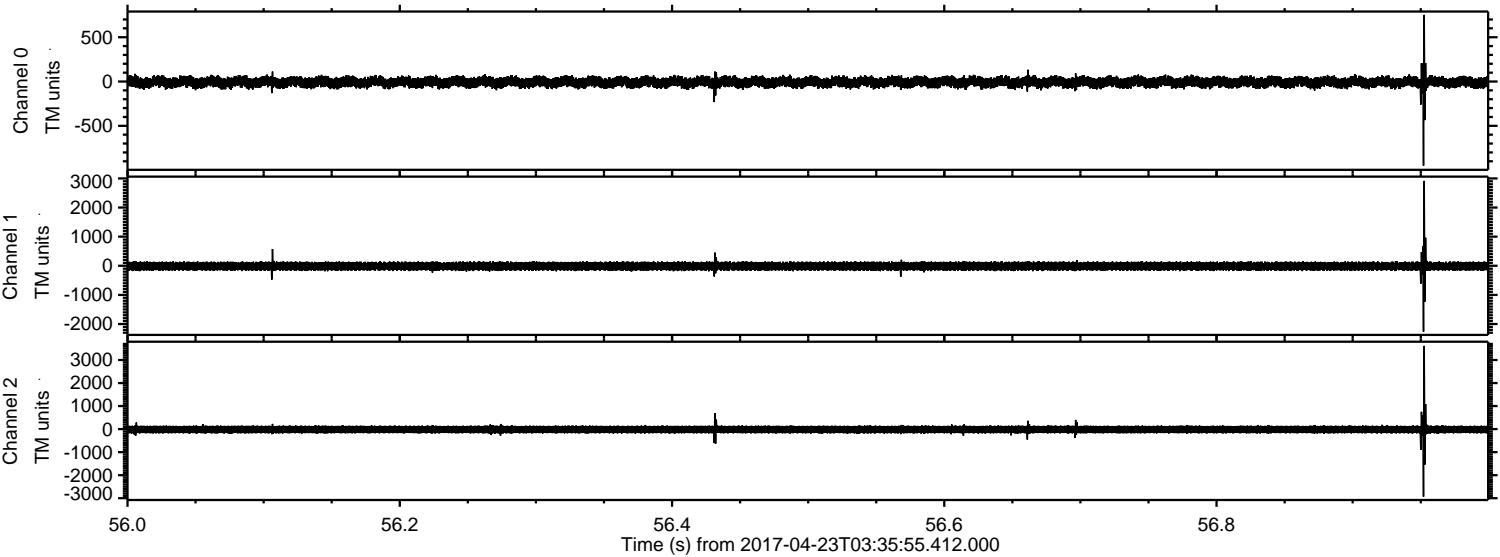

Processed Sun Apr 23 05:43:40 2017 by ELM ver.2012-10-06 from 001__elm20170423_033554__dat00.bin

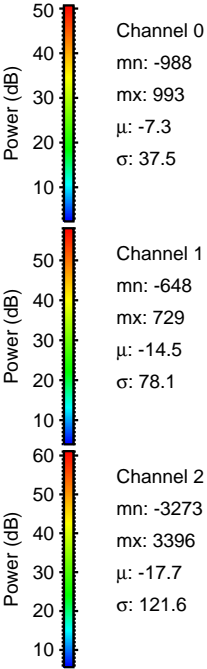
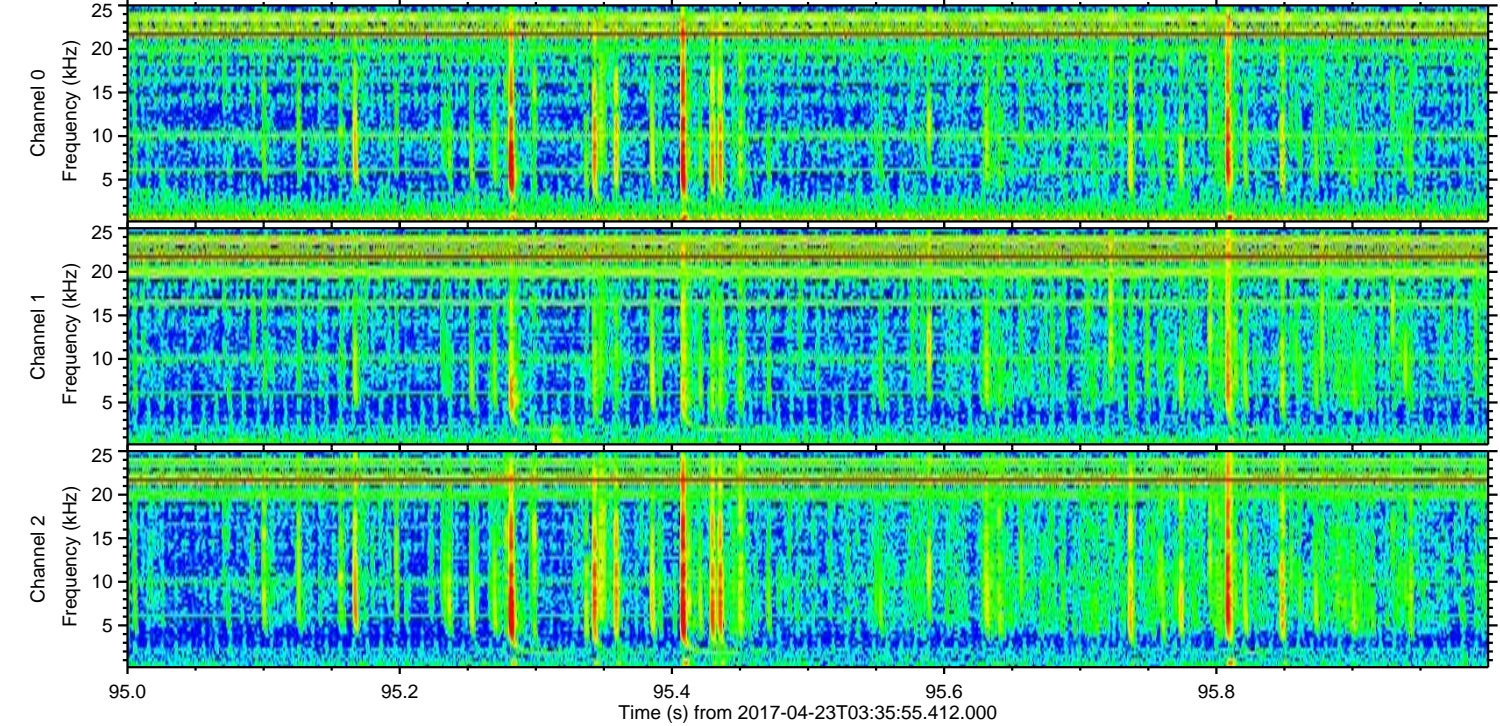
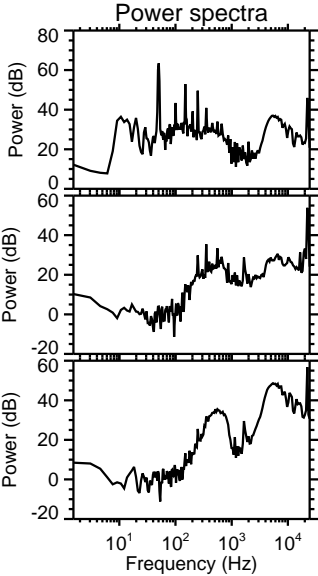
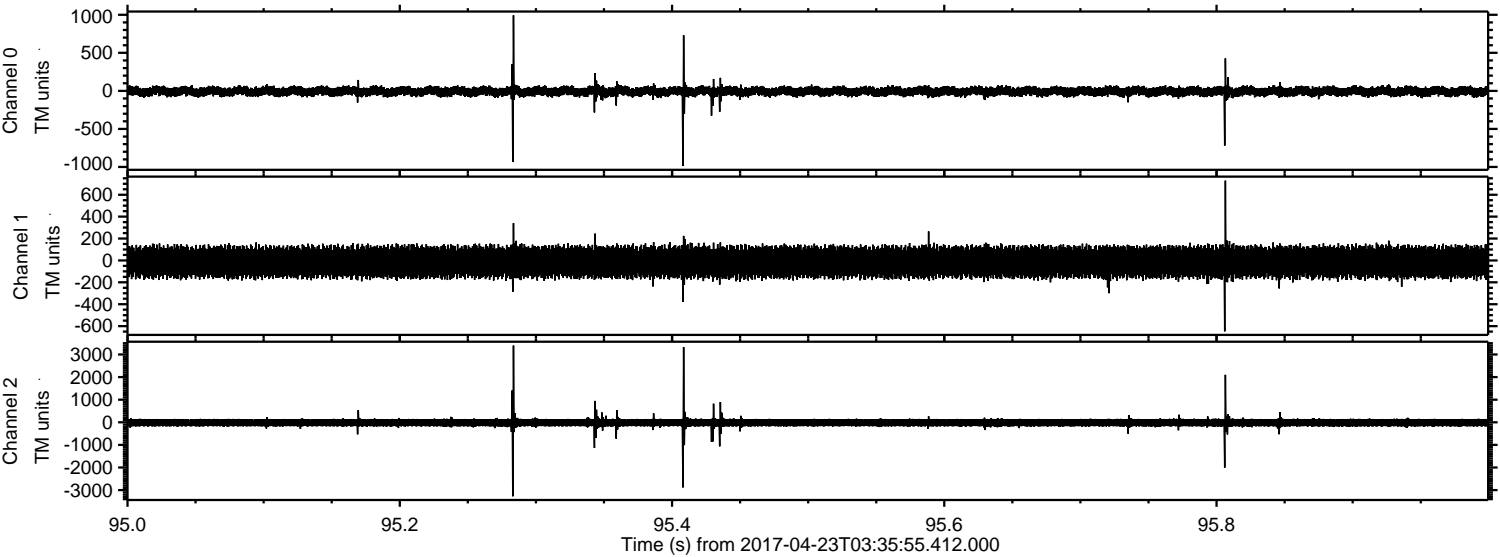

Processed Sun Apr 23 05:43:41 2017 by ELM ver.2012-10-06 from 001__elm20170423_033554__dat00.bin

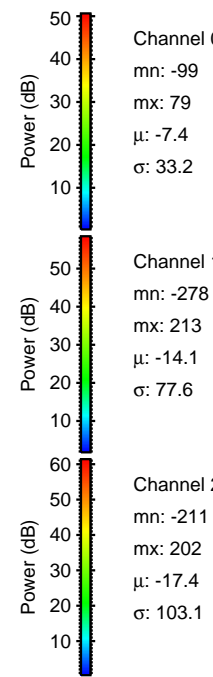
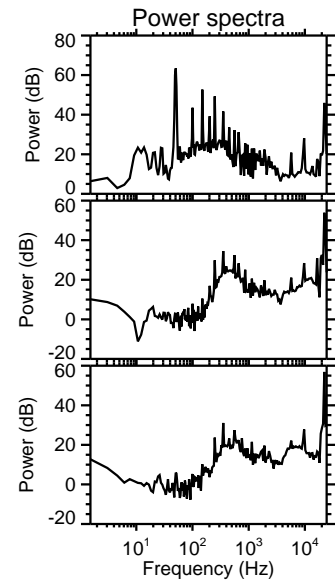
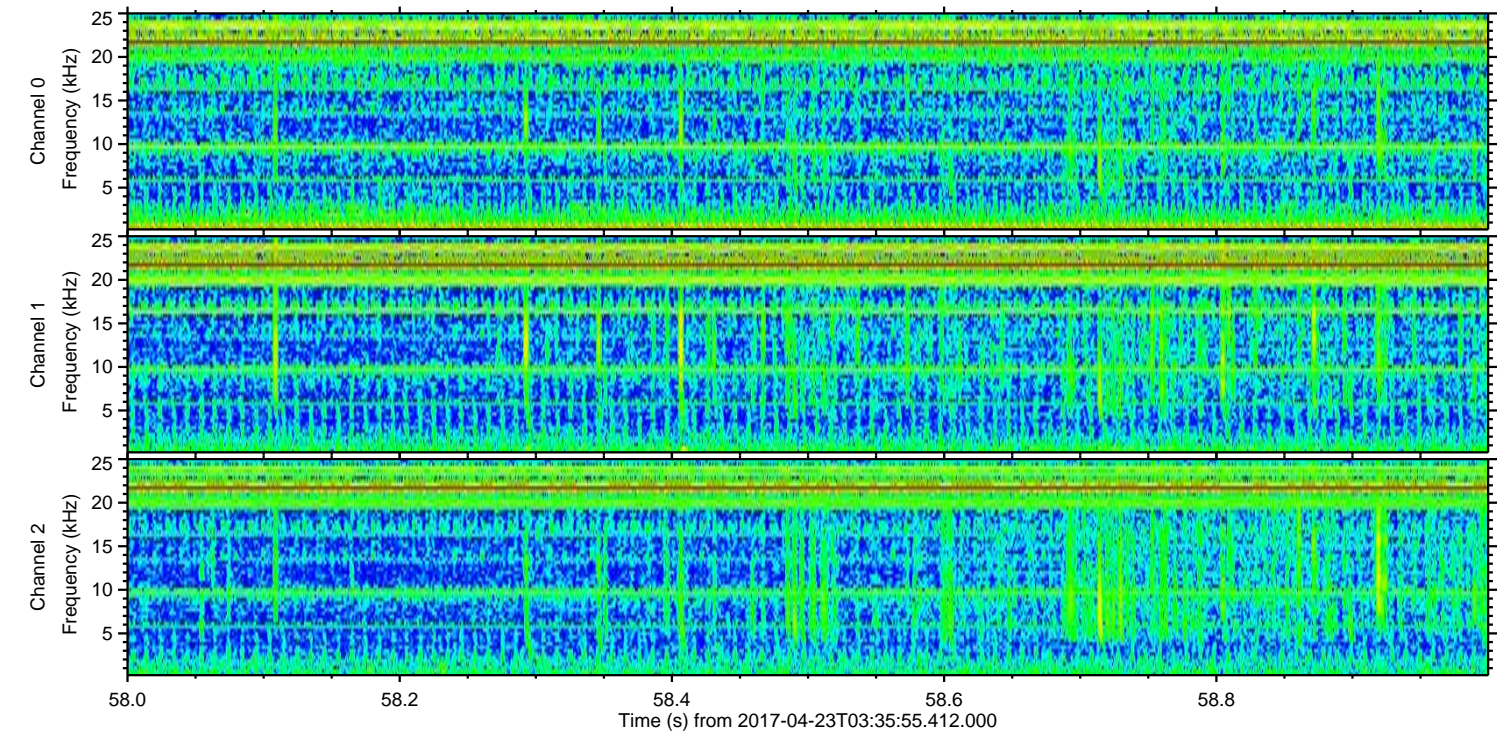
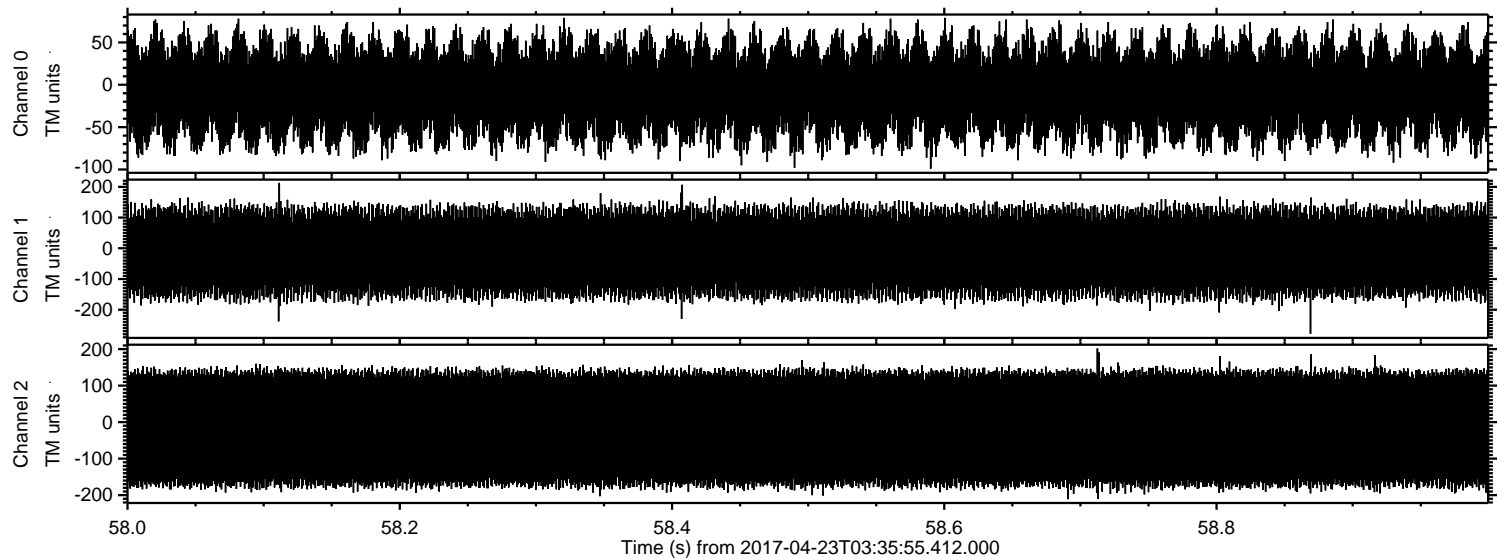

Channel 0
mn: -99
mx: 79
 μ : -7.4
 σ : 33.2

Channel 1
mn: -278
mx: 213
 μ : -14.1
 σ : 77.6

Channel 2
mn: -211
mx: 202
 μ : -17.4
 σ : 103.1