

ELMAVAN 3D WAVEFORMS (Measured data sampled at 50 kHz) 51000 packets of 144 samples from 2017-04-22T15:15:24.999.999.

Processed Sat Apr 22 17:23:31 2017 by ELM ver.2012-10-06 from 001__elm20170422_151523__dat00.bin

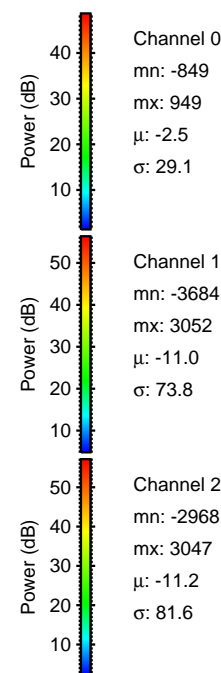

Processed Sat Apr 22 17:23:42 2017 by ELM ver.2012-10-06 from 001__elm20170422_151523__dat00.bin

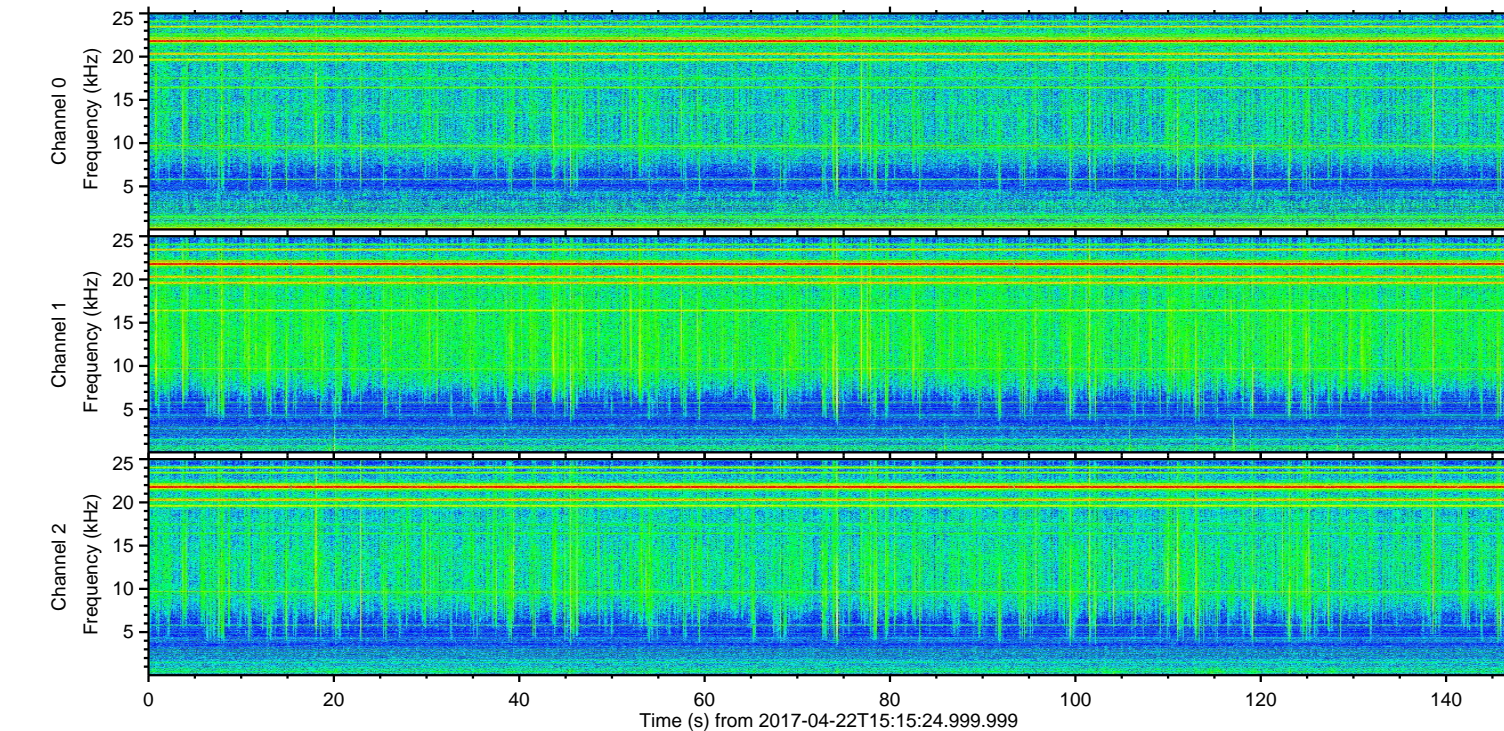
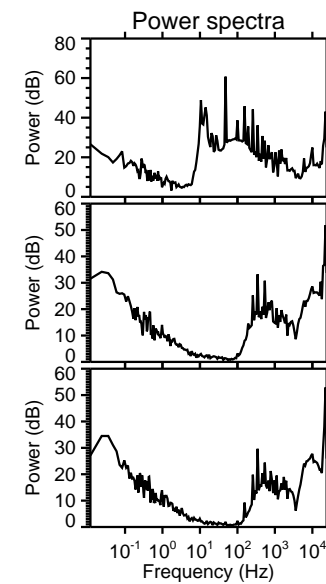
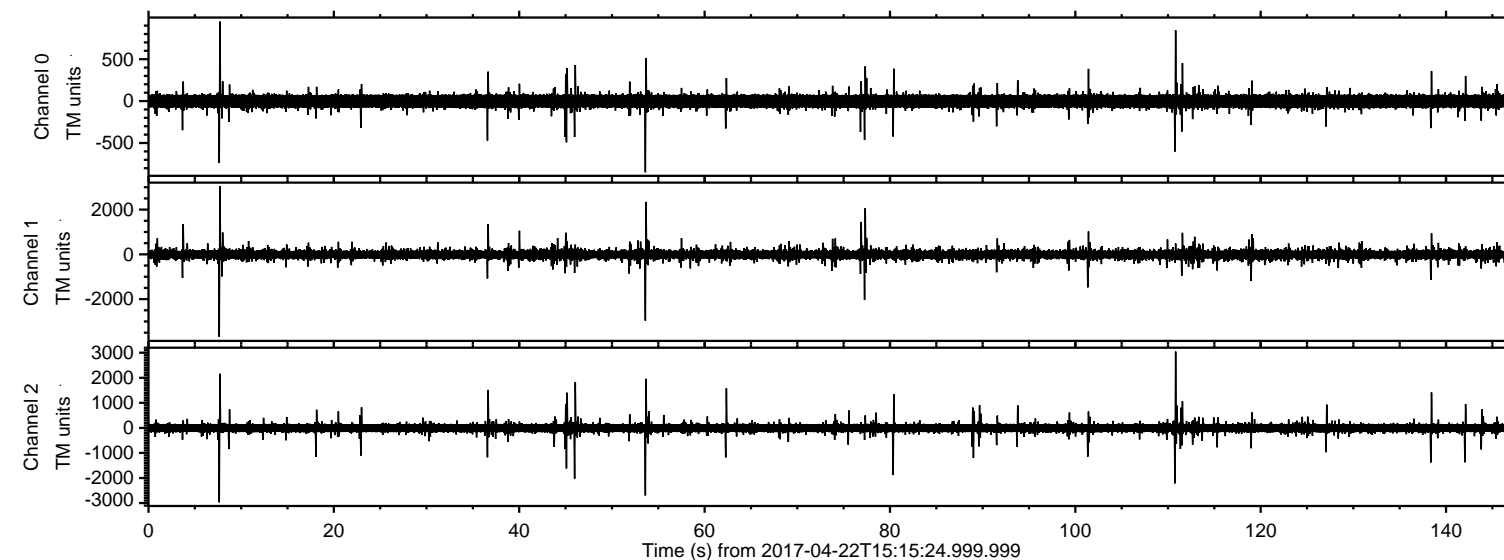
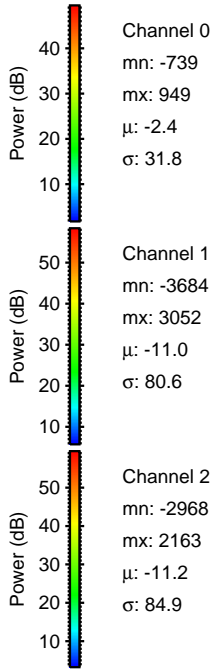
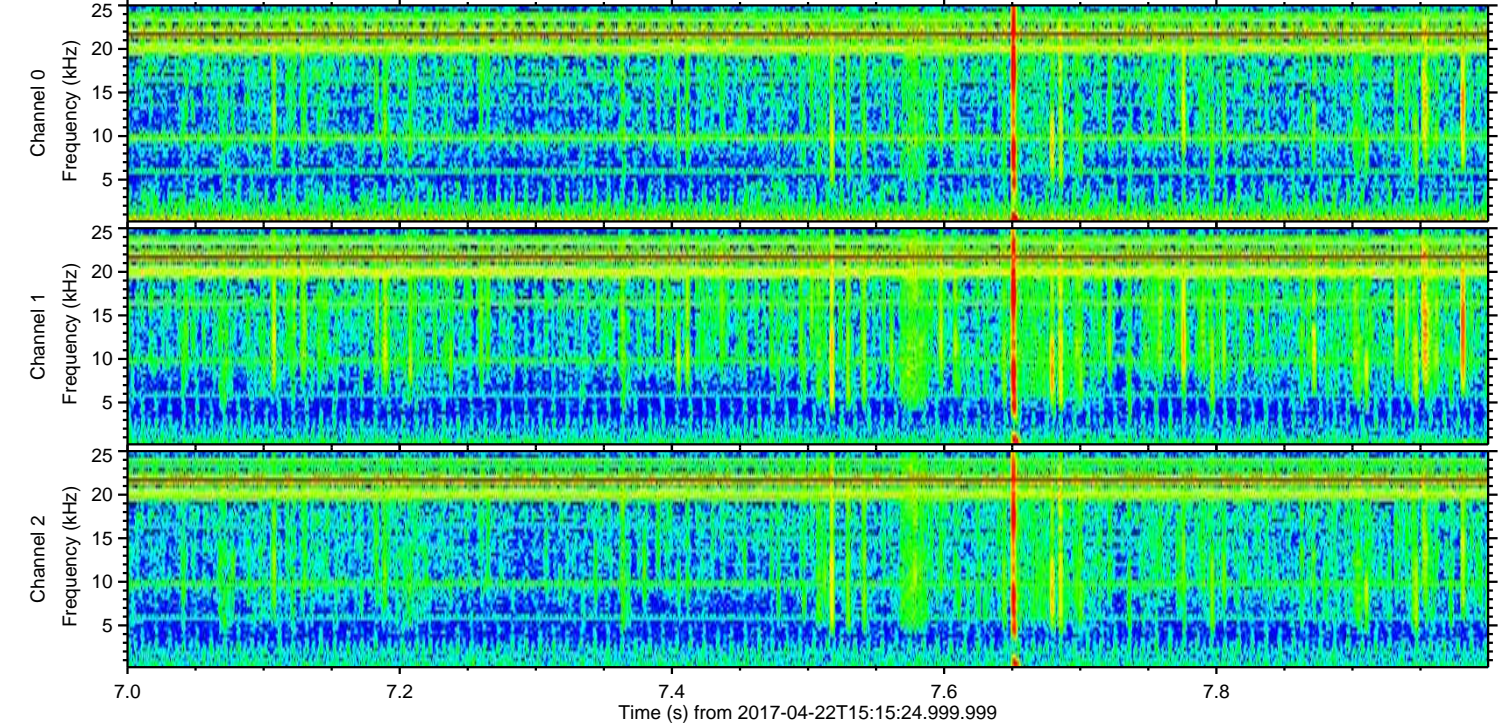
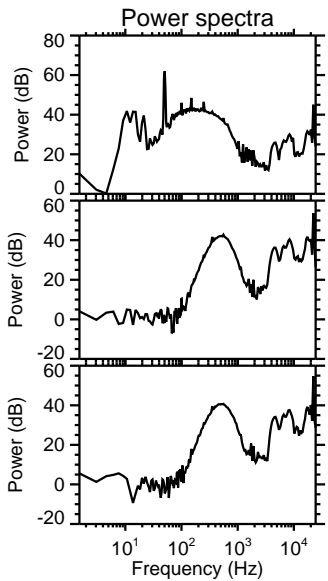
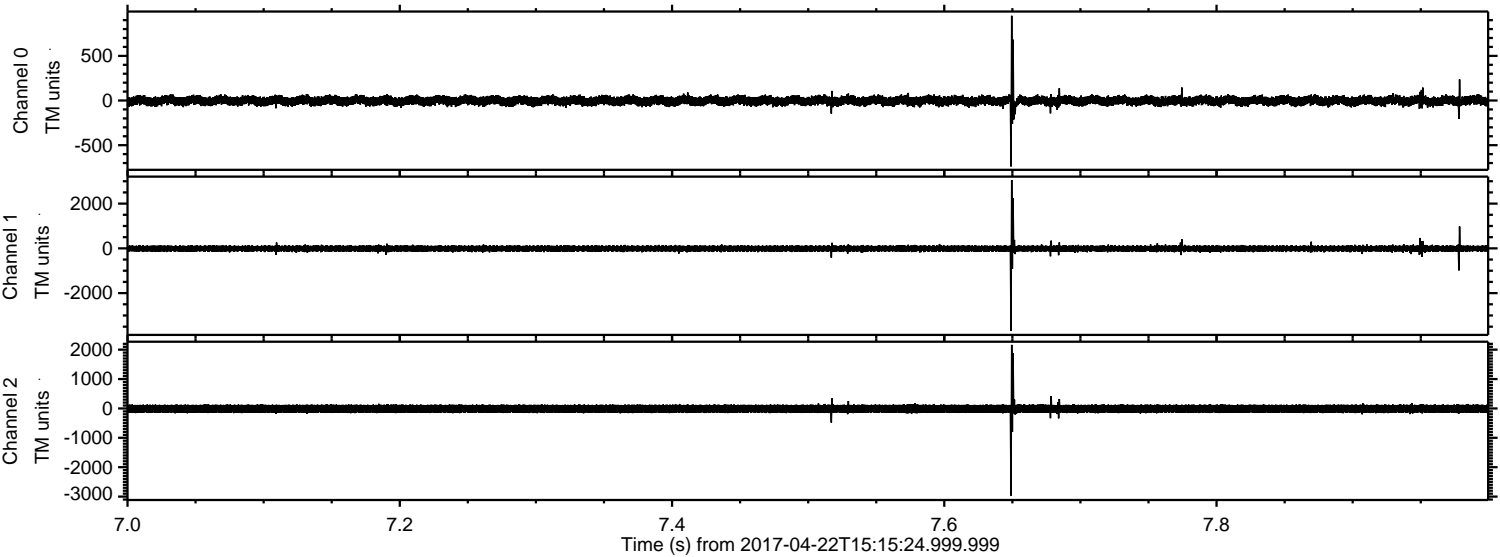

ELMAVAN 3D WAVEFORMS (Measured data sampled at 50 kHz) 51000 packets of 144 samples from 2017-04-22T15:15:24.999.999. Part 111/147

Processed Sat Apr 22 17:23:43 2017 by ELM ver.2012-10-06 from 001__elm20170422_151523__dat00.bin

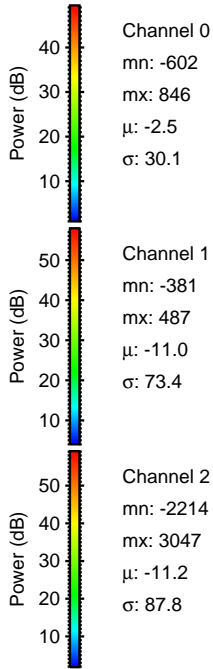
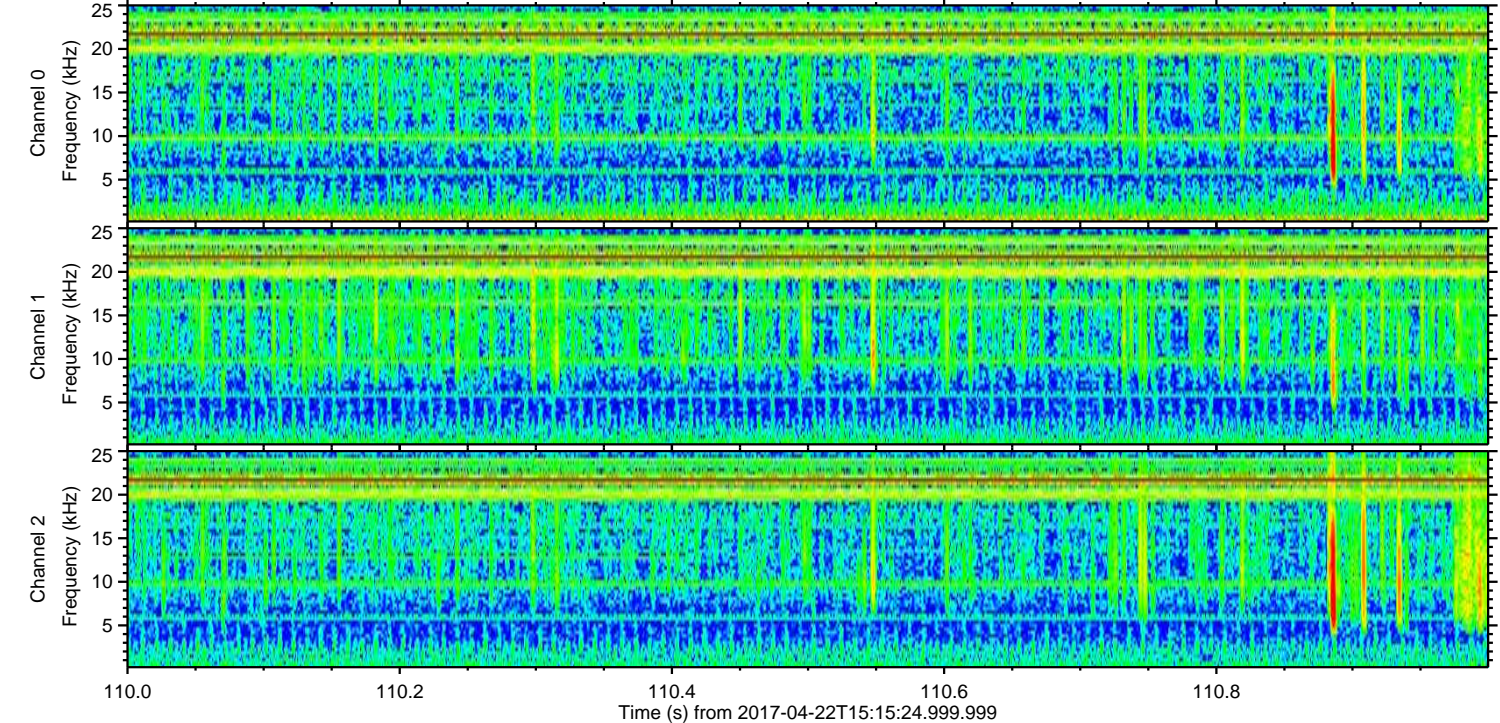
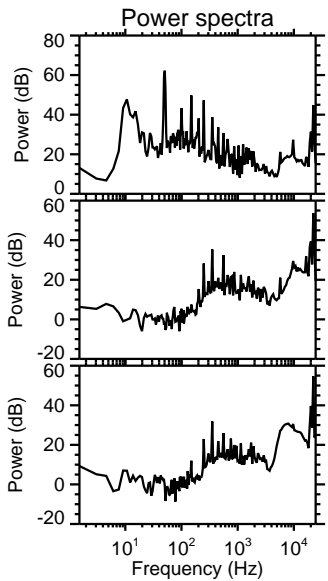
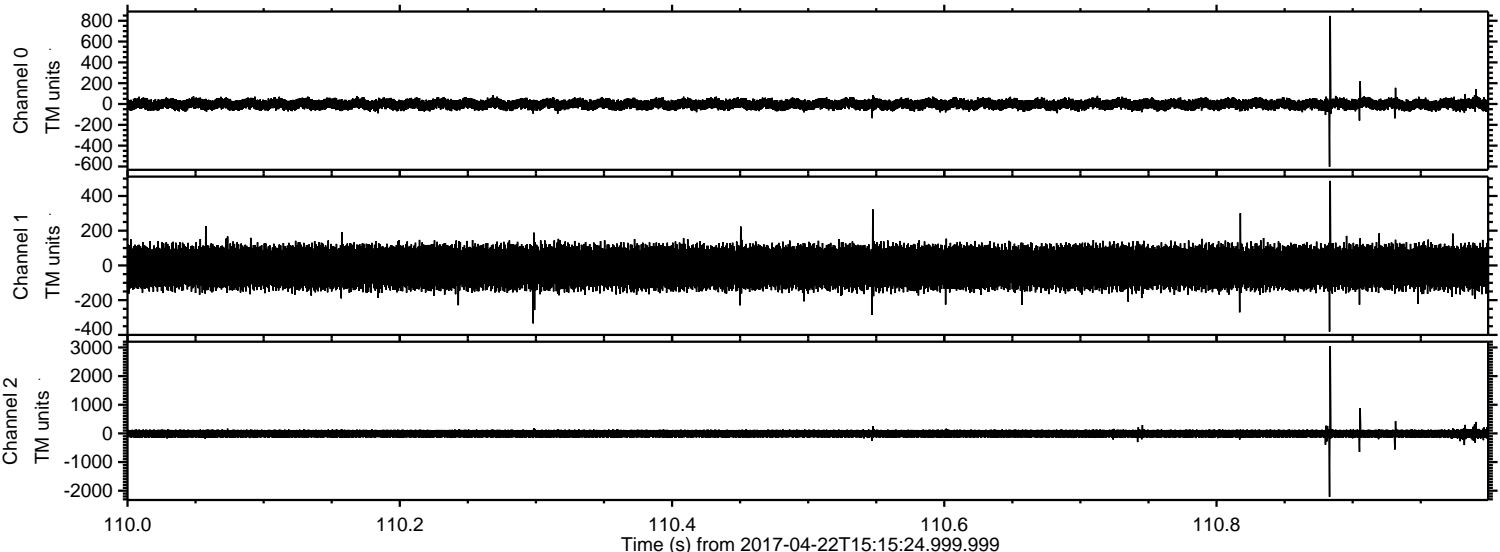

ELMAVAN 3D WAVEFORMS (Measured data sampled at 50 kHz) 51000 packets of 144 samples from 2017-04-22T15:15:24.999.999. Part 54/147

Processed Sat Apr 22 17:23:44 2017 by ELM ver.2012-10-06 from 001__elm20170422_151523__dat00.bin

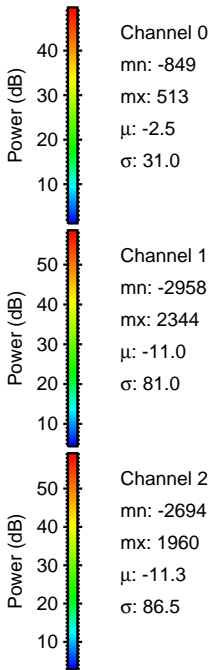
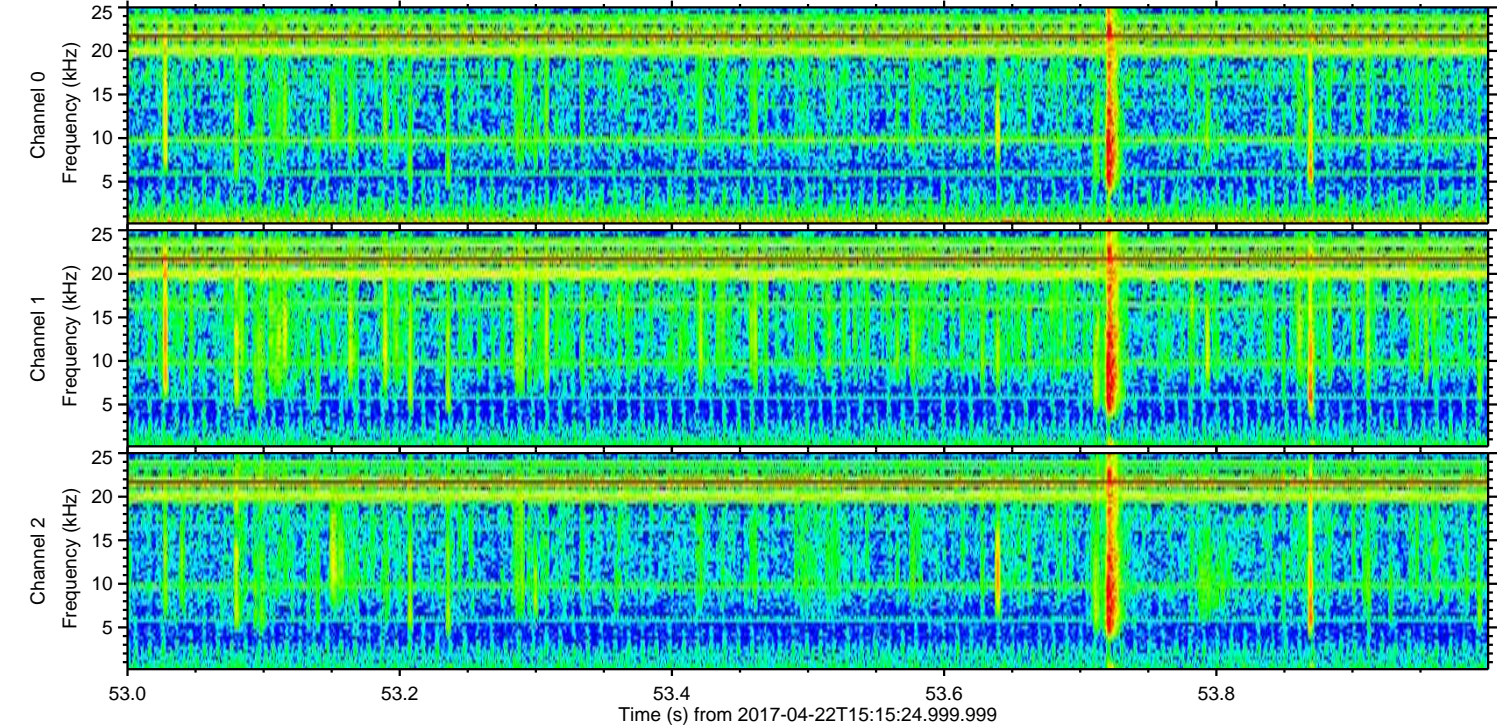
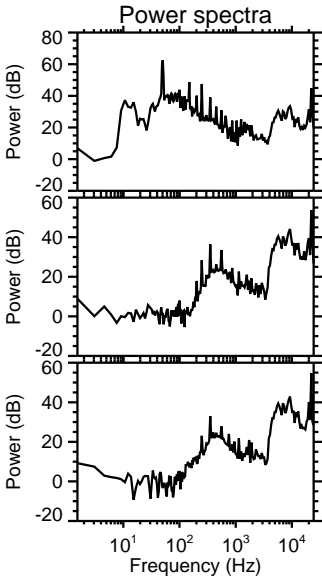
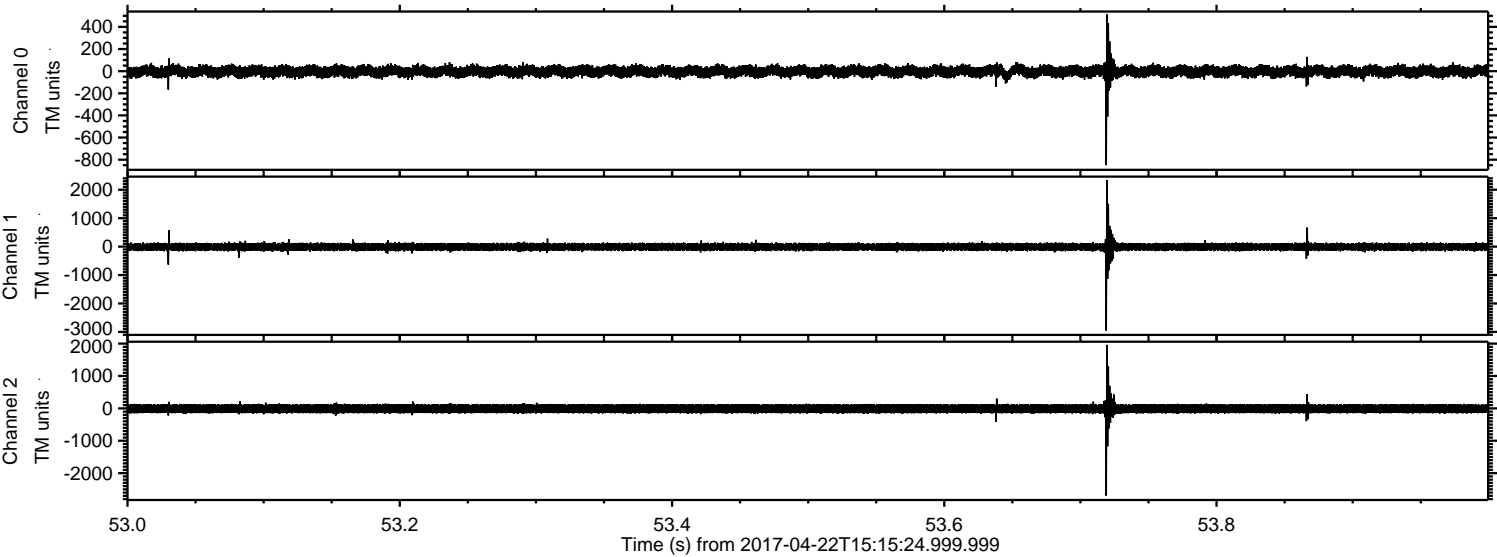

ELMAVAN 3D WAVEFORMS (Measured data sampled at 50 kHz) 51000 packets of 144 samples from 2017-04-22T15:15:24.999.999. Part 78/147

Processed Sat Apr 22 17:23:45 2017 by ELM ver.2012-10-06 from 001__elm20170422_151523__dat00.bin

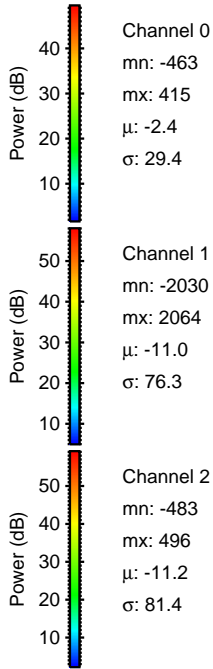
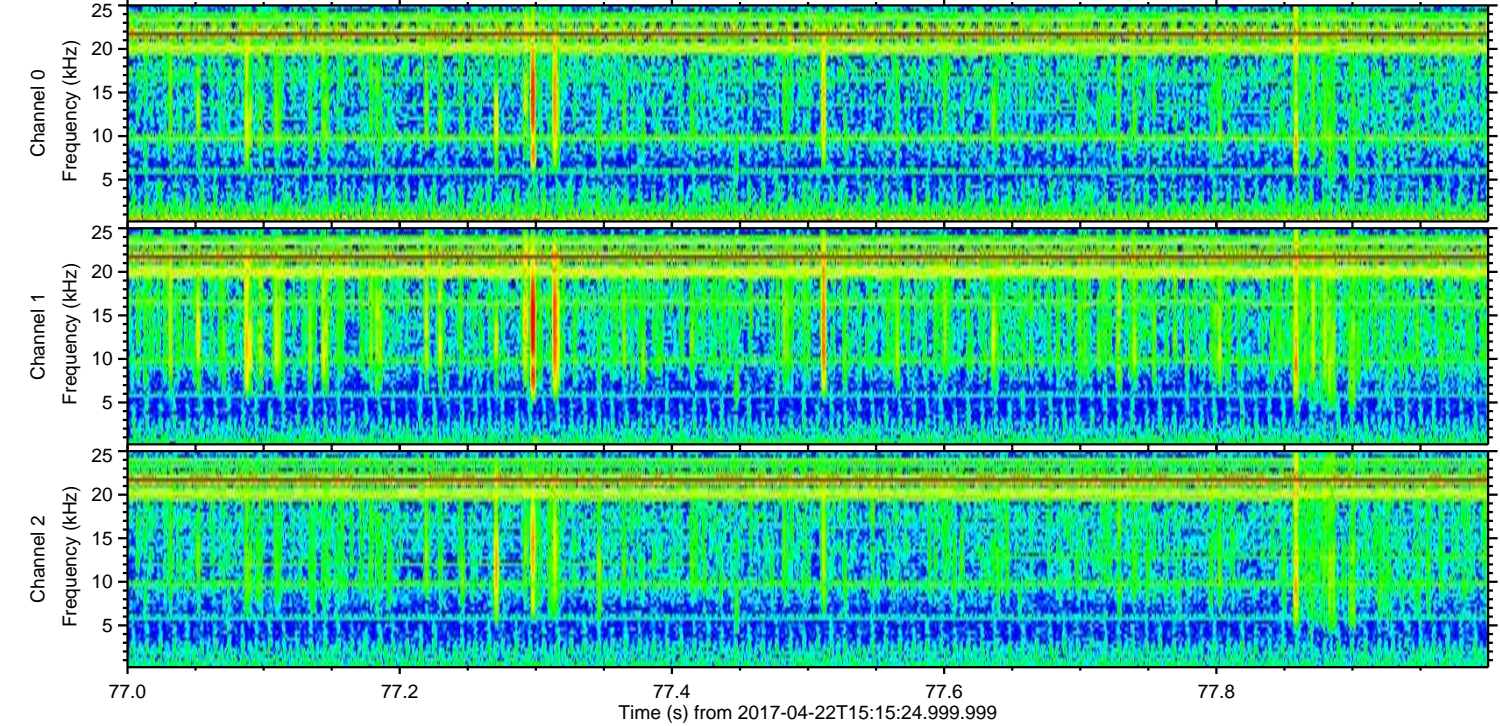
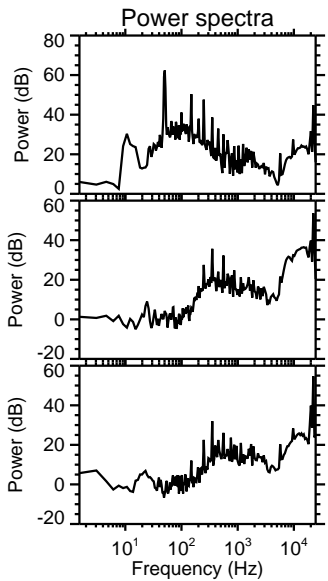
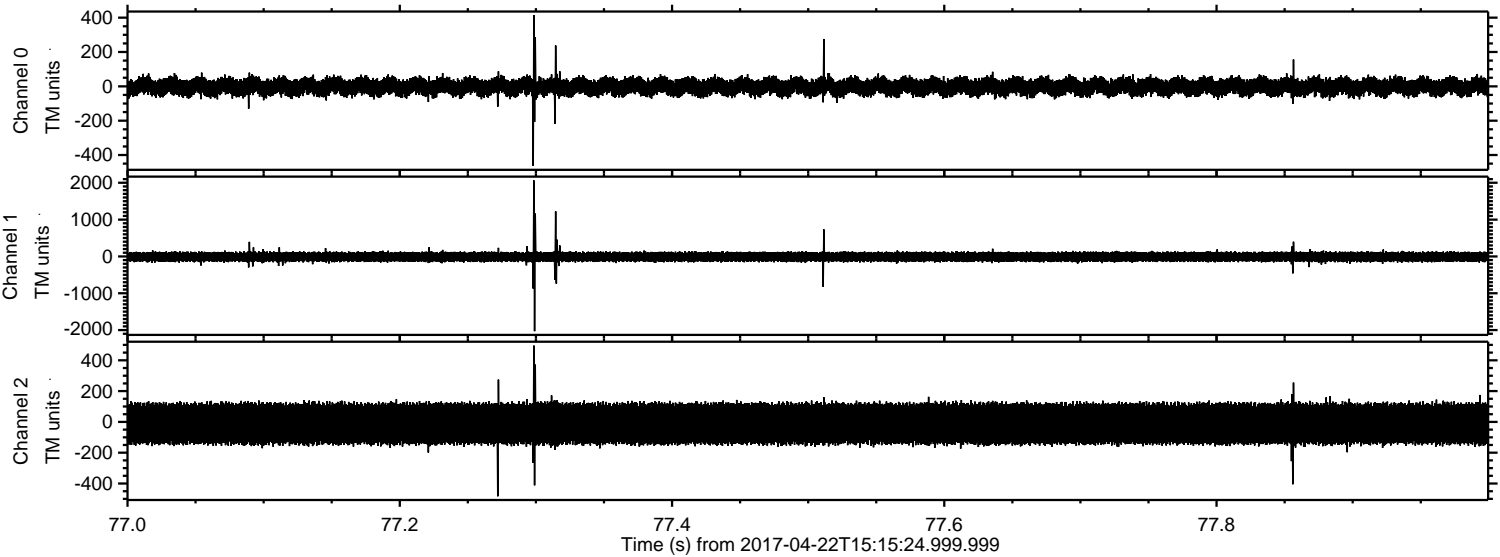

ELMAVAN 3D WAVEFORMS (Measured data sampled at 50 kHz) 51000 packets of 144 samples from 2017-04-22T15:15:24.999.999. Part 47/147

Processed Sat Apr 22 17:23:46 2017 by ELM ver.2012-10-06 from 001__elm20170422_151523__dat00.bin

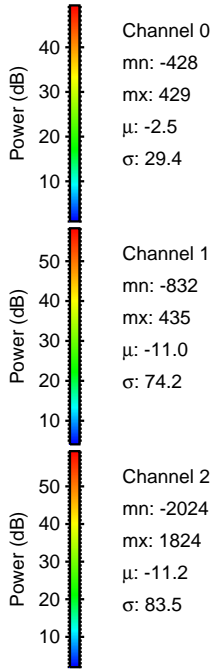
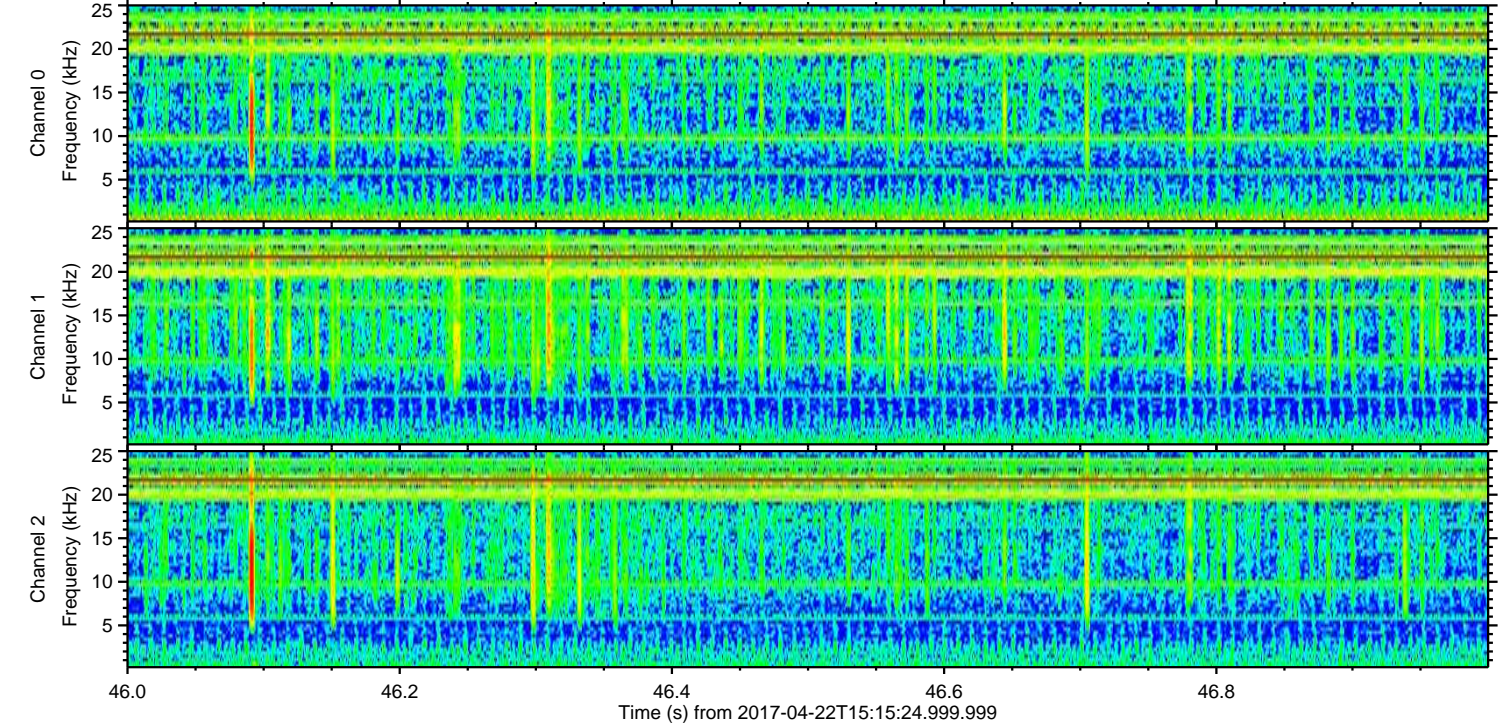
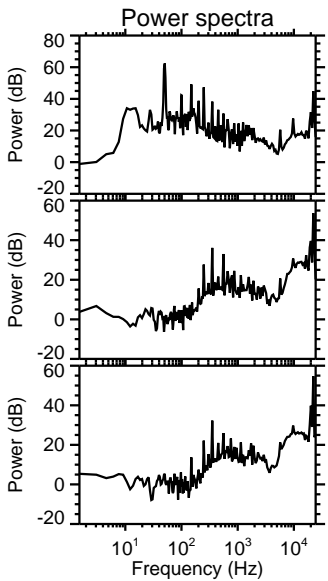
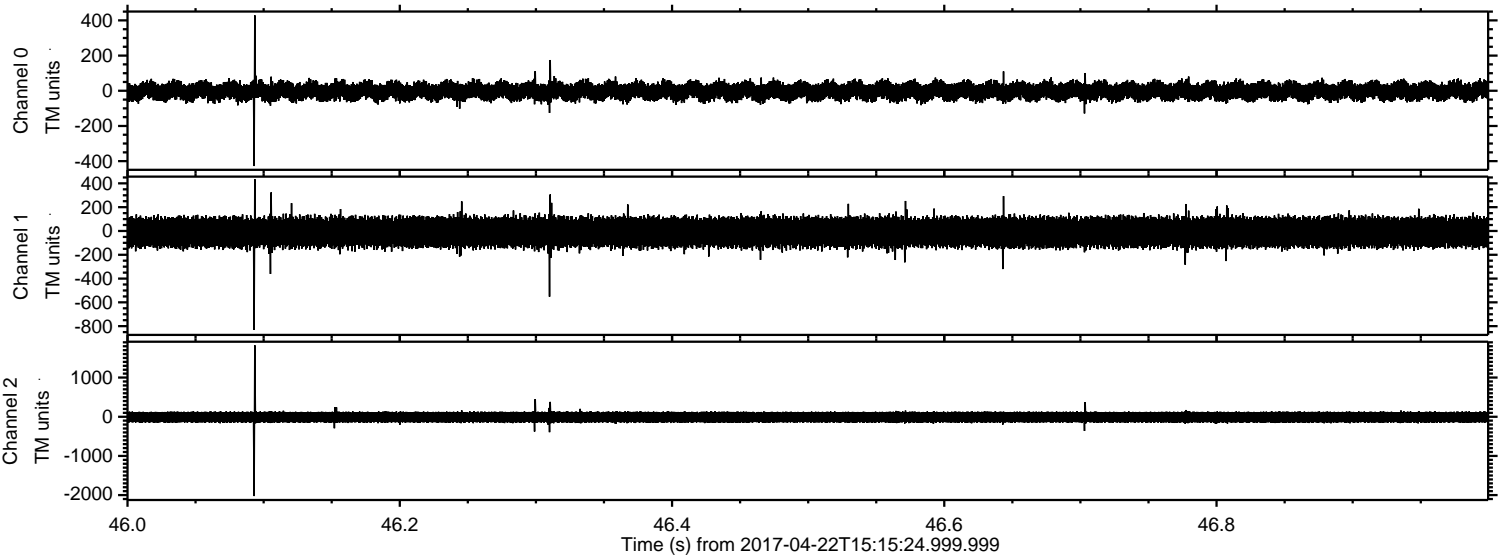

Processed Sat Apr 22 17:23:47 2017 by ELM ver.2012-10-06 from 001__elm20170422_151523__dat00.bin

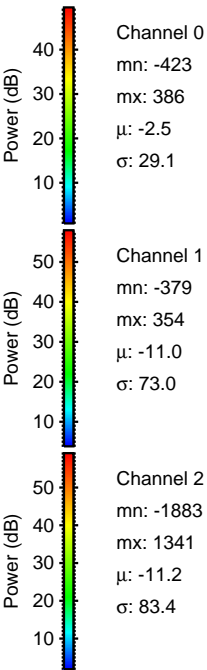
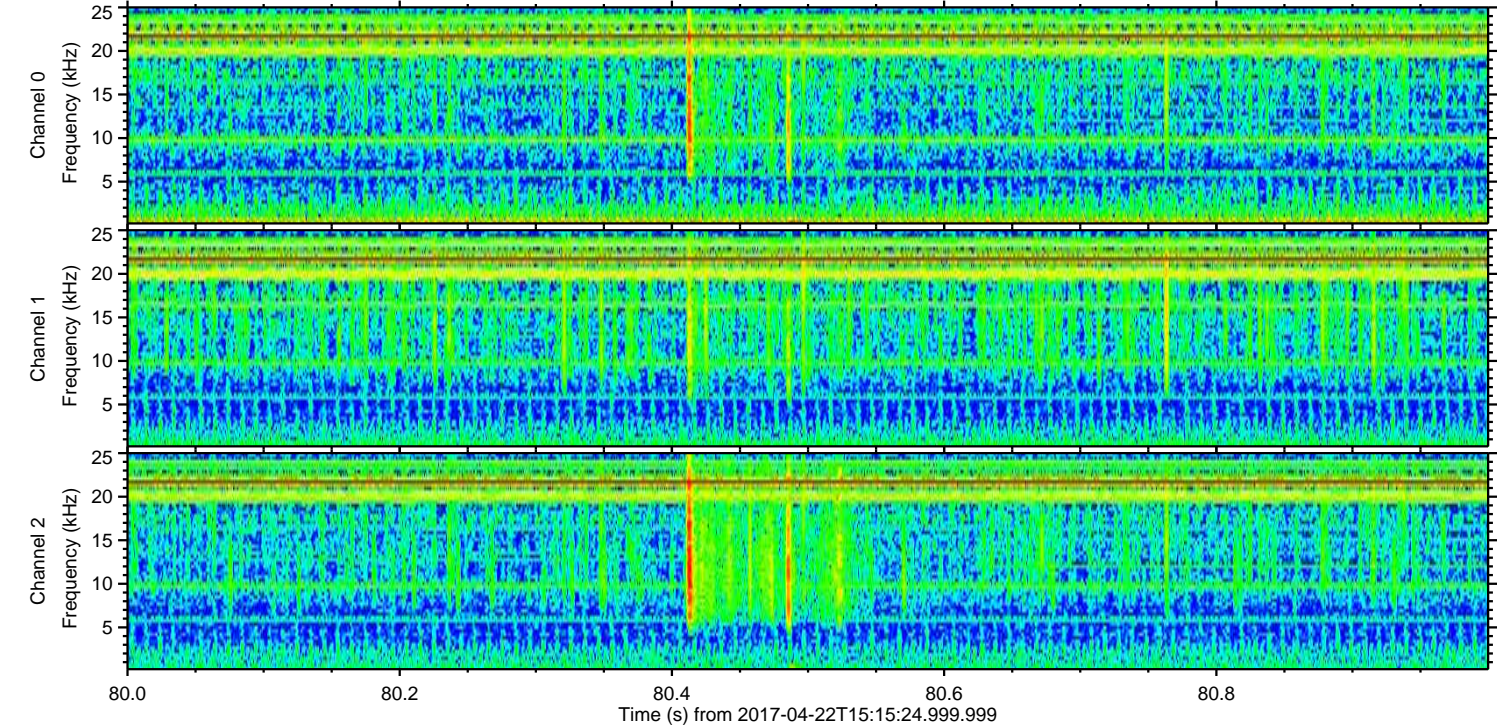
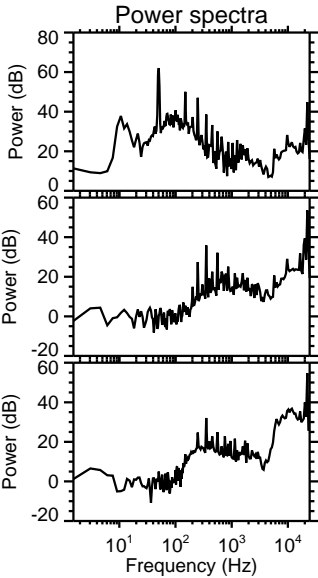
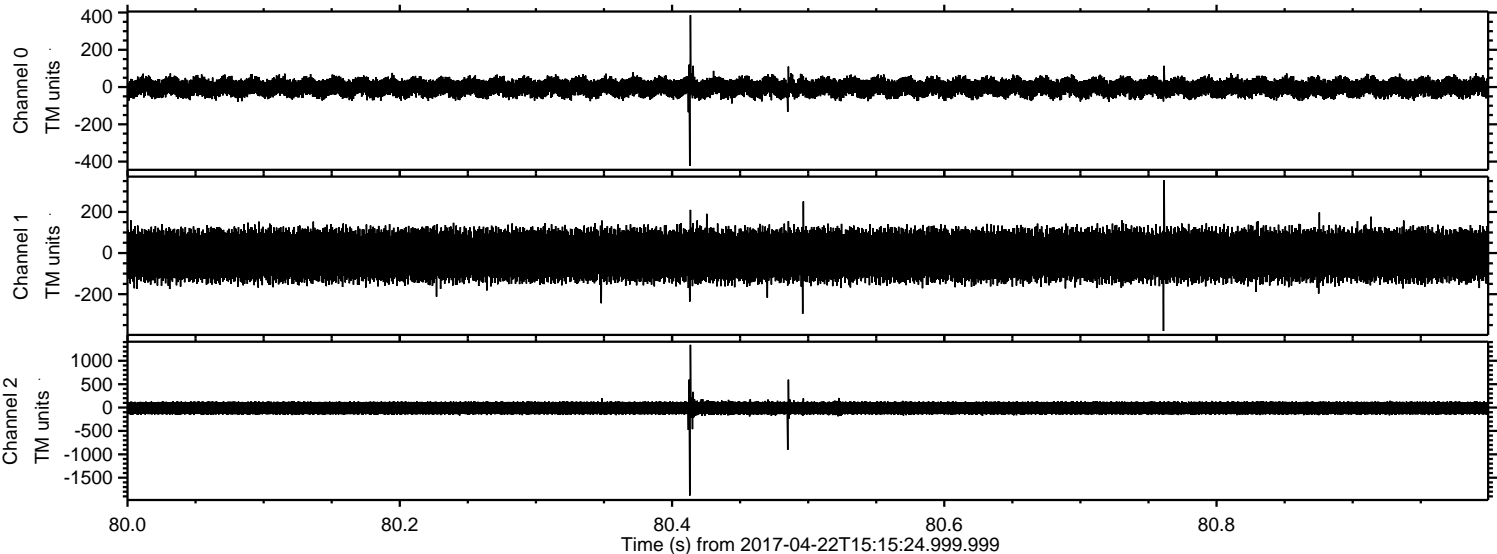

ELMAVAN 3D WAVEFORMS (Measured data sampled at 50 kHz) 51000 packets of 144 samples from 2017-04-22T15:15:24.999.999. Part 46/147

Processed Sat Apr 22 17:23:48 2017 by ELM ver.2012-10-06 from 001__elm20170422_151523__dat00.bin

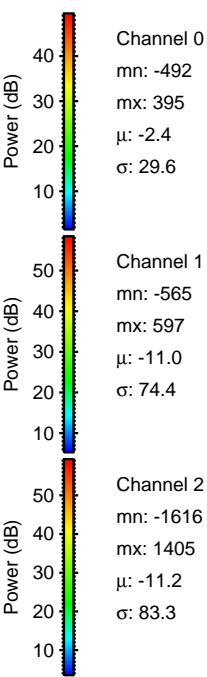
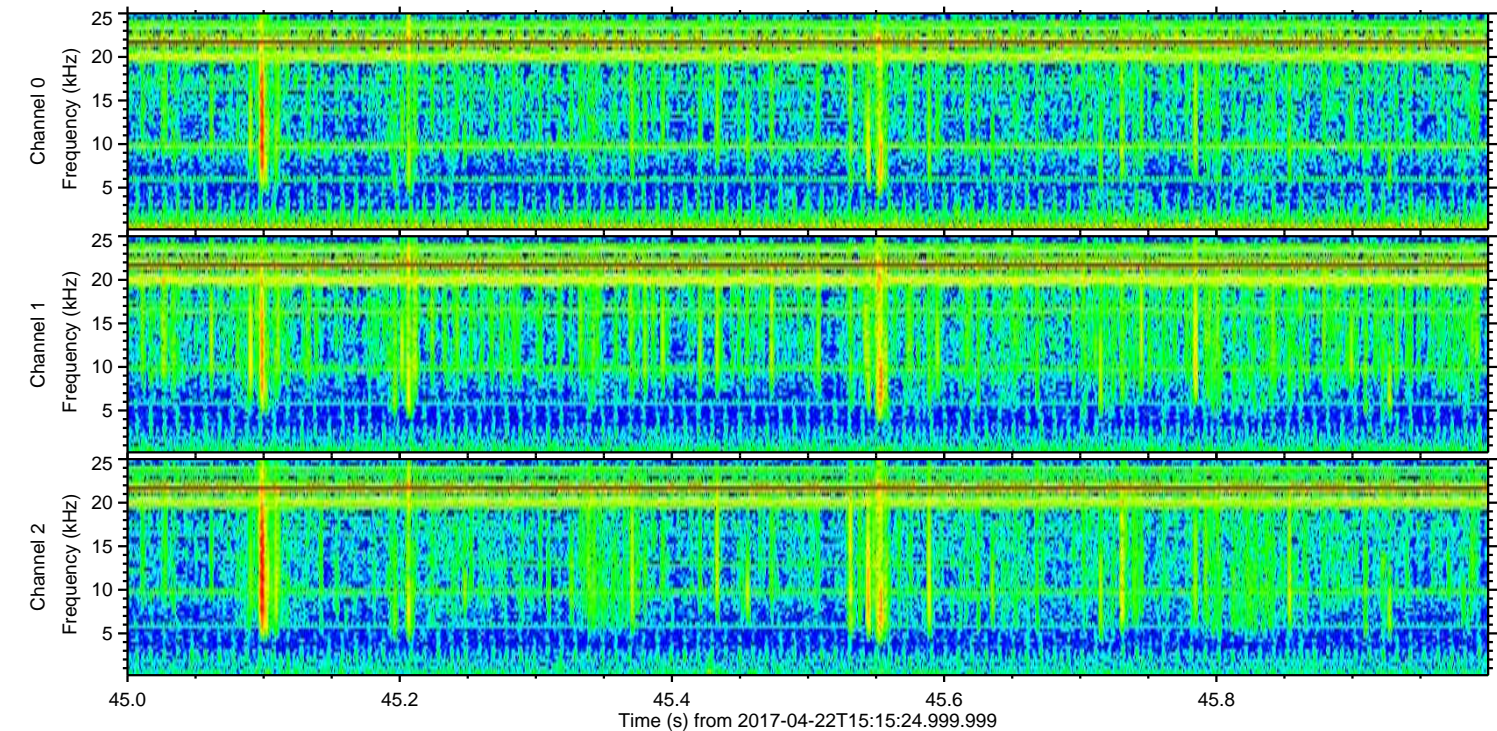
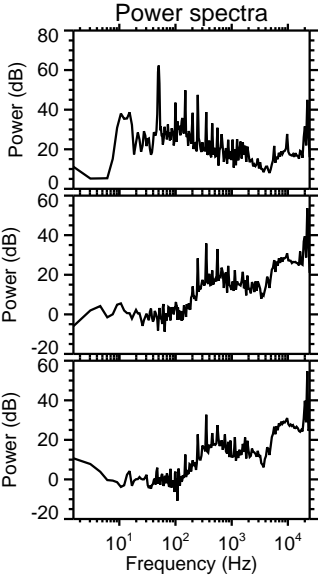
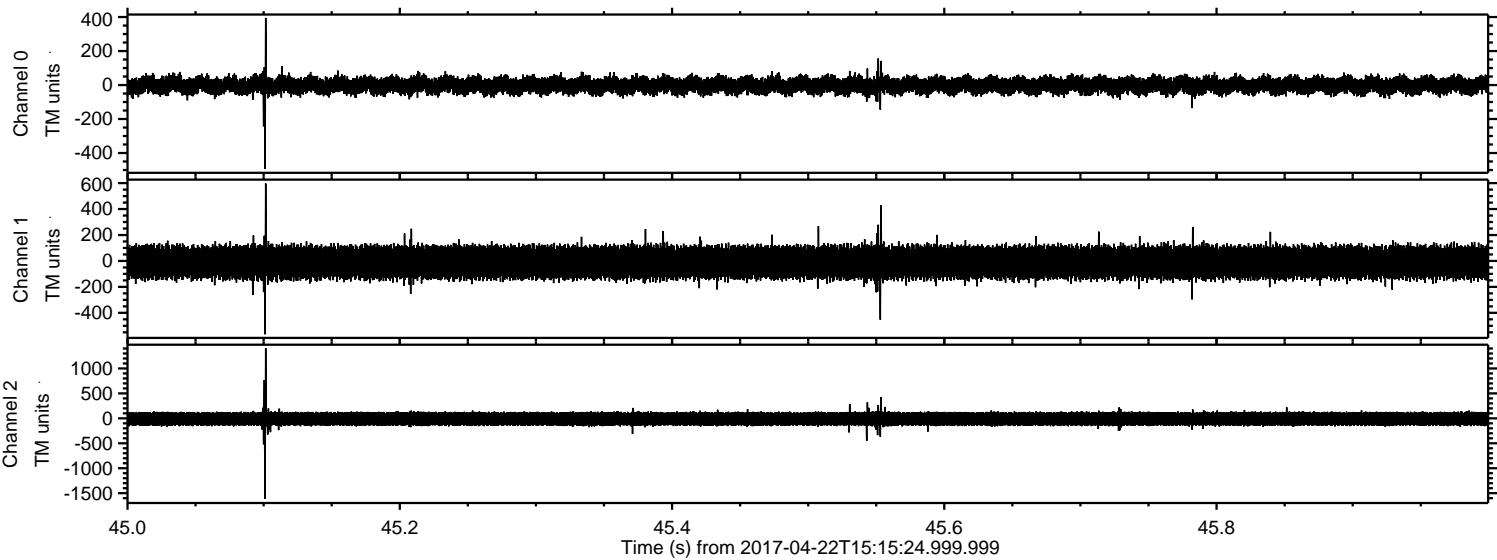

Channel 0
mn: -492
mx: 395
 μ : -2.4
 σ : 29.6

Channel 1
mn: -565
mx: 597
 μ : -11.0
 σ : 74.4

Channel 2
mn: -1616
mx: 1405
 μ : -11.2
 σ : 83.3

Processed Sat Apr 22 17:23:49 2017 by ELM ver.2012-10-06 from 001__elm20170422_151523__dat00.bin

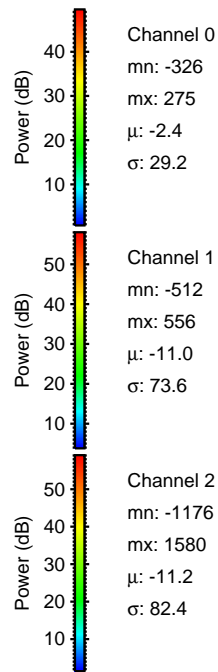
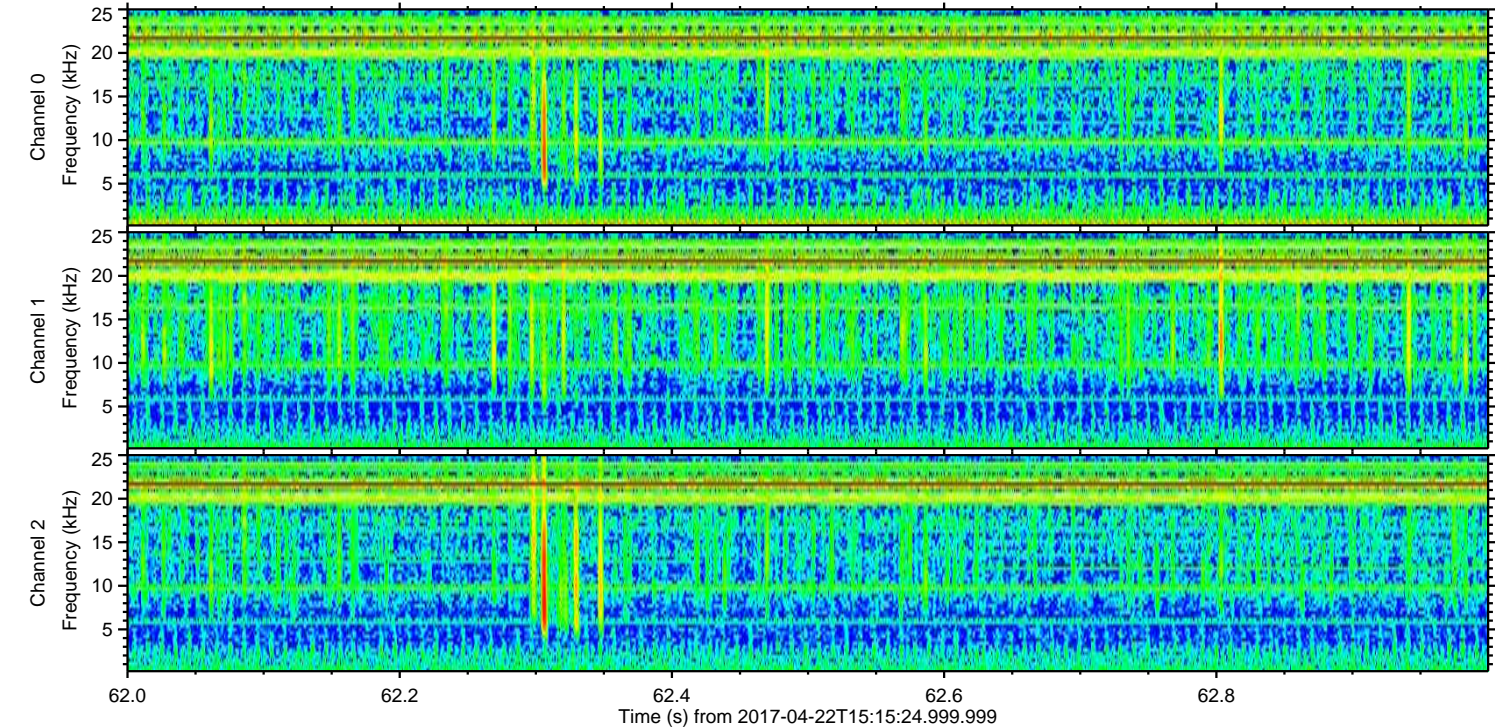
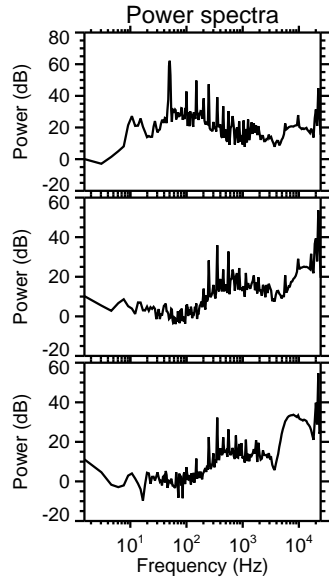
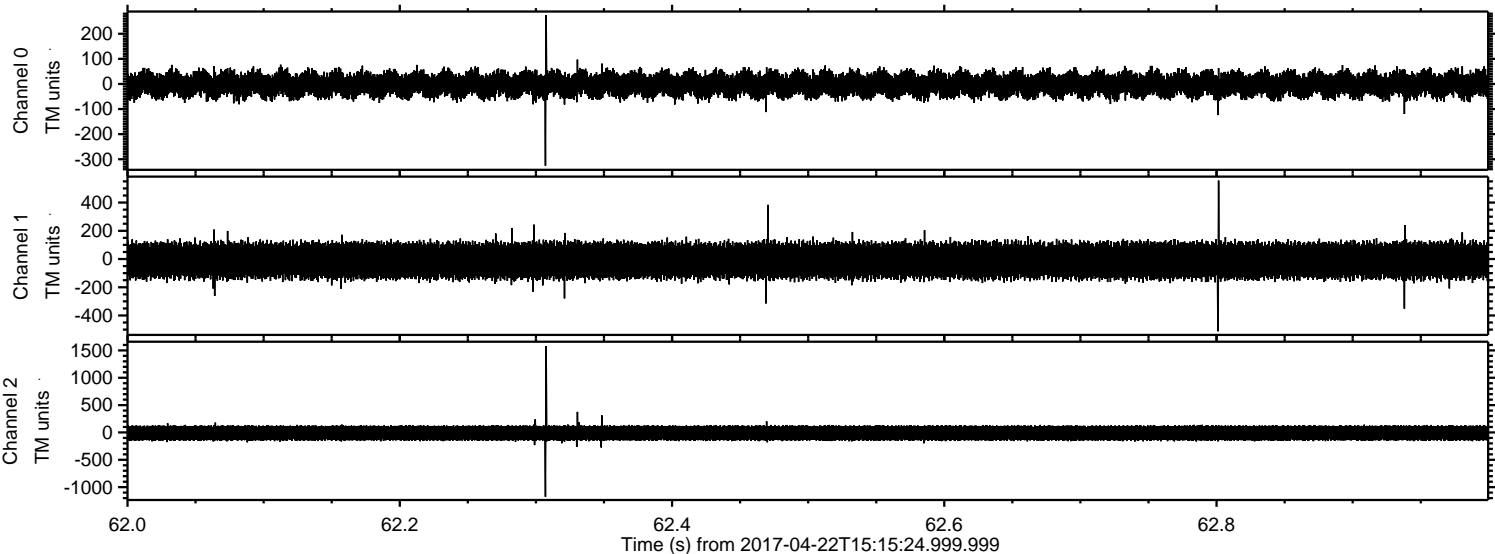

Processed Sat Apr 22 17:23:50 2017 by ELM ver.2012-10-06 from 001__elm20170422_151523__dat00.bin

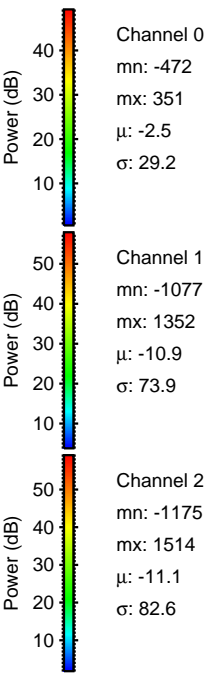
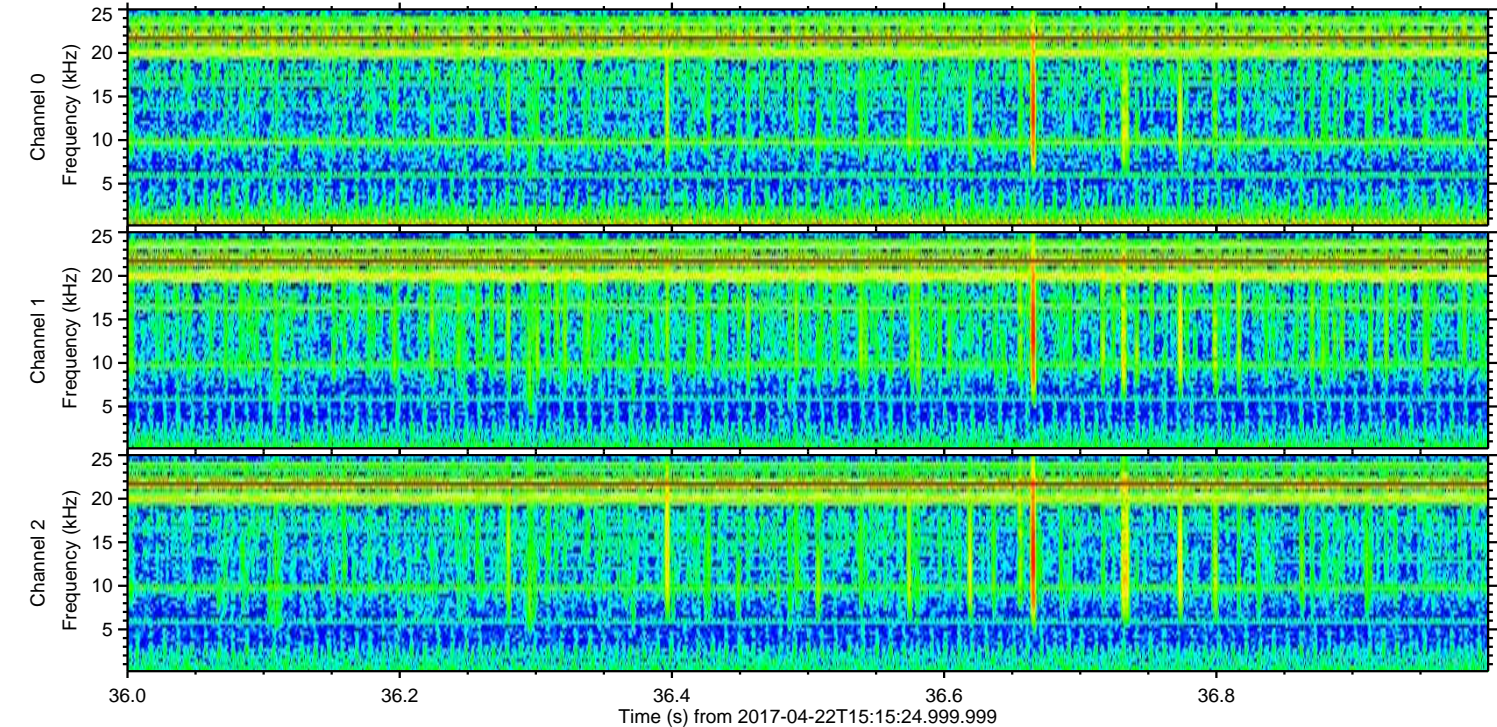
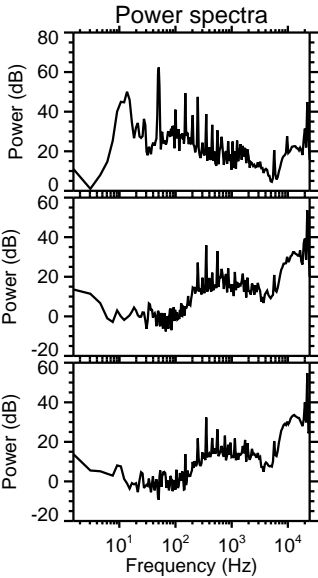
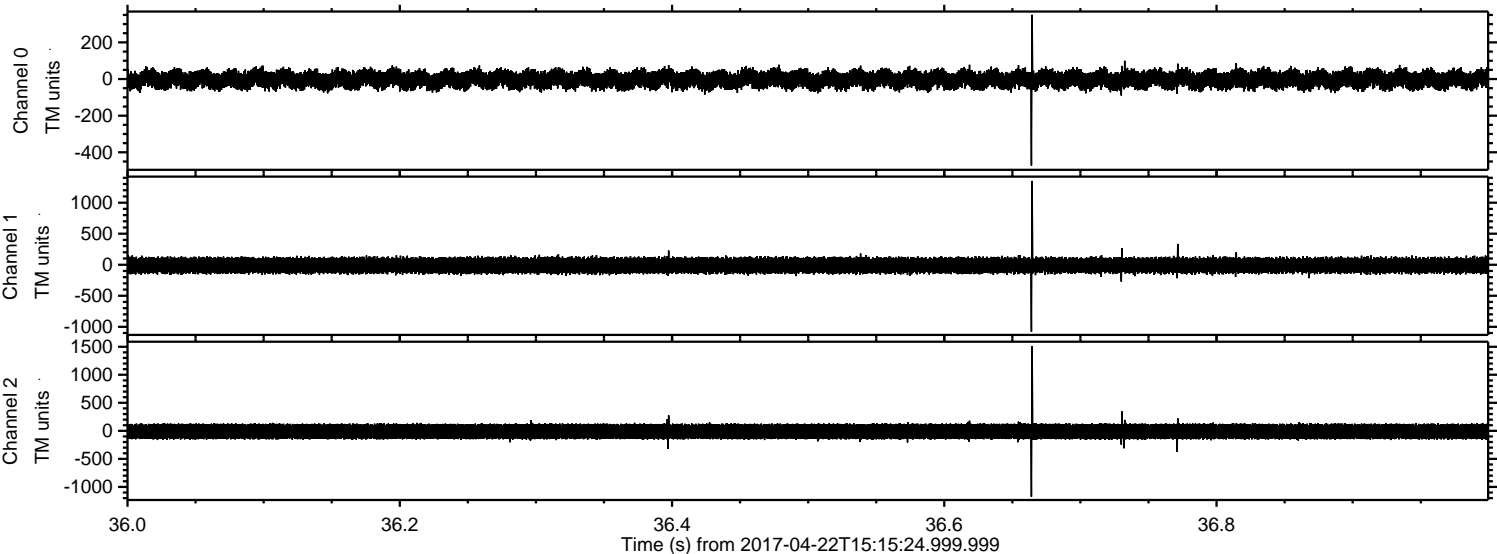

Processed Sat Apr 22 17:23:51 2017 by ELM ver.2012-10-06 from 001__elm20170422_151523__dat00.bin

