

ELMAVAN 3D WAVEFORMS (Measured data sampled at 50 kHz) 51000 packets of 144 samples from 2017-04-22T02:09:52.780.999.

Processed Sat Apr 22 04:17:55 2017 by ELM ver.2012-10-06 from 001__elm20170422_020951__dat00.bin

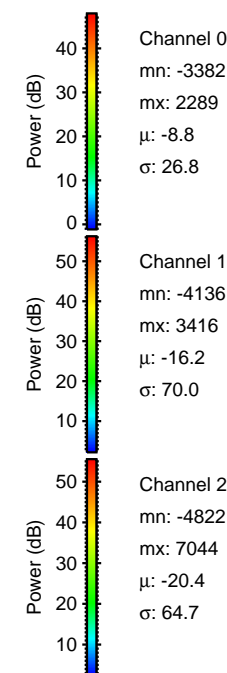
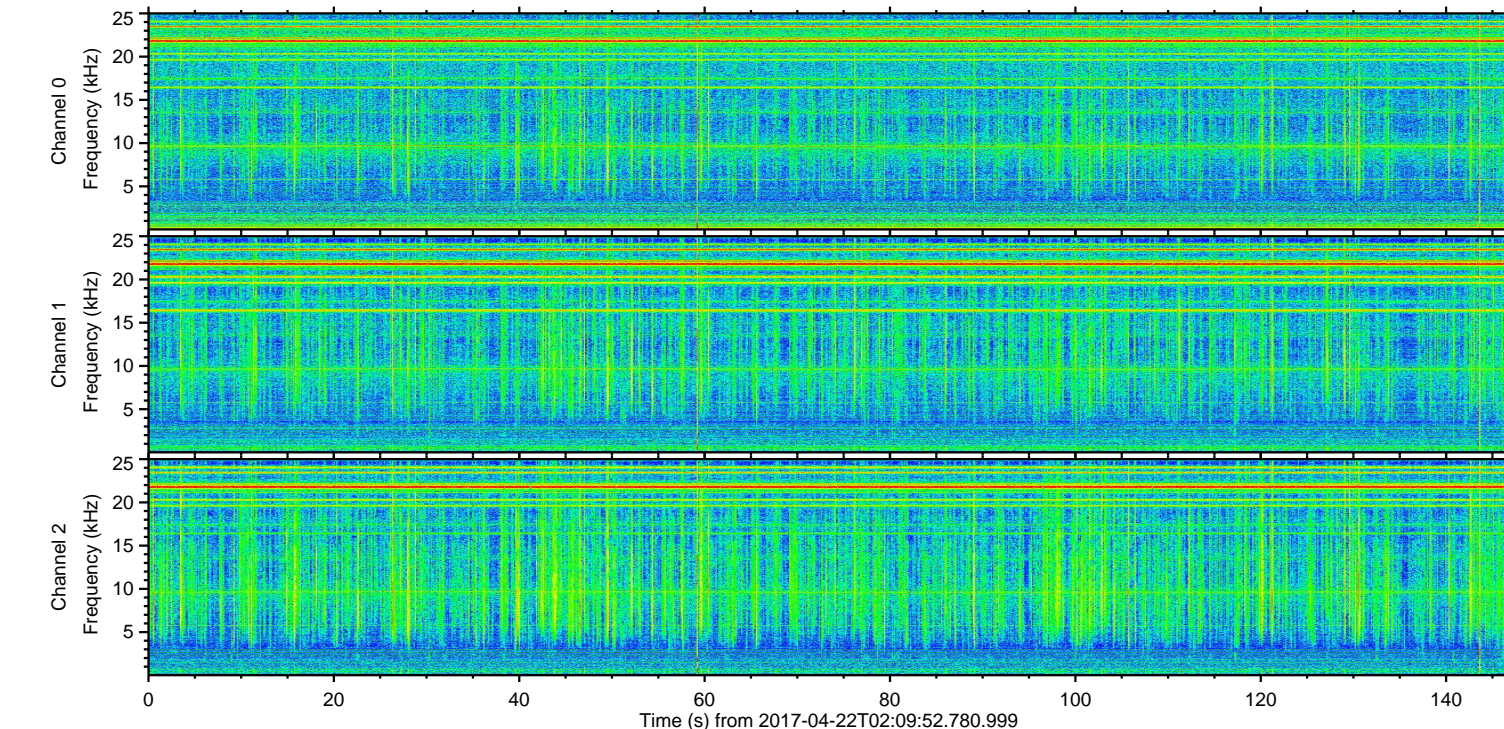
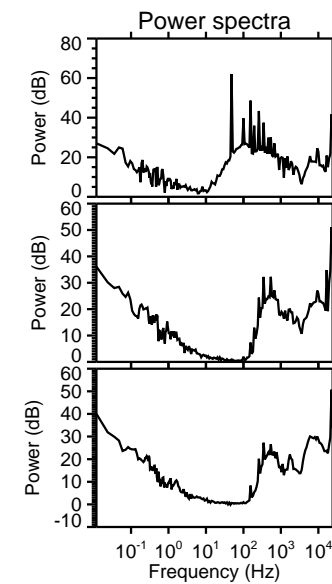
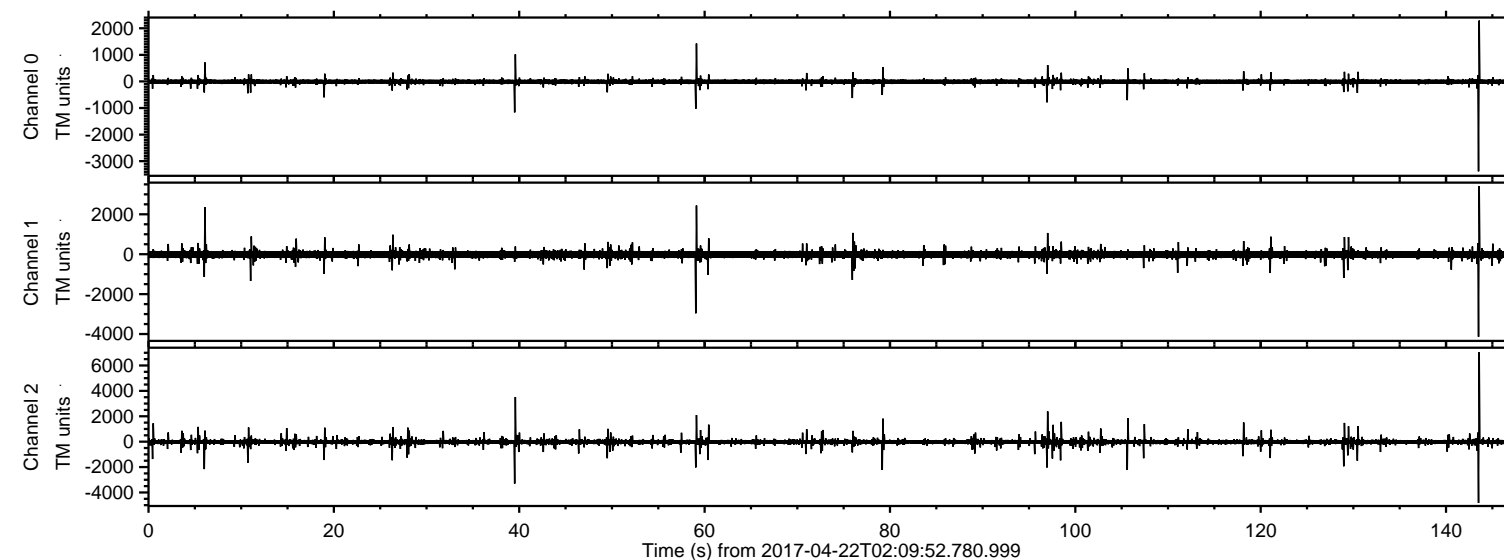

ELMAVAN 3D WAVEFORMS (Measured data sampled at 50 kHz) 51000 packets of 144 samples from 2017-04-22T02:09:52.780.999. Part 144/147

Processed Sat Apr 22 04:18:07 2017 by ELM ver.2012-10-06 from 001__elm20170422_020951__dat00.bin

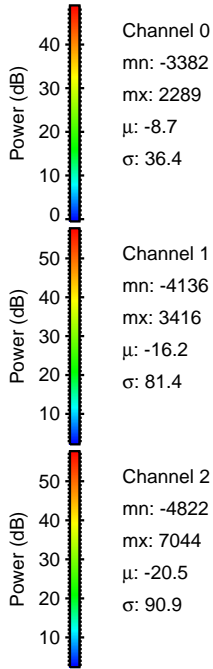
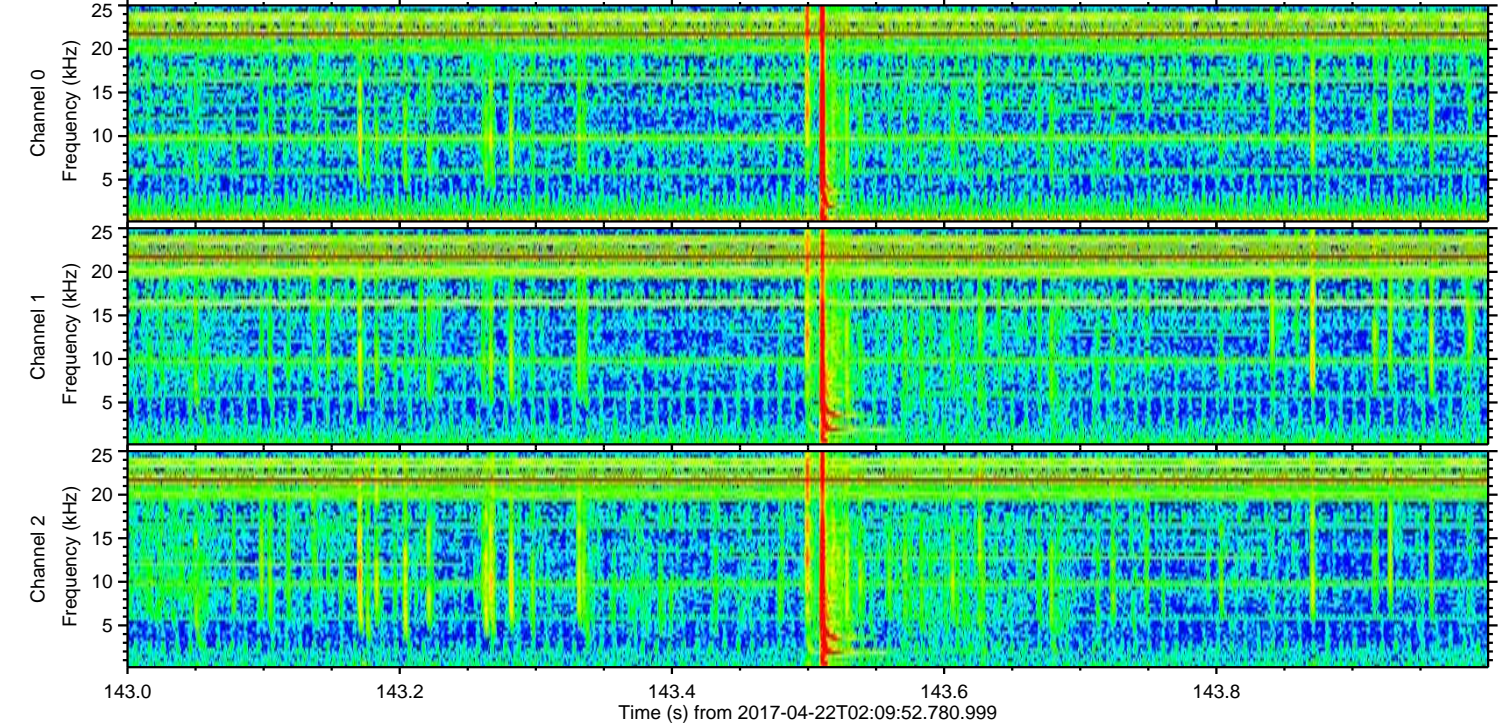
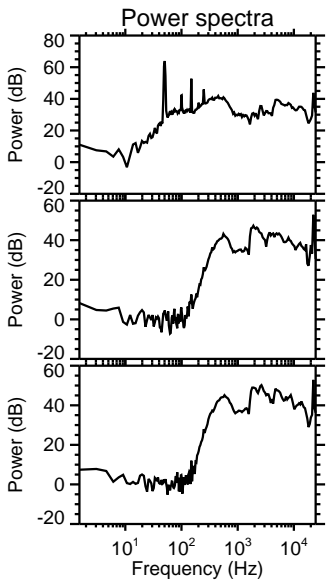
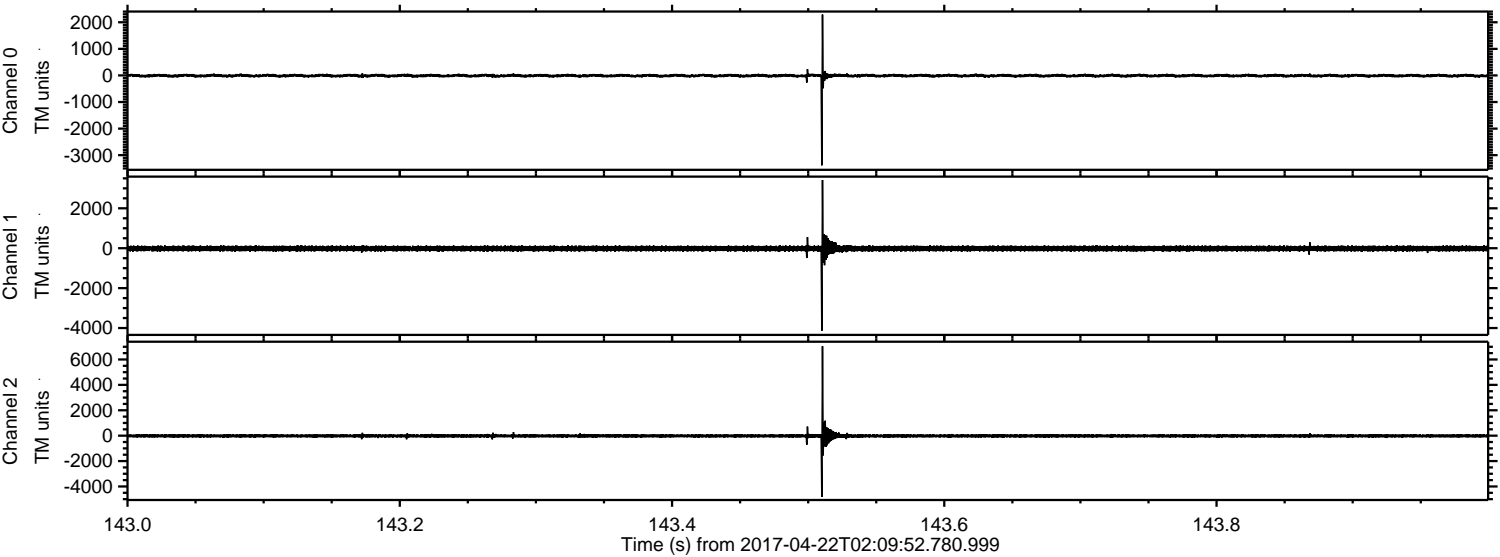

Channel 0
mn: -3382
mx: 2289
 μ : -8.7
 σ : 36.4

Channel 1
mn: -4136
mx: 3416
 μ : -16.2
 σ : 81.4

Channel 2
mn: -4822
mx: 7044
 μ : -20.5
 σ : 90.9

ELMAVAN 3D WAVEFORMS (Measured data sampled at 50 kHz) 51000 packets of 144 samples from 2017-04-22T02:09:52.780.999. Part 40/147

Processed Sat Apr 22 04:18:08 2017 by ELM ver.2012-10-06 from 001__elm20170422_020951__dat00.bin

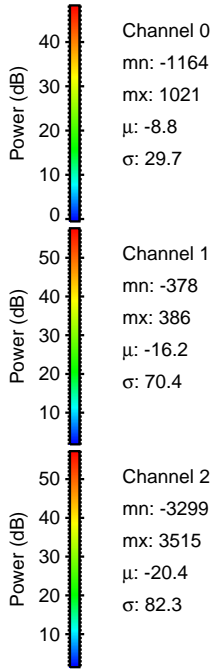
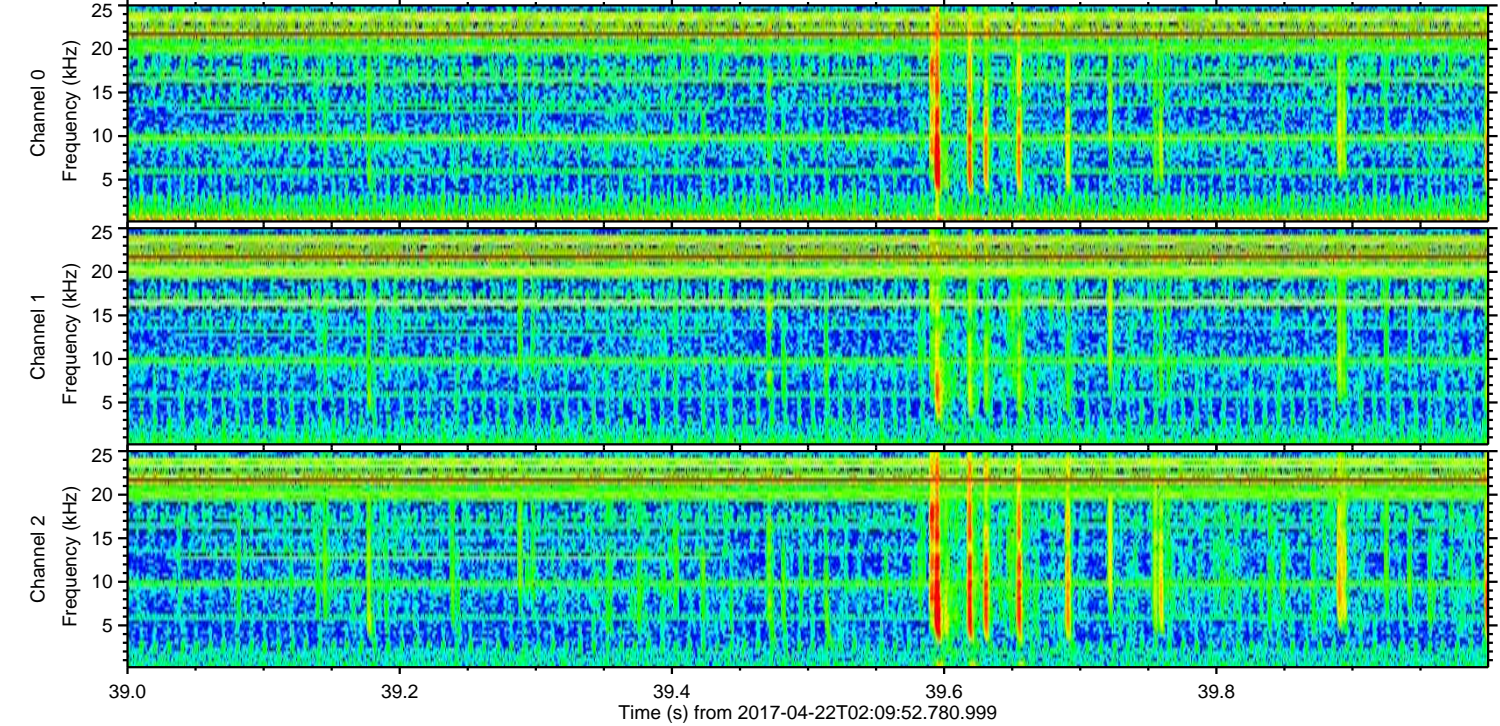
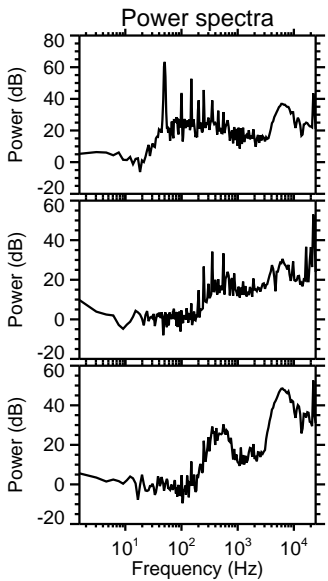
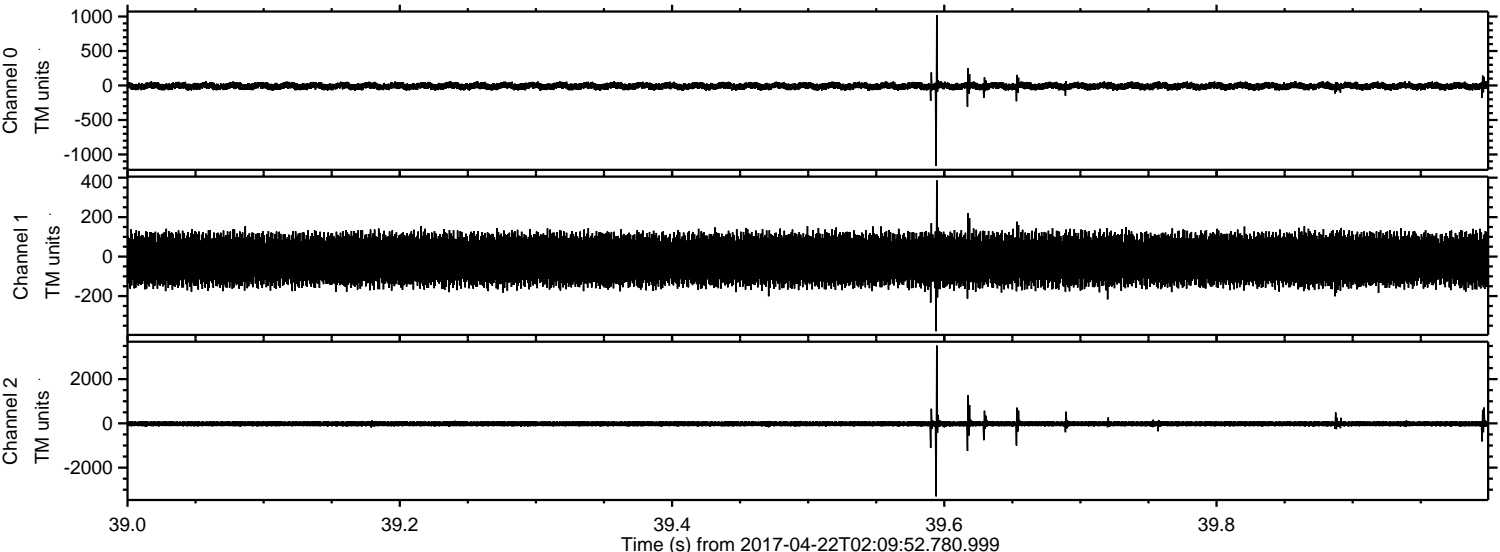

Channel 0
mn: -1164
mx: 1021
 μ : -8.8
 σ : 29.7

Channel 1
mn: -378
mx: 386
 μ : -16.2
 σ : 70.4

Channel 2
mn: -3299
mx: 3515
 μ : -20.4
 σ : 82.3

ELMAVAN 3D WAVEFORMS (Measured data sampled at 50 kHz) 51000 packets of 144 samples from 2017-04-22T02:09:52.780.999. Part 60/147

Processed Sat Apr 22 04:18:09 2017 by ELM ver.2012-10-06 from 001__elm20170422_020951__dat00.bin

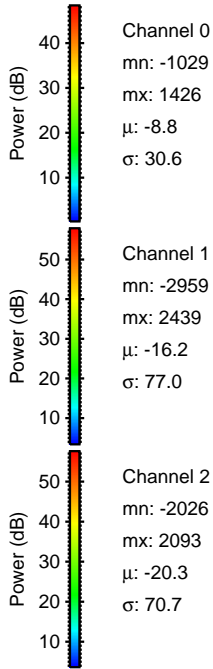
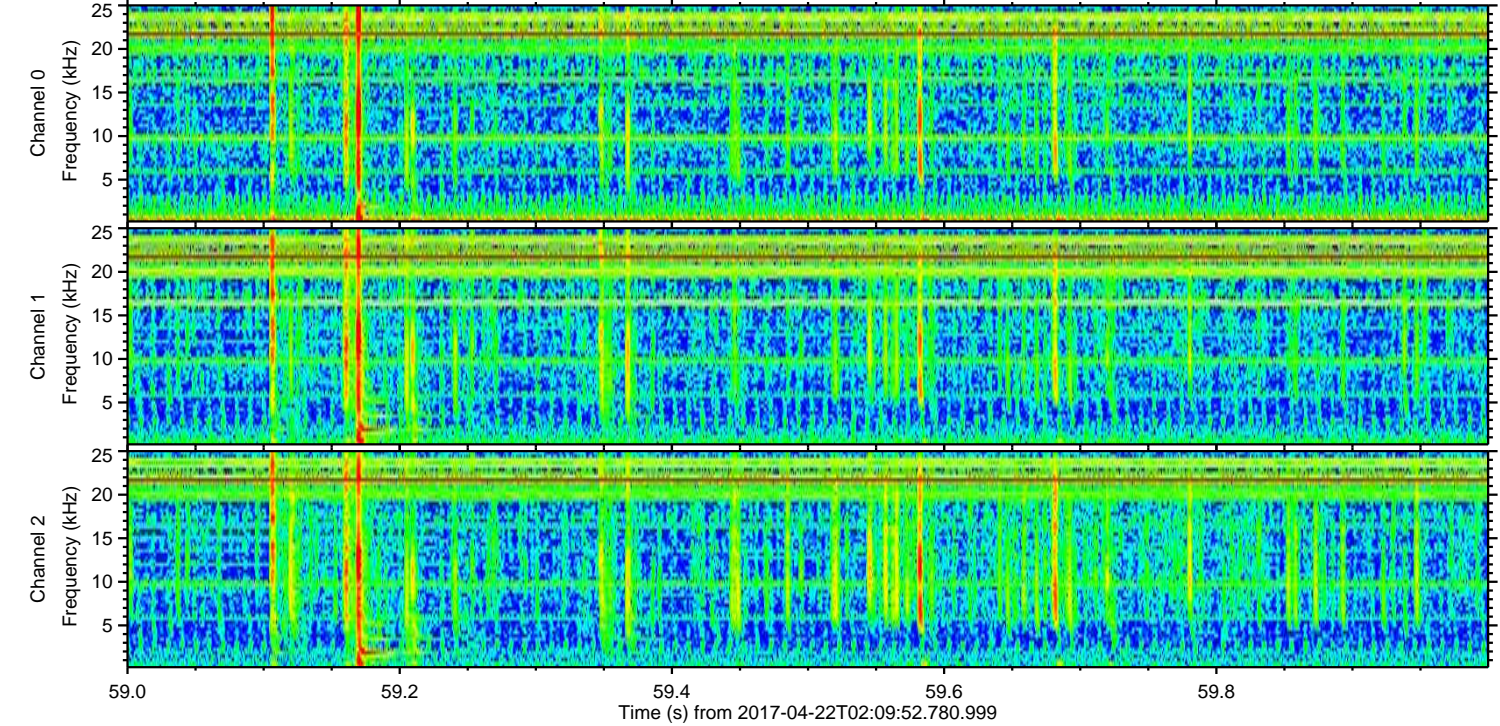
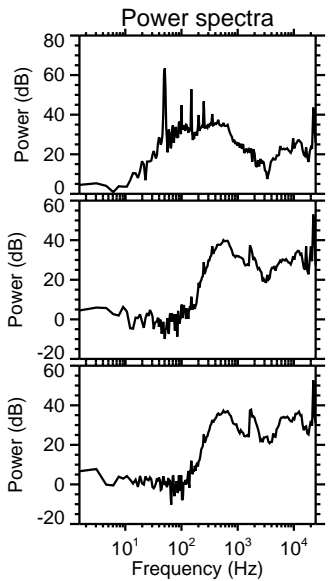
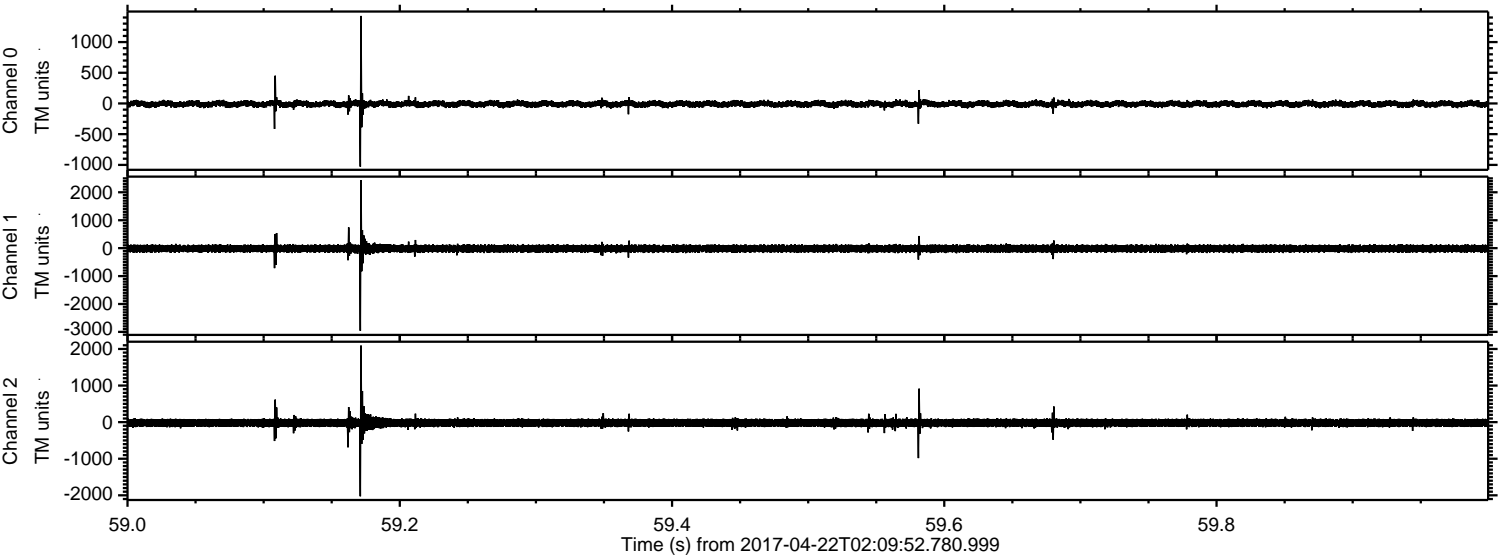

Processed Sat Apr 22 04:18:10 2017 by ELM ver.2012-10-06 from 001__elm20170422_020951__dat00.bin

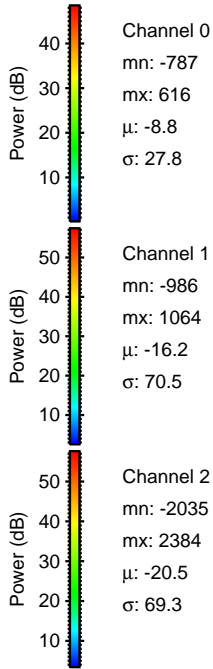
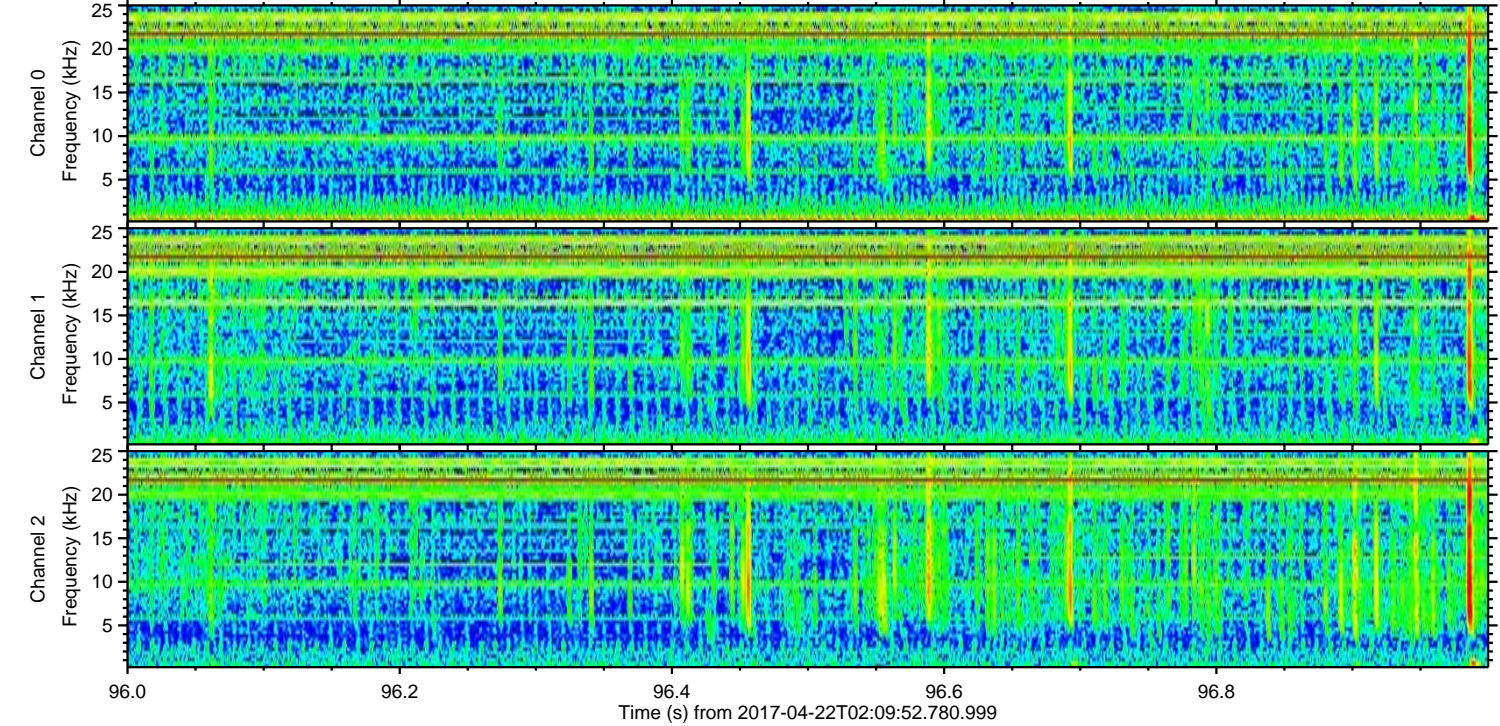
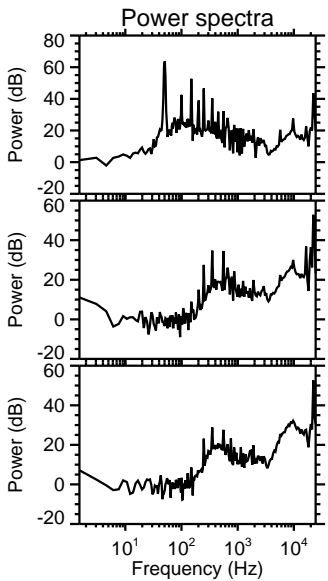
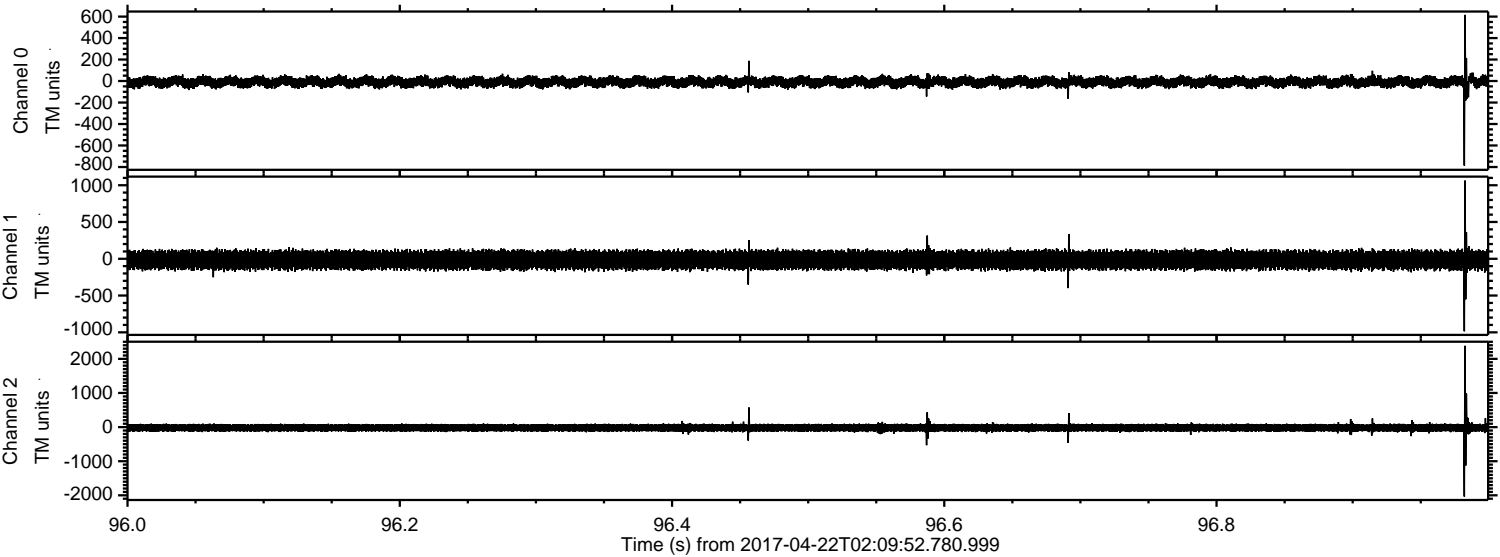

Processed Sat Apr 22 04:18:11 2017 by ELM ver.2012-10-06 from 001__elm20170422_020951__dat00.bin

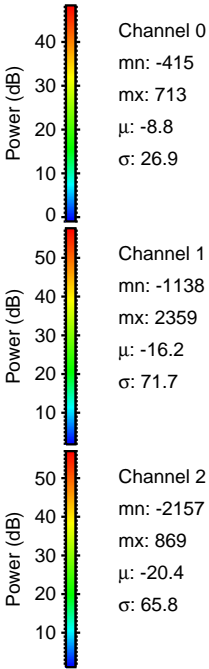
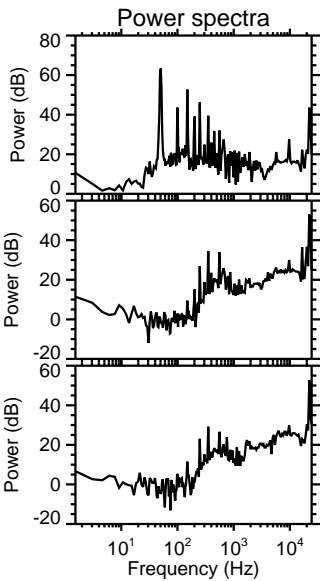
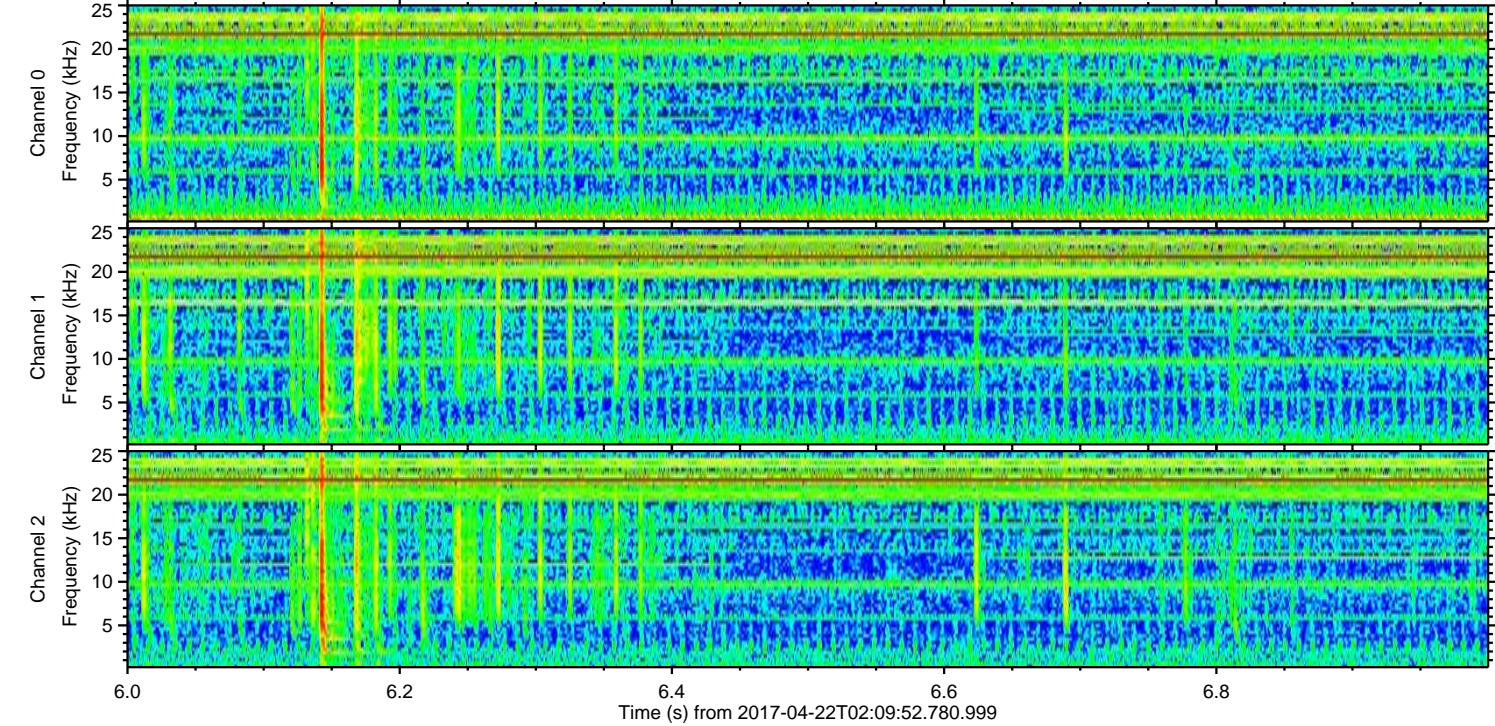
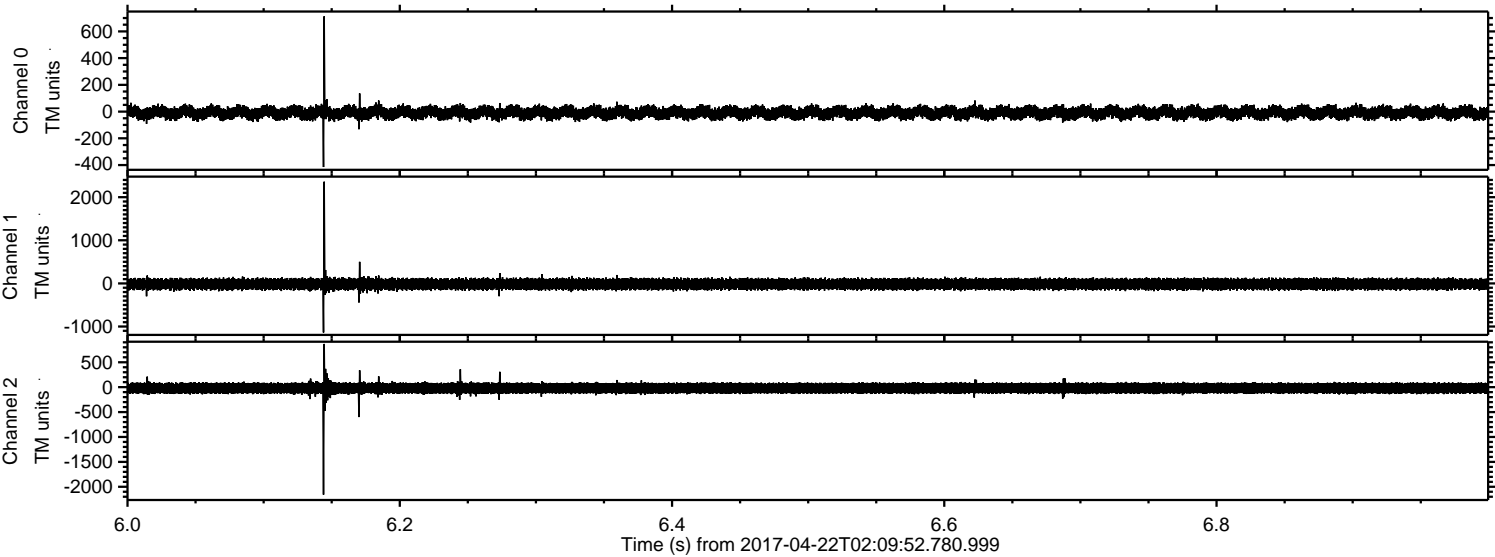

ELMAVAN 3D WAVEFORMS (Measured data sampled at 50 kHz) 51000 packets of 144 samples from 2017-04-22T02:09:52.780.999. Part 80/147

Processed Sat Apr 22 04:18:12 2017 by ELM ver.2012-10-06 from 001__elm20170422_020951__dat00.bin

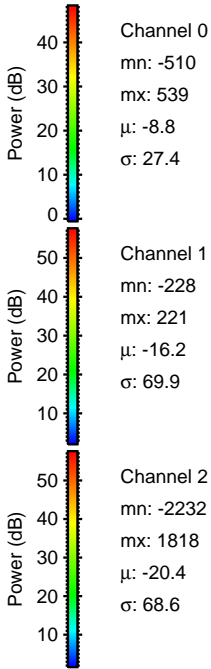
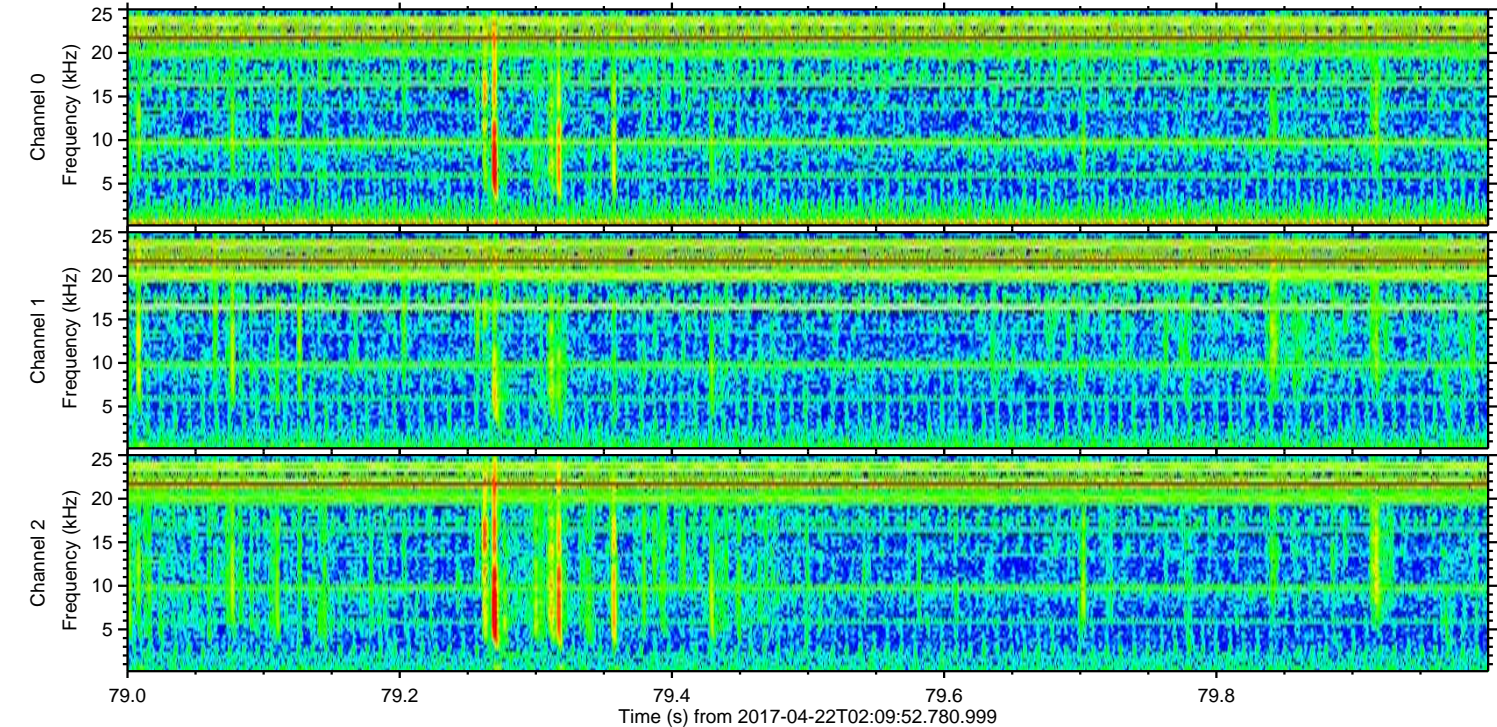
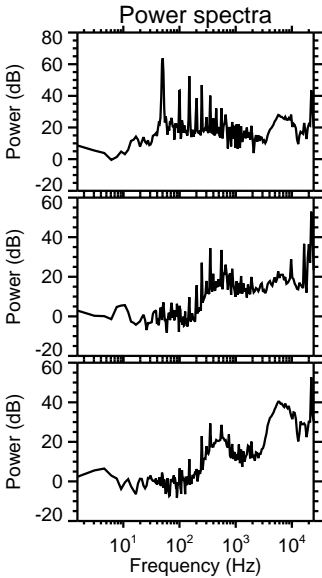
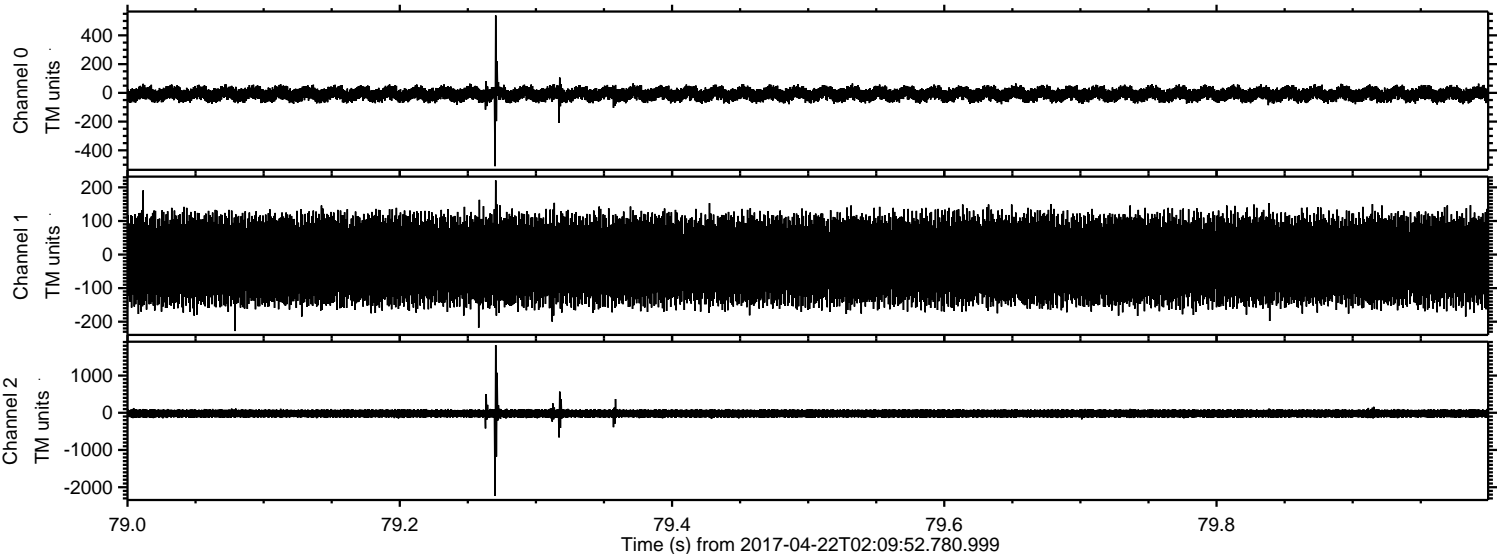

ELMAVAN 3D WAVEFORMS (Measured data sampled at 50 kHz) 51000 packets of 144 samples from 2017-04-22T02:09:52.780.999. Part 106/147

Processed Sat Apr 22 04:18:12 2017 by ELM ver.2012-10-06 from 001__elm20170422_020951__dat00.bin

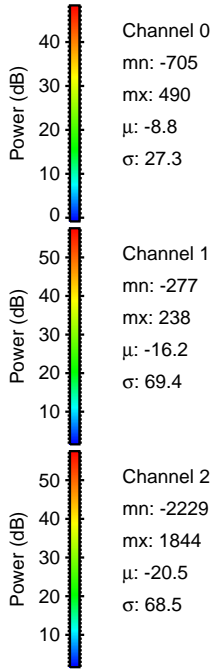
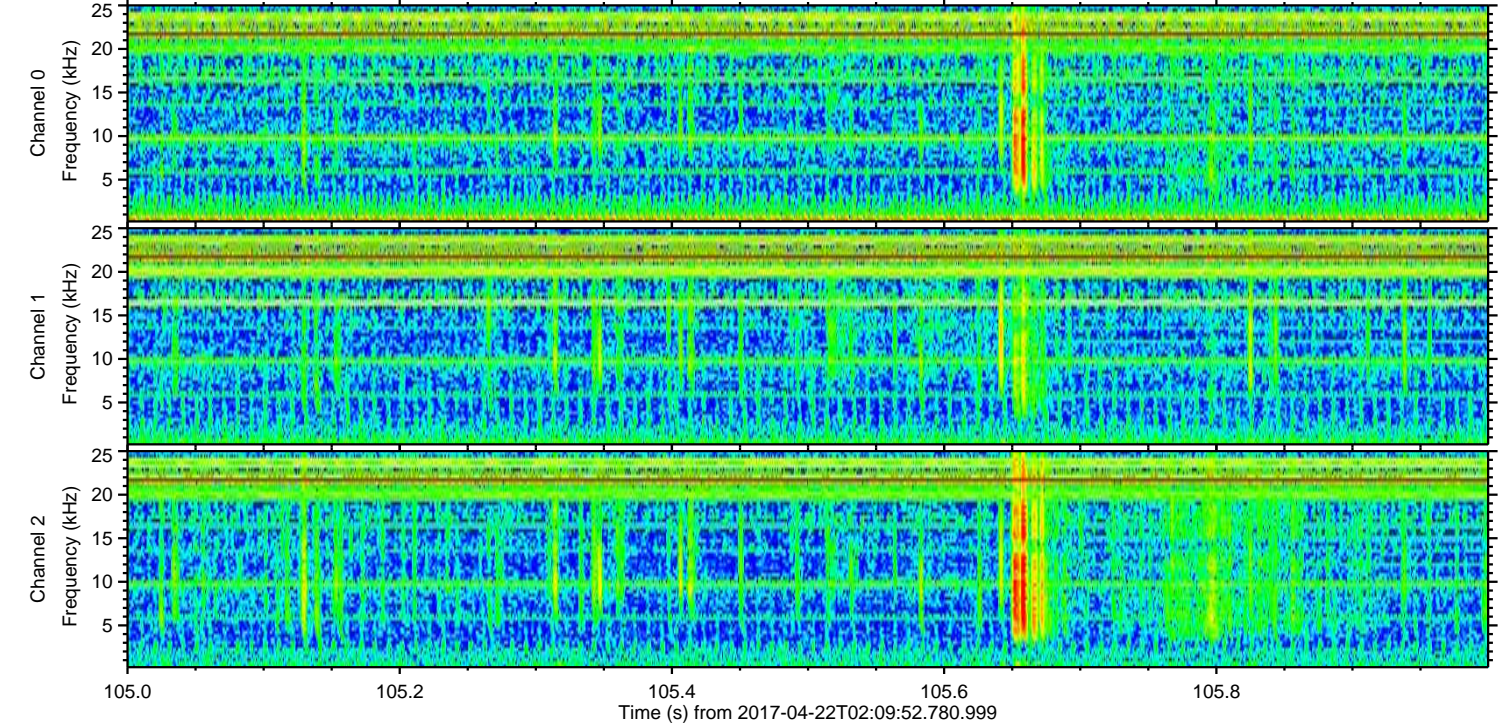
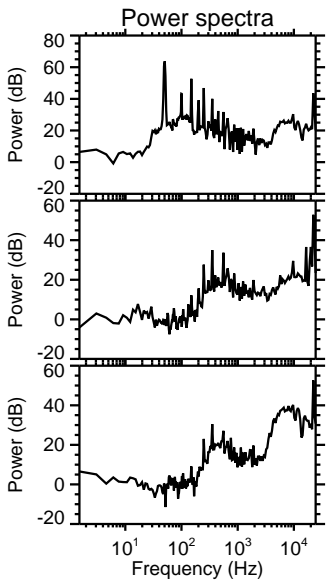
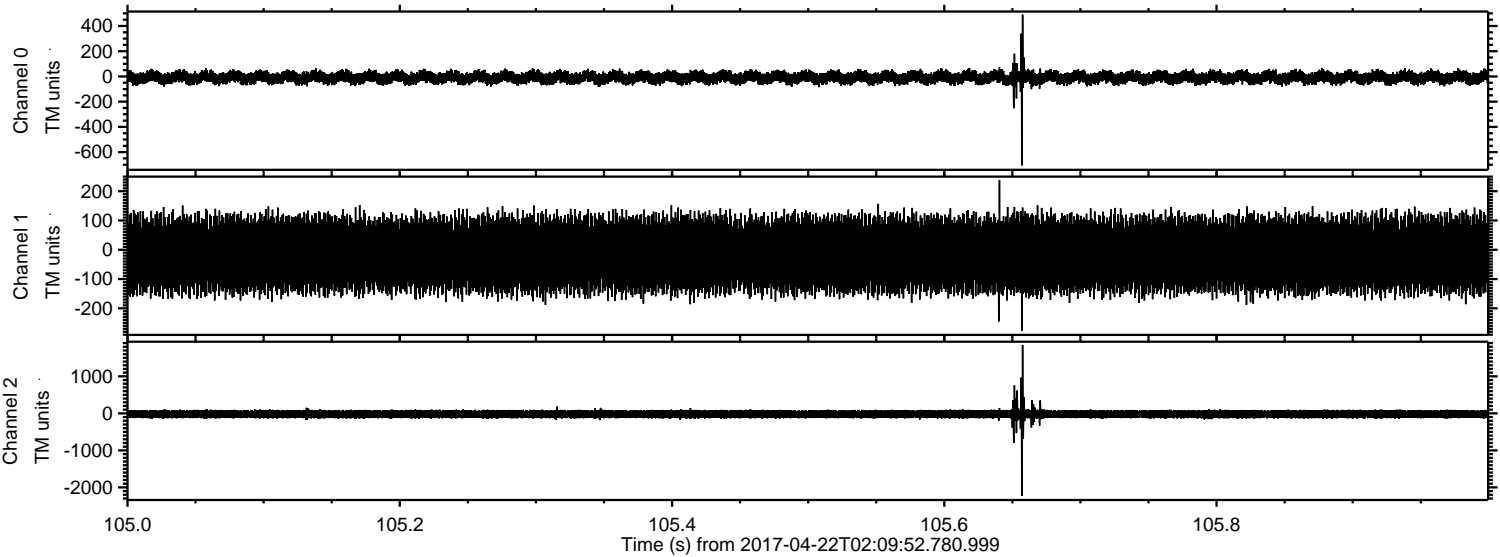

Channel 0
mn: -705
mx: 490
 μ : -8.8
 σ : 27.3

Channel 1
mn: -277
mx: 238
 μ : -16.2
 σ : 69.4

Channel 2
mn: -2229
mx: 1844
 μ : -20.5
 σ : 68.5

ELMAVAN 3D WAVEFORMS (Measured data sampled at 50 kHz) 51000 packets of 144 samples from 2017-04-22T02:09:52.780.999. Part 130/147

Processed Sat Apr 22 04:18:13 2017 by ELM ver.2012-10-06 from 001__elm20170422_020951__dat00.bin

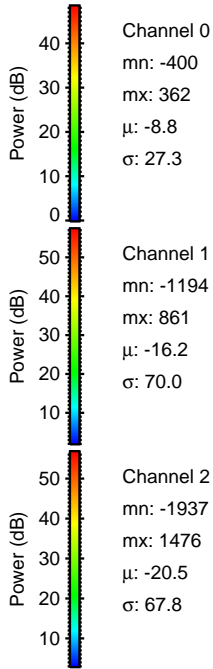
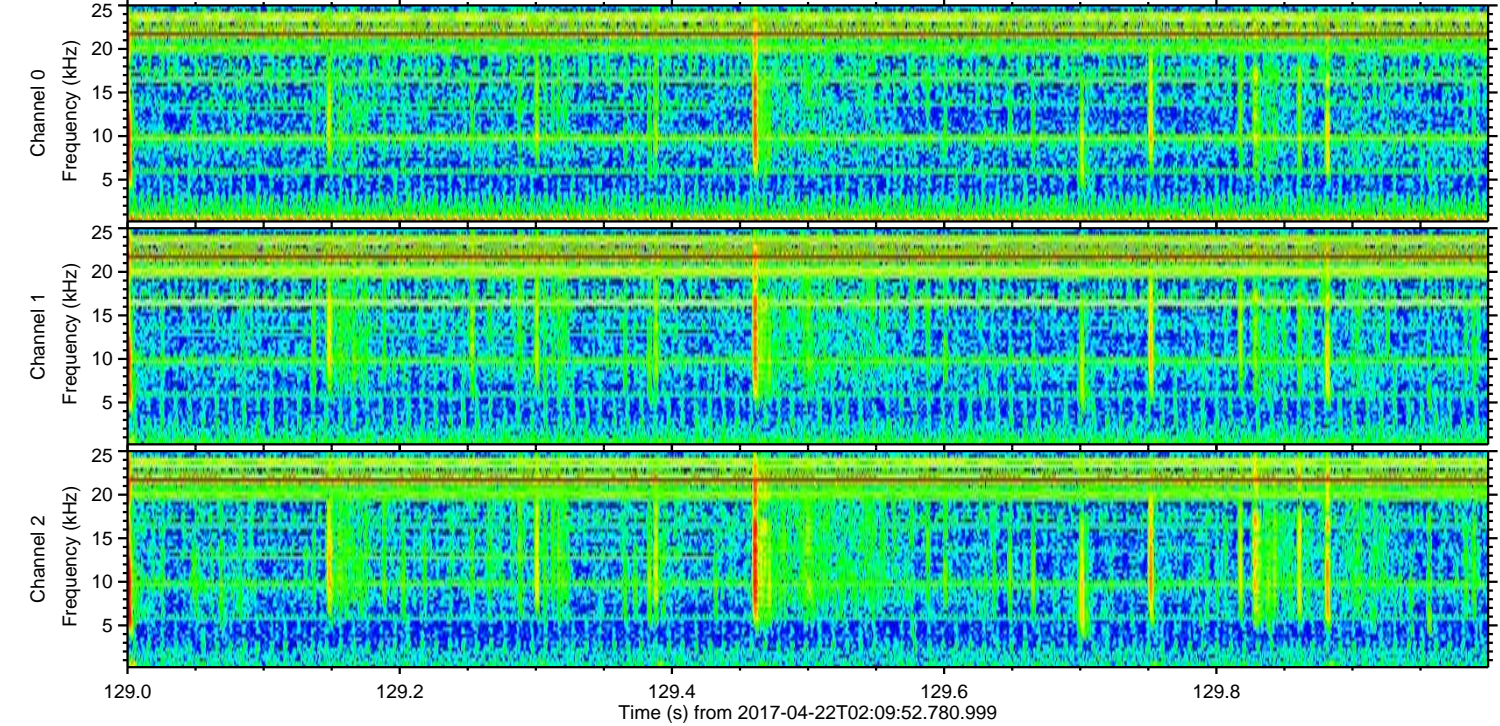
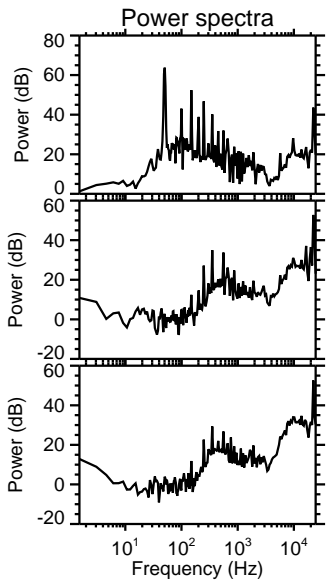
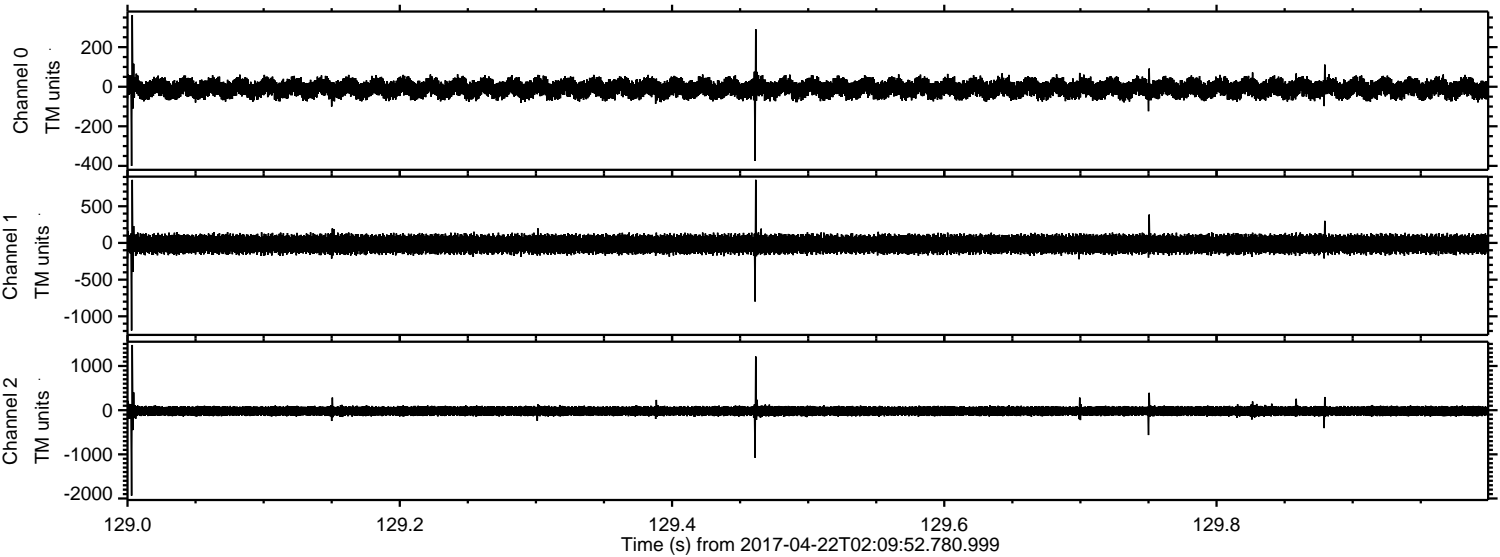

ELMAVAN 3D WAVEFORMS (Measured data sampled at 50 kHz) 51000 packets of 144 samples from 2017-04-22T02:09:52.780.999. Part 11/147

Processed Sat Apr 22 04:18:14 2017 by ELM ver.2012-10-06 from 001__elm20170422_020951__dat00.bin

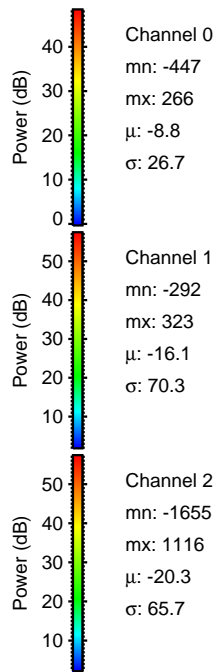
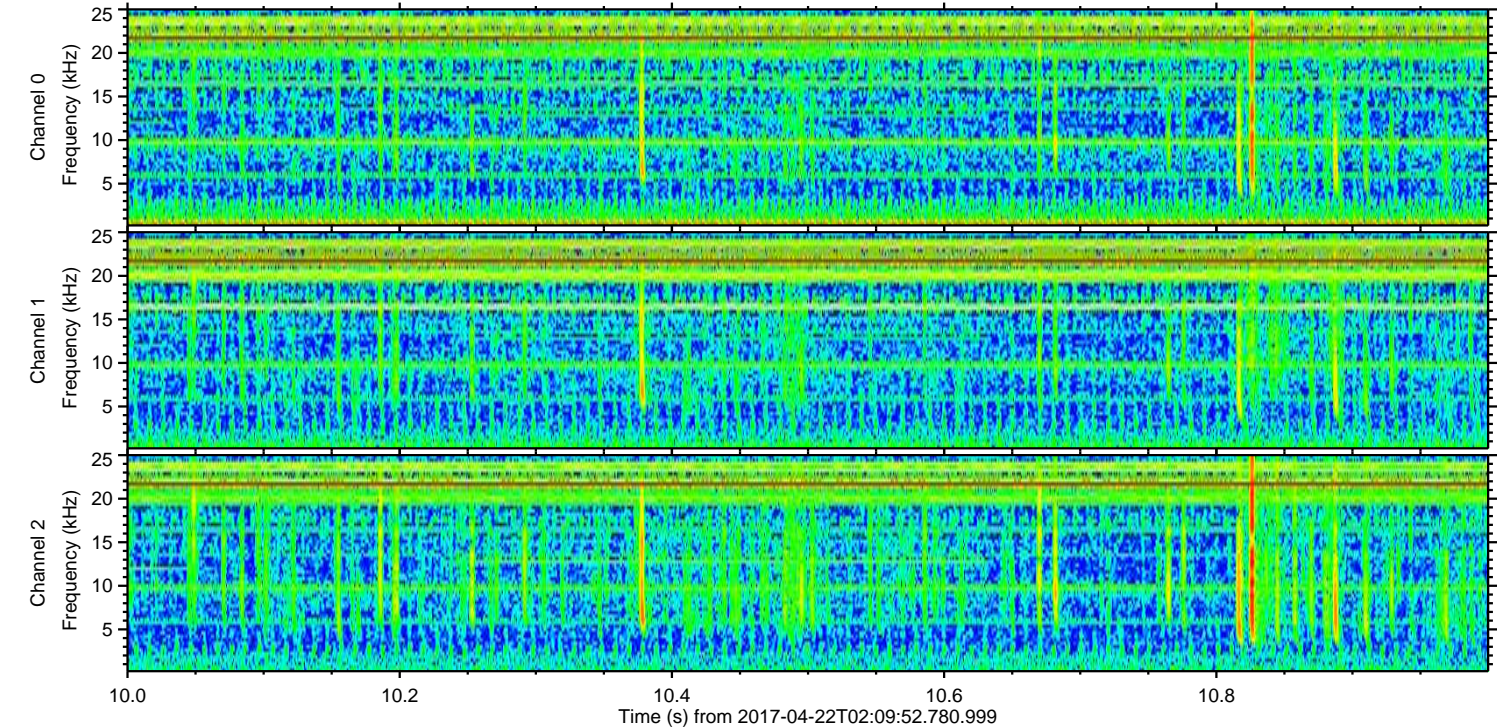
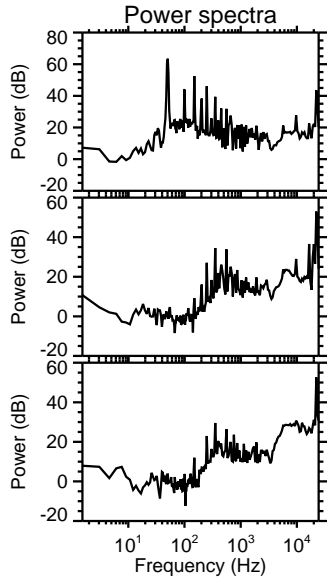
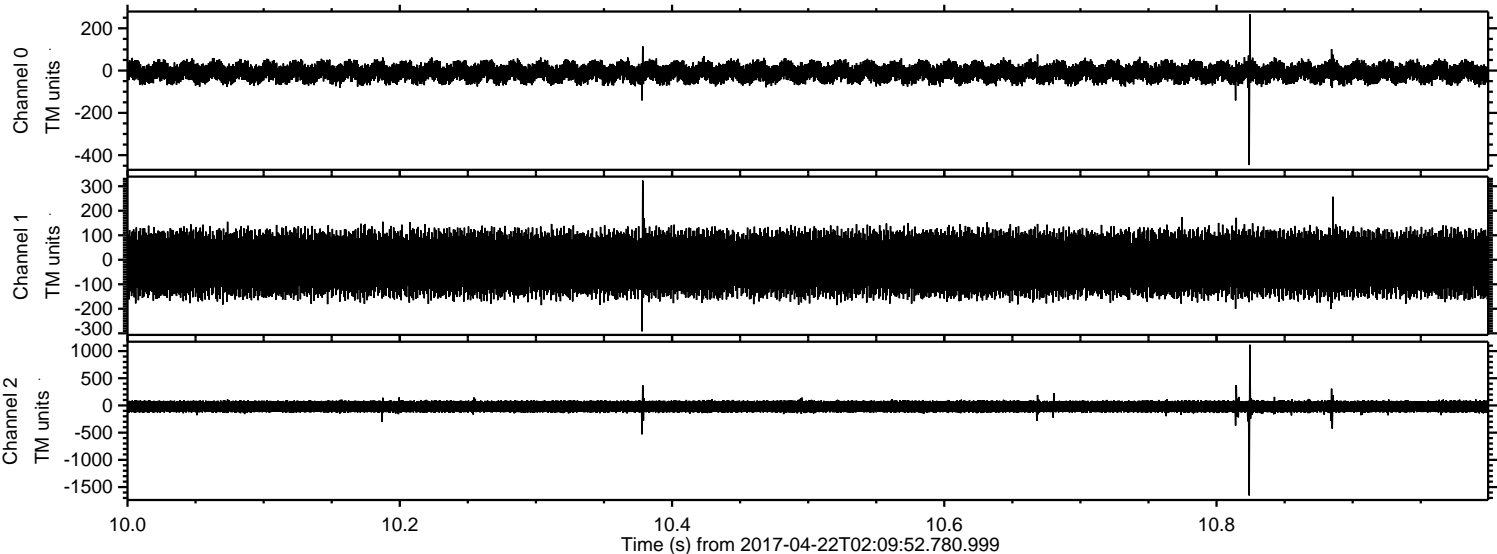

Processed Sat Apr 22 04:18:15 2017 by ELM ver.2012-10-06 from 001__elm20170422_020951__dat00.bin

